

watch hill



Watch Hill Residence, King City, ON, CA



Front Courtyard ft immersive Sense of Arrival, Reflective Pool & Koi Pond

A beacon of contemporary design among rural Ontario, this private residence embodies the holistic relationship between architecture and interior design. Set atop a hillside and integrated into the landscape, the home's magnificent views of the sprawling countryside simultaneously evoke sensations of calmness and purity.

Intriguing architectural layers evolve throughout the home, revealing more depth and spacious modern conveniences. Across two wings

and six tiered floors, the study, multiple lounges, spa, kitchen and bedrooms are connected by minimalist staircases and continuous floor-to-ceiling windows. Creating a true sense of place, all Canadian-sourced materials were exclusively incorporated into the home's modern design: sapele wood exterior finishes and millwork, white oak flooring, Eramosa limestone as well as Algonquin limestone in a variety of finishes including sandblasted on the outer walls, smooth-honed in the entrance-way and polished





Entry Vestibule with vista towards Reflective Pool & ravine

on the entrance floor tiles.

This property's original foundation is a celebrated structure from gifted Canadian architect Ron Thom. Amongst a handful of modern era architects, his discipline and craft greatly impacted modern architecture throughout the 1960s, 70s and 80s and was now perpetuated by Alessandro Munge in his own redesign.

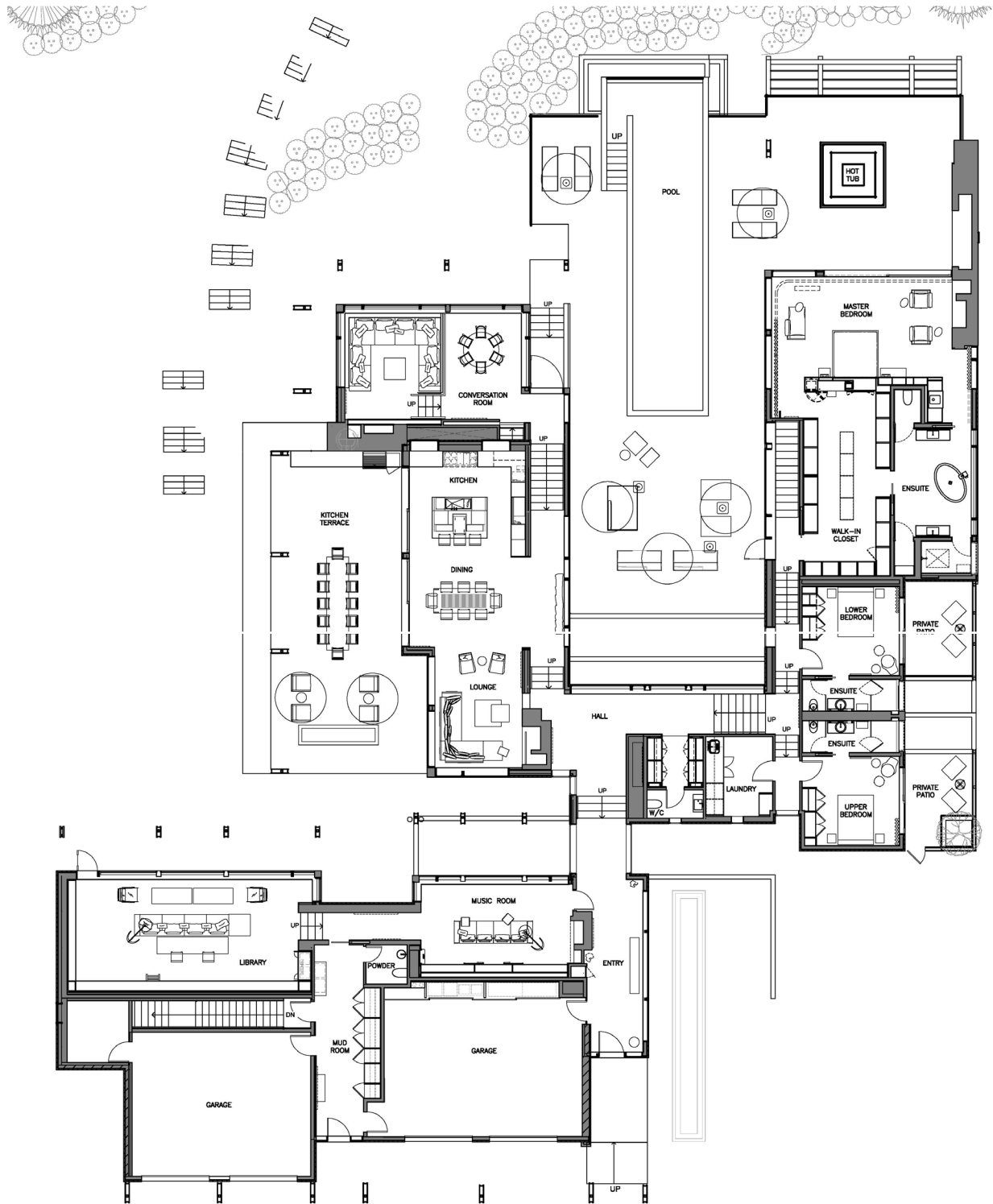





Previous Page: Entry Vestibule & Living Room. Above: Living Room vignette

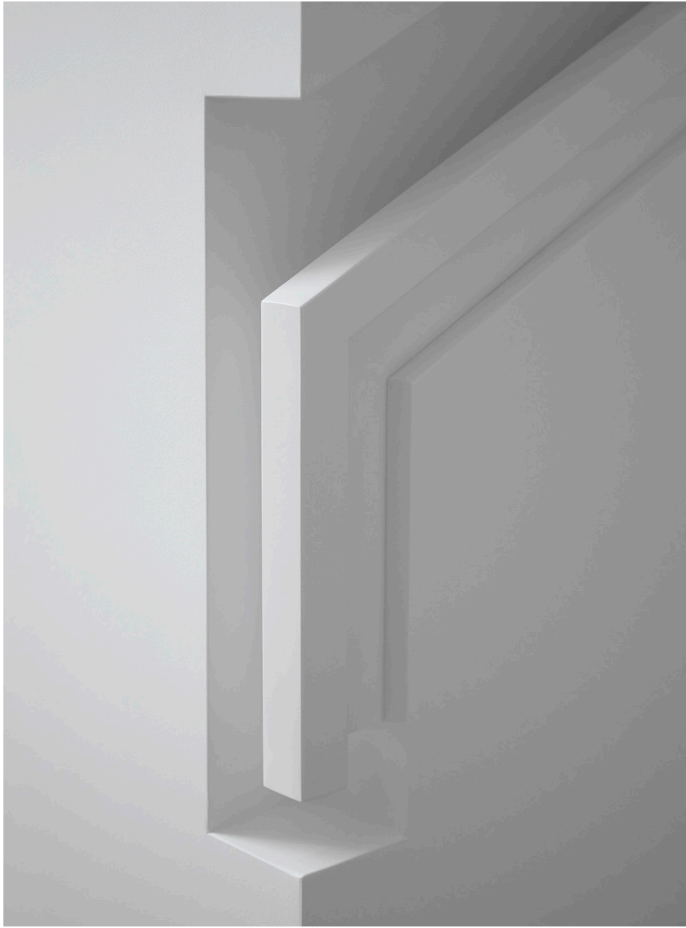

*This Page: Design details.
Next Page: Library interior and
exterior views.*







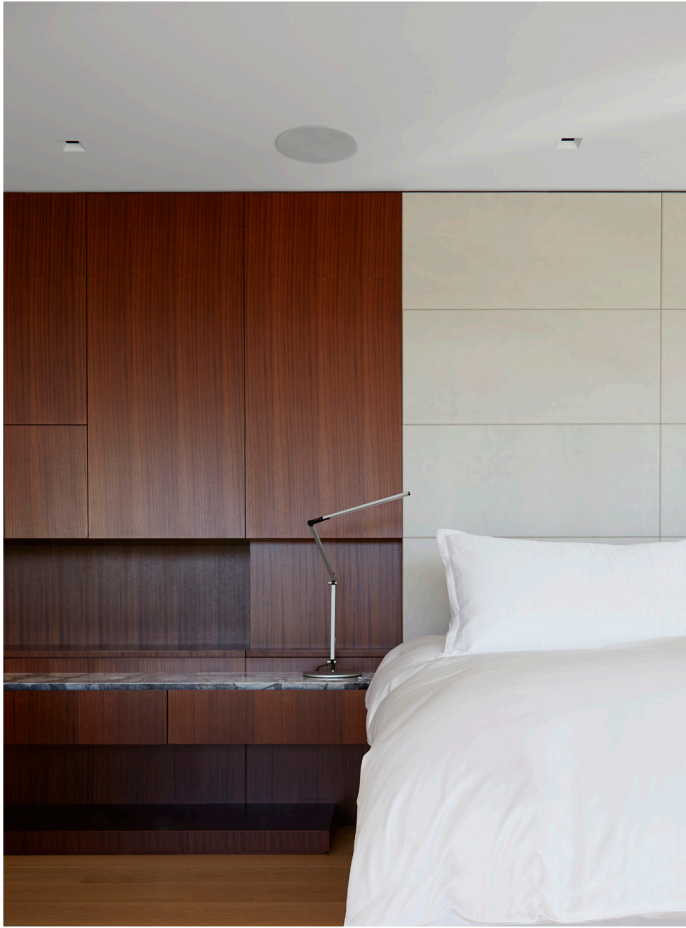

*This page: Master Bedroom & Ensuite
Bathroom vignettes. Previous page:
Transition Space & Dining Room vignettes*





This Page & Next: Fitness centre.







*This Page Clockwise: Fitness Centre
Powder Room; Steam Sauna detail; Spa
view towards Steam Sauna.
Next Page: Transition Space to Media
Rooms; Movie Theatre.*





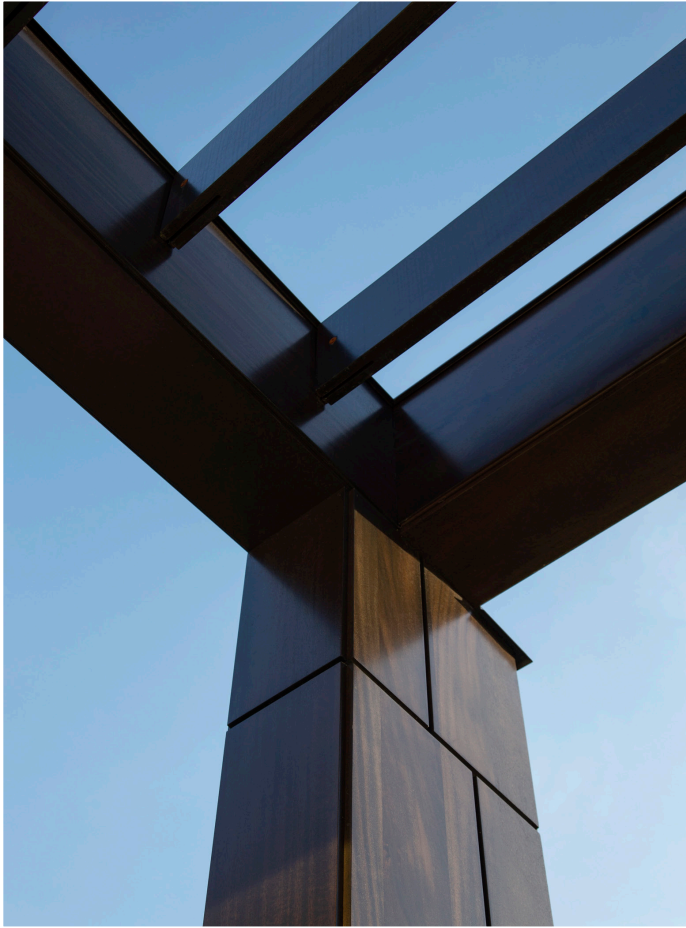

*This Page Clockwise: Pergola reveal detail;
Canadian stone detail; Entertainment
Terrace. Next Page: Garden views to Pool*







Outdoor Living ft Lounges, Infinity Pool, Waterfall Hot Tub, Bedroom & Spa Access.





This Page: Waterfall Edge Hot Tub and Outdoor Fireplace; Pool detail; Overall view towards Hot Tub & Master Suite.







Front Courtyard & Reflective Pool

