青岛钓鱼台酒店
DIAOYUTAI QINGDAO

GUESTROOM SUITES 50% SCHEMATIC PRESENTATION - AUGUST 24TH, 2021

套房50% 方案设计汇报2021年08月24日

钓魚臺·美高梅
DIAOYUTAI MGM HOSPITALITY

STUDIO
MUNGE

素材丰富多采

RICHNESS

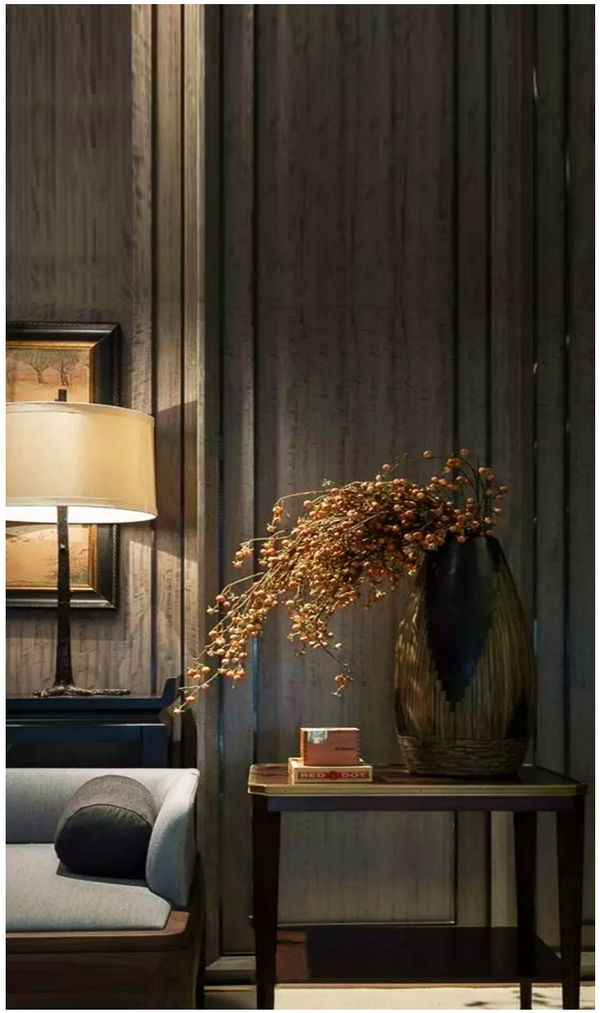

府宅式的布置

RESIDENTIAL

专属定制

CURATED

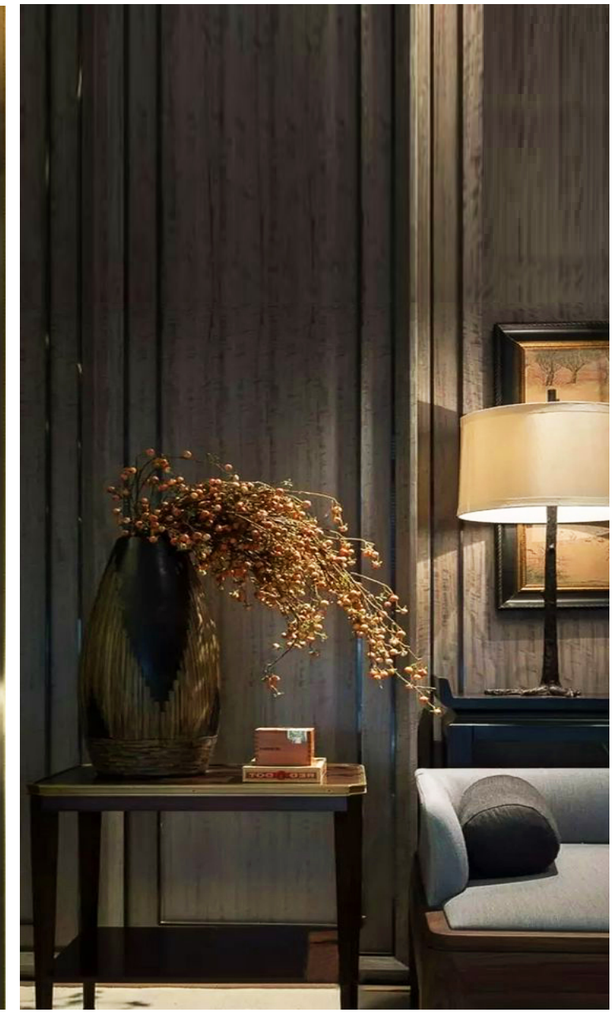

细腻感触

CULTIVATED

素材丰富多采

RICHNESS

地板灵感

FLOORING INSPIRATION

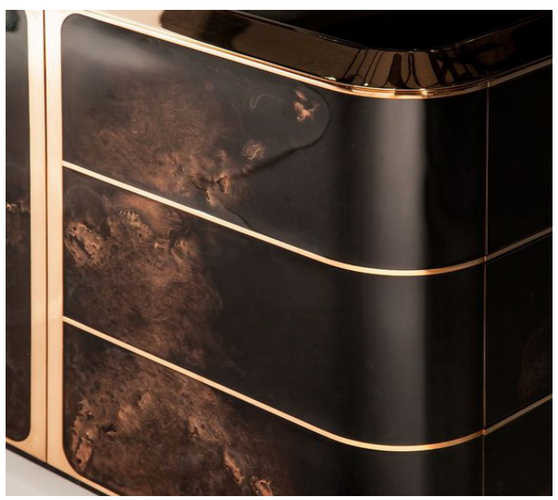

永恒的格调

TIMELESS ELEGANCE

书桌/餐桌

DESK/ DINING

定制迷你吧

BESPOKE MINI BAR

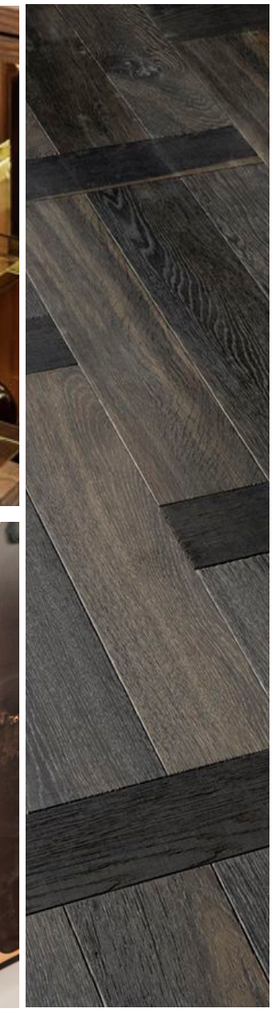

节奏秩序

RHYTHMIC AND ORDERLY

地板灵感

FLOORING INSPIRATION

独到的细节

THOUGHTFUL DETAILS

威望格调

PRESTIGE

和谐

BALANCED

层次深度

LAYERED

地毯灵感

CARPET INSPIRATION

松弛舒适

RELAXATION

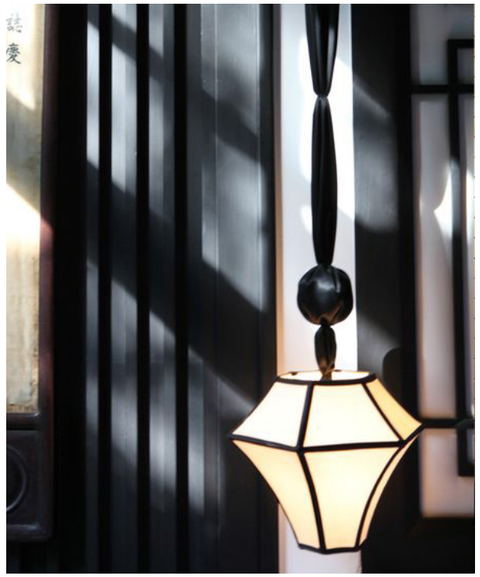

丰富的纹理和颜色

RICH IN TEXTURE AND COLOR

家具式洗手台

FURNITURE LIKE VANITY

愉悦空间

BLISSFUL

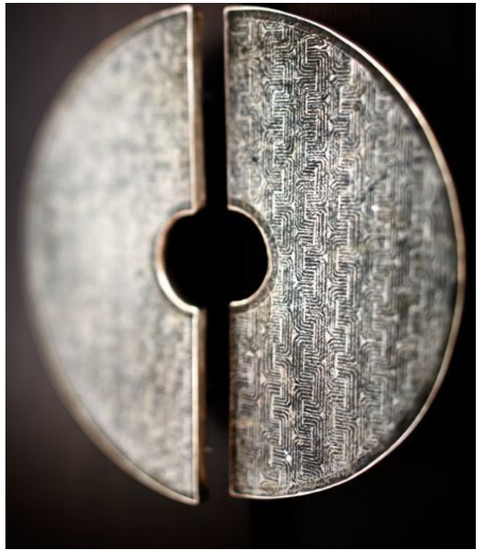

住宅式细节

RESIDENTIAL DETAIL

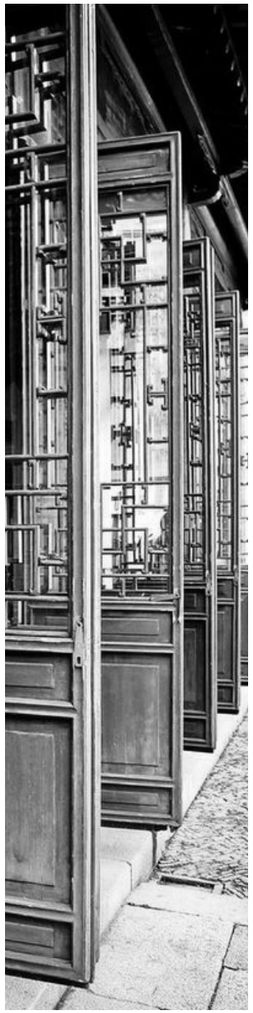

AMBASSADOR SUITE

大使套房

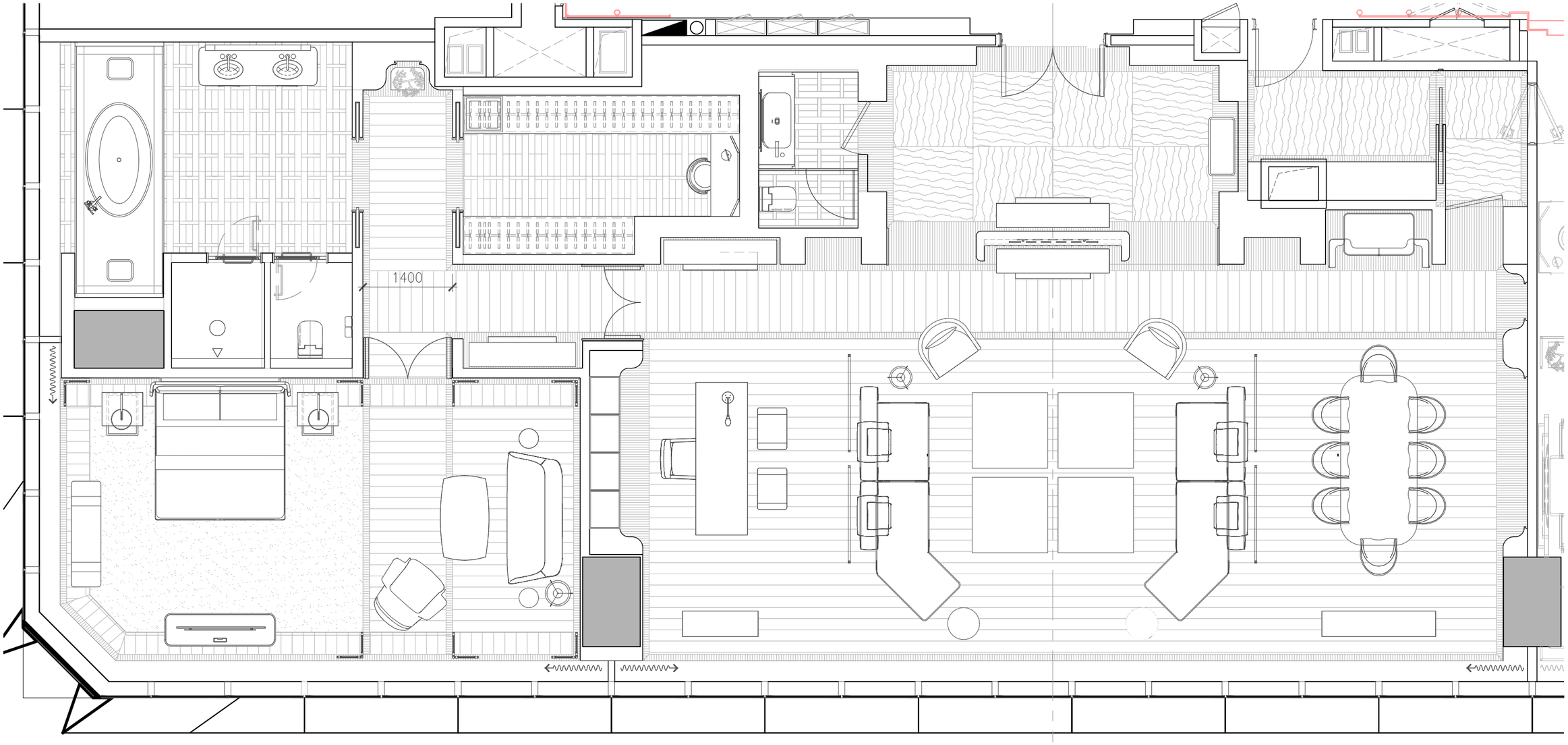
1400

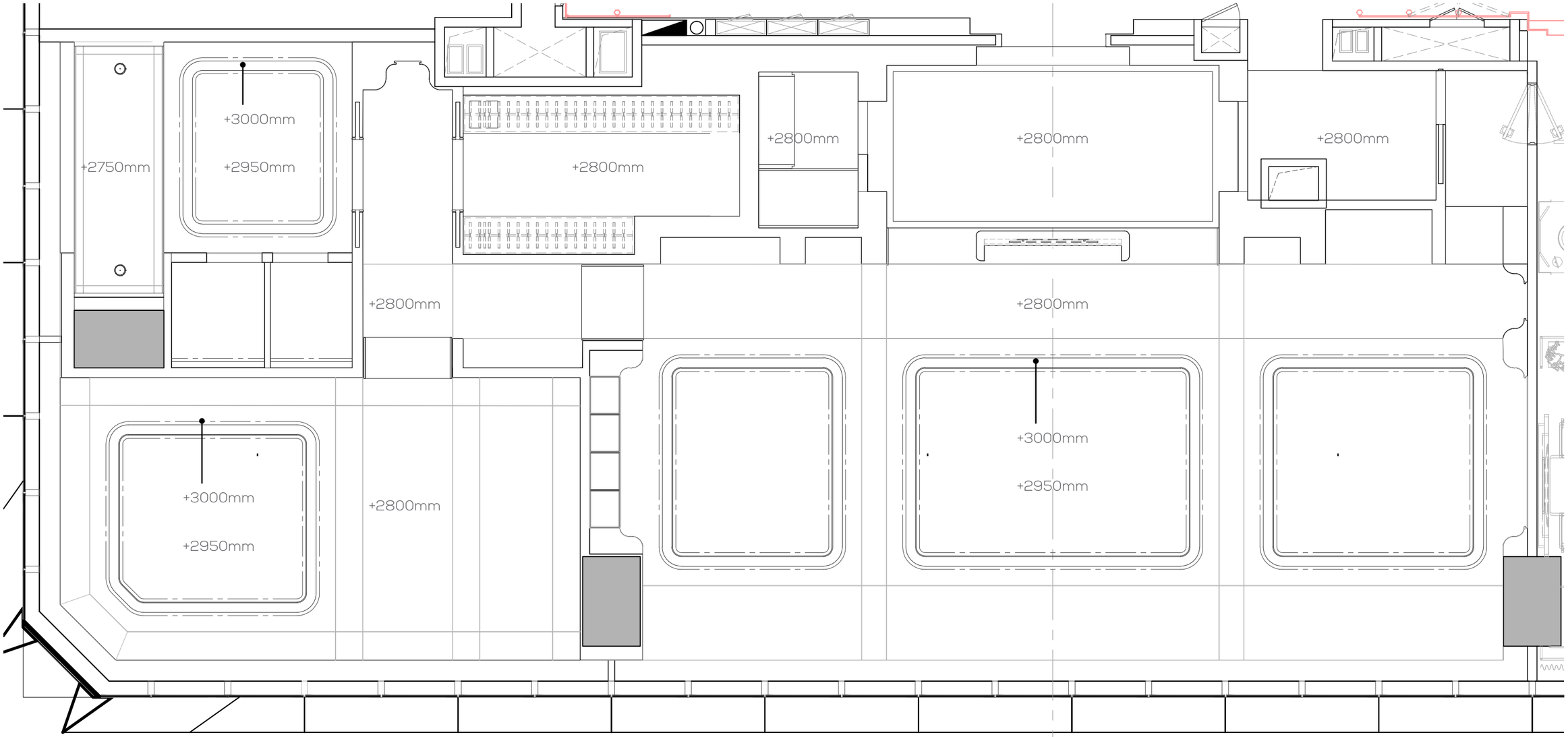
+2750mm
+3000mm
+2950mm
+2800mm
+2800mm
+2800mm
+2800mm
+2800mm
+2800mm
+3000mm
+2950mm
+3000mm
+2950mm
+2800mm

釣魚臺

釣魚臺

CONSULAR SUITE
领事套房

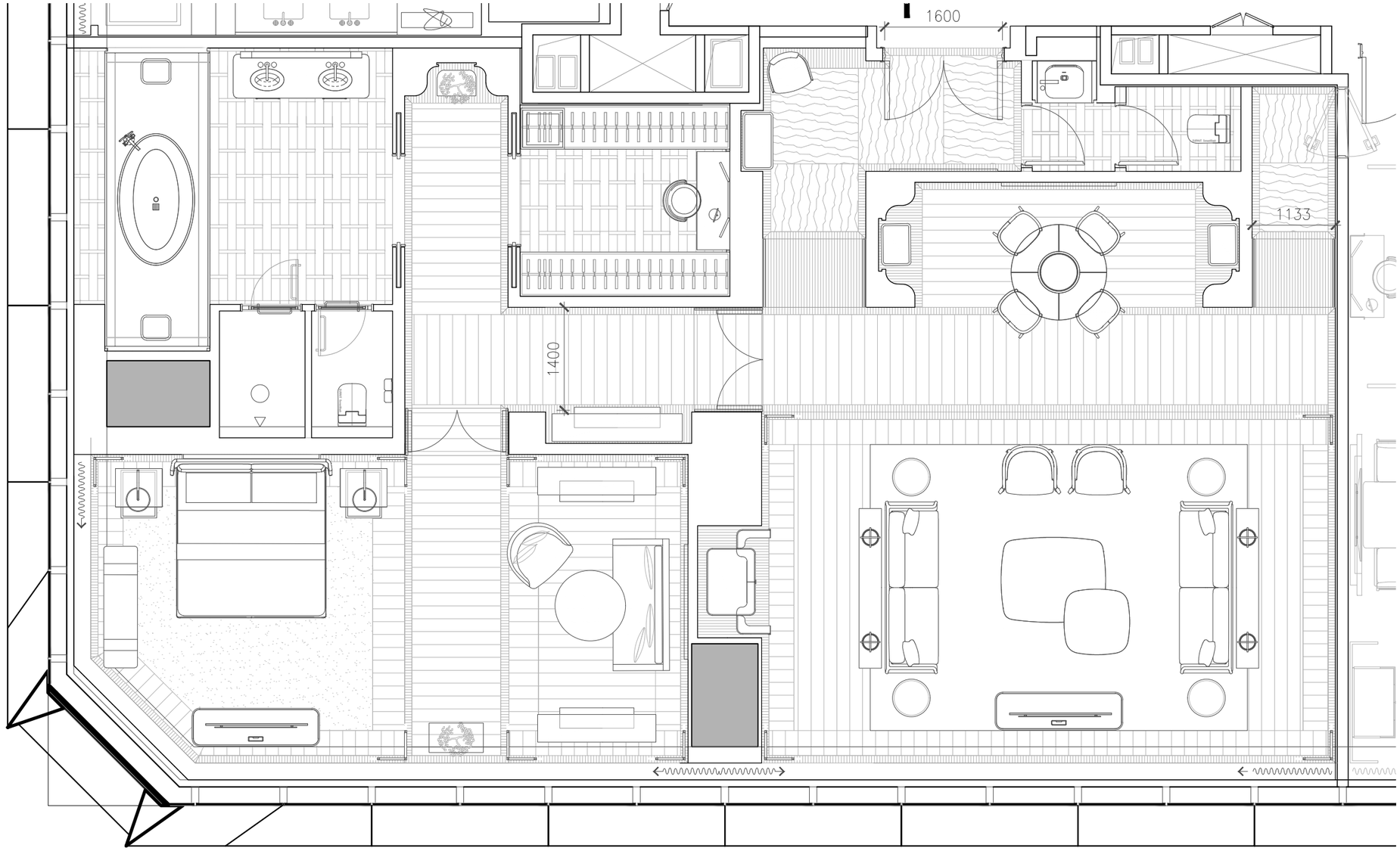
1600
1133
1400

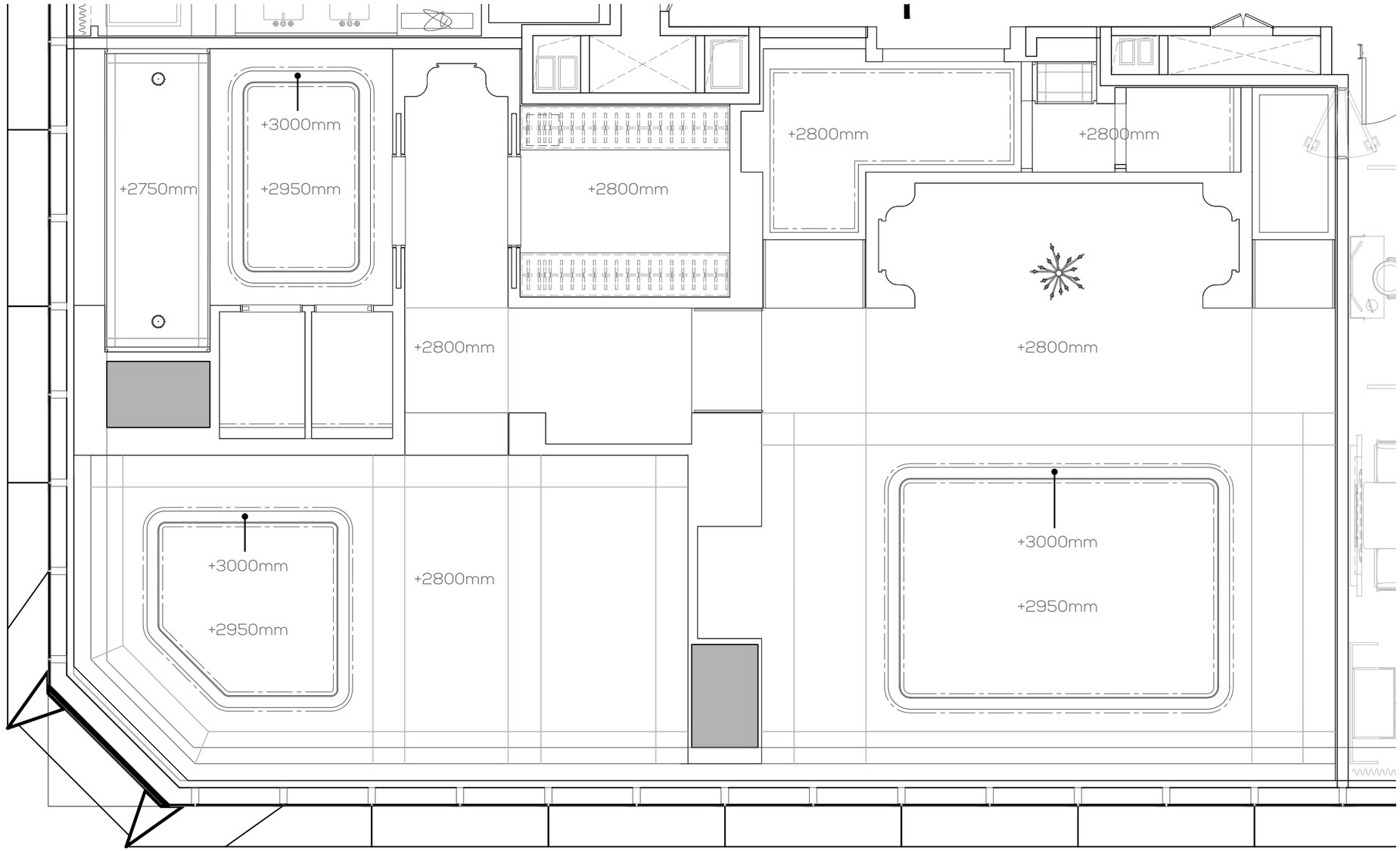
+2750mm
+3000mm
+2950mm
+2800mm
+2800mm
+2800mm
+2800mm
+2800mm
+3000mm
+2950mm
+2800mm
+3000mm
+2950mm

SIGNATURE SUITE
特色套房

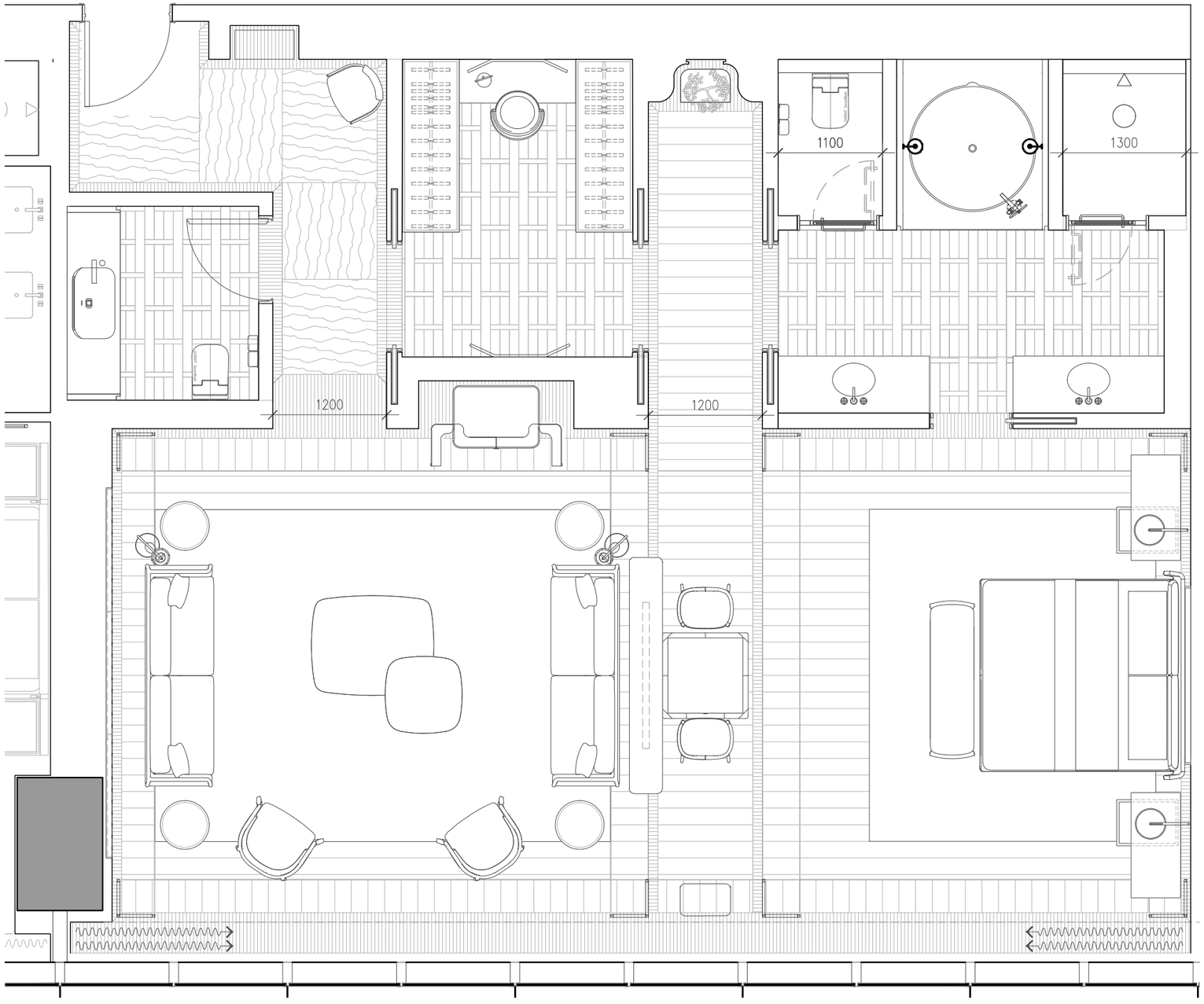
1100
1300
1200
1200

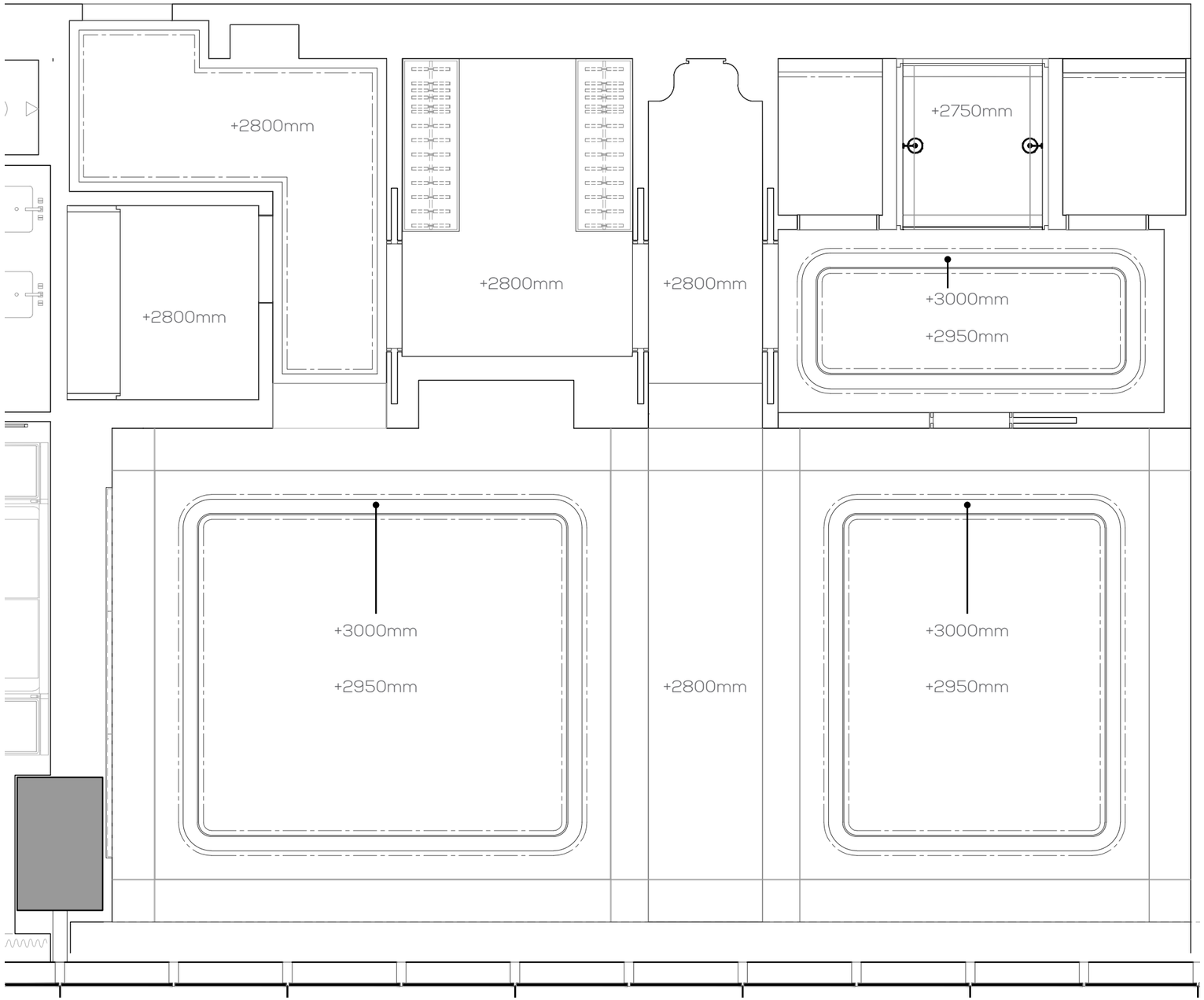
+2800mm
+2800mm
+2800mm
+2800mm
+2750mm
+3000mm
+2950mm
+3000mm
+2950mm
+2800mm
+3000mm
+2950mm

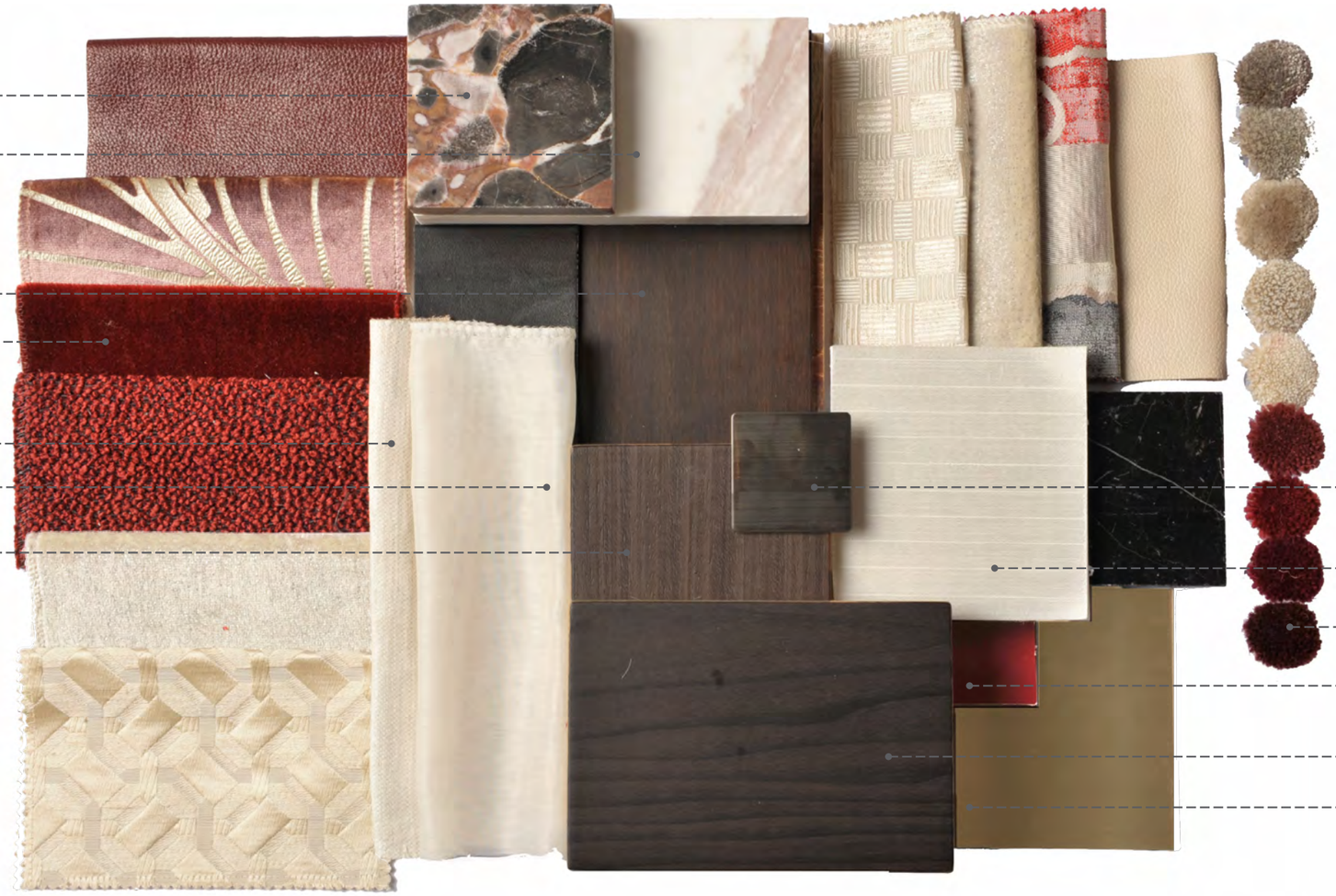
FF&E ACCENT STONE 软装点缀石材
WOOD FLOOR 木地板
FF&E FABRICS 软装布料
DRAPERY 窗帘
SHEER 窗纱
ARCH.WOOD 精装木材
通用金属
GENERAL METAL
丝质墙纸 SILK WALLPAPER
地毯颜色 AREA RUG COLOR
红漆点缀 LACQUER ACCENT
软装木材 FF&E WOOD
点缀金属 ACCENT METAL

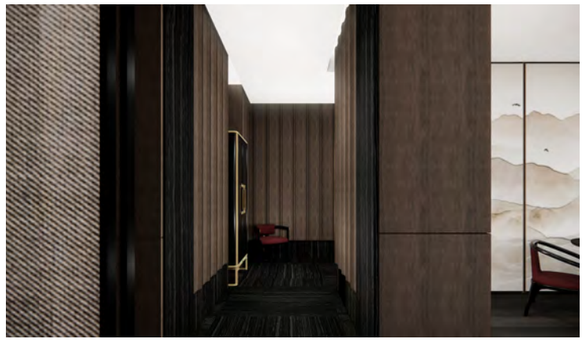

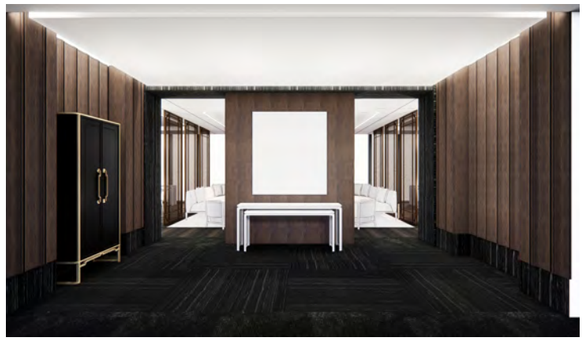

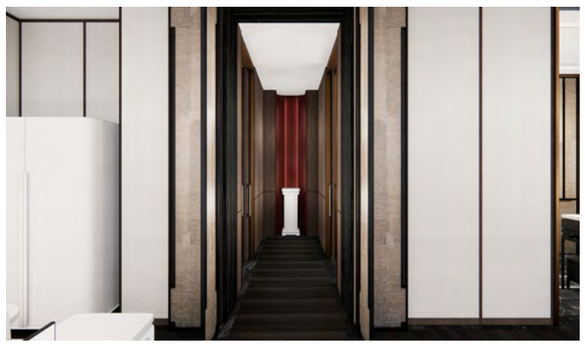

谢谢

THANK YOU!