

TO RECIEVE CONTINOUS  
VENEER FLITCH

FF-WD-01  
TRIM TO BE  
SOLID WOOD

FH-506C  
CUSTOM HARDWARE  
BY SUPPLIER

CGF-506A  
LEATHER WRAPPED

19 [3/4"]

R51 [2"]

VENTILATION SLOTS  
FOR MINIBAR

R13 [1/2"]

60 [2 3/8"]

19 [3/4"]

305 [12"]

565 [22 1/4"]

51 [2"]

60 [2 3/8"]

1 CG-506A MINIBAR - A  
1:15 FRONT ELEVATION

3 CG-506A MINIBAR - A  
1:15 SIDE ELEVATION

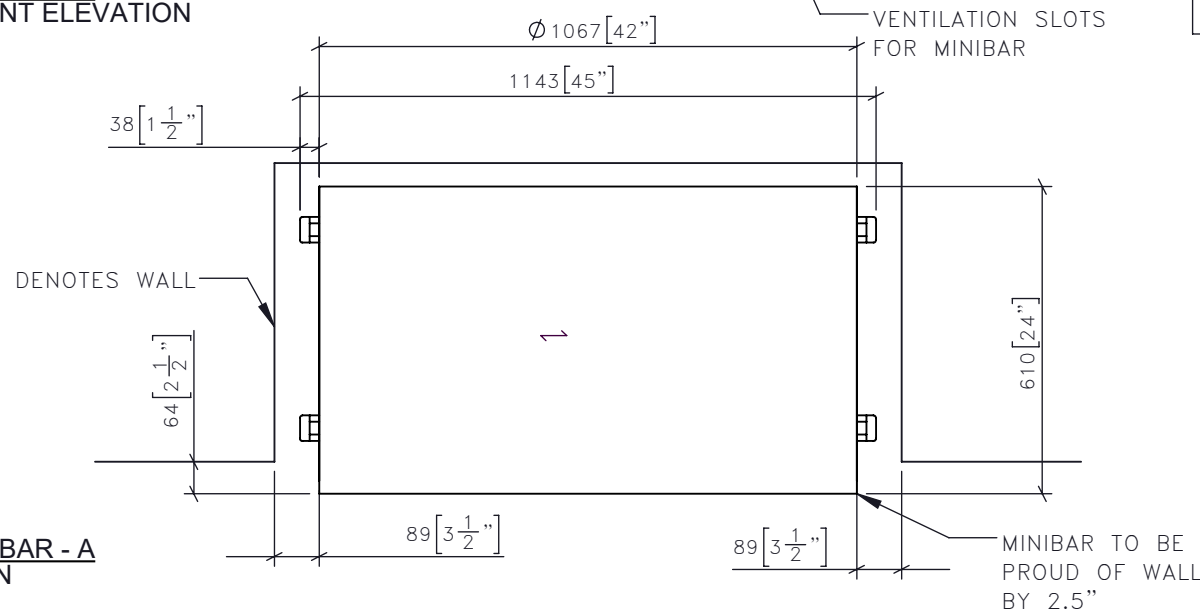

DENOTES WALL

MINIBAR TO BE  
PROUD OF WALL  
BY 2.5"

NOTE: 3MM ROUND OVER ON ALL WOOD EDGES  
ALL WELDS TO BE GRINDED FLUSH  
EASE ALL METAL EDGES

2 CG-506A MINIBAR - A  
1:15 PLAN

DRAWING ARE NOT TO BE SCALED. CONTRACTOR MUST CHECK AND VERIFY  
ALL JOB DIMENSIONS, DRAWINGS, DETAILS AND SPECIFICATIONS; AND  
REPORT ANY DISCREPANCIES TO DESIGNER BEFORE PROCEEDING WITH WORK.

REV	ISSUED FOR	DATE

STUDIO  
MUNGE

25 WINGOLD AVENUE  
TORONTO, ONTARIO  
M6B 1P8 CANADA  
416.588.1668  
STUDIOMUNGE.COM

SCALE AS NOTED DATE 2020-06-04

DRAWN BY RC CHECKED BY

PROJECT NAME

QUEENS MARQUE

DRAWING TITLE

CG-506A  
MINIBAR - A

PROJECT NUMBER  
17140

DRAWING NUMBER  
1 / 7

FOR DESIGN INTENT ONLY  
NOTE: 3MM ROUND OVER  
ON ALL WOOD EDGES

DRAWING ARE NOT TO BE SCALED. CONTRACTOR MUST CHECK AND VERIFY  
ALL JOB DIMENSIONS, DRAWINGS, DETAILS AND SPECIFICATIONS; AND  
REPORT ANY DISCREPANCIES TO DESIGNER BEFORE PROCEEDING WITH WORK.

REV	ISSUED FOR	DATE

STUDIO  
MUNGE

25 WINGOLD AVENUE  
TORONTO, ONTARIO  
M6B 1P8 CANADA  
416.588.1668  
STUDIOMUNGE.COM

NOTE: IMAGE FOR  
REFERENCE ONLY

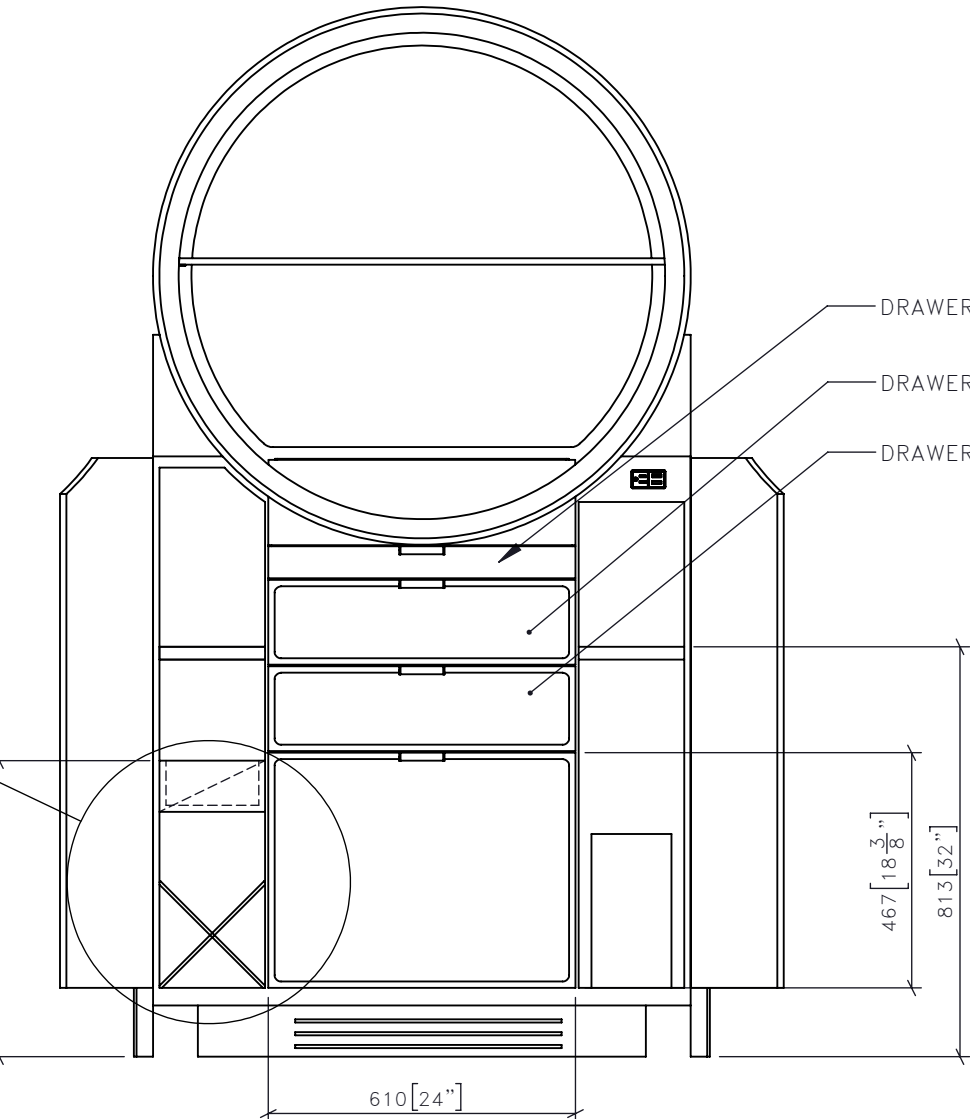
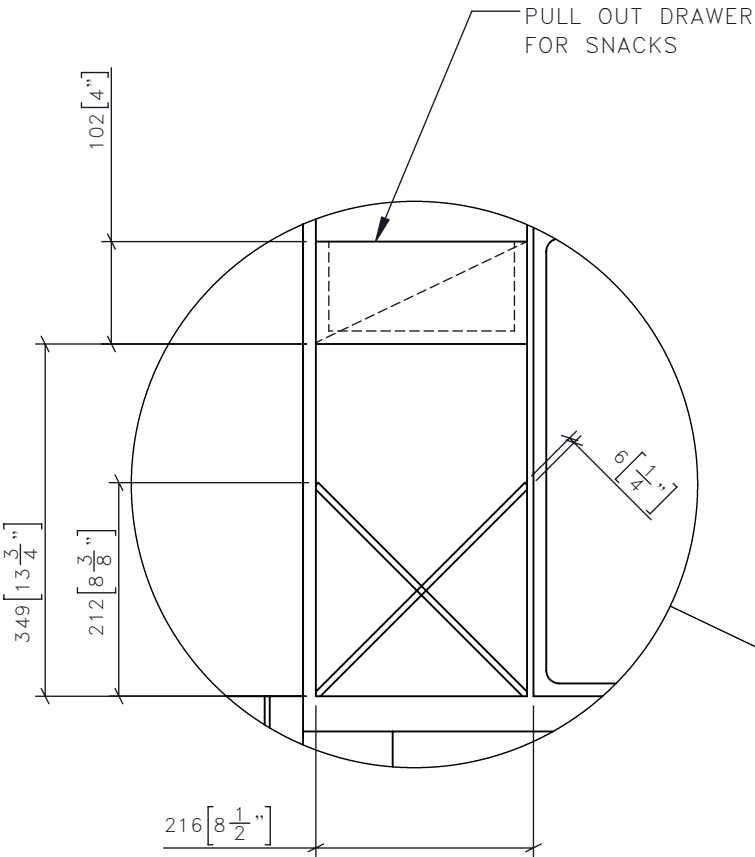

4 CG-506A 1:15 MINIBAR - A  
OPEN ELEVATION

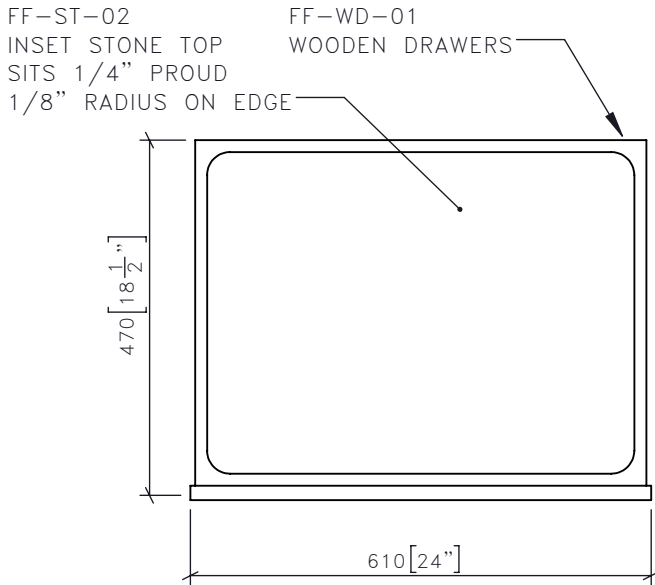

6 CG-506A 1:15 MINIBAR - A  
DRAWER A

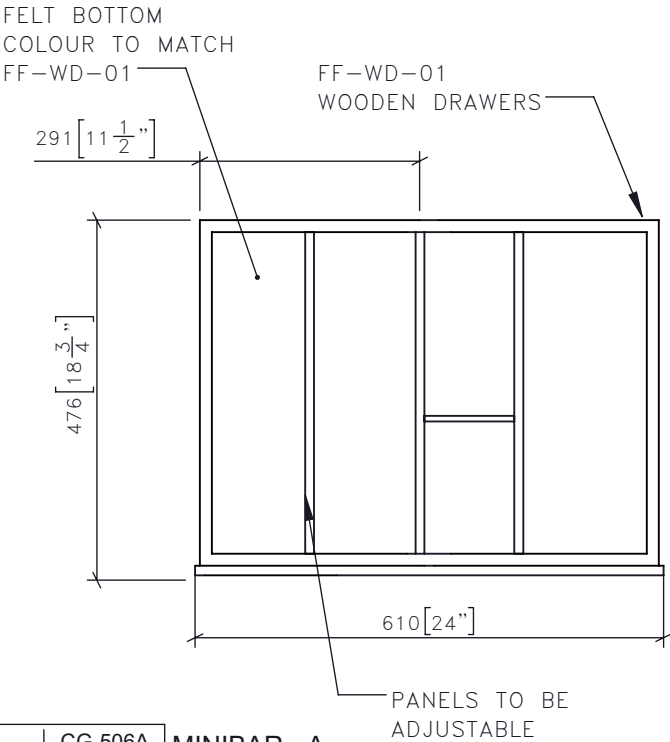

7 CG-506A 1:15 MINIBAR - A  
DRAWER B

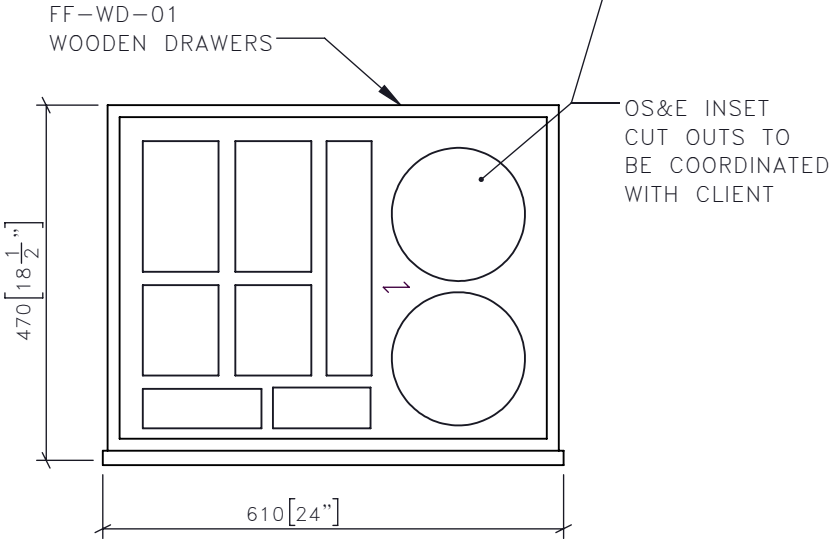

8 CG-506A 1:15 MINIBAR - A  
DRAWER C

SCALE AS NOTED	DATE 2020-06-04
DRAWN BY RC	CHECKED BY
PROJECT NAME QUEENS MARQUE	
DRAWING TITLE CG-506A MINIBAR - A	
PROJECT NUMBER 17140	
DRAWING NUMBER 2 / 7	

NOTE: 2MM ROUND OVER  
ON ALL WOOD EDGES

ADD CUSTOM METAL  
BRACKET TO SIDE  
AND BACK OF GLASS  
FF-ML-XX

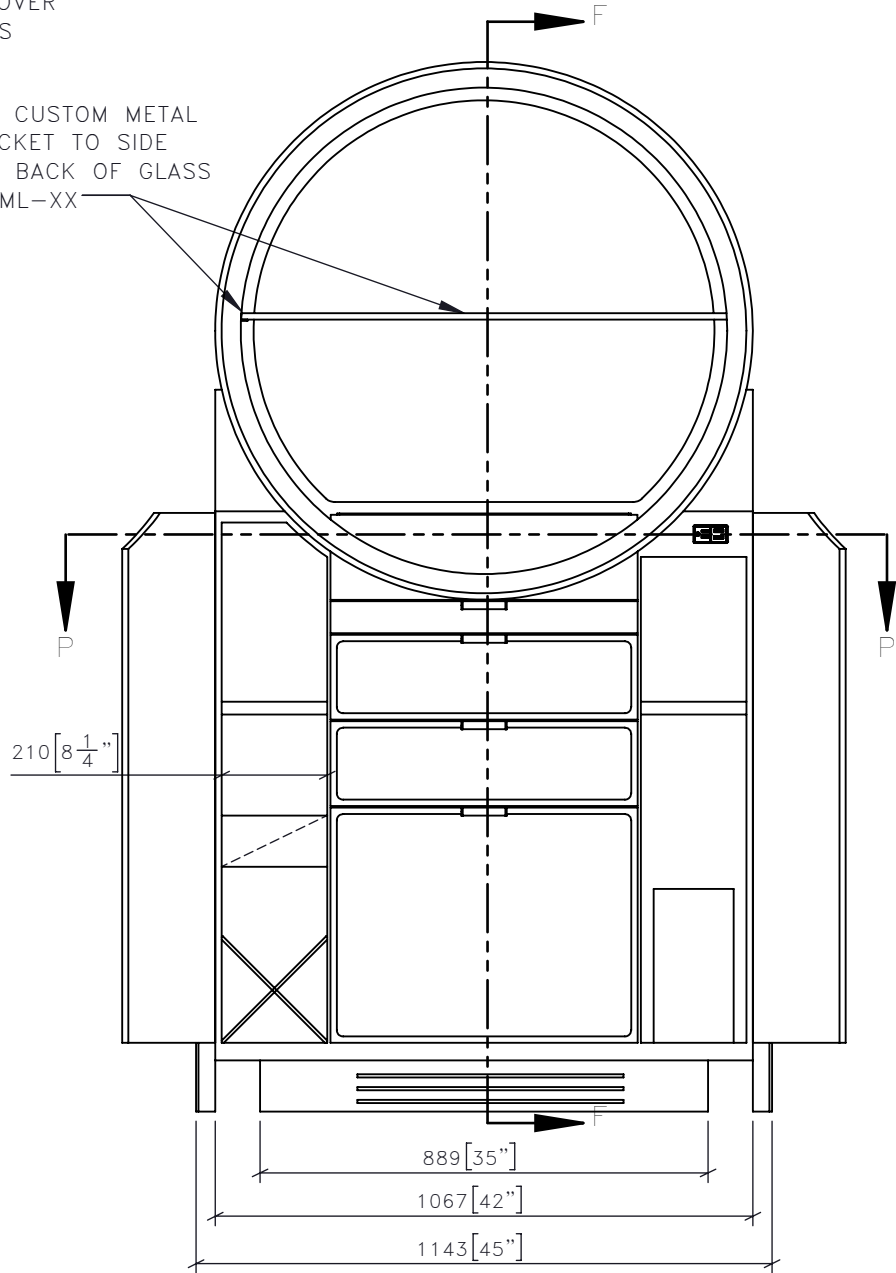

4 CG-506A MINIBAR - A  
1:15 OPEN FRONT ELEVATION

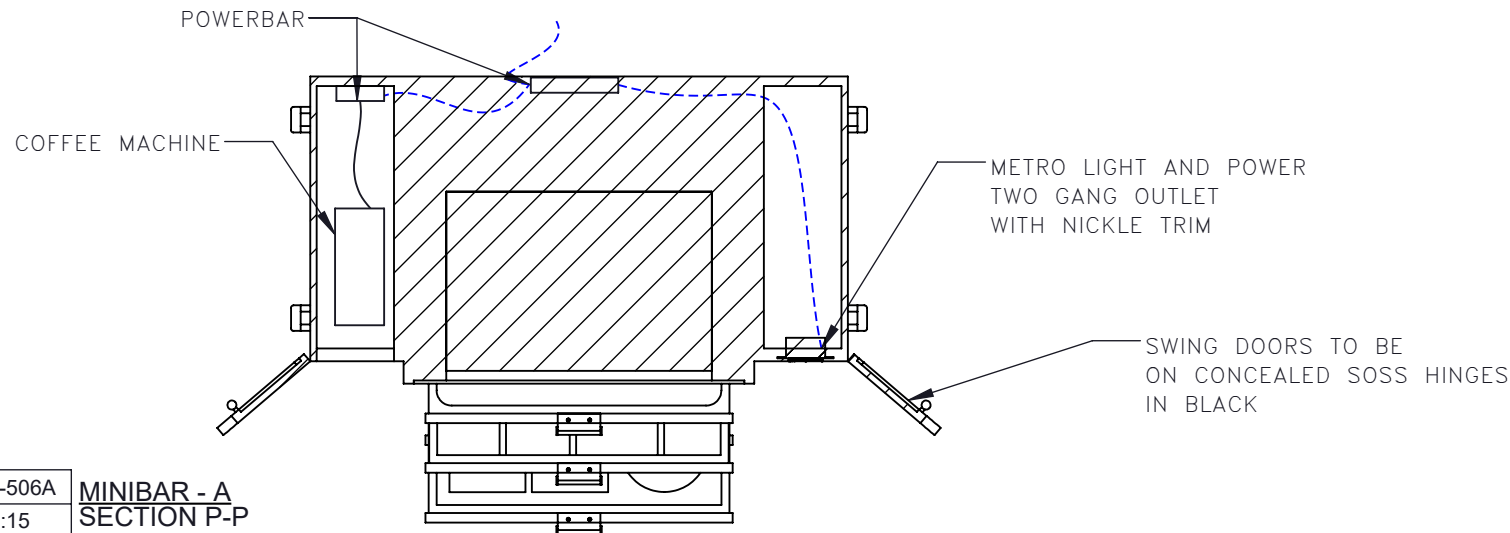

6 CG-506A MINIBAR - A  
1:15 SECTION P-P

DENOTES WALL

LT-503  
LED STRIP  
LIGHTING AROUND  
INNER CIRCLE

2700k DIMMABLE

TO BE SECURED TO WALL

AREA FOR  
WIRE MGMT

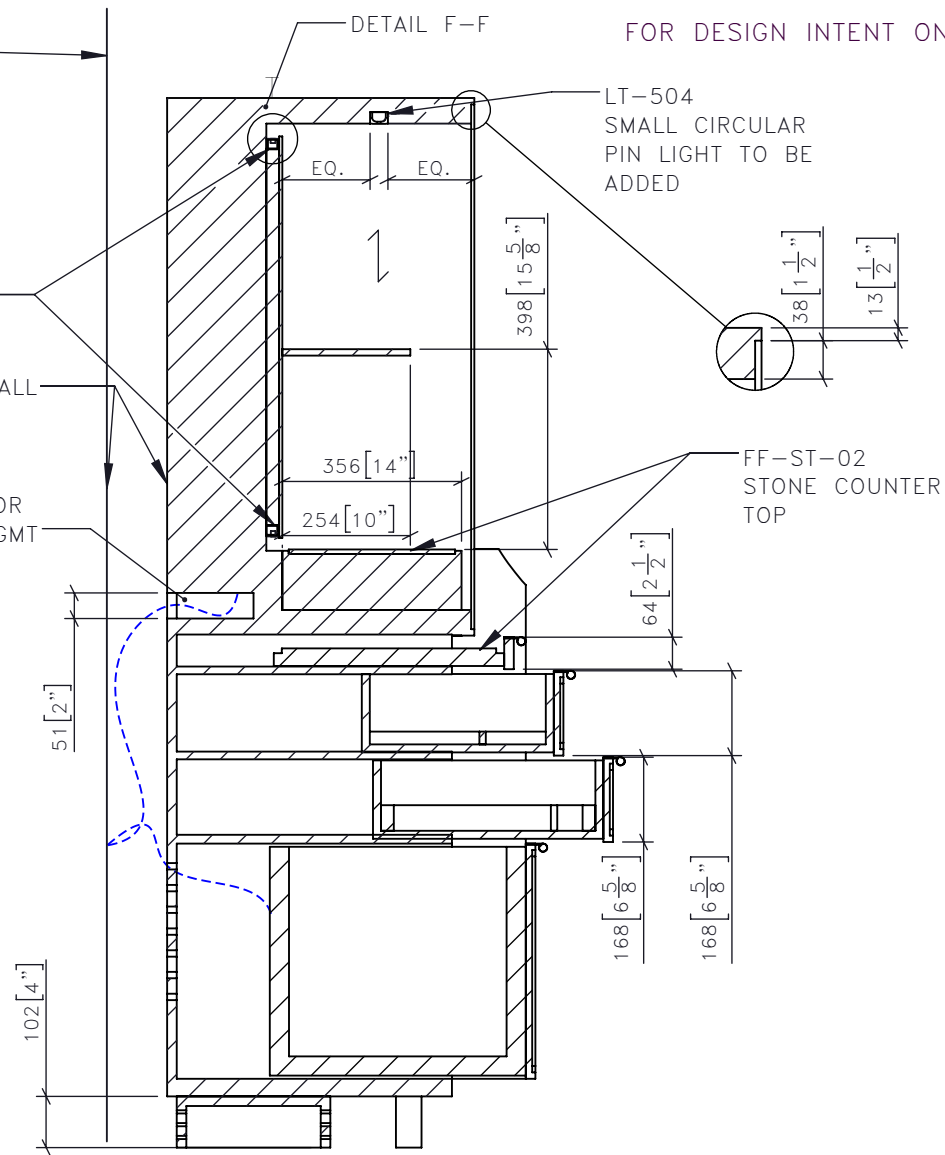

5 CG-506A MINIBAR - A  
1:15 SECTION F-F

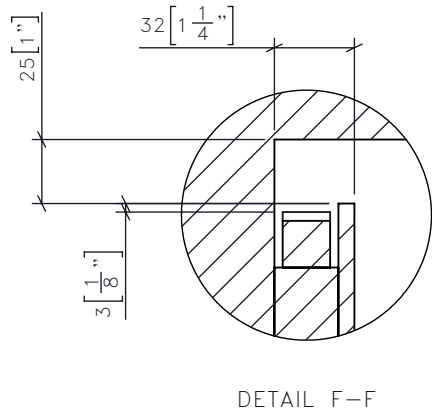

FOR DESIGN INTENT ONLY

DETAIL F-F

LT-504  
SMALL CIRCULAR  
PIN LIGHT TO BE  
ADDED

FF-ST-02  
STONE COUNTER  
TOP

DRAWING ARE NOT TO BE SCALED. CONTRACTOR MUST CHECK AND VERIFY  
ALL JOB DIMENSIONS, DRAWINGS, DETAILS AND SPECIFICATIONS; AND  
REPORT ANY DISCREPANCIES TO DESIGNER BEFORE PROCEEDING WITH WORK.

-REV/	-ISSUED FOR	-DATE

STUDIO  
MUNGE

25 WINGOLD AVENUE  
TORONTO, ONTARIO  
M6B 1P8 CANADA  
416.588.1668  
STUDIOMUNGE.COM

-SCALE AS NOTED	-DATE 2020-06-04
-DRAWN BY RC	-CHECKED BY
-PROJECT NAME	
QUEENS MARQUE	
-DRAWING TITLE	
CG-506A MINIBAR - A	
-PROJECT NUMBER 17140	
-DRAWING NUMBER 3 / 7	

FOR DESIGN INTENT ONLY

DRAWING ARE NOT TO BE SCALED. CONTRACTOR MUST CHECK AND VERIFY ALL JOB DIMENSIONS, DRAWINGS, DETAILS AND SPECIFICATIONS; AND REPORT ANY DISCREPANCIES TO DESIGNER BEFORE PROCEEDING WITH WORK.

REV	ISSUED FOR	DATE

STUDIO  
MUNGE

25 WINGOLD AVENUE  
TORONTO, ONTARIO  
M6B 1P8 CANADA  
416.588.1668  
STUDIOMUNGE.COM

SCALE AS NOTED	DATE 2020-06-04
DRAWN BY RC	CHECKED BY
PROJECT NAME	
QUEENS MARQUE	
DRAWING TITLE	
CG-506A MINIBAR - A	
PROJECT NUMBER 17140	
DRAWING NUMBER 4 / 7	

FF-ST-02  
STONE BACKFF-GL-01  
TEMPERED GLASS  
SHELF  
10MM THICKFF-ST-02  
1/4" INSET STONE  
RADIUS ON EDGE

FIXED SHELF

FH-506B  
CUSTOM HARDWARE  
BY SUPPLIERCGF-506A  
LEATHER WRAPPEDFF-WD-01  
CUSTOM WINE  
RACKEG-F-506  
DRAWER FRIDGE  
SPEC TO BE COORDINATED  
WITH CLIENTMDF BACK PAINTED  
MATTE BLACKCUT OUT FOR  
WIRE MGMT.WIRE FOR COFFEE  
AND KETTLE TO BE  
PLUGGED IN TO  
POWER STRIP WITHIN  
MINIBARMETRO LIGHT AND POWER  
TWO GANG OUTLET  
WITH NICKLE TRIM

M-POWER-2T-AA-BAB

FF-WD-01  
VANEERED PLYWOOD  
CONSTRUCTIONVENTILATION FOR  
FRIDGEFF-WD-01  
WOOD BASE FINISHVENTILATION SLOTS  
FOR MINIBAR

FIXED SHELF

FF-WD-01  
SOLID HARDWOOD  
LEGS REINFORCED WITH  
HIDDEN HARDWARE BRACKETOS+E PROVIDED  
BY OTHERSADD LEVELERS  
AS NEEDED

9 CG-506A  
1:15 MINIBAR - A  
ISOMETRIC FRONT

10 CG-506A  
1:15 MINIBAR - A  
ISOMETRIC REAR

FOR DESIGN INTENT ONLY

DRAWING ARE NOT TO BE SCALED. CONTRACTOR MUST CHECK AND VERIFY ALL JOB DIMENSIONS, DRAWINGS, DETAILS AND SPECIFICATIONS; AND REPORT ANY DISCREPANCIES TO DESIGNER BEFORE PROCEEDING WITH WORK.

-REV	-ISSUED FOR	-DATE

STUDIO  
MUNGE

25 WINGOLD AVENUE  
TORONTO, ONTARIO  
M6B 1P8 CANADA  
416.588.1668  
STUDIOMUNGE.COM

-SCALE	-DATE
AS NOTED	2020-06-04
-DRAWN BY	-CHECKED BY
RC	
-PROJECT NAME	
	QUEENS MARQUE
-DRAWING TITLE	
	CG-506A MINIBAR - A
-PROJECT NUMBER	
	17140
-DRAWING NUMBER	
	5 / 7



11

CG-506A  
1:15

MINIBAR - A  
RENDERED VIEW



FOR DESIGN INTENT ONLY

DRAWING ARE NOT TO BE SCALED. CONTRACTOR MUST CHECK AND VERIFY ALL JOB DIMENSIONS, DRAWINGS, DETAILS AND SPECIFICATIONS; AND REPORT ANY DISCREPANCIES TO DESIGNER BEFORE PROCEEDING WITH WORK.

-REV	-ISSUED FOR	-DATE

STUDIO  
MUNGE

25 WINGOLD AVENUE  
TORONTO, ONTARIO  
M6B 1P8 CANADA  
416.588.1668  
STUDIOMUNGE.COM

-SCALE AS NOTED	-DATE 2020-06-04
-DRAWN BY RC	-CHECKED BY
-PROJECT NAME  QUEENS MARQUE	
-DRAWING TITLE  CG-506A MINIBAR - A	
-PROJECT NUMBER 17140	
-DRAWING NUMBER 6 / 7	



FOR DESIGN INTENT ONLY



DRAWING ARE NOT TO BE SCALED. CONTRACTOR MUST CHECK AND VERIFY ALL JOB DIMENSIONS, DRAWINGS, DETAILS AND SPECIFICATIONS; AND REPORT ANY DISCREPANCIES TO DESIGNER BEFORE PROCEEDING WITH WORK.

-REV/	-ISSUED FOR	-DATE

STUDIO  
MUNGE

25 WINGOLD AVENUE  
TORONTO, ONTARIO  
M6B 1P8 CANADA  
416.588.1668  
STUDIOMUNGE.COM

-SCALE AS NOTED	-DATE 2020-06-04
-DRAWN BY RC	-CHECKED BY
-PROJECT NAME  QUEENS MARQUE	
-DRAWING TITLE  CG-506A MINIBAR - A	
-PROJECT NUMBER 17140	
-DRAWING NUMBER 7 / 7	

13

CG-506A  
1:15

MINIBAR - A  
RENDERED VIEW