

STUDIO MUNGE

25 WINGOLD AVE. TORONTO, ONTARIO
CANADA M6B 1P8 416.588.1688
STUDIOMUNGE.COM

PROJECT NO:
15139
canopy
BY HILTON
THE ROSEDALE ON BLOOR
387-407 BLOOR ST E & 28 SELBY ST.
TORONTO, ONTARIO
M4W 1H7 CANADA

<p>DEVELOPER: <u>Easton's Group</u></p> <p>3100 STEELES AVENUE EAST, SUITE 601 MARKHAM, ONTARIO L3R 8T3 Tel: 905.940.9409 Fax: 905.940.9412</p>	<p>ARCHITECT: <u>IBI Group Architects</u></p> <p>55 ST. CLAIR WEST 7TH FLOOR TORONTO, ONTARIO M4V 2Y7 Tel: 416.596.1930</p>	<p>STRUCTURAL ENGINEER: <u>JABLONSKY, AST AND PARTNERS</u></p> <p>1129 LESLIE STREET DON MILLS, ONTARIO M3C 2K5 Tel: 416-447 7405 Fax: 416-447 2771</p>	<p>MECHANICAL & ELECTRICAL ENGINEER: <u>SMITH + ANDERSEN</u></p> <p>4211 YONGE STREET SUITE 500 TORONTO, ONTARIO M2P 2A9 Tel: 416 487 8151 Fax: 416 487 9104</p>	<p>LANDSCAPE ARCHITECT: <u>NAK DESIGN STRATEGIES</u></p> <p>421 RONCESVALLES AVE TORONTO, ONTARIO M6R 2N1 Tel: 416 340 8700</p>
---	---	---	--	---

<p>General Notes</p> <p>A General</p> <ol style="list-style-type: none">Contractor must check existing site conditions during tendering and report any discrepancies. No post tender "extras" will be accepted.All material and workmanship to be of the highest possible quality.Contractor to price, produce/manufacture all finishes and material as per General Finishes Specification and Working Drawings. Any Alternative or "equal" substitutes are subject to the designer's approval before proceeding with work.All finishes must be applied or installed according to manufacturer's specifications.Contractor to confirm all equipment locations and dimensions before proceeding with work.Appropriate blocking is to be provided as requiredContractor is to ensure all materials of non-combustable construction, as required by applicable codes and regulations.Where applicable, fire rated ceilings and partitions should be provided, as required by the Ontario Building code, or applicable local codes.Refer to Architectural and Structural engineers drawings for Architectural/ Structural related issues.In the event of any discrepancies between Consultant's drawings contact consultants in question for clarification prior to proceeding with work.The contractor shall coordinate w./Architect, Structural engineer, Mechanical and Electrical engineers in regard to required inspections and provide adequate notice prior to inspection.Provide shop drawings for the following: interior & exterior signage, awnings, light fixtures and plumbing fixtures, and all items listed in drawings.Contractor to review interior design drawings in conjunction with all other consultant drawing package.Contractor to review Hilton Brand Standard to ensure required construction standard are met. <p>B Finishes</p> <ol style="list-style-type: none">Contractor is to provide a sample of all finishes as required for designer's approval before proceeding with work.All fabrics are to be appropriately flame-proofed as required by local building code regulations where applicable. All fabrics to have appropriate flame spread rating and be fibre shielded or scotch-guarded for easy maintenance. Contractor to ensure this is included in all quotations.Where different floor finishes meet, the contractor is to ensure a gradual transition. One	<p>finish is to butt smoothly into the next and be as flush as possible.</p> <p>C Millwork</p> <ol style="list-style-type: none">Unless noted otherwise, all interiors including shelves of storage cabinetry, are to have melamine finish, the colour of which is to match the adjacent millwork. Submit samples for approval before proceeding with work.All cabinet doors, and doors in general, are to have heavy-duty, concealed hinges. All cabinet drawers are to have heavy-duty, full extension metal glides.All Metal work to have clear protection matte sealant to minimize rusting and maintenance.Provide shop drawings for all millwork items, and all items listed in drawings. <p>D Equipment</p> <ol style="list-style-type: none">Contractor to coordinate with mechanical/electrical engineers and manufacturer on site, to confirm mechanical and electrical requirements and all equipment sizes before proceeding with any adjacent millwork. Equipment provided by client must also be coordinated.All built-in equipment for millwork to be supplied by others and installed by the contractor.Security, telephone, computers, public address, audio and special lighting systems are to be supplied by others and installed by the contractor. <p>E Mechanical and Electrical</p> <ol style="list-style-type: none">All light switches and duplex cover plates are to match the color of the wall or fixture to which they will be mounted - verify with designer. Contractor is to review the quality of standard colors to be specified and provide samples for designers approval before proceeding with work.For specifications of outlets, refer to electrical drawings.Unless otherwise specified, all duplex outlets to be Lutron Vario Series or equivalent (verify with designer). All outlets are to be mounted at " 12o/c A.F.F. unless noted otherwise. All switches are to be mounted at 4'-0" A.F.F. o/c, gang plates as required. see elevations to confirm mounting height and orientation.All counter back wall-type duplex outlets are to be mounted horizontally 3" o.c. above the counter, unless otherwise indicated.The electrical contractor is to confirm the location of security, telephone, computer, public address and music system equipment, and provide wire stubs as required. Designer to review and approve location.Contractor is to ensure all lighting fixtures (standard and custom) meet required codes.	<ol style="list-style-type: none">Contractor to provide shop drawings for all electrical and plumbing fixtures, for designer's approval.Contractor to provide a prototype for all custom light fixtures before proceeding with work.Prior to construction, it is the Contractor's responsibility to coordinate all the drawings and site conditions to ensure that both the existing and the new services ducting, piping, conduit equipment, fixtures etc. do not interfere with the interior work. If there is any interference, the Interior Designer must be notified before construction begins for necessary modifications of the work to suit. No extras will be entertained for any alterations and/or additional work to accommodate such modifications during or after the Construction Period.All Safety, Mechanical and Electrical devices such as: pull stations, thermostat, switches, dimmers, handicap door switch button, exit signs, fire alarms, fire extinguisher locations must be verified prior to proceeding with work.Provide appropriate numbers of commercial grade dimmers for all lighting except fluorescent lighting.Contractor must verify zoning of lights with designer prior to proceeding with work.Provide Exit signs & emergency lights as required by local by-laws and codes and regulations.All lighting specification to be provided by lighting designer and reviewed and approved by designer.All lighting location, quantities and intended lighting affect to be reviewed by lighting designer.Mechanical Engineer's Drawings for concealed Ceiling Access Hatch LocationRefer to mechanical drawings for quantities of the ceiling access panels. Refer to ID drawings for final sizes and locations. See typical detail 5/ID809. <p>F Graphic, Communication, Signage and Mural</p> <ol style="list-style-type: none">Unless otherwise noted, all graphic communication is by others. Contractor must coordinate with graphic designer for installation of graphic panels prior to proceeding with work.Unless otherwise noted, all mural art work by others, Contractor to prepare surface as specified by mural Artist. Refer to specification package.	<div><p>ISSUED FOR PAINT AND TILE TENDER NOT FOR CONSTRUCTION DECEMBER 14, 2020</p></div>
--	---	---	--

P:\Company by Hilton - Toronto #15139\Drawings\Master Drawings\Sheet Set\103 - Rollout Suite\ID-GR-001.00 DRAWING INDEX.dwg

INTERIOR DESIGN DRAWING INDEX									
SHEET		SHEET NAME		ISSUE DATE					
				ISSUED FOR PRELIMINARY TILE TENDER 2020-11-20	ISSUED FOR PAINT AND TILE TENDER 2020-12-14				
COVER & DRAWING LIST									
ID-GR-000.00	COVER SHEET	●	●						
ID-GR-001.00	DRAWING INDEX	●	●						
ROOM MATRIX									
ID-GR-100.00	OVERALL GUESTROOM MATRIX	●	●						
ID-GR-102.01	2ND FLOOR GUESTROOM MATRIX PLAN	●	●						
ID-GR-102.02	2ND FLOOR (UPPER) GUESTROOM MATRIX PLAN	●	●						
ID-GR-103.01	3RD FLOOR GUESTROOM MATRIX PLAN	●	●						
ID-GR-104.01	4TH FLOOR GUESTROOM MATRIX PLAN	●	●						
ID-GR-105.01	5TH TO 7TH FLOOR TYPICAL GUESTROOM MATRIX PLAN	●	●						
ID-GR-106.01	8TH TO 9TH FLOOR TYPICAL GUESTROOM MATRIX PLAN	●	●						
PLANS: GUESTROOM CORRIDOR & ELEVATOR LOBBY									
ID-GR-201.01	2ND FLOOR GUESTROOM CORRIDOR PARTITION, FURNITURE PLAN & RCP	●	●						
ID-GR-201.02	2ND FLOOR GUESTROOM CORRIDOR POWER + COMM. & FLOOR FINISHES PLAN	●	●						
ID-GR-202.01	2ND FLOOR UPPER GUESTROOM CORR. PARTITION, FURNITURE PLAN & RCP	●	●						
ID-GR-202.02	2ND FLOOR UPPER GUESTROOM CORR. POWER + COMM. & FLR FINISHES PLAN	●	●						
ID-GR-203.01	3RD FLOOR GUESTROOM CORRIDOR PARTITION, FURNITURE PLAN & RCP	●	●						
ID-GR-203.02	3RD FLOOR GUESTROOM CORRIDOR POWER + COMM. & FLOOR FINISHES PLAN	●	●						
ID-GR-204.01	4TH FLOOR GUESTROOM NORTH CORRIDOR PARTITION & FURNITURE PLAN	●	●						
ID-GR-204.01A	4TH TO 8TH FLOOR GUESTROOM SOUTH CORR. PARTITION & FURNITURE PLAN	●	●						
ID-GR-204.02	4TH FLOOR GUESTROOM NORTH CORRIDOR REFLECTED CEILING PLAN		●						
ID-GR-204.02A	4TH TO 9TH FLOOR GUESTROOM SOUTH CORR. REFLECTED CEILING PLAN		●						
ID-GR-204.03	4TH FLOOR GUESTROOM NORTH CORRIDOR POWER + CORR. PLAN		●						
ID-GR-204.03A	4TH TO 9TH FLOOR GUESTROOM SOUTH CORR. POWER + COMM. PLAN		●						
ID-GR-204.04	4TH FLOOR GUESTROOM NORTH CORRIDOR FLOOR FINISHES PLAN	●	●						
ID-GR-204.04A	4TH TO 9TH FLOOR GUESTROOM SOUTH CORR. FLOOR FINISHES PLAN	●	●						
ID-GR-205.01	5TH TO 7TH FLOOR GUESTROOM NORTH CORRIDOR PARTITION PLAN	●	●						
ID-GR-205.02	5TH TO 7TH FLOOR GUESTROOM NORTH CORRIDOR REFLECTED CEILING PLAN		●						
ID-GR-205.03	5TH TO 7TH FLOOR GUESTROOM NORTH CORRIDOR POWER + COMM. PLAN		●						
ID-GR-205.04	5TH TO 7TH FLOOR GUESTROOM NORTH CORRIDOR FLOOR FINISHES PLAN	●	●						
ID-GR-206.01	8TH TO 9TH FLOOR GUESTROOM NORTH CORRIDOR PARTITION PLAN	●	●						
ID-GR-206.02	8TH TO 9TH FLOOR GUESTROOM NORTH CORRIDOR REFLECTED CEILING PLAN		●						
ID-GR-206.03	8TH TO 9TH FLOOR GUESTROOM NORTH CORRIDOR POWER + COMM. PLAN		●						
ID-GR-206.04	8TH TO 9TH FLOOR GUESTROOM NORTH CORRIDOR FLOOR FINISHES PLAN	●	●						

INTERIOR DESIGN DRAWING INDEX									
SHEET		SHEET NAME		ISSUE DATE					
				ISSUED FOR PRELIMINARY TILE TENDER 2020-11-20	ISSUED FOR PAINT AND TILE TENDER 2020-12-14				
PLANS: STANDARD KING GUESTROOMS									
ID-GR-211.01	GUESTROOM STANDARD KING TYPE A PARTITION & FURNITURE PLANS	●	●						
ID-GR-211.02	GUESTROOM STANDARD KING TYPE A RCP & POWER + COMM. PLANS		●						
ID-GR-211.03	GUESTROOM STANDARD KING TYPE A FLOOR FINISHES PLAN	●	●						
ID-GR-212.01	GUESTROOM STANDARD KING TYPE B PARTITION & FURNITURE PLANS	●	●						
ID-GR-212.02	GUESTROOM STANDARD KING TYPE B RCP & POWER + COMM. PLANS		●						
ID-GR-212.03	GUESTROOM STANDARD KING TYPE B FLOOR FINISHES PLAN	●	●						
ID-GR-213.01	GUESTROOM STANDARD KING TYPE C PARTITION & FURNITURE PLANS	●	●						
ID-GR-213.02	GUESTROOM STANDARD KING TYPE C RCP & POWER + COMM. PLANS		●						
ID-GR-213.03	GUESTROOM STANDARD KING TYPE C FLOOR FINISHES PLAN	●	●						
ID-GR-214.01	GUESTROOM STANDARD KING TYPE D PARTITION & FURNITURE PLANS	●	●						
ID-GR-214.02	GUESTROOM STANDARD KING TYPE D RCP & POWER + COMM. PLANS		●						
ID-GR-214.03	GUESTROOM STANDARD KING TYPE D FLOOR FINISHES PLAN	●	●						
ID-GR-215.01	GUESTROOM STANDARD KING TYPE E PARTITION & FURNITURE PLANS	●	●						
ID-GR-215.02	GUESTROOM STANDARD KING TYPE E RCP & POWER + COMM. PLANS		●						
ID-GR-215.03	GUESTROOM STANDARD KING TYPE E FLOOR FINISHES PLAN	●	●						
ID-GR-216.01	GUESTROOM STANDARD KING TYPE F PARTITION & FURNITURE PLANS	●	●						
ID-GR-216.02	GUESTROOM STANDARD KING TYPE F RCP & POWER + COMM. PLANS		●						
ID-GR-216.03	GUESTROOM STANDARD KING TYPE F FLOOR FINISHES PLAN	●	●						
ID-GR-217.01	GUESTROOM STANDARD KING TYPE G PARTITION & FURNITURE PLANS	●	●						
ID-GR-217.02	GUESTROOM STANDARD KING TYPE G RCP & POWER + COMM. PLANS		●						
ID-GR-217.03	GUESTROOM STANDARD KING TYPE G FLOOR FINISHES PLAN	●	●						
ID-GR-218.01	GUESTROOM STANDARD KING TYPE H PARTITION & FURNITURE PLANS	●	●						
ID-GR-218.02	GUESTROOM STANDARD KING TYPE H RCP & POWER + COMM. PLANS		●						
ID-GR-218.03	GUESTROOM STANDARD KING TYPE H FLOOR FINISHES PLAN	●	●						
ID-GR-219.01	GUESTROOM STANDARD KING TYPE I PARTITION & FURNITURE PLANS	●	●						
ID-GR-219.02	GUESTROOM STANDARD KING TYPE I RCP & POWER + COMM. PLANS		●						
ID-GR-219.03	GUESTROOM STANDARD KING TYPE I FLOOR FINISHES PLAN	●	●						
ID-GR-220.01	GUESTROOM STANDARD KING TYPE J PARTITION & FURNITURE PLANS	●	●						
ID-GR-220.02	GUESTROOM STANDARD KING TYPE J RCP & POWER + COMM. PLANS		●						
ID-GR-220.03	GUESTROOM STANDARD KING TYPE J FLOOR FINISHES PLAN	●	●						
ID-GR-221.01	GUESTROOM STANDARD KING TYPE K PARTITION & FURNITURE PLANS	●	●						
ID-GR-221.02	GUESTROOM STANDARD KING TYPE K RCP & POWER + COMM. PLANS		●						
ID-GR-221.03	GUESTROOM STANDARD KING TYPE K FLOOR FINISHES PLAN	●	●						
ID-GR-222.01	GUESTROOM STANDARD KING TYPE L PARTITION & FURNITURE PLANS	●	●						
ID-GR-222.02	GUESTROOM STANDARD KING TYPE L RCP & POWER + COMM. PLANS		●						
ID-GR-222.03	GUESTROOM STANDARD KING TYPE L FLOOR FINISHES PLAN	●	●						
ID-GR-223.01	GUESTROOM STANDARD KING TYPE L1 PARTITION & FURNITURE PLANS	●	●						
ID-GR-223.02	GUESTROOM STANDARD KING TYPE L1 RCP & POWER + COMM. PLANS		●						
ID-GR-223.03	GUESTROOM STANDARD KING TYPE L1 FLOOR FINISHES PLAN	●	●						
ID-GR-224.01	GUESTROOM STANDARD KING TYPE M PARTITION & FURNITURE PLANS	●	●						
ID-GR-224.02	GUESTROOM STANDARD KING TYPE M RCP & POWER + COMM. PLANS		●						
ID-GR-224.03	GUESTROOM STANDARD KING TYPE M FLOOR FINISHES PLAN	●	●						
ID-GR-225.01	GUESTROOM STANDARD KING TYPE N PARTITION & FURNITURE PLANS	●	●						
ID-GR-225.02	GUESTROOM STANDARD KING TYPE N RCP & POWER + COMM. PLANS		●						
ID-GR-225.03	GUESTROOM STANDARD KING TYPE N FLOOR FINISHES PLAN	●	●						
ID-GR-226.01	GUESTROOM STANDARD KING TYPE O PARTITION & FURNITURE PLANS	●	●						
ID-GR-226.02	GUESTROOM STANDARD KING TYPE O RCP & POWER + COMM. PLANS		●						
ID-GR-226.03	GUESTROOM STANDARD KING TYPE O FLOOR FINISHES PLAN	●	●						
ID-GR-227.01	GUESTROOM STANDARD KING TYPE P PARTITION & FURNITURE PLANS	●	●						
ID-GR-227.02	GUESTROOM STANDARD KING TYPE P RCP & POWER + COMM. PLANS		●						
ID-GR-227.03	GUESTROOM STANDARD KING TYPE P FLOOR FINISHES PLAN	●	●						
ID-GR-228.01	GUESTROOM STANDARD KING TYPE Q PARTITION & FURNITURE PLANS	●	●						
ID-GR-228.02	GUESTROOM STANDARD KING TYPE Q RCP & POWER + COMM. PLANS		●						
ID-GR-228.03	GUESTROOM STANDARD KING TYPE Q FLOOR FINISHES PLAN	●	●						
ID-GR-229.01	GUESTROOM STANDARD KING TYPE R PARTITION & FURNITURE PLANS	●	●						
ID-GR-229.02	GUESTROOM STANDARD KING TYPE R RCP & POWER + COMM. PLANS		●						
ID-GR-229.03	GUESTROOM STANDARD KING TYPE R FLOOR FINISHES PLAN	●	●						
PLANS: DOUBLE QUEEN GUESTROOMS									
ID-GR-241.01	GUESTROOM DOUBLE QUEEN TYPE A PARTITION & FURNITURE PLANS	●	●						
ID-GR-241.02	GUESTROOM DOUBLE QUEEN TYPE A RCP & POWER + COMM. PLANS		●						
ID-GR-241.03	GUESTROOM DOUBLE QUEEN TYPE A FLOOR FINISHES PLAN	●	●						
ID-GR-242.01	GUESTROOM DOUBLE QUEEN TYPE B PARTITION & FURNITURE PLANS	●	●						
ID-GR-242.02	GUESTROOM DOUBLE QUEEN TYPE B RCP & POWER + COMM. PLANS		●						
ID-GR-242.03	GUESTROOM DOUBLE QUEEN TYPE B FLOOR FINISHES PLAN	●	●						
ID-GR-243.01	GUESTROOM DOUBLE QUEEN TYPE C PARTITION & FURNITURE PLANS	●	●						
ID-GR-243.02	GUESTROOM DOUBLE QUEEN TYPE C RCP & POWER + COMM. PLANS		●						
ID-GR-243.03	GUESTROOM DOUBLE QUEEN TYPE C FLOOR FINISHES PLAN	●	●						
ID-GR-244.01	GUESTROOM DOUBLE QUEEN TYPE D PARTITION & FURNITURE PLANS	●	●						
ID-GR-244.02	GUESTROOM DOUBLE QUEEN TYPE D RCP & POWER + COMM. PLANS		●						
ID-GR-244.03	GUESTROOM DOUBLE QUEEN TYPE D FLOOR FINISHES PLAN	●	●						
ID-GR-245.01	GUESTROOM DOUBLE QUEEN TYPE E PARTITION & FURNITURE PLANS	●	●						
ID-GR-245.02	GUESTROOM DOUBLE QUEEN TYPE E RCP & POWER + COMM. PLANS		●						
ID-GR-245.03	GUESTROOM DOUBLE QUEEN TYPE E FLOOR FINISHES PLAN	●	●						
ID-GR-246.01	GUESTROOM DOUBLE QUEEN TYPE F PARTITION & FURNITURE PLANS	●	●						
ID-GR-246.02	GUESTROOM DOUBLE QUEEN TYPE F RCP & POWER + COMM. PLANS		●						
ID-GR-246.03	GUESTROOM DOUBLE QUEEN TYPE F FLOOR FINISHES PLAN	●	●						
PLANS: SUITE GUESTROOMS									
ID-GR-251.01	GUESTROOM SUITE TYPE A PARTITION & FURNITURE PLANS	●	●						
ID-GR-251.02	GUESTROOM SUITE TYPE A RCP & POWER + COMM. PLANS		●						
ID-GR-251.03	GUESTROOM SUITE TYPE A FLOOR FINISHES PLAN	●	●						
ID-GR-252.01	GUESTROOM SUITE TYPE B PARTITION & FURNITURE PLANS	●	●						
ID-GR-252.02	GUESTROOM SUITE TYPE B RCP & POWER + COMM. PLANS		●						
ID-GR-252.03	GUESTROOM SUITE TYPE B FLOOR FINISHES PLAN	●	●						

INTERIOR DESIGN DRAWING INDEX									
		ISSUE DATE							
SHEET	SHEET NAME	ISSUED FOR PRELIMINARY TILE TENDER 2020-11-20	ISSUED FOR PAINT AND TILE TENDER 2020-12-14						
TYPICAL ELEVATIONS: TYPICAL ELEVATOR LOBBY & CORRIDOR ELEVATIONS									
ID-GR-301.01	TYPICAL ELEVATOR LOBBY AND CORRIDOR ELEVATIONS		●						
ID-GR-301.02	TYPICAL ELEVATOR LOBBY AND CORRIDOR ELEVATIONS		●						
ID-GR-301.03	TYPICAL ELEVATOR LOBBY AND CORRIDOR ELEVATIONS		●						
ID-GR-301.04	TYPICAL ELEVATOR LOBBY AND CORRIDOR ELEVATIONS		●						
ID-GR-301.05	TYPICAL ELEVATOR LOBBY AND CORRIDOR ELEVATIONS		●						
ID-GR-301.06	TYPICAL ELEVATOR LOBBY AND CORRIDOR ELEVATIONS		●						
ID-GR-301.07	TYPICAL ELEVATOR LOBBY AND CORRIDOR ELEVATIONS		●						
TYPICAL ELEVATIONS: TYPICAL GUESTROOM ELEVATIONS									
ID-GR-311.01	STANDARD KING & DOUBLE QUEEN TYPICAL BEDROOM ELEVATIONS		●						
ID-GR-312.01	STANDARD KING FOYER ELEVATIONS		●						
ID-GR-312.02	STANDARD KING FOYER ELEVATIONS		●						
ID-GR-312.03	STANDARD KING FOYER ELEVATIONS		●						
ID-GR-312.04	STANDARD KING FOYER ELEVATIONS		●						
ID-GR-312.05	STANDARD KING & DOUBLE QUEEN FOYER ELEVATIONS		●						
ID-GR-312.06	DOUBLE QUEEN FOYER ELEVATIONS		●						
ID-GR-313.01	SUITE TYPE A ELEVATIONS		●						
ID-GR-313.02	SUITE TYPE B ELEVATIONS		●						
TYPICAL ELEVATIONS: TYPICAL BATHROOM ELEVATIONS									
ID-GR-361.01	STANDARD KING & DOUBLE QUEEN TYPICAL BATHROOM ELEVATIONS		●						
ID-GR-362.01	STANDARD KING & DOUBLE QUEEN BATHROOM ELEVATIONS		●						
ID-GR-363.01	SUITE BATHROOM ELEVATIONS		●						
ID-GR-364.01	BARRIER FREE BATHROOM ELEVATIONS		●						
DETAILS									
ID-GR-401.01	TYPICAL FLOOR TRANSITION DETAILS		●						
ID-GR-402.01	TYPICAL CEILING DETAILS		●						
ID-GR-403.01	TYPICAL WALL DETAILS		●						
ID-GR-403.02	TYPICAL WALL DETAILS		●						
DOOR SCHEDULE & DETAILS									
ID-GR-601.01	DOOR SCHEDULE AND ELEVATIONS								
ID-GR-602.01	TYPICAL DOOR DETAILS								
ID-GR-602.02	TYPICAL DOOR DETAILS								
ID-GR-602.03	SUITE ENTRY DOOR AND SIGNAGE DETAIL		●						
						</			

REV.	ISSUED FOR	DATE
1	PRELIMINARY TILE TENDER	NOV. 20, 2020
2	PAIN AND TILE TENDER	DEC. 14, 2020

GUESTROOM MATRIX																												
		ROOM NOS.																										
		SOUTH TOWER								NORTH TOWER																		
										01	02	03	04	05	06	07	08	09	10	11	12	13	14	15	16	17	18	19
FLOOR LEVEL	9TH FLOOR	SB	DQD	SKO	DQE	SKP	SKQ	DOF	DOB	DOA	DOA	SKB	DOA	SKC (B/F)	SKD	SA	SKG	SKG-M	SKH	SKI	SKJ (B/F)	SKK	SKL1	SKM	SKA (B/F)	DOC	SKN	-
	8TH FLOOR	SB	DQD	SKO	DQE	SKP	SKQ	DOF	DOB	DOA	DOA	SKB	DOA	SKC (B/F)	SKD	SA	SKG	SKG-M	SKH	SKI	SKJ (B/F)	SKK	SKL1	SKM	SKA (B/F)	DOC	SKN	-
	7TH FLOOR	SB	DQD	SKO	DQE	SKP	SKQ	DOF	DOB	DOA	DOA	SKB	DOA	SKC (B/F)	SKD	SKE	SKF	SKG	SKG-M	SKH	SKI	SKJ (B/F)	SKK	SKL1	SKM	SKA (B/F)	DOC	SKN
	6TH FLOOR	SB	DQD	SKO	DQE	SKP	SKQ	DOF	DOB	DOA	DOA	SKB	DOA	SKC (B/F)	SKD	SKE	SKF	SKG	SKG-M	SKH	SKI	SKJ (B/F)	SKK	SKL1	SKM	SKA (B/F)	DOC	SKN
	5TH FLOOR	SB	DQD	SKO	DQE	SKP	SKQ	DOF	DOB	DOA	DOA	SKB	DOA	SKC (B/F)	SKD	SKE	SKF	SKG	SKG-M	SKH	SKI	SKJ (B/F)	SKK	SKL1	SKM	SKA (B/F)	DOC	SKN
	4TH FLOOR	SB	DQD	SKO	DQE	SKP	SKQ	DOF	DOB	DOA	DOA	SKB	DOA	SKC (B/F)	SKD	SKE	SKF	SKG	SKG-M	SKH	SKI	SKJ (B/F)	SKK	SKL (B/F)	SKM	SKA (B/F)	DOC	SKN
	3RD FLOOR	SB	DQD	SKO	DQE	SKP	SKQ	DOF	DOB	-	-	-	-	-	-	-	-	-	-	-	-	-	-	-	-	-	-	-
	2ND FLOOR (UPPER)	SB	DQD	SKO	DQE	SKP	SKQ	DOF	DOB	-	-	-	-	-	-	-	-	-	-	-	-	-	-	-	-	-	-	-
	2ND FLOOR	SB	DQD	SKO	DQE	SKP	SKQ	SKR	DOB	-	-	-	-	-	-	-	-	-	-	-	-	-	-	-	-	-	-	-

STANDARD KING UNITS	
CODE	DESCRIPTION
SKA	STANDARD KING TYPE A (BARRIER FREE)
SKB	STANDARD KING TYPE B
SKC	STANDARD KING TYPE C (BARRIER FREE)
SKD	STANDARD KING TYPE D
SKE	STANDARD KING TYPE E
SKF	STANDARD KING TYPE F
SKG	STANDARD KING TYPE G
SKG-M	STANDARD KING TYPE G - MIRRORRED
SKH	STANDARD KING TYPE H
SKI	STANDARD KING TYPE I
SKJ	STANDARD KING TYPE J (BARRIER FREE)
SKK	STANDARD KING TYPE K
SKL	STANDARD KING TYPE L (BARRIER FREE)
SKL1	STANDARD KING TYPE L1
SKM	STANDARD KING TYPE M
SKN	STANDARD KING TYPE N
SKO	STANDARD KING TYPE O
SKP	STANDARD KING TYPE P
SKQ	STANDARD KING TYPE Q
SKR	STANDARD KING TYPE R

DOUBLE QUEEN UNITS	
CODE	DESCRIPTION
DQA	DOUBLE QUEEN TYPE A
DOB	DOUBLE QUEEN TYPE B
DQC	DOUBLE QUEEN TYPE C
DQD	DOUBLE QUEEN TYPE D
DQE	DOUBLE QUEEN TYPE E
DQF	DOUBLE QUEEN TYPE F

SUITE UNITS	
CODE	DESCRIPTION
SA	SUITE TYPE A
SB	SUITE TYPE B

GUESTROOM COUNTS																														
	STANDARD KING UNITS																			DOUBLE QUEEN UNITS						SUITE UNITS		UNIT COUNTS PER FLOOR		
	SKA (B/F)	SKB	SKC (B/F)	SKD	SKE	SKF	SKG	SKG-M	SKH	SKI	SKJ (B/F)	SKK	SKL (B/F)	SKL1	SKM	SKN	SKO	SKP	SKQ	SKR	DQA	DQB	DQC	DQD	DQE	DQF	SA		SB	
9TH FLOOR	●	●	●	●			●	●	●	●	●	●		●	●	●	●	●	●		●(X3)	●	●	●	●	●	●	●	●	26
8TH FLOOR	●	●	●	●			●	●	●	●	●	●		●	●	●	●	●	●		●(X3)	●	●	●	●	●	●	●	●	26
7TH FLOOR	●	●	●	●	●	●	●	●	●	●	●	●		●	●	●	●	●	●		●(X3)	●	●	●	●	●	●		●	27
6TH FLOOR	●	●	●	●	●	●	●	●	●	●	●	●		●	●	●	●	●	●		●(X3)	●	●	●	●	●	●		●	27
5TH FLOOR	●	●	●	●	●	●	●	●	●	●	●	●		●	●	●	●	●	●		●(X3)	●	●	●	●	●	●		●	27
4TH FLOOR	●	●	●	●	●	●	●	●	●	●	●	●	●		●	●	●	●	●		●(X3)	●	●	●	●	●		●		8
3RD FLOOR																	●	●	●			●		●	●	●		●		8
2ND FLOOR (UPPER)																	●	●	●			●		●	●	●		●		8
2ND FLOOR																	●	●	●	●		●		●	●			●		8
UNIT COUNTS PER TYPE	6	6	6	6	4	4	6	6	6	6	6	6	1	5	6	6	9	9	9	1	18	9	6	9	9	8	2	9	184	TOTAL UNIT COUNTS

NOT FOR CONSTRUCTION

STUDIO MUNGE

25 WINGOLD AVE. TORONTO, ONTARIO CANADA M5B 1P8
416.588.1658 STUDIO MUNGE.COM

DATE
AUG. 12, 2020

SCALE
AS NOTED

DRAWN BY
ER

CHECKED BY
CZ, SS

PROJECT NUMBER
15139

PROJECT NAME
CANOPY HOTEL
GUESTROOMS
387-407 BLOOR ST. E & 28 SELBY ST.
TORONTO, ONTARIO
M4W 1H7 CANADA

DRAWING TITLE
OVERALL GUESTROOM MATRIX

DRAWING NUMBER
ID-GR-100.00

F:\Company by Hilton, Toronto (15139) Drawing\Master Drawing\Sheet SA\102.01 - 2ND FLOOR GUESTROOM MATRIX PLAN.dwg

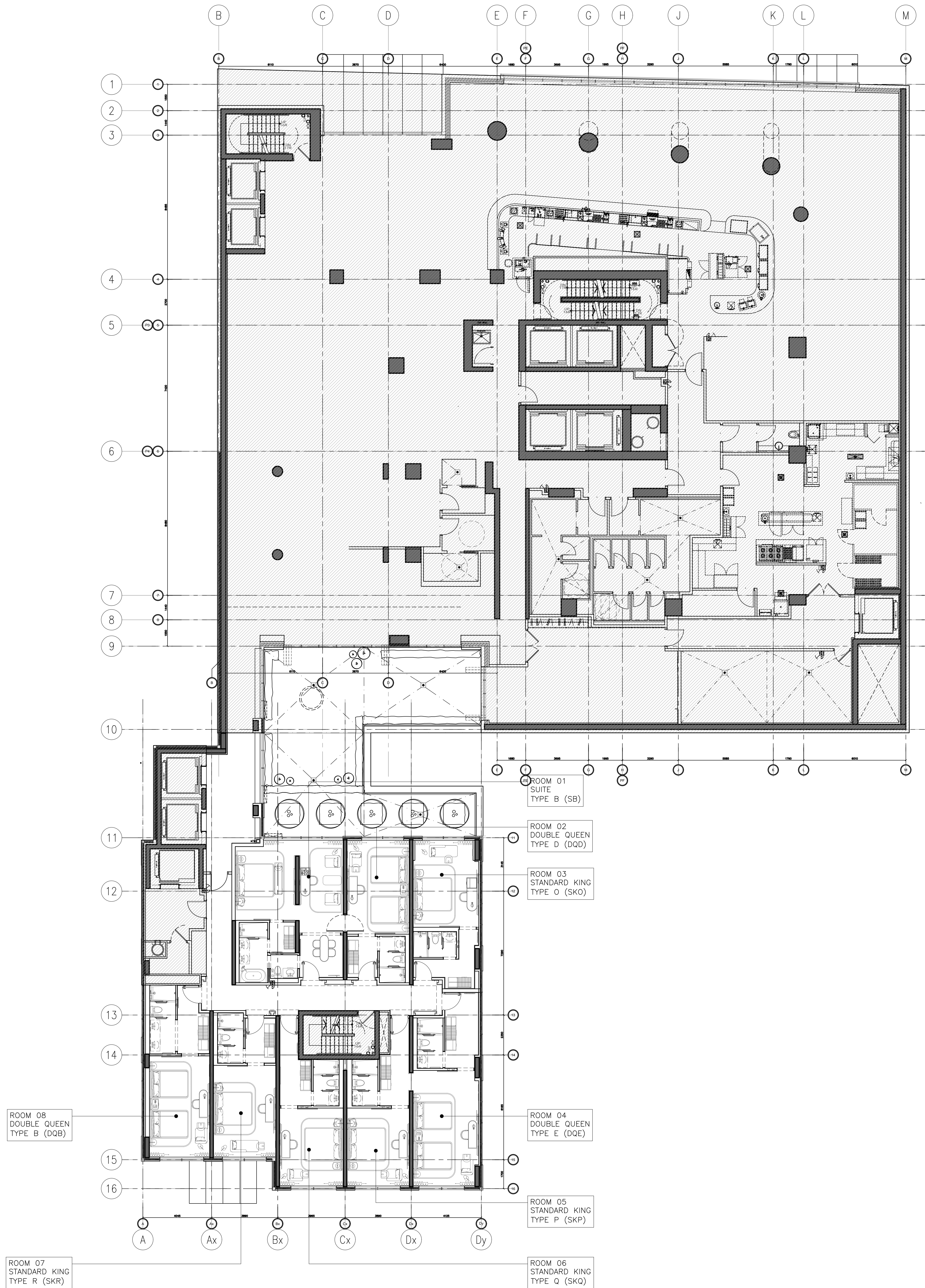

1 ID-GR-102.01 2ND FLOOR
1:100 GUESTROOM MATRIX PLAN

DRAWING ARE NOT TO BE SCALED. CONTRACTOR MUST CHECK AND VERIFY ALL JOB DIMENSIONS, DRAWINGS, DETAILS AND SPECIFICATIONS, AND REPORT ANY DISCREPANCIES TO DESIGNER BEFORE PROCEEDING WITH WORK.

REV.	ISSUED FOR	DATE
1	PRELIMINARY TILE TENDER	NOV. 20, 2020
2	PAINT AND TILE TENDER	DEC. 14, 2020

NOT FOR
CONSTRUCTION

STUDIO
MUNGE

25 WINGOLD AVE. TORONTO, ONTARIO CANADA M5B 1P8
416.588.1658 STUDIO MUNGE.COM

DATE
AUG. 12, 2020

SCALE
AS NOTED

DRAWN BY
ER

CHECKED BY
CZ, SS

PROJECT NUMBER
15139

PROJECT NAME
CANOPY HOTEL
GUESTROOMS
387-407 BLOOR ST. E & 28 SELBY ST.
TORONTO, ONTARIO
M4W 1H7 CANADA

DRAWING TITLE
2ND FLOOR
GUESTROOM MATRIX
PLAN

DRAWING NUMBER

ID-GR-102.01

DRAWING ARE NOT TO BE SCALED. CONTRACTOR MUST CHECK AND VERIFY ALL JOB DIMENSIONS, DRAWINGS, DETAILS AND SPECIFICATIONS, AND REPORT ANY DISCREPANCIES TO DESIGNER BEFORE PROCEEDING WITH WORK.

REV.	ISSUED FOR	DATE
1	PRELIMINARY TILE TENDER	NOV. 20, 2020
2	PAINT AND TILE TENDER	DEC. 14, 2020

NOT FOR
CONSTRUCTION

STUDIO
MUNGE

25 WINGOLD AVE. TORONTO, ONTARIO CANADA M6B 1P8
416.588.1658 STUDIO MUNGE.COM

DATE

AUG. 12, 2020

SCALE

AS NOTED

DRAWN BY

ER

CHECKED BY

CZ, SS

PROJECT NUMBER

15139

PROJECT NAME

CANOPY HOTEL
GUESTROOMS

387-407 BLOOR ST. E & 28 SELBY ST.
TORONTO, ONTARIO
M4W 1H7 CANADA

DRAWING TITLE

2ND FLOOR (UPPER)
GUESTROOM MATRIX PLAN

DRAWING NUMBER

ID-GR-102.02

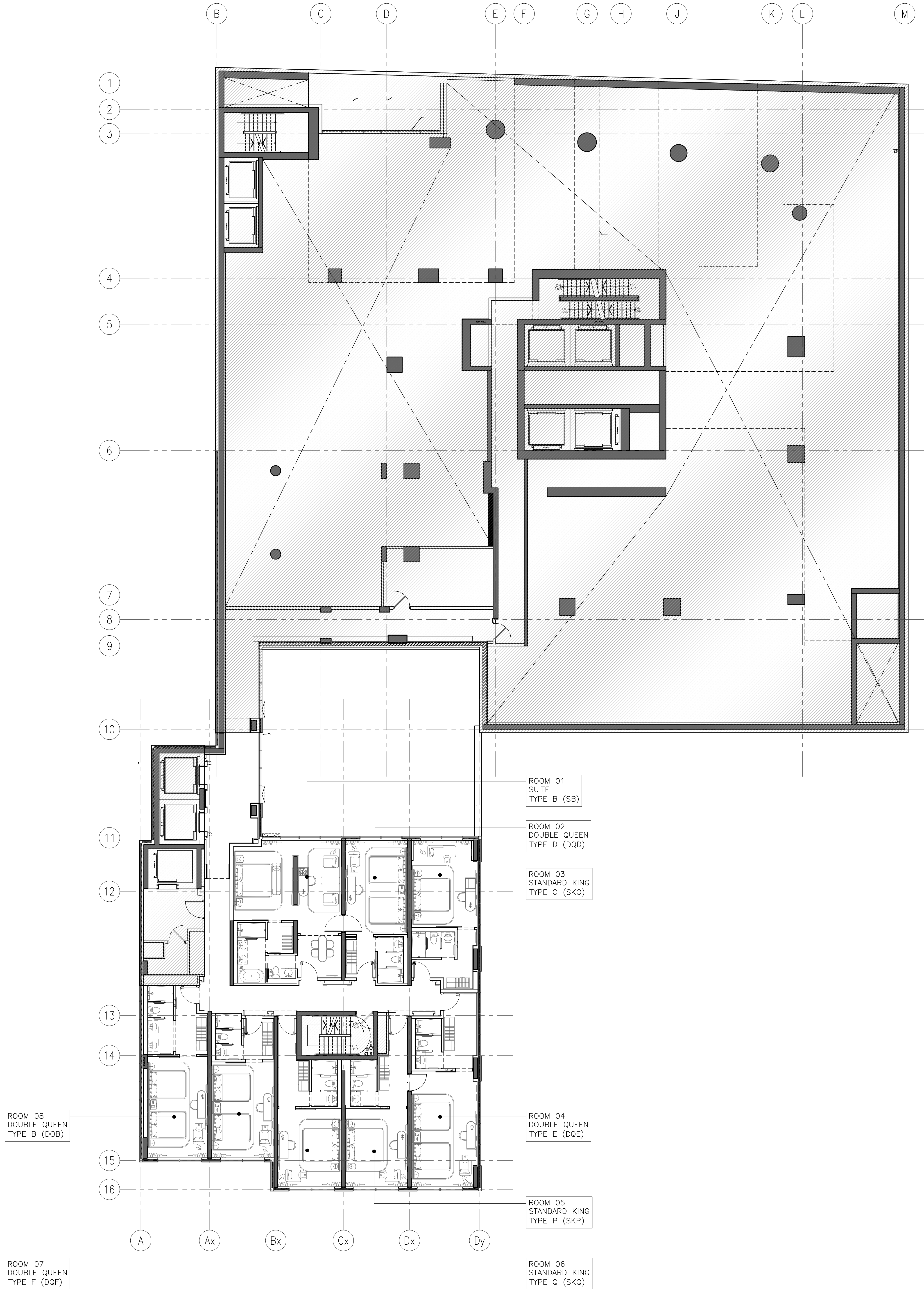

1 ID-GR-102.02 2ND FLOOR (UPPER)
1:100 GUESTROOM MATRIX PLAN

F:\Company by Hillier, Toronto\15139\Drawings\Master Drawings\Sheet Set\15139 - Retail Suite\15139-GR-103.01 3RD FLOOR GUESTROOM MATRIX PLAN.dwg

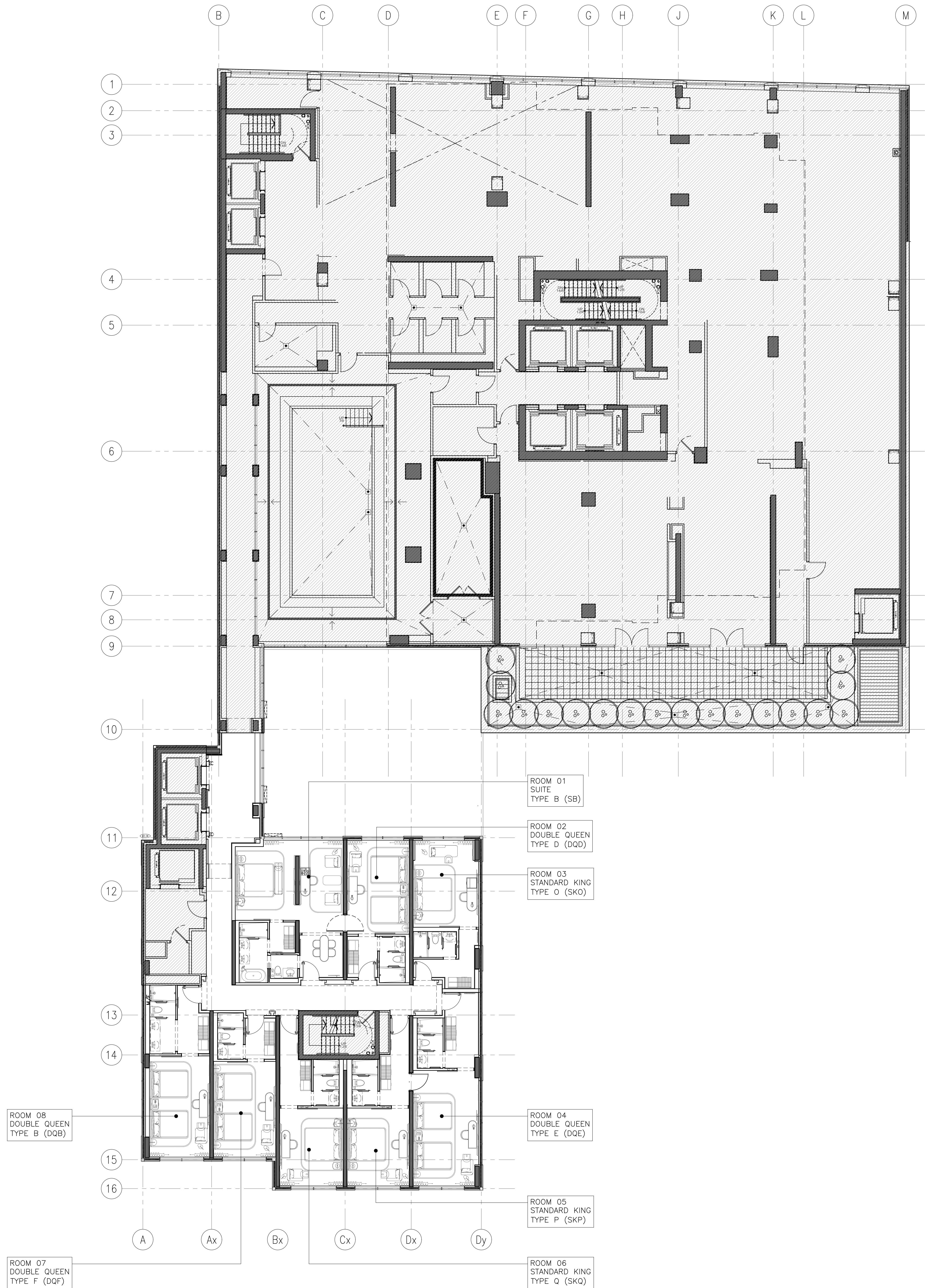

1 ID-GR-103.01 3RD FLOOR
1:100 GUESTROOM MATRIX PLAN

DRAWING ARE NOT TO BE SCALED. CONTRACTOR MUST CHECK AND VERIFY ALL JOB DIMENSIONS, DRAWINGS, DETAILS AND SPECIFICATIONS, AND REPORT ANY DISCREPANCIES TO DESIGNER BEFORE PROCEEDING WITH WORK.

REV.	ISSUED FOR	DATE
1	PRELIMINARY TILE TENDER	NOV. 20, 2020
2	PAINT AND TILE TENDER	DEC. 14, 2020

NOT FOR
CONSTRUCTION

STUDIO
MUNGE

25 WINGOLD AVE. TORONTO, ONTARIO CANADA M5B 1P8
416.588.1658 STUDIO MUNGE.COM

DATE
AUG. 12, 2020

SCALE
AS NOTED

DRAWN BY
ER

CHECKED BY
CZ, SS

PROJECT NUMBER
15139

PROJECT NAME
CANOPY HOTEL
GUESTROOMS
387-407 BLOOR ST. E & 28 SELBY ST.
TORONTO, ONTARIO
M4W 1H7 CANADA

DRAWING TITLE
3RD FLOOR
GUESTROOM MATRIX
PLAN

DRAWING NUMBER

ID-GR-103.01

P:\Company by Hilton, Toronto p15139 CanopyMaster Drawings\Sheet Set\03 - Room Suite\03-GR-104.01 4TH FLOOR GUESTROOM MATRIX PLAN.dwg



1 ID-GR-104.01 4TH FLOOR
1:100 GUESTROOM MATRIX PLAN

DRAWING ARE NOT TO BE SCALED. CONTRACTOR MUST CHECK AND VERIFY ALL JOB DIMENSIONS, DRAWINGS, DETAILS AND SPECIFICATIONS, AND REPORT ANY DISCREPANCIES TO DESIGNER BEFORE PROCEEDING WITH WORK.

REV.	ISSUED FOR	DATE
1	PRELIMINARY TILE TENDER	NOV. 20, 2020
2	PAINT AND TILE TENDER	DEC. 14, 2020

NOT FOR
CONSTRUCTION

STUDIO
MUNGE

25 WINGOLD AVE. TORONTO, ONTARIO CANADA M5B 1P8
416.588.1658 STUDIO MUNGE.COM

DATE	AUG. 12, 2020
SCALE	AS NOTED
DRAWN BY	CZ, SS
CHECKED BY	
PROJECT NUMBER	15139
PROJECT NAME	CANOPY HOTEL GUESTROOMS
	387-407 BLOOR ST. E & 28 SELBY ST. TORONTO, ONTARIO M4W 1H7 CANADA
DRAWING TITLE	4TH FLOOR GUESTROOM MATRIX PLAN
DRAWING NUMBER	

ID-GR-104.01

P:\Company by Hillier, Toronto #15139\Drawings\Master Drawings\Sheet SA\105.01 - 5TH-7TH FLOOR GUESTROOM MATRIX PLAN.dwg



1

ID-GR-105.01
1:100

5TH TO 7TH FLOOR TYPICAL
GUESTROOM MATRIX PLAN

DRAWING ARE NOT TO BE SCALED. CONTRACTOR MUST CHECK
AND VERIFY ALL JOB DIMENSIONS, DRAWINGS, DETAILS AND
SPECIFICATIONS, AND REPORT ANY DISCREPANCIES TO
DESIGNER BEFORE PROCEEDING WITH WORK.

REV	ISSUED FOR	DATE
1	PRELIMINARY TILE TENDER	NOV. 20, 2020
2	PAINT AND TILE TENDER	DEC. 14, 2020

NOT FOR
CONSTRUCTION

STUDIO
MUNGE

25 WINGOLD AVE. TORONTO, ONTARIO CANADA M5B 1P8
416.588.1658 STUDIO MUNGE.COM

DATE

AUG. 12, 2020

SCALE

AS NOTED

DRAWN BY

ER

CHECKED BY

CZ, SS

PROJECT NUMBER

15139

PROJECT NAME

CANOPY HOTEL
GUESTROOMS

387-407 BLOOR ST. E & 28 SELBY ST.
TORONTO, ONTARIO
M4W 1H7 CANADA

DRAWING TITLE

5TH TO 7TH FLOOR TYPICAL
GUESTROOM MATRIX PLAN

DRAWING NUMBER

ID-GR-105.01

P:\Company by Hilton, Toronto (15139) Drawings\Master Drawings\Sheet SA\103 - Room Suite\A\0-GR-108.01 8TH-9TH FLOOR GUESTROOM MATRIX PLAN.dwg



DRAWING ARE NOT TO BE SCALED. CONTRACTOR MUST CHECK AND VERIFY ALL JOB DIMENSIONS, DRAWINGS, DETAILS AND SPECIFICATIONS, AND REPORT ANY DISCREPANCIES TO DESIGNER BEFORE PROCEEDING WITH WORK.

REV.	ISSUED FOR	DATE
1	PRELIMINARY TILE TENDER	NOV. 20, 2020
2	PAINT AND TILE TENDER	DEC. 14, 2020

NOT FOR CONSTRUCTION

STUDIO MUNGE

25 WINGOLD AVE. TORONTO, ONTARIO CANADA M5B 1P8
416.588.1658 STUDIO MUNGE.COM

DATE
AUG. 12, 2020

SCALE
AS NOTED

DRAWN BY
ER

CHECKED BY
CZ, SS

PROJECT NUMBER
15139

PROJECT NAME
CANOPY HOTEL
GUESTROOMS











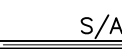

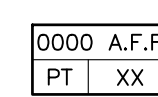

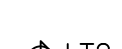

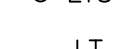



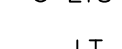
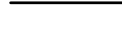

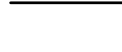
387-407 BLOOR ST. E & 28 SELBY ST.
TORONTO, ONTARIO
M4W 1H7 CANADA

DRAWING TITLE
8TH TO 9TH FLOOR TYPICAL
GUESTROOM MATRIX PLAN

DRAWING NUMBER

ID-GR-108.01

Designed by Hillier, Toronto #15139 CanopyMaster Drawings/Sheet SA/03 - Refect Salva/ID-GR-201-01 2ND FLOOR GUESTROOM CORR PFF FN & RCP

REFLECTED CEILING PLAN NOTES	LEGEND			REFLECTED CEILING PLAN LEGEND						
1. GENERAL CONTRACTOR SHALL REPORT ANY DISCREPANCIES BETWEEN LIGHTING CONSULTANT'S MEP CONSULTANTS AND DESIGNERS DRAWINGS PRIOR TO FABRICATION / CONSTRUCTION.		S/A	LINEAR AIR SUPPLY GRILL		LT1	RECESSED FIXED DOWN LIGHT		CEILING TAG • CEILING HEIGHT • CEILING FINISH		
2. ID REFLECTED CEILING PLANS SHALL BE READ IN CONJUNCTION WITH ID POWER AND COMMUNICATION PLANS / FLOOR FINISHES PLANS AS WELL AS WITH LIGHTING CONSULTANTS, AV CONSULTANTS AND MEP CONSULTANTS DRAWINGS.		R/A	LINEAR AIR RETURN GRILL		LT2	RECESSED ADJUSTABLE DOWN LIGHT				
3. ALL CEILING DIFFUSERS, RETURNS, EXHAUST REGISTERS OR GRILLES ARE AS PER MECHANICAL ENGINEERS DRAWINGS AND SPECIFICATIONS. FINAL SHALL MATCH ADJACENT SURFACE, UNLESS OTHERWISE NOTED.		*	CEILING MOUNT SPRINKLER REFER TO MECHANICAL FOR SPECS LOCATION TO BE COORDINATED WITH ID		LT3	PIN LIGHT		LED LINEAR LIGHT		SECTION / DETAIL TAG
4. ALL AV EQUIPMENT ARE AS PER AV CONSULTANTS DRAWINGS AND SPECIFICATIONS. FINISH SHALL MATCH ADJACENT SURFACE, UNLESS OTHERWISE NOTED.			WALL MOUNT SPRINKLER REFER TO MECHANICAL FOR SPECS LOCATION TO BE COORDINATED WITH ID		LT-4	RECESSED WATER PROOF DOWN LIGHT (SHOWER)		WET AREA GRADE LED LINEAR LIGHT		
5. ALL ARCHITECTURAL LIGHTING LAYOUT, FIRE PROTECTION AND LIFE SAFETY ELEMENTS, ACCESS PANELS, DIFFUSERS, RETURNS, EXHAUST REGISTERS AND GRILLES ARE FOR GENERAL LOCATION AND REFERENCE ONLY.			CEILING MOUNT SMOKE DETECTOR REFER TO ELECTRICAL DRAWING & SPECS.		LT-6			LED RECESSED LINEAR LIGHT		
6. REFER TO RESPECTIVE CONSULTANT'S DRAWINGS FOR SPECIFICATIONS AND DIMENSIONS.			WALL MOUNT SMOKE DETECTOR REFER TO ELECTRICAL DRAWING & SPECS.							
7. WHERE APPLICABLE, ALL AIR SUPPLY AND RETURN VENTS SHALL BE CONCEALED WITHIN CEILING COVES.			CEILING MOUNT SPEAKER / STROBE REFER TO ELECTRICAL DRAWING & SPECS.							
8. FOR ALL DECORATIVE AND CUSTOM LIGHTING FIXTURES, REFER TO ID FINE SPECIFICATIONS.		EF	EXHAUST FAN							
9. FOR ALL WALL MOUNTED DECORATIVE AND CUSTOM LIGHTING FIXTURES, REFER TO ID ELEVATIONS.										
10. PROVIDE JUNCTION BOX FOR ALL DECORATIVE AND CUSTOM CHANDELIERS / PENDENT LIGHTING FIXTURES.										

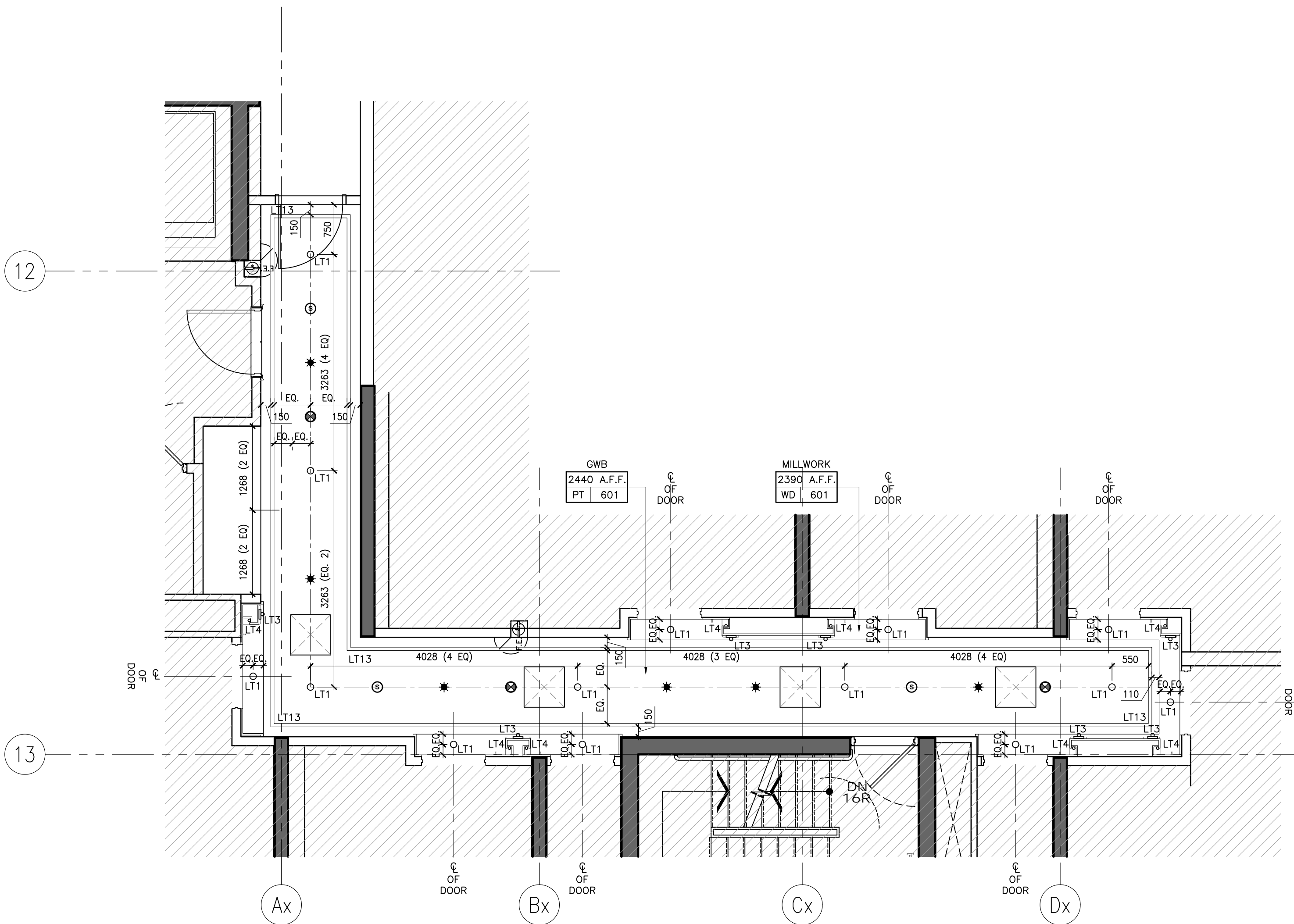

2 ID-GR-201.01 1:50 2ND FLOOR SOUTH CORRIDOR REFLECTED CEILING PLAN

WALL FINISH NOTES	PARTITION PLAN NOTES	PARTITION PLAN LEGEND			
1. GUESTROOM BEDROOM WALLS TO RECEIVE GENERAL PAINT FINISH, PT-600.	1. GENERAL CONTRACTOR SHALL REPORT ANY DISCREPANCIES BETWEEN THE ARCHITECT'S AND DESIGNERS DRAWINGS PRIOR TO FABRICATION / CONSTRUCTION.		ELEVATION TAG	ROOM NO.	ROOM NUMBER
2. GUESTROOM FOYER WALLS TO RECEIVE MILLWORK WOOD WALL PANELS, WD-600.	2. ID PARTITION PLANS SHALL BE READ IN CONJUNCTION WITH THE ARCHITECT'S DRAWINGS.		SECTION / DETAIL TAG	ROOM NAME	
3. GUESTROOM ENSUITE BATHROOM WALLS TO RECEIVE T.I.E. TL-600.	3. FOR ALL PARTITION WALL TYPES, REFER TO ARCHITECTURAL DRAWINGS.		BLOW UP DETAIL TAG	XXX AREA	ROOM NAME
4. CORRIDOR WALLS TO RECEIVE WALLCOVERING, WC-600.	4. ARCHITECT SHALL REVIEW AND CONFIRM THICKNESS OF ALL INTERIOR WALL TYPES, INCLUDING ROOM / SUITE INTERIOR WALL PARTITIONS.		GRID BUBBLE		
5. SOUTH TOWER ELEVATOR LOBBY TO RECEIVE SPECIAL FINISH BRICK VENEER, SF-500.	5. FOR ALL PARTITION WALL DIMENSIONS, REFER TO ARCHITECTURAL DRAWINGS. THESE ARE INTERIOR DESIGN DRAWINGS AND ONLY INTERIOR DESIGN ITEMS RELATIVE TO PARTITIONS ARE DIMENSIONED.		DOOR ID		
6. GUESTROOM BEDROOM AND CORRIDOR CEILINGS TO RECEIVE PAINT FINISH, PT-600.	6. DIMENSIONS SHOWN ARE MEASURED FROM FINISHED FACE TO FINISHED FACE OF PARTITION WALLS.				
7. GUESTROOM ENSUITE BATHROOM CEILINGS TO RECEIVE PAINT FINISH, PT-600.					

FURNITURE (FF&E) NOTES	FURNITURE (FF&E) LEGEND
1. ID FURNITURE PLANS SHALL BE READ IN CONJUNCTION WITH FF&E SPECIFICATIONS.	 FURNITURE REFERENCE TAG
2. ALL ART AND SCULPTURES SHALL BE BY ART CONSULTANT.	
3. THE CONTRACTOR SHALL PROVIDE SUFFICIENT BACKING AS REQUIRED.	

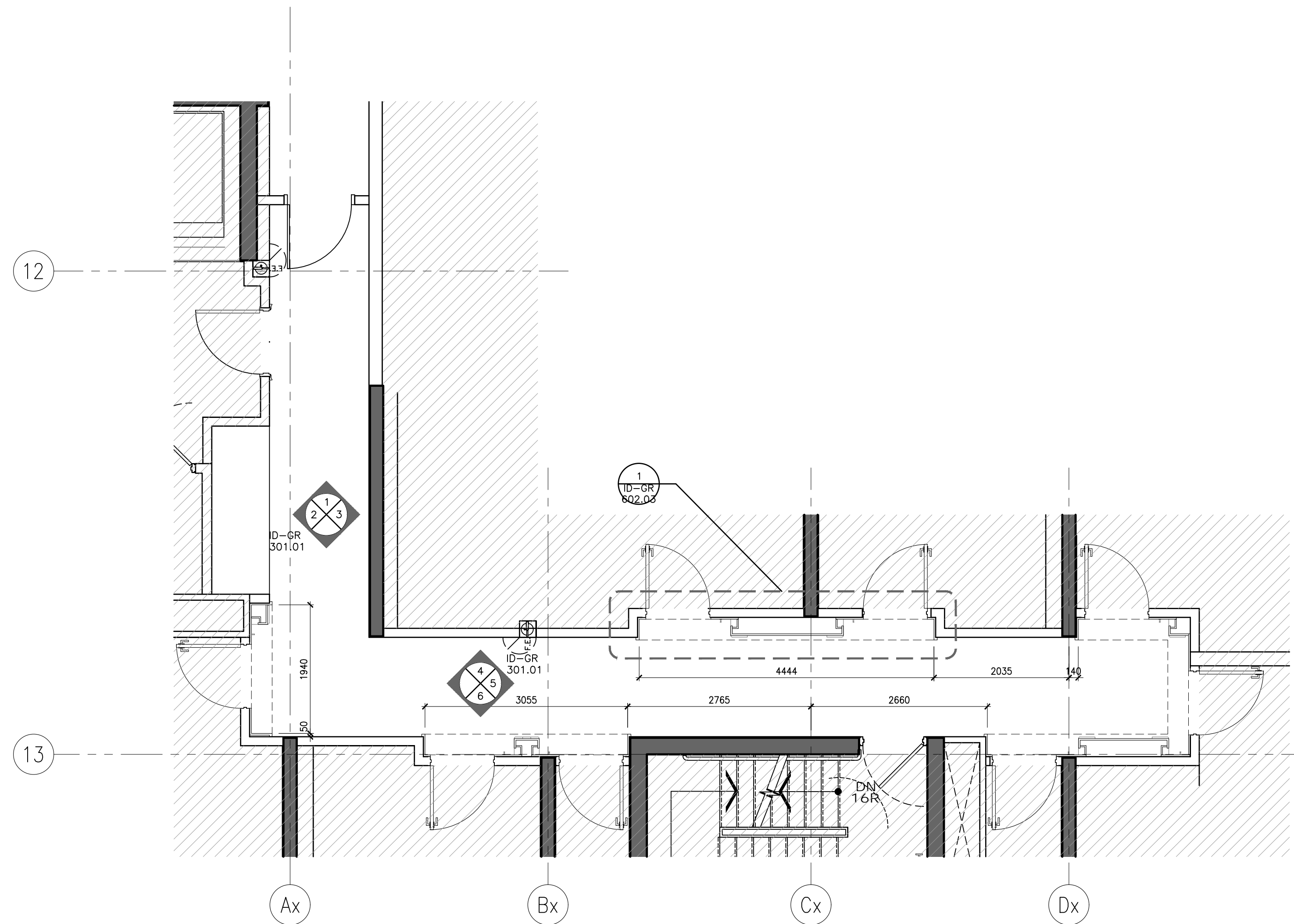

1 ID-GR-201.01 1:50 2ND FLOOR SOUTH CORRIDOR PARTITION & FURNITURE PLAN

DRAWING ARE NOT TO BE SCALED. CONTRACTOR MUST CHECK AND VERIFY ALL JOB DIMENSIONS, DRAWINGS, DETAILS AND SPECIFICATIONS, AND REPORT ANY DISCREPANCIES TO DESIGNER BEFORE PROCEEDING WITH WORK.

REV.	ISSUED FOR	DATE
1	PRELIMINARY TILE TENDER	NOV. 20, 2020
2	PAINT AND TILE TENDER	DEC. 14, 2020

NOT FOR CONSTRUCTION

STUDIO MUNGE

25 WINGOLD AVE, TORONTO, ONTARIO CANADA, M5B 1P8
416.588.1658 STUDIO MUNGE.COM

DATE	AUG. 12, 2020
SCALE	AS NOTED
DRAWN BY	ER
CHECKED BY	CZ, SS
PROJECT NUMBER	15139
PROJECT NAME	CANOPY HOTEL GUESTROOMS
387-407 BLOOR ST. E & 28 SELBY ST. TORONTO, ONTARIO M4W 1H7 CANADA	

DRAWING TITLE
2ND FLOOR GUESTROOM CORRIDOR PARTITION, FURNITURE PLAN & RCP

DRAWING NUMBER

ID-GR-201.01

2 ID-GR-201.02 2ND FLOOR SOUTH CORRIDOR
1:50 FLOOR FINISHES PLAN

1	ID-GR-201.02	2ND FLOOR SOUTH CORRIDOR
	1:50	POWER + COMMUNICATION PLAN

REV.	ISSUED FOR	DATE
1	PRELIMINARY TILE TENDER	NOV. 20, 2020
2	PAINT AND TILE TENDER	DEC. 14, 2020

STUDIO
MUNGE

DATE

AUG. 12, 2020

AS NOTED

ER	CZ, SS
----	--------

PROJECT NUMBER _____

PROJECT NAME
CANOPY HOTEL
GUESTROOMS

387-407 BLOOR ST. E & 28 SELBY ST.
TORONTO, ONTARIO
M4W 1H7 CANADA

DRAWING TITLE

2ND FLOOR
GUESTROOM CORRIDOR
POWER + COMM. &
FLOOR FINISHES PLAN

DRAWING NUMBER

ID-GR-201.02

© Copyright by Hillier, Toronto #15139 DrawingMaster DrawingSheet SA1.03 - Resort SuiteA ID-GR-202.01 2ND FLOOR UPPER GUESTROOM CORR PP FN
8/10/2020

REFLECTED CEILING PLAN NOTES	LEGEND	REFLECTED CEILING PLAN LEGEND
1. GENERAL CONTRACTOR SHALL REPORT ANY DISCREPANCIES BETWEEN LIGHTING CONSULTANT'S MEP CONSULTANTS AND DESIGNER'S DRAWINGS PRIOR TO FABRICATION / CONSTRUCTION.	<div><div>S/A</div><div>R/A</div></div> LINEAR AIR SUPPLY GRILL	<div><div>0000 A.F.F. PT XX</div><div>CEILING TAG</div><div>• CEILING HEIGHT</div><div>• CEILING FINISH</div></div>
2. ID REFLECTED CEILING PLANS SHALL BE READ IN CONJUNCTION WITH ID POWER AND COMMUNICATION PLANS / FLOOR FINISHES PLANS, AS WELL AS WITH LIGHTING CONSULTANT'S, AV CONSULTANT'S AND MEP CONSULTANTS DRAWINGS.	<div><div>*</div></div> CEILING MOUNT SPRINKLER REFER TO MECHANICAL FOR SPECS LOCATION TO BE COORDINATED WITH ID	<div><div>LT1</div><div>RECESSED FIXED DOWN LIGHT</div></div>
3. ALL CEILING DIFFUSERS, RETURNS, EXHAUST REGISTERS OR GRILLES ARE AS PER MECHANICAL ENGINEER'S DRAWINGS AND SPECIFICATIONS. FINAL SHALL MATCH ADJACENT SURFACE, UNLESS OTHERWISE NOTED.	<div><div>W</div></div> WALL MOUNT SPRINKLER REFER TO MECHANICAL FOR SPECS LOCATION TO BE COORDINATED WITH ID	<div><div>LT2</div><div>RECESSED ADJUSTABLE DOWN LIGHT</div></div>
4. ALL AV EQUIPMENT ARE AS PER AV CONSULTANT'S DRAWINGS AND SPECIFICATIONS. FINISH SHALL MATCH ADJACENT SURFACE, UNLESS OTHERWISE NOTED.	<div><div>W</div></div> CEILING MOUNT SMOKE DETECTOR REFER TO ELECTRICAL DRAWING & SPECS.	<div><div>LT3</div><div>PIN LIGHT</div></div>
5. ALL ARCHITECTURAL LIGHTING LAYOUT, FIRE PROTECTION AND LIFE SAFETY ELEMENTS, ACCESS PANELS, DIFFUSERS, RETURNS, EXHAUST REGISTERS AND GRILLES ARE FOR GENERAL LOCATION AND REFERENCE ONLY.	<div><div>W</div></div> WALL MOUNT SMOKE DETECTOR REFER TO ELECTRICAL DRAWING & SPECS.	<div><div>LT-4</div><div>LED LINEAR LIGHT</div></div>
6. REFER TO RESPECTIVE CONSULTANT'S DRAWINGS FOR SPECIFICATIONS AND DIMENSIONS.	<div><div>W</div></div> CEILING MOUNT SPEAKER / STROBE REFER TO ELECTRICAL DRAWING & SPECS.	<div><div>LT-6</div><div>WET AREA GRADE LED LINEAR LIGHT</div></div>
7. WHERE APPLICABLE, ALL AIR SUPPLY AND RETURN VENTS SHALL BE CONCEALED WITHIN CEILING COVES.	<div><div>W</div></div> WALL MOUNT SPEAKER / STROBE REFER TO ELECTRICAL DRAWING & SPECS.	<div><div>LT-13</div><div>LED RECESSED LINEAR LIGHT</div></div>
8. FOR ALL DECORATIVE AND CUSTOM LIGHTING FIXTURES, REFER TO ID FIRE SPECIFICATIONS.	<div><div>W</div></div> EXHAUST FAN	<div><div>X</div><div>0000.00</div></div> SECTION / DETAIL TAG
9. FOR ALL WALL MOUNTED DECORATIVE AND CUSTOM LIGHTING FIXTURES, REFER TO ID ELEVATIONS.		
10. PROVIDE JUNCTION BOX FOR ALL DECORATIVE AND CUSTOM CHANDELIERS / PENDENT LIGHTING FIXTURES.		

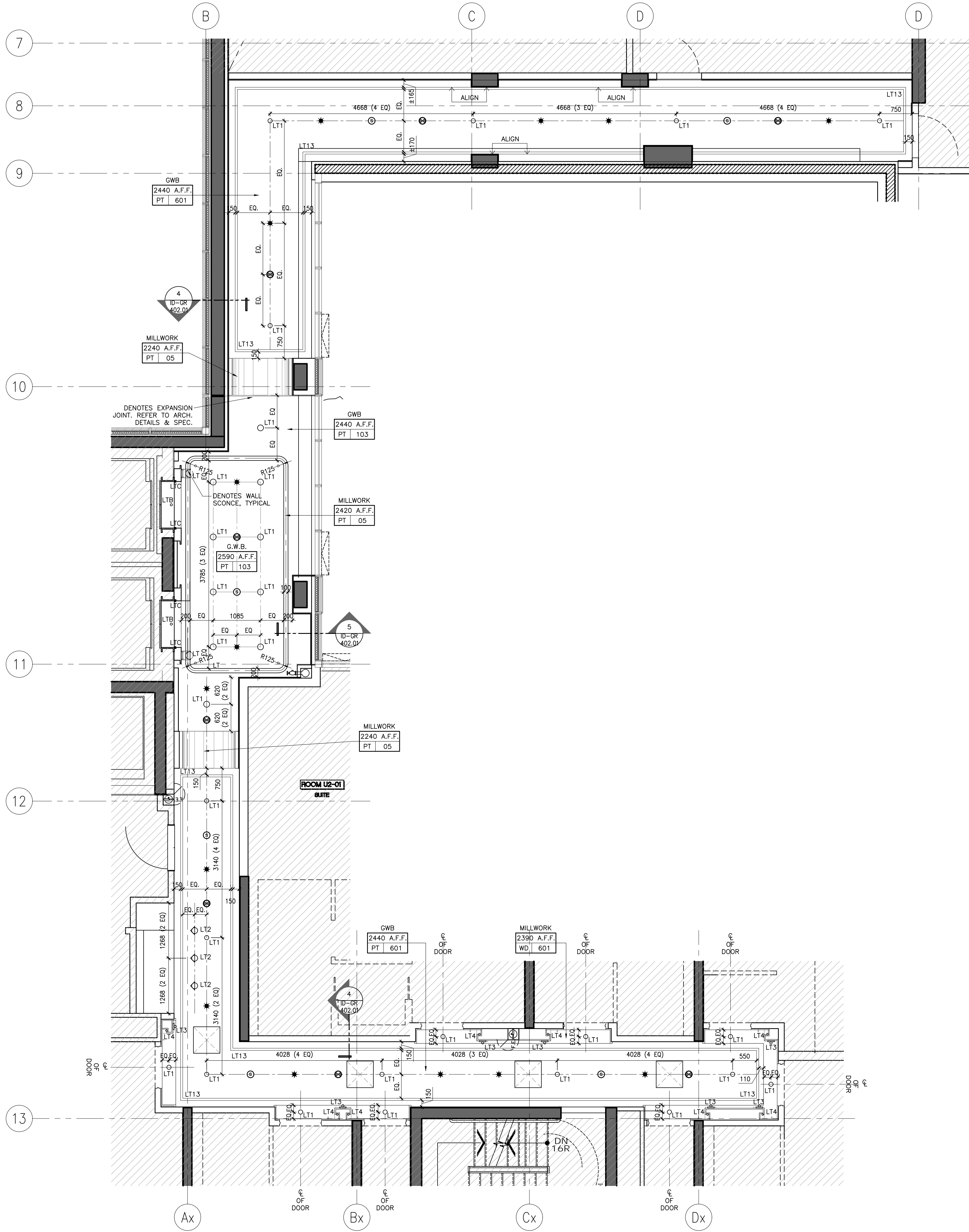

2 ID-GR-202.01 2ND FLOOR UPPER SOUTH CORRIDOR
1:50 REFLECTED CEILING PLAN

FURNITURE (FF&E) NOTES	FURNITURE (FF&E) LEGEND
1. ID FURNITURE PLANS SHALL BE READ IN CONJUNCTION WITH FF&E SPECIFICATIONS.	<div><div>XX XXXX</div><div>FURNITURE REFERENCE TAG</div></div>
2. ALL ART AND SCULPTURES SHALL BE BY ART CONSULTANT.	
3. THE CONTRACTOR SHALL PROVIDE SUFFICIENT BACKING AS REQUIRED.	

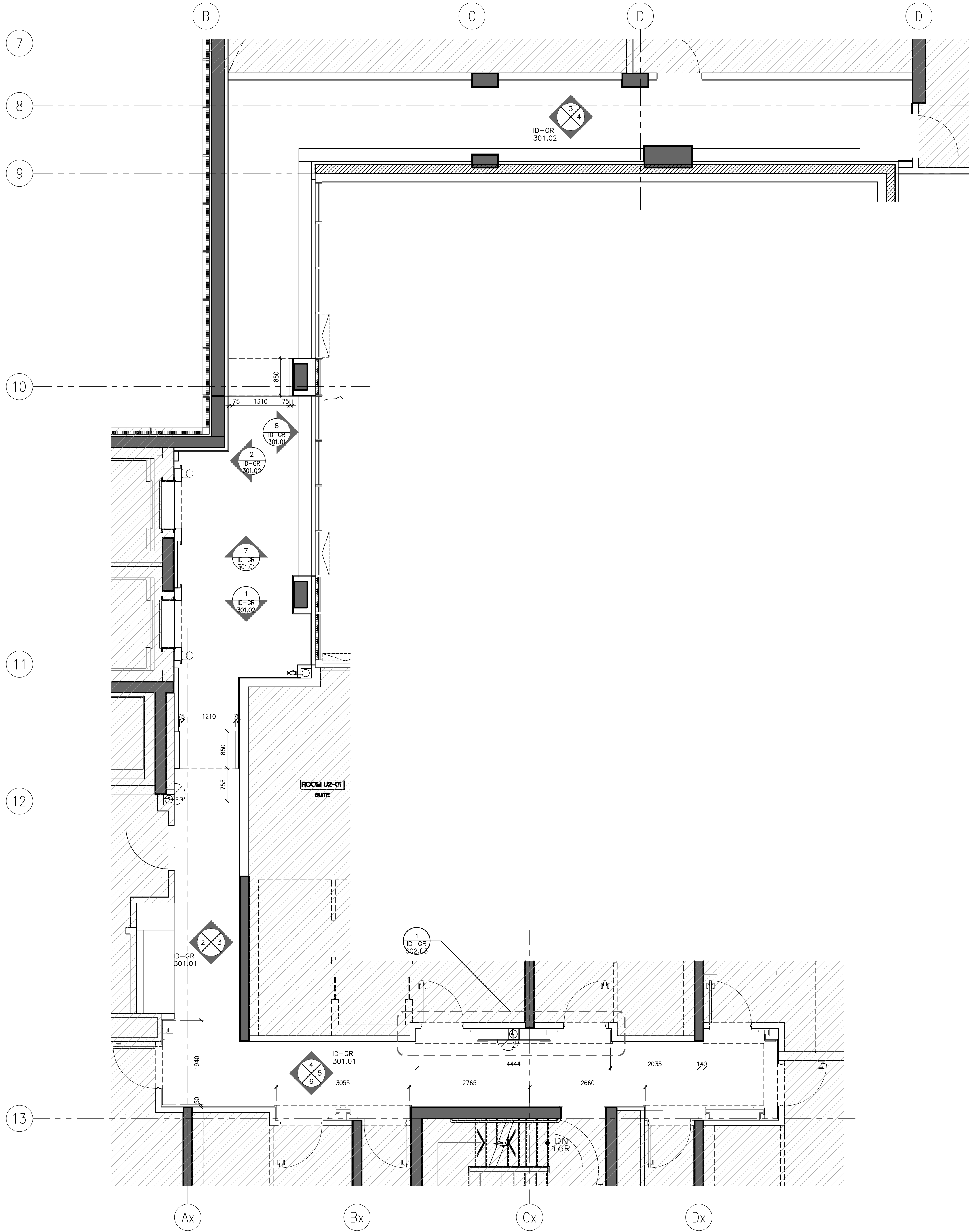

1 ID-GR-202.01 2ND FLOOR UPPER SOUTH CORRIDOR
1:50 PARTITION & FURNITURE PLAN

WALL FINISH NOTES	PARTITION PLAN NOTES	PARTITION PLAN LEGEND
1. GUESTROOM BEDROOM WALLS TO RECEIVE GENERAL PAINT FINISH, PT-600.	1. GENERAL CONTRACTOR SHALL REPORT ANY DISCREPANCIES BETWEEN THE ARCHITECT'S AND DESIGNER'S DRAWINGS PRIOR TO FABRICATION / CONSTRUCTION.	<div><div>10 4X 2X 3X 4X</div><div>ELEVATION TAG</div></div>
2. GUESTROOM FOYER WALLS TO RECEIVE MILLWORK WOOD WALL PANELS, WD-600.	2. ID PARTITION PLANS SHALL BE READ IN CONJUNCTION WITH THE ARCHITECT'S DRAWINGS.	<div><div>X</div><div>0000.00</div></div> SECTION / DETAIL TAG
3. GUESTROOM ENSUITE BATHROOM WALLS TO RECEIVE TILE, TL-600.	3. FOR ALL PARTITION WALL TYPES, REFER TO ARCHITECTURAL DRAWINGS.	<div><div>Y1</div><div>0000.00</div></div> BLOW UP DETAIL TAG
4. CORRIDOR WALLS TO RECEIVE WALLCOVERING, WC-600.	4. ARCHITECT SHALL REVIEW AND CONFIRM THICKNESS OF ALL INTERIOR WALL TYPES, INCLUDING ROOM / SUITE INTERIOR WALL PARTITIONS.	<div><div>AA</div></div> GRID BUBBLE
5. SOUTH TOWER ELEVATOR LOBBY TO RECEIVE SPECIAL FINISH BRICK VENEER, SF-500.	5. FOR ALL PARTITION WALL DIMENSIONS, REFER TO ARCHITECTURAL DRAWINGS. THESE ARE INTERIOR DESIGN DRAWINGS AND ONLY INTERIOR DESIGN ITEMS RELATIVE TO PARTITIONS ARE DIMENSIONED.	<div><div>XXX</div></div> DOOR ID
6. GUESTROOM BEDROOM AND CORRIDOR CEILINGS TO RECEIVE PAINT FINISH, PT-600.	6. DIMENSIONS SHOWN ARE MEASURED FROM FINISHED FACE TO FINISHED FACE OF PARTITION WALLS.	
7. GUESTROOM ENSUITE BATHROOM CEILINGS TO RECEIVE PAINT FINISH, PT-600.		

DRAWING ARE NOT TO BE SCALED. CONTRACTOR MUST CHECK AND VERIFY ALL JOB DIMENSIONS, DRAWINGS, DETAILS AND SPECIFICATIONS, AND REPORT ANY DISCREPANCIES TO DESIGNER BEFORE PROCEEDING WITH WORK.

REV.	ISSUED FOR	DATE
1	PRELIMINARY TILE TENDER	NOV. 20, 2020
2	PARTITION AND TILE TENDER	DEC. 14, 2020

NOT FOR CONSTRUCTION

STUDIO MUNGE

25 WINGOLD AVE. TORONTO, ONTARIO CANADA M5B 1P8
416.588.1658 STUDIO MUNGE.COM

DATE	AUG. 12, 2020
SCALE	AS NOTED
DRAWN BY	CZ, SS
CHECKED BY	ER
PROJECT NUMBER	15139
PROJECT NAME	CANOPY HOTEL GUESTROOMS
387-407 BLOOR ST. E & 28 SELBY ST.	TORONTO, ONTARIO M4W 1H7 CANADA

DRAWING TITLE
2ND FLOOR UPPER GUESTROOM CORR. PARTITION, FURNITURE PLAN & RCP

DRAWING NUMBER

ID-GR-202.01

FLOOR FINISHES NOTES	FLOOR FINISHES LEGEND
1. ID FINISHES PLANS SHALL BE READ IN CONJUNCTION WITH ID REFLECTED CEILING PLANS, AND ID POWER AND COMMUNICATIONS PLANS FOR ALIGNMENT. 2. FOR EXTENT AND LOCATION OF DEPRESSED SLABS, REFER TO ARCHITECTURAL DRAWINGS. 3. THE CONTRACTOR SHALL PROVIDE FULL MOCK-UP FOR ALL STONE PATTERNS. CLIENT SHALL REVIEW AND SIGN-OFF PRIOR TO CONSTRUCTION / FABRICATION. 4. THE CONTRACTOR SHALL SITE VERIFY ALL DIMENSIONS ON PLAN PRIOR TO CONSTRUCTION / FABRICATION. 5. POWER FOR IN-GRADE LIGHTING SHALL BE COORDINATED WITH ELECTRICAL ENGINEER. 6. REFER TO LANDSCAPE ARCHITECT'S DRAWING FOR ALL OUTDOOR FLOOR FINISHES. 7. FOR ALL EXTERIOR DOOR THRESHOLD DETAILS REFER TO ARCHITECT'S DRAWINGS. FINISH TO BE COORDINATED WITH INTERIOR DESIGNER PRIOR TO CONSTRUCTION.	<div>FINISH</div> <div>XX XXX</div> <div>FLOOR FINISHES TAG</div> <div>#</div> <div>FLOOR TRANSITION TYPE: FOR DETAILS REFER TO FLOOR TRANSITION DRAWN</div> <div></div> <div>IN-GRADE FLOOR LIGHT: REFER TO LIGHTING CONSULTANTS SPECIFICATIONS</div> <div></div> <div>SETTING OUT POINT</div>

POWER & COMMUNICATION NOTES	POWER & COMMUNICATION LEGEND
1. GENERAL CONTRACTOR SHALL REPORT ANY DISCREPANCIES BETWEEN MEP CONSULTANTS AND DESIGNERS DRAWINGS PRIOR TO FABRICATION / CONSTRUCTION. 2. ID POWER AND COMMUNICATION PLANS SHALL BE READ IN CONJUNCTION WITH ID REFLECTED CEILING PLANS AND ID FLOOR FINISHES PLANS, AS WELL AS WITH MEP CONSULTANTS DRAWINGS. 3. ALL POWER, COMMUNICATION, FIRE PROTECTION AND SAFETY SYMBOLS SHOWN ARE FOR LOCATION AND REFERENCE ONLY. REFER TO MECHANICAL AND ELECTRICAL ENGINEERS DRAWINGS FOR SPECIFICATIONS. 4. ALL DUPLEX OUTLETS SHALL BE LUTRON VAREO SERIES COLOR: WHITE OR APPROVED EQUAL BY DESIGNER UNLESS OTHERWISE SPECIFIED. 5. ALL SWITCHES SHALL BE GANGED WHERE APPLICABLE. SEE ELEVATIONS TO CONFIRM MOUNTING HEIGHT AND ORIENTATION.	<div>6. POWER OUTLETS FOR ALL MECHANICAL EQUIPMENT SHALL BE CONCEALED AND BE COORDINATED WITH MECHANICAL AND ELECTRICAL ENGINEERS DRAWINGS. 7. MECHANICAL AND ELECTRICAL ENGINEERS SHALL COORDINATE WITH KITCHEN CONSULTANT FOR ALL KITCHEN EQUIPMENT REQUIREMENTS. 8. WALL MOUNTING HEIGHTS POWER / TELEPHONE / DATA OUTLETS LIGHT SWITCHES THERMOSTAT 9. ALL STONE FLOORING AND STONE BENCHES INSIDE BATHROOMS TO BE HEATED (CLIENT TO CONFIRM)</div> <div>BASEBOARD MOUNTED (OR AS NOTED) POWER OUTLET WALL MOUNTED POWER OUTLET UNDER COUNTER WALL MOUNTED GFI POWER OUTLET WALL MOUNTED COMBINATION POWER OUTLET AND USB CHARGER WALL MOUNTED WEATHERPROOF POWER OUTLET WALL MOUNTED WEATHERPROOF COMBINATION POWER OUTLET AND USB CHARGER WALL MOUNTED QUADPLEX POWER OUTLET FLOOR MOUNTED POWER OUTLET FLOOR MOUNTED COMBINATION POWER OUTLET AND USB CHARGER</div> <div>BASEBOARD MOUNTED (OR AS NOTED) TELEPHONE POINT BASEBOARD MOUNTED (OR AS NOTED) DATA POINT BASEBOARD MOUNTED (OR AS NOTED) PHONE & DATA POINT FLOOR MOUNTED TELEPHONE POINT FLOOR MOUNTED DATA POINT TV OUTLET THERMOSTAT SWITCH JUNCTION BOX</div>

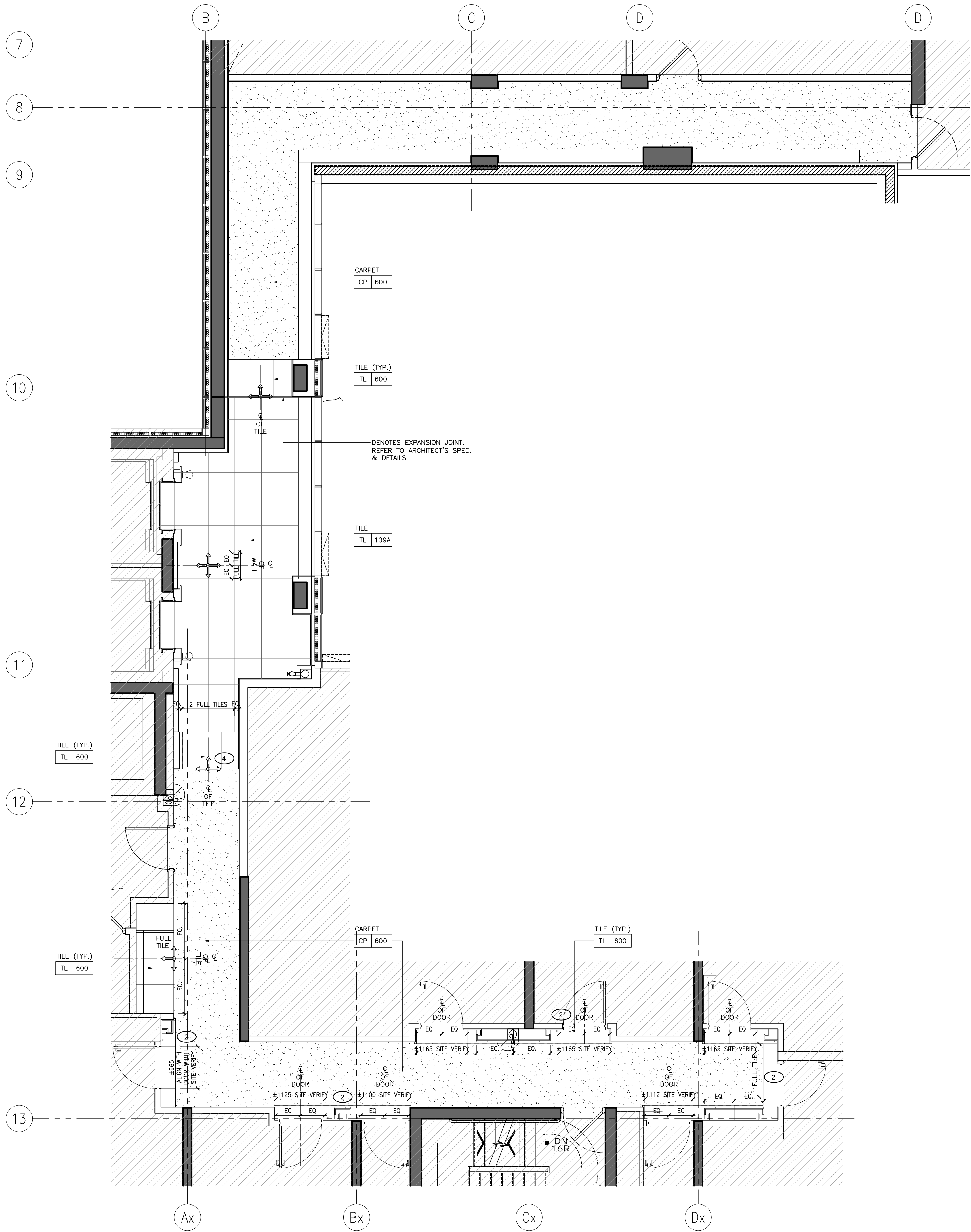

2 ID-GR-202.02 2ND FLOOR UPPER SOUTH CORRIDOR
1:50 FLOOR FINISHES PLAN

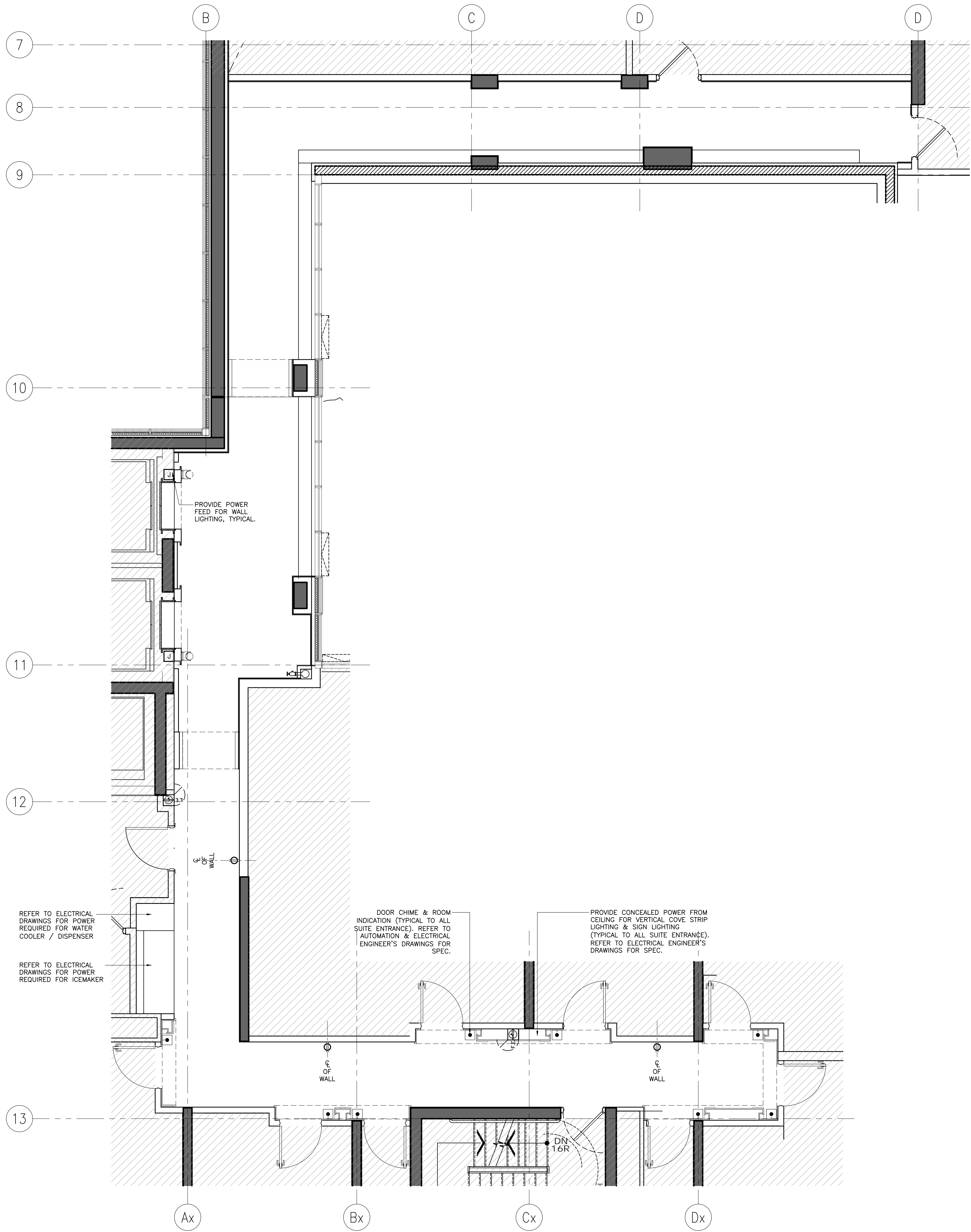

1 ID-GR-202.02 2ND FLOOR UPPER SOUTH CORRIDOR
1:50 POWER + COMMUNICATION PLAN

DRAWING ARE NOT TO BE SCALED. CONTRACTOR MUST CHECK AND VERIFY ALL JOB DIMENSIONS, DRAWINGS, DETAILS AND SPECIFICATIONS, AND REPORT ANY DISCREPANCIES TO DESIGNER BEFORE PROCEEDING WITH WORK.

REV	ISSUED FOR	DATE
1	PRELIMINARY TILE TENDER	NOV. 20, 2020
2	PAINT AND TILE TENDER	DEC. 14, 2020

NOT FOR
CONSTRUCTION

STUDIO
MUNGE

25 WINGOLD AVE. TORONTO, ONTARIO CANADA M5B 1P8
416.588.1658 STUDIO MUNGE.COM

DATE
AUG. 12, 2020

SCALE
AS NOTED

DRAWN BY
ER

CHECKED BY
CZ, SS

PROJECT NUMBER
15139

PROJECT NAME
CANOPY HOTEL
GUESTROOMS
387-407 BLOOR ST. E & 28 SELBY ST.
TORONTO, ONTARIO
M4W 1H7 CANADA

DRAWING TITLE
2ND FLOOR UPPER
GUESTROOM CORR
POWER + COMM. & FLR
FINISHES PLAN

DRAWING NUMBER

ID-GR-202.02

REFLECTED CEILING PLAN NOTES	LEGEND	REFLECTED CEILING PLAN LEGEND
1. GENERAL CONTRACTOR SHALL REPORT ANY DISCREPANCIES BETWEEN LIGHTING CONSULTANT'S MEP CONSULTANTS AND DESIGNERS DRAWINGS PRIOR TO FABRICATION / CONSTRUCTION. 2. ID REFLECTED CEILING PLANS SHALL BE READ IN CONJUNCTION WITH ID POWER AND COMMUNICATION PLANS / FLOOR FINISHES PLANS, AS WELL AS WITH LIGHTING CONSULTANT'S, AV CONSULTANTS AND MEP CONSULTANTS DRAWINGS. 3. ALL CEILING DIFFUSERS, RETURNS, EXHAUST REGISTERS OR GRILLES ARE AS PER MECHANICAL ENGINEERS DRAWINGS AND SPECIFICATIONS. FINAL SHALL MATCH ADJACENT SURFACE, UNLESS OTHERWISE NOTED. 4. ALL AV EQUIPMENT ARE AS PER AV CONSULTANTS DRAWINGS AND SPECIFICATIONS. FINISH SHALL MATCH ADJACENT SURFACE, UNLESS OTHERWISE NOTED. 5. ALL ARCHITECTURAL LIGHTING LAYOUT, FIRE PROTECTION AND LIFE SAFETY ELEMENTS, ACCESS PANELS, DIFFUSERS, RETURNS, EXHAUST REGISTERS AND GRILLES ARE FOR GENERAL LOCATION AND REFERENCE ONLY. 6. REFER TO RESPECTIVE CONSULTANT'S DRAWINGS FOR SPECIFICATIONS AND DIMENSIONS. 7. WHERE APPLICABLE, ALL AIR SUPPLY AND RETURN VENTS SHALL BE CONCEALED WITHIN CEILING COVES. 8. FOR ALL DECORATIVE AND CUSTOM LIGHTING FIXTURES, REFER TO ID FINE SPECIFICATIONS. 9. FOR ALL WALL MOUNTED DECORATIVE AND CUSTOM LIGHTING FIXTURES, REFER TO ID ELEVATIONS. 10. PROVIDE JUNCTION BOX FOR ALL DECORATIVE AND CUSTOM CHANDELIERS / PENDENT LIGHTING FIXTURES.	<div><div>S/A</div><div>R/A</div><div>LINEAR AIR SUPPLY GRILL</div><div>LINEAR AIR RETURN GRILL</div><div>CEILING MOUNT SPRINKLER</div><div>REFER TO MECHANICAL FOR SPECS</div><div>LOCATION TO BE COORDINATED WITH ID</div><div>WALL MOUNT SPRINKLER</div><div>REFER TO MECHANICAL FOR SPECS</div><div>LOCATION TO BE COORDINATED WITH ID</div><div>CEILING MOUNT SMOKE DETECTOR</div><div>REFER TO ELECTRICAL DRAWING & SPECS.</div><div>WALL MOUNT SMOKE DETECTOR</div><div>REFER TO ELECTRICAL DRAWING & SPECS.</div><div>CEILING MOUNT SPEAKER / STROBE</div><div>REFER TO ELECTRICAL DRAWING & SPECS.</div><div>WALL MOUNT SPEAKER / STROBE</div><div>REFER TO ELECTRICAL DRAWING & SPECS.</div><div>EXHAUST FAN</div></div>	<div><div>0000 A.F.F.</div><div>PT XX</div><div>CEILING TAG</div><div>CEILING HEIGHT</div><div>CEILING FINISH</div><div>SECTION / DETAIL TAG</div><div>LT1</div><div>RECESSED FIXED DOWN LIGHT</div><div>LT2</div><div>RECESSED ADJUSTABLE DOWN LIGHT</div><div>LT3</div><div>PIN LIGHT</div><div>LT-4</div><div>LED LINEAR LIGHT</div><div>LT-6</div><div>RECESSED WATER PROOF DOWN LIGHT (SHOWER)</div><div>LT-13</div><div>WET AREA GRADE LED LINEAR LIGHT</div><div>LED RECESSED LINEAR LIGHT</div></div>

FURNITURE (FF&E) NOTES	FURNITURE (FF&E) LEGEND
1. ID FURNITURE PLANS SHALL BE READ IN CONJUNCTION WITH FF&E SPECIFICATIONS. 2. ALL ART AND SCULPTURES SHALL BE BY ART CONSULTANT. 3. THE CONTRACTOR SHALL PROVIDE SUFFICIENT BACKING AS REQUIRED.	<div><div>XX XXX</div><div>FURNITURE REFERENCE TAG</div></div>

WALL FINISH NOTES	PARTITION PLAN NOTES	PARTITION PLAN LEGEND
1. GUESTROOM BEDROOM WALLS TO RECEIVE GENERAL PAINT FINISH, PT-600. 2. GUESTROOM FOYER WALLS TO RECEIVE MILLWORK WOOD WALL PANELS, WD-600. 3. GUESTROOM ENSUITE BATHROOM WALLS TO RECEIVE TILE, TL-600. 4. CORRIDOR WALLS TO RECEIVE WALLCOVERING, WC-600. 5. SOUTH TOWER ELEVATOR LOBBY TO RECEIVE SPECIAL FINISH BRICK VENEER, SF-500. 6. GUESTROOM BEDROOM AND CORRIDOR CEILINGS TO RECEIVE PAINT FINISH, PT-600. 7. GUESTROOM ENSUITE BATHROOM CEILINGS TO RECEIVE PAINT FINISH, PT-600.	1. GENERAL CONTRACTOR SHALL REPORT ANY DISCREPANCIES BETWEEN THE ARCHITECT'S AND DESIGNER'S DRAWINGS PRIOR TO FABRICATION / CONSTRUCTION. 2. ID PARTITION PLANS SHALL BE READ IN CONJUNCTION WITH THE ARCHITECT'S DRAWINGS. 3. FOR ALL PARTITION WALL TYPES, REFER TO ARCHITECTURAL DRAWINGS. 4. ARCHITECT SHALL REVIEW AND CONFIRM THICKNESS OF ALL INTERIOR WALL TYPES, INCLUDING ROOM / SUITE INTERIOR WALL PARTITIONS. 5. FOR ALL PARTITION WALL DIMENSIONS, REFER TO ARCHITECTURAL DRAWINGS. THESE ARE INTERIOR DESIGN DRAWINGS AND ONLY INTERIOR DESIGN ITEMS RELATIVE TO PARTITIONS ARE DIMENSIONED. 6. DIMENSIONS SHOWN ARE MEASURED FROM FINISHED FACE TO FINISHED FACE OF PARTITION WALLS.	<div><div>1P 4X 2X 2X</div><div>2X</div><div>0000.00</div><div>ELEVATION TAG</div><div>ROOM NO.</div><div>ROOM NUMBER</div><div>ROOM NAME</div><div>ROOM AREA</div><div>SECTION / DETAIL TAG</div><div>BLOW UP DETAIL TAG</div><div>GRID BUBBLE</div><div>DOOR ID</div></div>

DRAWING ARE NOT TO BE SCALED. CONTRACTOR MUST CHECK AND VERIFY ALL JOB DIMENSIONS. DRAWINGS, DETAILS AND SPECIFICATIONS, AND REPORT ANY DISCREPANCIES TO DESIGNER BEFORE PROCEEDING WITH WORK.

REV	ISSUED FOR	DATE
1	PRELIMINARY TILE TENDER	NOV. 20, 2020
2	PAIN AND TILE TENDER	DEC. 14, 2020

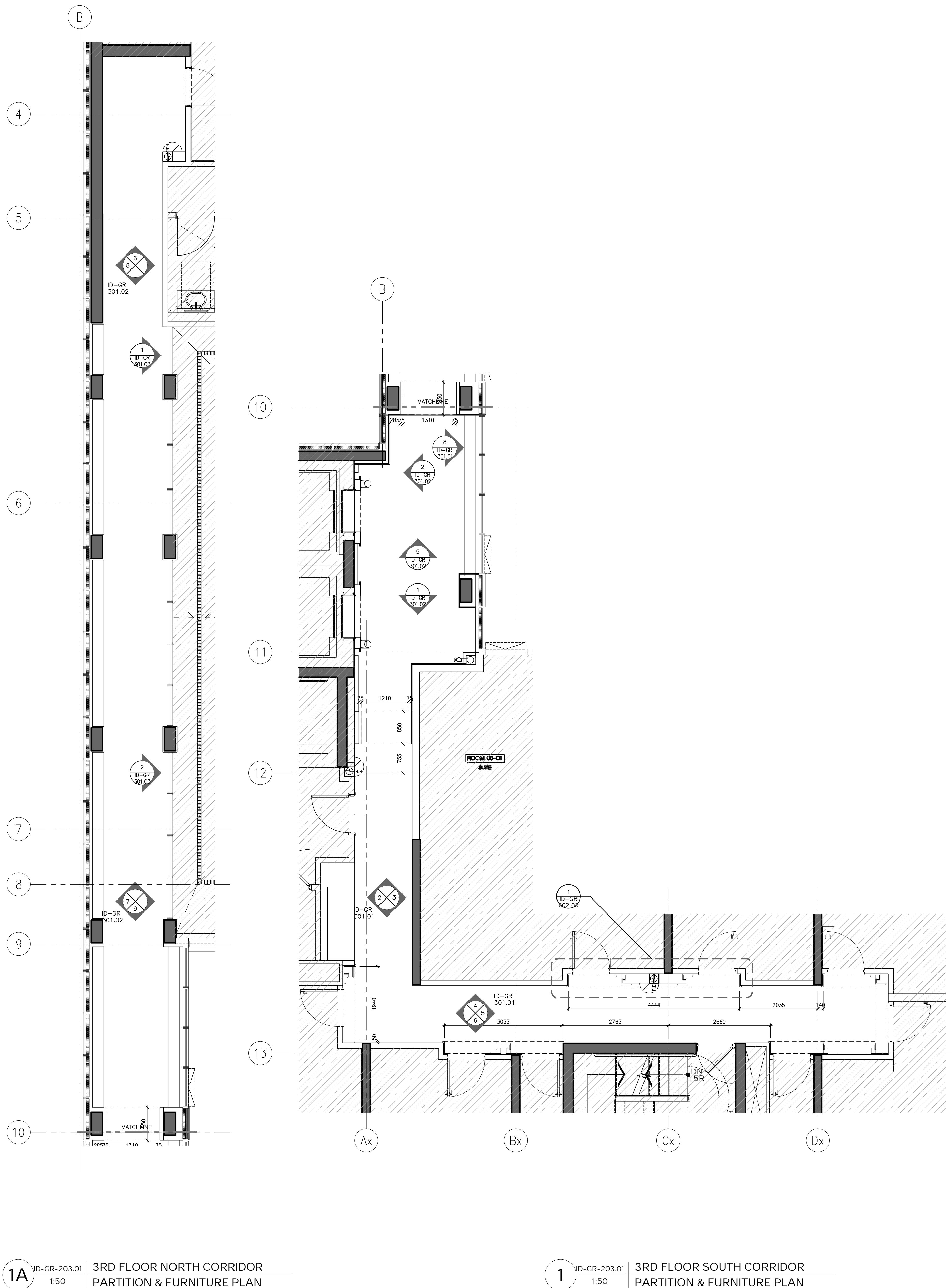
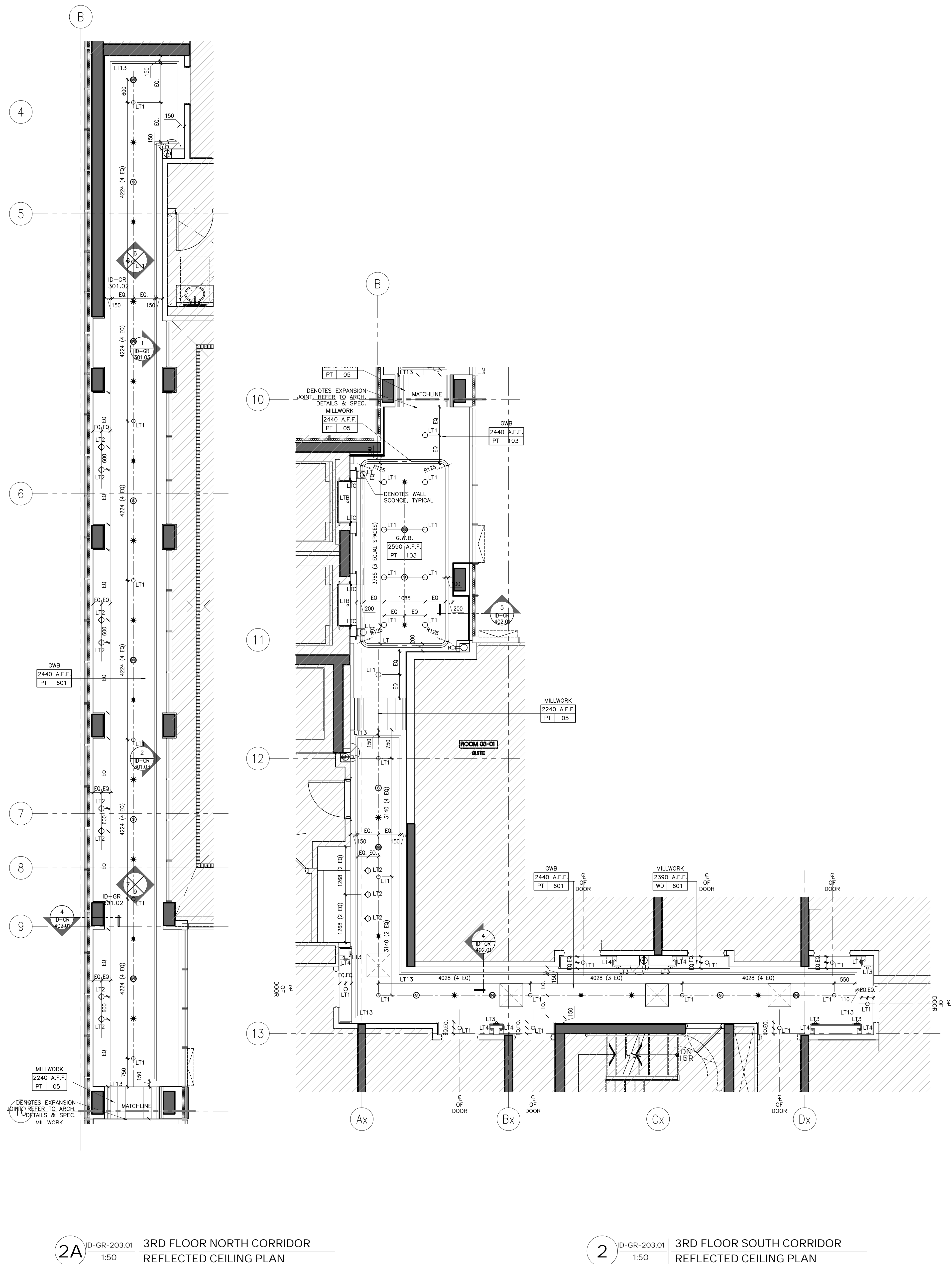

NOT FOR CONSTRUCTION

STUDIO MUNGE

25 WINGOLD AVE. TORONTO, ONTARIO CANADA M5B 1P8
416.588.1658 STUDIO MUNGE.COM

DATE	AUG. 12, 2020
SCALE	AS NOTED
DRAWN BY	CZ, SS
CHECKED BY	CZ, SS
PROJECT NUMBER	15139
PROJECT NAME	CANOPY HOTEL GUESTROOMS
387-407 BLOOR ST. E. & 28 SELBY ST. TORONTO, ONTARIO M4W 1H7 CANADA	
DRAWING TITLE	3RD FLOOR GUESTROOM CORRIDOR PARTITION, FURNITURE PLAN & RCP
DRAWING NUMBER	

ID-GR-203.01

FLOOR FINISHES NOTES	FLOOR FINISHES LEGEND
<div>1. ID FINISHES PLANS SHALL BE READ IN CONJUNCTION WITH ID REFLECTED CEILING PLANS, AND ID POWER AND COMMUNICATIONS PLANS FOR ALIGNMENT.</div> <div>2. FOR EXTENT AND LOCATION OF DEPRESSED SLABS, REFER TO ARCHITECTURAL DRAWINGS.</div> <div>3. THE CONTRACTOR SHALL PROVIDE FULL MOCK-UP FOR ALL STONE PATTERNS. CLIENT SHALL REVIEW AND SIGN-OFF PRIOR TO CONSTRUCTION / FABRICATION.</div> <div>4. THE CONTRACTOR SHALL SITE VERIFY ALL DIMENSIONS ON PLAN PRIOR TO CONSTRUCTION / FABRICATION.</div> <div>5. POWER FOR IN-GRADE LIGHTING SHALL BE COORDINATED WITH ELECTRICAL ENGINEER.</div> <div>6. REFER TO LANDSCAPE ARCHITECT'S DRAWING FOR ALL OUTDOOR FLOOR FINISHES.</div> <div>7. FOR ALL EXTERIOR DOOR THRESHOLD DETAILS REFER TO ARCHITECT'S DRAWINGS. FINISH TO BE COORDINATED WITH INTERIOR DESIGNER PRIOR TO CONSTRUCTION.</div>	<div><div>FINISH</div><div>XX XXX</div><div>FLOOR FINISHES TAG</div></div> <div><div>#</div><div>FLOOR TRANSITION TYPE: FOR DETAILS REFER TO FLOOR TRANSITION DRAWN</div></div> <div><div></div><div>IN-GRADE FLOOR LIGHT: REFER TO LIGHTING CONSULTANT'S SPECIFICATIONS</div></div> <div><div></div><div>SETTING OUT POINT</div></div>

POWER & COMMUNICATION NOTES	POWER & COMMUNICATION LEGEND
<div>1. GENERAL CONTRACTOR SHALL REPORT ANY DISCREPANCIES BETWEEN MEP CONSULTANTS AND DESIGNER'S DRAWINGS PRIOR TO FABRICATION / CONSTRUCTION.</div> <div>2. ID POWER AND COMMUNICATION PLANS SHALL BE READ IN CONJUNCTION WITH ID REFLECTED CEILING PLANS AND ID FLOOR FINISHES PLANS, AS WELL AS WITH MEP CONSULTANT'S DRAWINGS.</div> <div>3. ALL POWER, COMMUNICATION, FIRE PROTECTION AND SAFETY SYMBOLS SHOWN ARE FOR LOCATION AND REFERENCE ONLY. REFER TO MECHANICAL AND ELECTRICAL ENGINEER'S DRAWINGS FOR SPECIFICATIONS.</div> <div>4. ALL DUPLEX OUTLETS SHALL BE LUTRON VARIO SERIES COLOR: WHITE OR APPROVED EQUAL BY DESIGNER UNLESS OTHERWISE SPECIFIED.</div> <div>5. ALL SWITCHES SHALL BE GANGED WHERE APPLICABLE. SEE ELEVATIONS TO CONFIRM MOUNTING HEIGHT AND ORIENTATION.</div>	<div><div>6. POWER OUTLETS FOR ALL MECHANICAL EQUIPMENT SHALL BE CONCEALED AND BE COORDINATED WITH MECHANICAL AND ELECTRICAL ENGINEER'S DRAWINGS.</div><div>7. MECHANICAL AND ELECTRICAL ENGINEERS SHALL COORDINATE WITH KITCHEN CONSULTANT FOR ALL KITCHEN EQUIPMENT REQUIREMENTS.</div><div>8. WALL MOUNTING HEIGHTS POWER / TELEPHONE / DATA OUTLETS TO BE MOUNTED AT BASE UNLESS NOTED OTHERWISE (OUTLETS MOUNTED AT BASE TO BE HORIZONTAL)</div><div>9. ALL STONE FLOORING AND STONE BENCHES INSIDE BATHROOMS TO BE HEATED (CLIENT TO CONFIRM)</div></div> <div><div>10. LIGHT SWITCHES 1200MM / 4'-0" AFF UNLESS OTHERWISE NOTED</div><div>11. THERMOSTAT 1370MM / 4'-6" AFF UNLESS OTHERWISE NOTED</div></div>

POWER & COMMUNICATION LEGEND	POWER & COMMUNICATION LEGEND
<div>1. BASEBOARD MOUNTED (OR AS NOTED) POWER OUTLET</div> <div>2. WALL MOUNTED POWER OUTLET UNDER COUNTER</div> <div>3. WALL MOUNTED GFI POWER OUTLET</div> <div>4. WALL MOUNTED COMBINATION POWER OUTLET AND USB CHARGER</div> <div>5. WALL MOUNTED WEATHERPROOF POWER OUTLET</div> <div>6. WALL MOUNTED WEATHERPROOF COMBINATION POWER OUTLET AND USB CHARGER</div> <div>7. WALL MOUNTED QUADPLEX POWER OUTLET</div> <div>8. FLOOR MOUNTED POWER OUTLET</div> <div>9. FLOOR MOUNTED COMBINATION POWER OUTLET AND USB CHARGER</div>	<div>1. BASEBOARD MOUNTED (OR AS NOTED) TELEPHONE POINT</div> <div>2. BASEBOARD MOUNTED (OR AS NOTED) DATA POINT</div> <div>3. BASEBOARD MOUNTED (OR AS NOTED) PHONE & DATA POINT</div> <div>4. FLOOR MOUNTED TELEPHONE POINT</div> <div>5. FLOOR MOUNTED DATA POINT</div> <div>6. TV OUTLET</div> <div>7. THERMOSTAT</div> <div>8. SWITCH</div> <div>9. JUNCTION BOX</div>

DRAWING ARE NOT TO BE SCALED. CONTRACTOR MUST CHECK AND VERIFY ALL JOB DIMENSIONS, DRAWINGS, DETAILS AND SPECIFICATIONS, AND REPORT ANY DISCREPANCIES TO DESIGNER BEFORE PROCEEDING WITH WORK.

REV.	ISSUED FOR	DATE
1	PRELIMINARY TILE TENDER	NOV. 20, 2020
2	PAINT AND TILE TENDER	DEC. 14, 2020

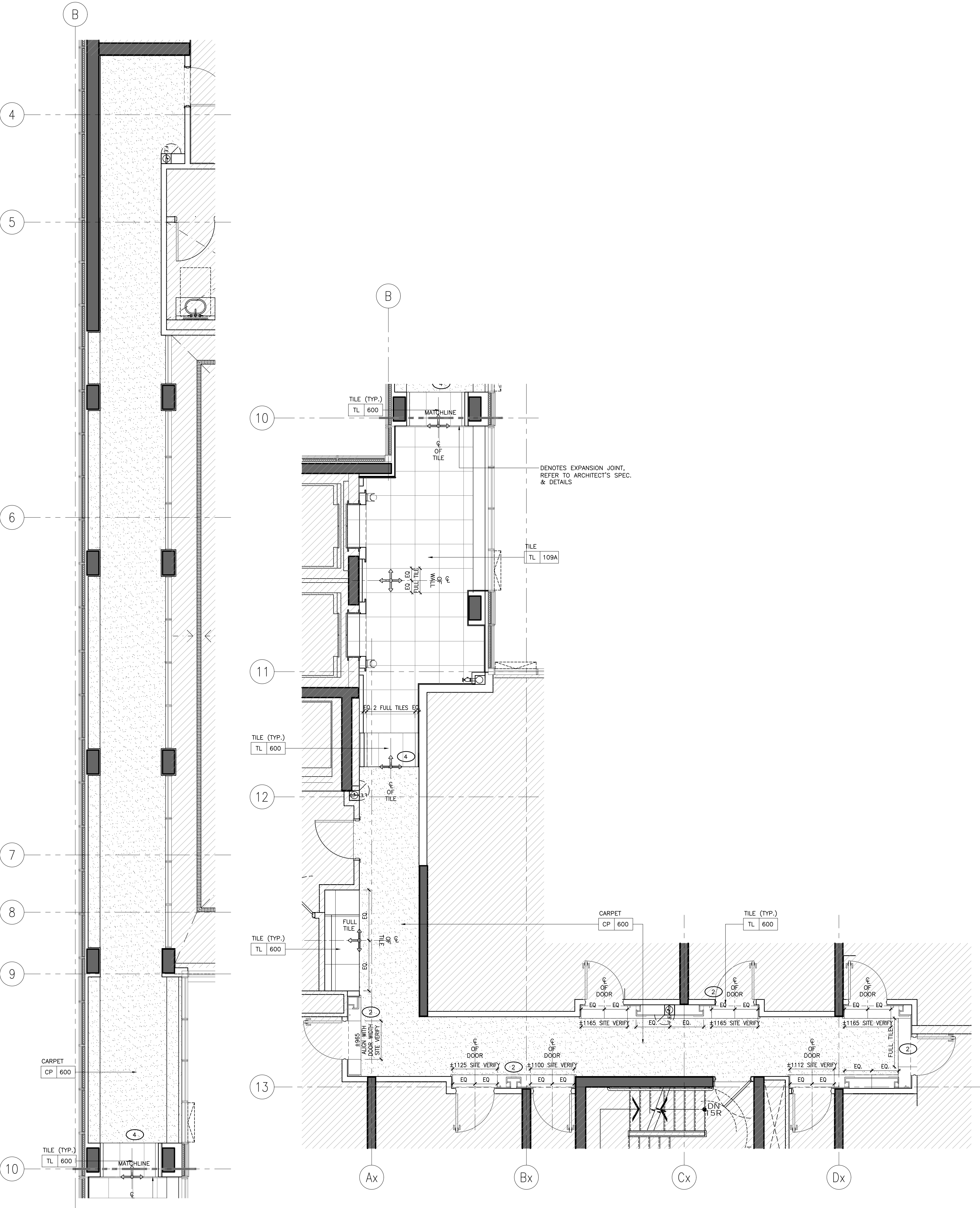

2A ID-GR-203.02 3RD FLOOR SOUTH CORRIDOR
1:50 FLOOR FINISHES PLAN

2 ID-GR-203.02 3RD FLOOR SOUTH CORRIDOR
1:50 FLOOR FINISHES PLAN

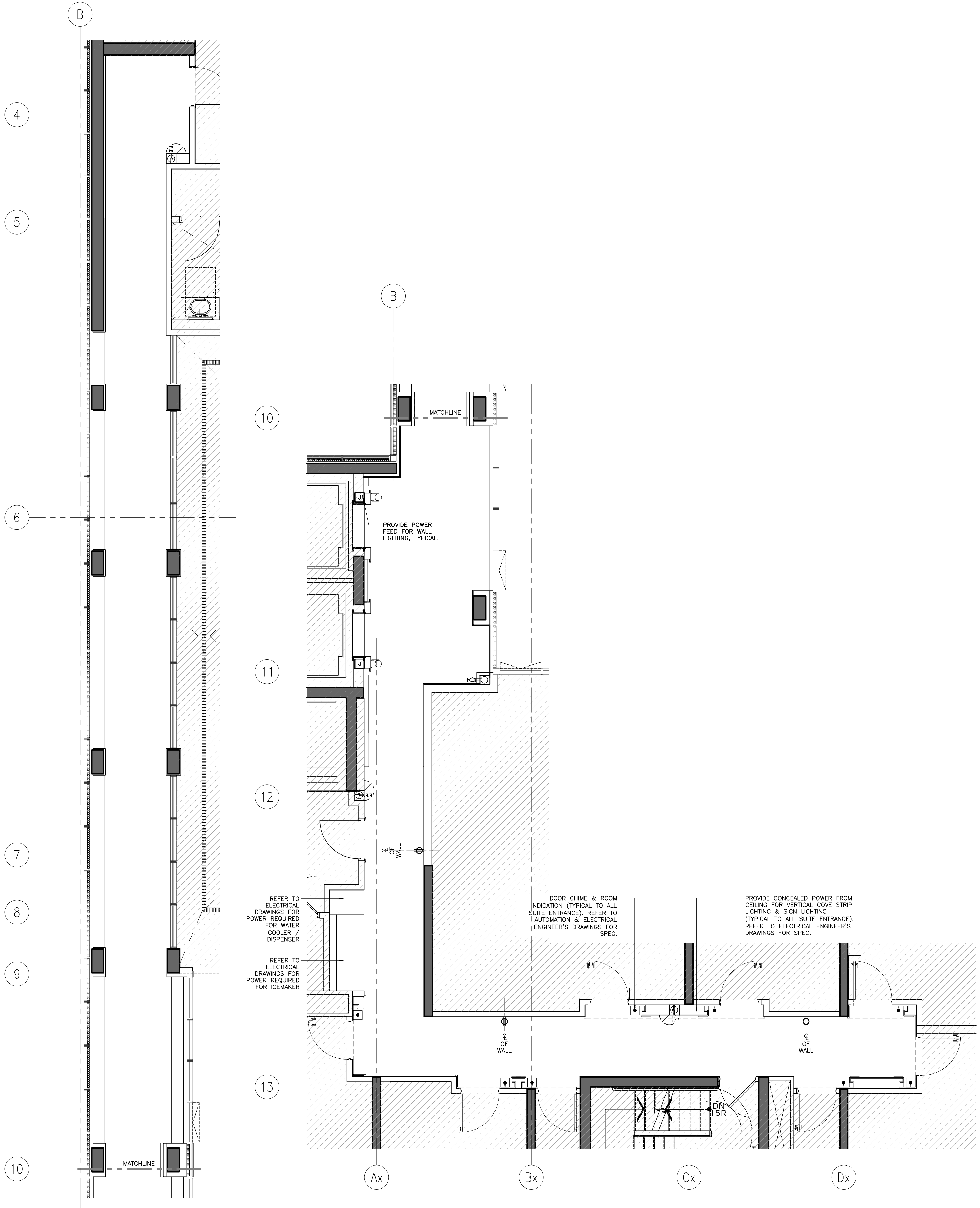

1A ID-GR-203.02 3RD FLOOR NORTH CORRIDOR
1:50 POWER + COMMUNICATION PLAN

1 ID-GR-203.02 3RD FLOOR SOUTH CORRIDOR
1:50 POWER + COMMUNICATION PLAN

NOT FOR
CONSTRUCTION

STUDIO
MUNGE

25 WINGOLD AVE. TORONTO, ONTARIO CANADA M5B 1P8
416.588.1658 STUDIO MUNGE.COM

DATE
AUG. 12, 2020

SCALE
AS NOTED

DRAWN BY
ER

CHECKED BY
CZ, SS

PROJECT NUMBER
15139

PROJECT NAME
CANOPY HOTEL
GUESTROOMS

387-407 BLOOR ST. E & 28 SELBY ST.
TORONTO, ONTARIO
M4W 1H7 CANADA

DRAWING TITLE
3RD FLOOR
GUESTROOM CORRIDOR
POWER + COMM. &
FLOOR FINISHES PLAN

DRAWING NUMBER

ID-GR-203.02

FURNITURE (FF&E) NOTES	FURNITURE (FF&E) LEGEND
1. ID FURNITURE PLANS SHALL BE READ IN CONJUNCTION WITH FF&E SPECIFICATIONS.	XX XXX FURNITURE REFERENCE TAG
2. ALL ART AND SCULPTURES SHALL BE BY ART CONSULTANT.	
3. THE CONTRACTOR SHALL PROVIDE SUFFICIENT BACKING AS REQUIRED.	

WALL FINISH NOTES	PARTITION PLAN NOTES	PARTITION PLAN LEGEND
1. GUESTROOM BEDROOM WALLS TO RECEIVE GENERAL PAINT FINISH, PT-600.	1. GENERAL CONTRACTOR SHALL REPORT ANY DISCREPANCIES BETWEEN THE ARCHITECT'S AND DESIGNER'S DRAWINGS PRIOR TO FABRICATION / CONSTRUCTION.	<div><div>1P 4X 2X 3X XX 0000.00</div><div>ELEVATION TAG</div><div>ROOM NO. ROOM NUMBER</div><div>ROOM NAME ROOM NAME</div><div>SECTION / DETAIL TAG</div><div>BLOW UP DETAIL TAG</div><div>GRID BUBBLE</div><div>DOOR ID</div></div>
2. GUESTROOM FOYER WALLS TO RECEIVE MILLWORK WOOD WALL PANELS, WD-600.	2. ID PARTITION PLANS SHALL BE READ IN CONJUNCTION WITH THE ARCHITECT'S DRAWINGS.	
3. GUESTROOM ENSUITE BATHROOM WALLS TO RECEIVE TILE, TL-600.	3. FOR ALL PARTITION WALL TYPES, REFER TO ARCHITECTURAL DRAWINGS.	
4. CORRIDOR WALLS TO RECEIVE WALLCOVERING, WC-600.	4. ARCHITECT SHALL REVIEW AND CONFIRM THICKNESS OF ALL INTERIOR WALL TYPES, INCLUDING ROOM / SUITE INTERIOR WALL PARTITIONS.	
5. SOUTH TOWER ELEVATOR LOBBY TO RECEIVE SPECIAL FINISH BRICK VENEER, SF-500.	5. FOR ALL PARTITION WALL DIMENSIONS, REFER TO ARCHITECTURAL DRAWINGS. THESE ARE INTERIOR DESIGN DRAWINGS AND ONLY INTERIOR DESIGN ITEMS RELATIVE TO PARTITIONS ARE DIMENSIONED.	
6. GUESTROOM BEDROOM AND CORRIDOR CEILINGS TO RECEIVE PAINT FINISH, PT-600.	6. DIMENSIONS SHOWN ARE MEASURED FROM FINISHED FACE TO FINISHED FACE OF PARTITION WALLS.	
7. GUESTROOM ENSUITE BATHROOM CEILINGS TO RECEIVE PAINT FINISH, PT-600.		

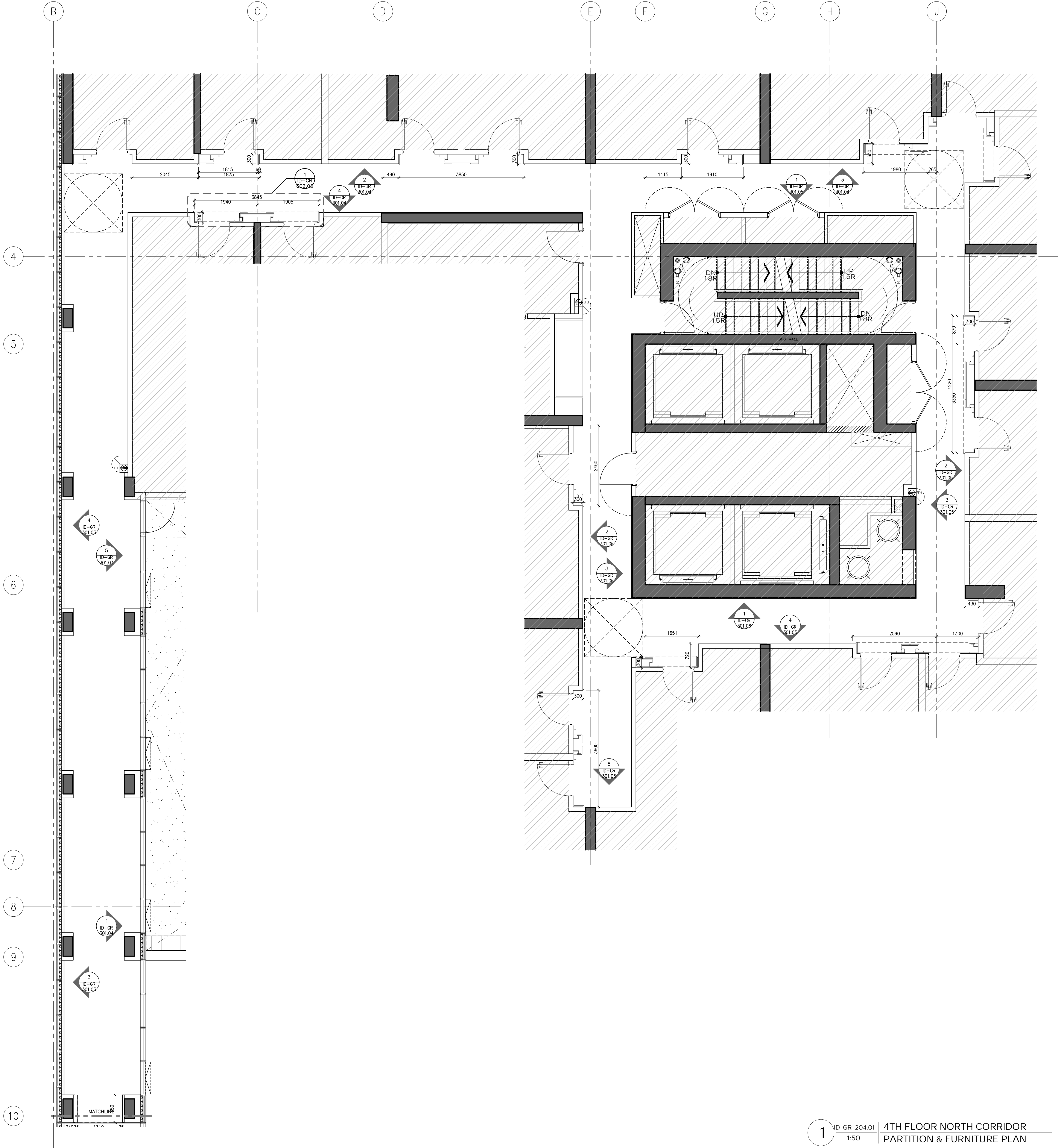

DRAWING ARE NOT TO BE SCALED. CONTRACTOR MUST CHECK AND VERIFY ALL JOB DIMENSIONS, DRAWINGS, DETAILS AND SPECIFICATIONS, AND REPORT ANY DISCREPANCIES TO DESIGNER BEFORE PROCEEDING WITH WORK.

REV	ISSUED FOR	DATE
1	PRELIMINARY TILE TENDER	NOV. 20, 2020
2	PAINT AND TILE TENDER	DEC. 14, 2020

NOT FOR
CONSTRUCTION

STUDIO
MUNGE

25 WINGOLD AVE. TORONTO, ONTARIO CANADA M5B 1P8
416.588.1658 STUDIO MUNGE.COM

DATE
AUG. 12, 2020

SCALE
AS NOTED

DRAWN BY ER	CHECKED BY CZ, SS
----------------	----------------------

PROJECT NUMBER
15139

PROJECT NAME
CANOPY HOTEL
GUESTROOMS
387-407 BLOOR ST. E & 28 SELBY ST.
TORONTO, ONTARIO
M4W 1H7 CANADA

DRAWING TITLE
4TH FLOOR
GUESTROOM NORTH
CORRIDOR PARTITION &
FURNITURE PLAN

DRAWING NUMBER

1 ID-GR-204.01 4TH FLOOR NORTH CORRIDOR
1:50 PARTITION & FURNITURE PLAN

ID-GR-204.01

		FURNITURE (FF&E) NOTES	FURNITURE (FF&E) LEGEND
		1. ID FURNITURE PLANS SHALL BE READ IN CONJUNCTION WITH FF&E SPECIFICATIONS. 2. ALL ART AND SCULPTURES SHALL BE BY ART CONSULTANT. 3. THE CONTRACTOR SHALL PROVIDE SUFFICIENT BACKING AS REQUIRED.	<div> <div>XX</div> <div>X,XXX</div> </div> FURNITURE REFERENCE TAG

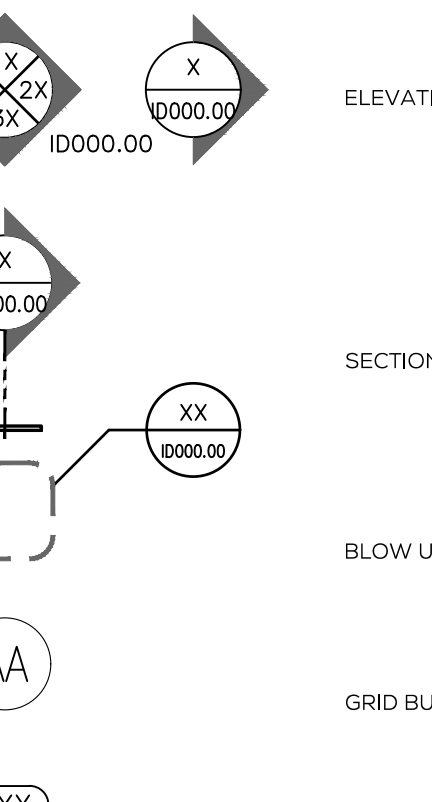
	WALL FINISH NOTES	PARTITION PLAN NOTES	PARTITION PLAN LEGEND
	<ol style="list-style-type: none"> 1. GUESTROOM BEDROOM WALLS TO RECEIVE GENERAL PAINT FINISH, PT-600. 2. GUESTROOM FOYER WALLS TO RECEIVE MILLWORK WOOD WALL PANELS, WD-600. 3. GUESTROOM ENSUITE BATHROOM WALLS TO RECEIVE TILE, TL-600. 4. CORRIDOR WALLS TO RECEIVE WALLCOVERINGS, WC-600. 5. SOUTH TOWER ELEVATOR LOBBY TO RECEIVE SPECIAL FINISH BRICK VENEER, SF-500. 6. GUESTROOM BEDROOM AND CORRIDOR CEILINGS TO RECEIVE PAINT FINISH, PT-600. 7. GUESTROOM ENSUITE BATHROOM CEILINGS TO RECEIVE PAINT FINISH, PT-603. 	<ol style="list-style-type: none"> 1. GENERAL CONTRACTOR SHALL REPORT ANY DISCREPANCIES BETWEEN THE ARCHITECT'S AND DESIGNER'S DRAWINGS PRIOR TO FABRICATION / CONSTRUCTION. 2. ID PARTITION PLANS SHALL BE READ IN CONJUNCTION WITH THE ARCHITECT'S DRAWINGS. 3. FOR ALL PARTITION WALL TYPES, REFER TO ARCHITECTURAL DRAWINGS. 4. ARCHITECT SHALL REVIEW AND CONFIRM THICKNESS OF ALL INTERIOR WALL TYPES, INCLUDING ROOM / SUITE INTERIOR WALL PARTITIONS. 5. FOR ALL PARTITION WALL DIMENSIONS, REFER TO ARCHITECTURAL DRAWINGS. THESE ARE INTERIOR DESIGN DRAWINGS AND ONLY INTERIOR DESIGN ITEMS RELATIVE TO PARTITIONS ARE DIMENSIONED. 6. DIMENSIONS SHOWN ARE MEASURED FROM FINISHED FACE TO FINISHED FACE OF PARTITION WALLS. 	<div>  </div> <div> <p>ELEVATION TAG</p> <p>SECTION / DETAIL TAG</p> <p>BLOW UP DETAIL TAG</p> <p>GRID BUBBLE</p> <p>DOOR ID</p> </div> <div> <p>ROOM NO.</p> <p>ROOM NAME</p> <p>XXX</p> <p>AREA</p> <p>ROOM NUMBER</p> <p>ROOM NAME</p> </div>

DRAWING ARE NOT TO BE SCALED. CONTRACTOR MUST CHECK AND VERIFY ALL JOB DIMENSIONS, DRAWINGS, DETAILS AND SPECIFICATIONS; AND REPORT ANY DISCREPANCIES TO DESIGNER BEFORE PROCEEDING WITH WORK.

REV.	ISSUED FOR	DATE
1	PRELIMINARY TILE TENDER	NOV. 20, 2020
2	PAINT AND TILE TENDER	DEC. 14, 2020

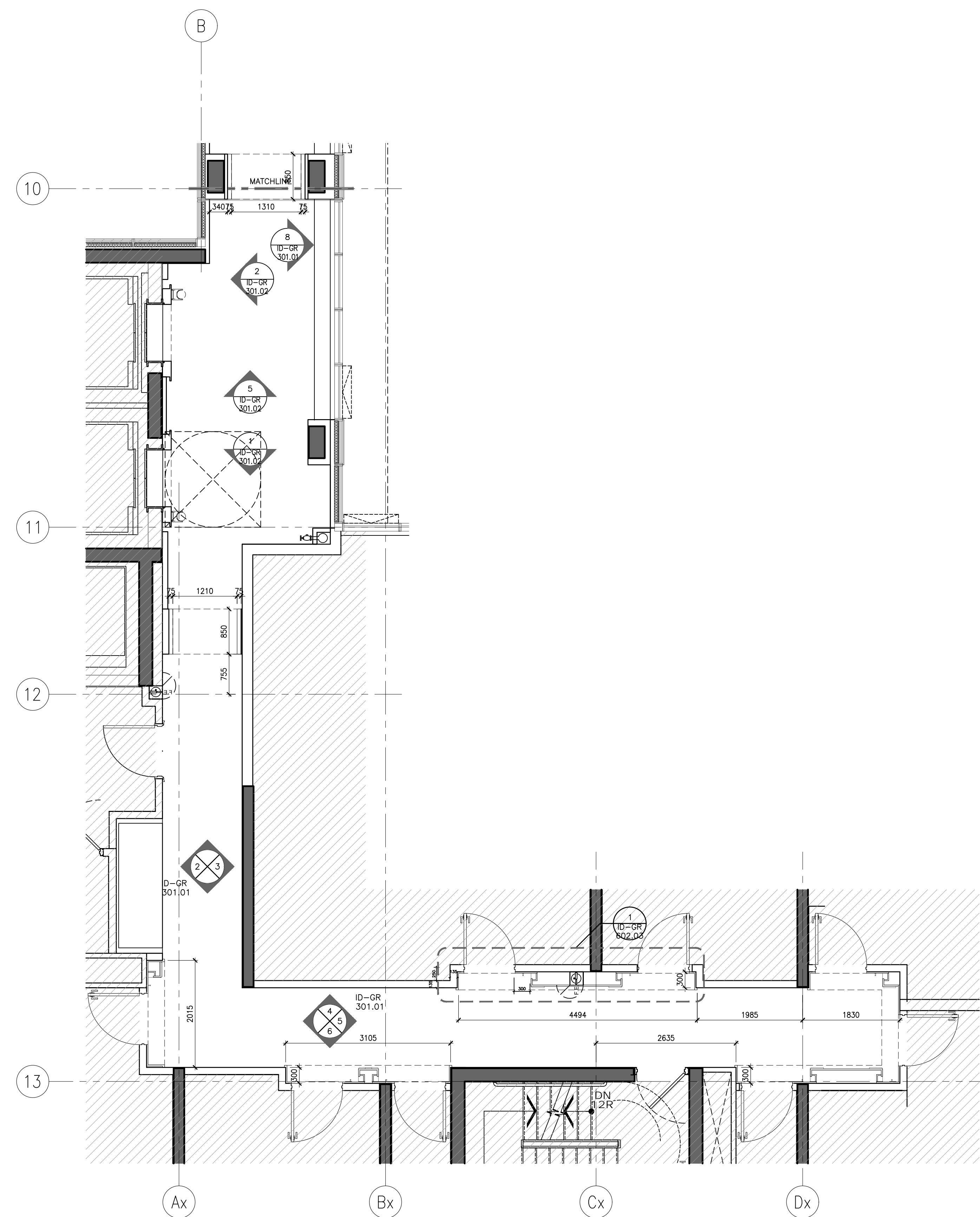

**NOT FOR
CONSTRUCTION**

STUDIO
MUNGE

25 WINGOLD AVE. TORONTO, ONTARIO CANADA M6B 1P8
416.588.1668 STUDIO MUNGE.COM

DATE	
AUG. 12, 2020	
SCALE	
AS NOTED	
DRAWN BY	CHECKED BY
ER	CZ. SS
PROJECT NUMBER	
15139	
PROJECT NAME	
CANOPY HOTEL GUESTROOMS	
387-407 BLOOR ST. E & 28 SELBY ST. TORONTO, ONTARIO M4W 1H7 CANADA	

DRAWING TITLE

4TH TO 9TH FLOOR
GUESTROOM SOUTH
CORR PARTITION &
FURNITURE PLAN

DRAWING NUMBER

ID-GR-204.01A

P:\Company by Hilton, Toronto (15139) Drawing\Master Drawing\Sheet SA\103 - Refect SA\103 - 4TH FLOOR GUESTROOM CORR REF.dwg

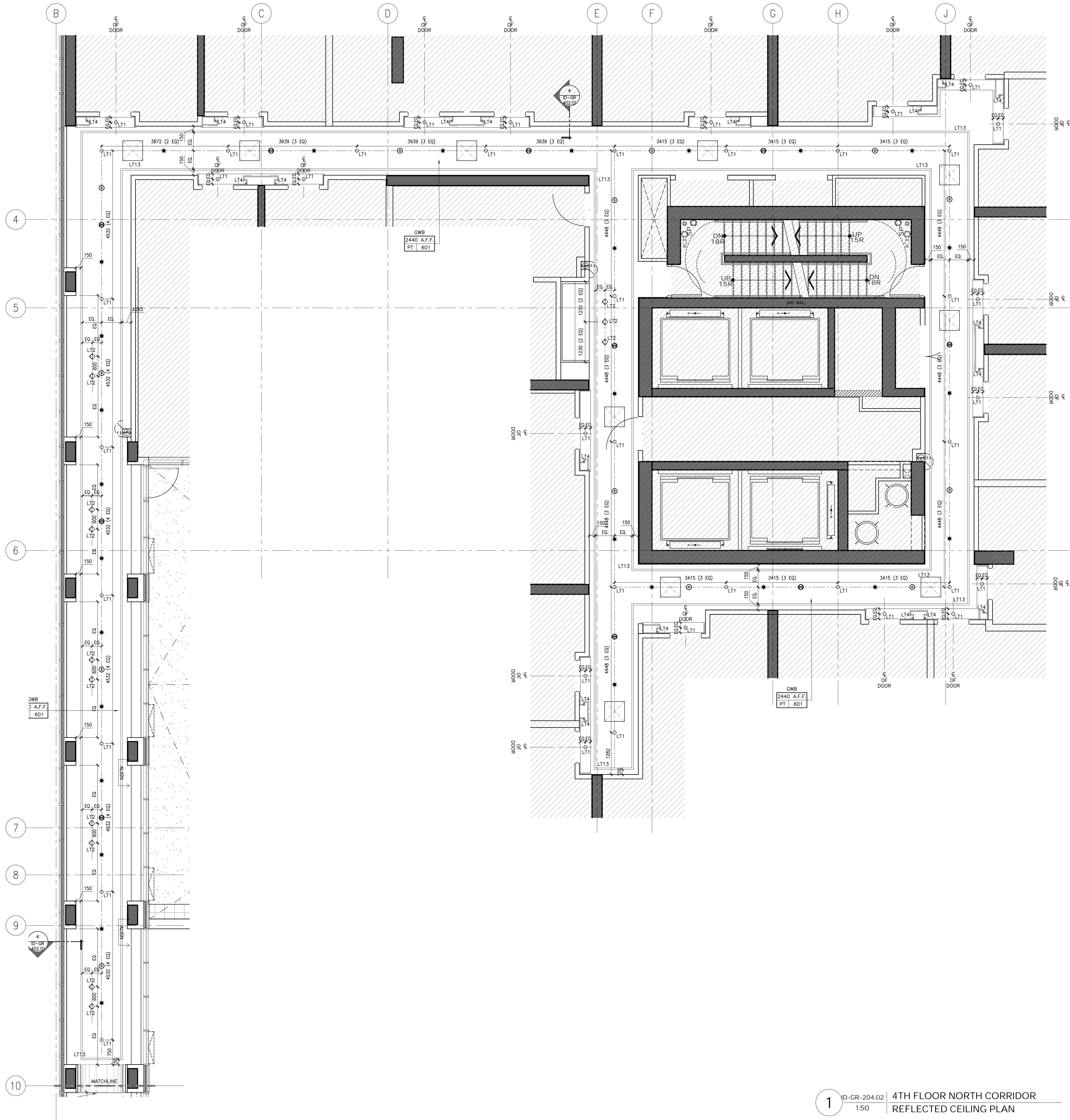

REFLECTED CEILING PLAN NOTES		LEGEND		REFLECTED CEILING PLAN LEGEND	
<div>1. GENERAL CONTRACTOR SHALL REPORT ANY DISCREPANCIES BETWEEN LIGHTING CONSULTANT'S MEP CONSULTANTS AND DESIGNERS DRAWINGS PRIOR TO FABRICATION / CONSTRUCTION.</div> <div>2. ID REFLECTED CEILING PLANS SHALL BE READ IN CONJUNCTION WITH ID POWER AND COMMUNICATION PLANS / FLOOR FINISHES PLANS AS WELL AS WITH LIGHTING CONSULTANT'S, AV CONSULTANTS AND MEP CONSULTANTS DRAWINGS.</div> <div>3. ALL CEILING DIFFUSERS, RETURNS, EXHAUST REGISTERS OR GRILLES ARE AS PER MECHANICAL ENGINEERS DRAWINGS AND SPECIFICATIONS. FINAL SHALL MATCH ADJACENT SURFACE, UNLESS OTHERWISE NOTED.</div> <div>4. ALL AV EQUIPMENT ARE AS PER AV CONSULTANTS DRAWINGS AND SPECIFICATIONS. FINISH SHALL MATCH ADJACENT SURFACE, UNLESS OTHERWISE NOTED.</div> <div>5. ALL ARCHITECTURAL LIGHTING LAYOUT, FIRE PROTECTION AND LIFE SAFETY ELEMENTS, ACCESS PANELS, DIFFUSERS, RETURNS, EXHAUST REGISTERS AND GRILLES ARE FOR GENERAL LOCATION AND REFERENCE ONLY.</div> <div>6. REFER TO RESPECTIVE CONSULTANT'S DRAWINGS FOR SPECIFICATIONS AND DIMENSIONS.</div> <div>7. WHERE APPLICABLE, ALL AIR SUPPLY AND RETURN VENTS SHALL BE CONCEALED WITHIN CEILING COVES.</div> <div>8. FOR ALL DECORATIVE AND CUSTOM LIGHTING FIXTURES, REFER TO ID FIRE SPECIFICATIONS.</div> <div>9. FOR ALL WALL MOUNTED DECORATIVE AND CUSTOM LIGHTING FIXTURES, REFER TO ID ELEVATIONS.</div> <div>10. PROVIDE JUNCTION BOX FOR ALL DECORATIVE AND CUSTOM CHANDELIERS / PENDENT LIGHTING FIXTURES.</div>		<div><div>S/A</div><div>R/A</div></div> <div>LINEAR AIR SUPPLY GRILL</div> <div>LINEAR AIR RETURN GRILL</div>	<div><div>○ LT1</div><div>○ LT2</div><div>○ LT3</div><div>○ LT-4</div><div>○ LT-6</div><div>○ LT-13</div></div> <div>RECESSED FIXED DOWN LIGHT</div> <div>RECESSED ADJUSTABLE DOWN LIGHT</div> <div>PIN LIGHT</div> <div>LED LINEAR LIGHT</div> <div>WET AREA GRADE LED LINEAR LIGHT</div> <div>LED RECESSED LINEAR LIGHT</div>	<div><div>0000 A.F.F. PT 100</div><div>CEILING TAG</div><div>CEILING HEIGHT</div><div>CEILING FINISH</div></div> <div><div>X 1000/10</div><div>SECTION / DETAIL TAG</div></div>	
		<div><div>★</div><div>W</div><div>⊗</div><div>⊗</div><div>⊗</div><div>⊗</div><div>⊗</div><div>⊗</div><div>⊗</div><div>⊗</div></div> <div>CEILING MOUNT SPRINKLER</div> <div>WALL MOUNT SPRINKLER</div> <div>CEILING MOUNT SMOKE DETECTOR</div> <div>WALL MOUNT SMOKE DETECTOR</div> <div>CEILING MOUNT SPEAKER / STROBE</div> <div>WALL MOUNT SPEAKER / STROBE</div> <div>EXHAUST FAN</div>			
		<div><div>○ LT1</div><div>○ LT2</div><div>○ LT3</div><div>○ LT-4</div><div>○ LT-6</div><div>○ LT-13</div></div> <div>RECESSED FIXED DOWN LIGHT</div> <div>RECESSED ADJUSTABLE DOWN LIGHT</div> <div>PIN LIGHT</div> <div>LED LINEAR LIGHT</div> <div>WET AREA GRADE LED LINEAR LIGHT</div> <div>LED RECESSED LINEAR LIGHT</div>			
		<div><div>○ LT1</div><div>○ LT2</div><div>○ LT3</div><div>○ LT-4</div><div>○ LT-6</div><div>○ LT-13</div></div> <div>RECESSED FIXED DOWN LIGHT</div> <div>RECESSED ADJUSTABLE DOWN LIGHT</div> <div>PIN LIGHT</div> <div>LED LINEAR LIGHT</div> <div>WET AREA GRADE LED LINEAR LIGHT</div> <div>LED RECESSED LINEAR LIGHT</div>			
		<div><div>○ LT1</div><div>○ LT2</div><div>○ LT3</div><div>○ LT-4</div><div>○ LT-6</div><div>○ LT-13</div></div> <div>RECESSED FIXED DOWN LIGHT</div> <div>RECESSED ADJUSTABLE DOWN LIGHT</div> <div>PIN LIGHT</div> <div>LED LINEAR LIGHT</div> <div>WET AREA GRADE LED LINEAR LIGHT</div> <div>LED RECESSED LINEAR LIGHT</div>			
		<div><div>○ LT1</div><div>○ LT2</div><div>○ LT3</div><div>○ LT-4</div><div>○ LT-6</div><div>○ LT-13</div></div> <div>RECESSED FIXED DOWN LIGHT</div> <div>RECESSED ADJUSTABLE DOWN LIGHT</div> <div>PIN LIGHT</div> <div>LED LINEAR LIGHT</div> <div>WET AREA GRADE LED LINEAR LIGHT</div> <div>LED RECESSED LINEAR LIGHT</div>			
		<div><div>○ LT1</div><div>○ LT2</div><div>○ LT3</div><div>○ LT-4</div><div>○ LT-6</div><div>○ LT-13</div></div> <div>RECESSED FIXED DOWN LIGHT</div> <div>RECESSED ADJUSTABLE DOWN LIGHT</div> <div>PIN LIGHT</div> <div>LED LINEAR LIGHT</div> <div>WET AREA GRADE LED LINEAR LIGHT</div> <div>LED RECESSED LINEAR LIGHT</div>			
		<div><div>○ LT1</div><div>○ LT2</div><div>○ LT3</div><div>○ LT-4</div><div>○ LT-6</div><div>○ LT-13</div></div> <div>RECESSED FIXED DOWN LIGHT</div> <div>RECESSED ADJUSTABLE DOWN LIGHT</div> <div>PIN LIGHT</div> <div>LED LINEAR LIGHT</div> <div>WET AREA GRADE LED LINEAR LIGHT</div> <div>LED RECESSED LINEAR LIGHT</div>			
		<div><div>○ LT1</div><div>○ LT2</div><div>○ LT3</div><div>○ LT-4</div><div>○ LT-6</div><div>○ LT-13</div></div> <div>RECESSED FIXED DOWN LIGHT</div> <div>RECESSED ADJUSTABLE DOWN LIGHT</div> <div>PIN LIGHT</div> <div>LED LINEAR LIGHT</div> <div>WET AREA GRADE LED LINEAR LIGHT</div> <div>LED RECESSED LINEAR LIGHT</div>			
		<div><div>○ LT1</div><div>○ LT2</div><div>○ LT3</div><div>○ LT-4</div><div>○ LT-6</div><div>○ LT-13</div></div> <div>RECESSED FIXED DOWN LIGHT</div> <div>RECESSED ADJUSTABLE DOWN LIGHT</div> <div>PIN LIGHT</div> <div>LED LINEAR LIGHT</div> <div>WET AREA GRADE LED LINEAR LIGHT</div> <div>LED RECESSED LINEAR LIGHT</div>			

DRAWING ARE NOT TO BE SCALED. CONTRACTOR MUST CHECK AND VERIFY ALL JOB DIMENSIONS, DRAWINGS, DETAILS AND SPECIFICATIONS, AND REPORT ANY DISCREPANCIES TO DESIGNER BEFORE PROCEEDING WITH WORK.

REV	ISSUED FOR	DATE
1	PAIN AND TILE TENDER	DEC. 14, 2020

NOT FOR
CONSTRUCTION













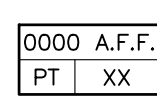
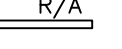

STUDIO
MUNGE

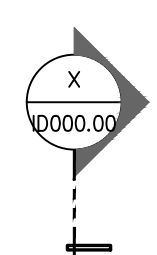
25 WINGOLD AVE. TORONTO, ONTARIO CANADA M5B 1P8
416.588.1658 STUDIO MUNGE.COM

DATE	
AUG. 12, 2020	
SCALE	
AS NOTED	
DRAWN BY	CHECKED BY
ER	CZ, SS
PROJECT NUMBER	
15139	
PROJECT NAME	
CANOPY HOTEL GUESTROOMS	
387-407 BLOOR ST. E & 28 SELBY ST. TORONTO, ONTARIO M4W 1H7 CANADA	
DRAWING TITLE	
4TH FLOOR GUESTROOM NORTH CORRIDOR REFLECTED CEILING PLAN	
DRAWING NUMBER	

ID-GR-204.02





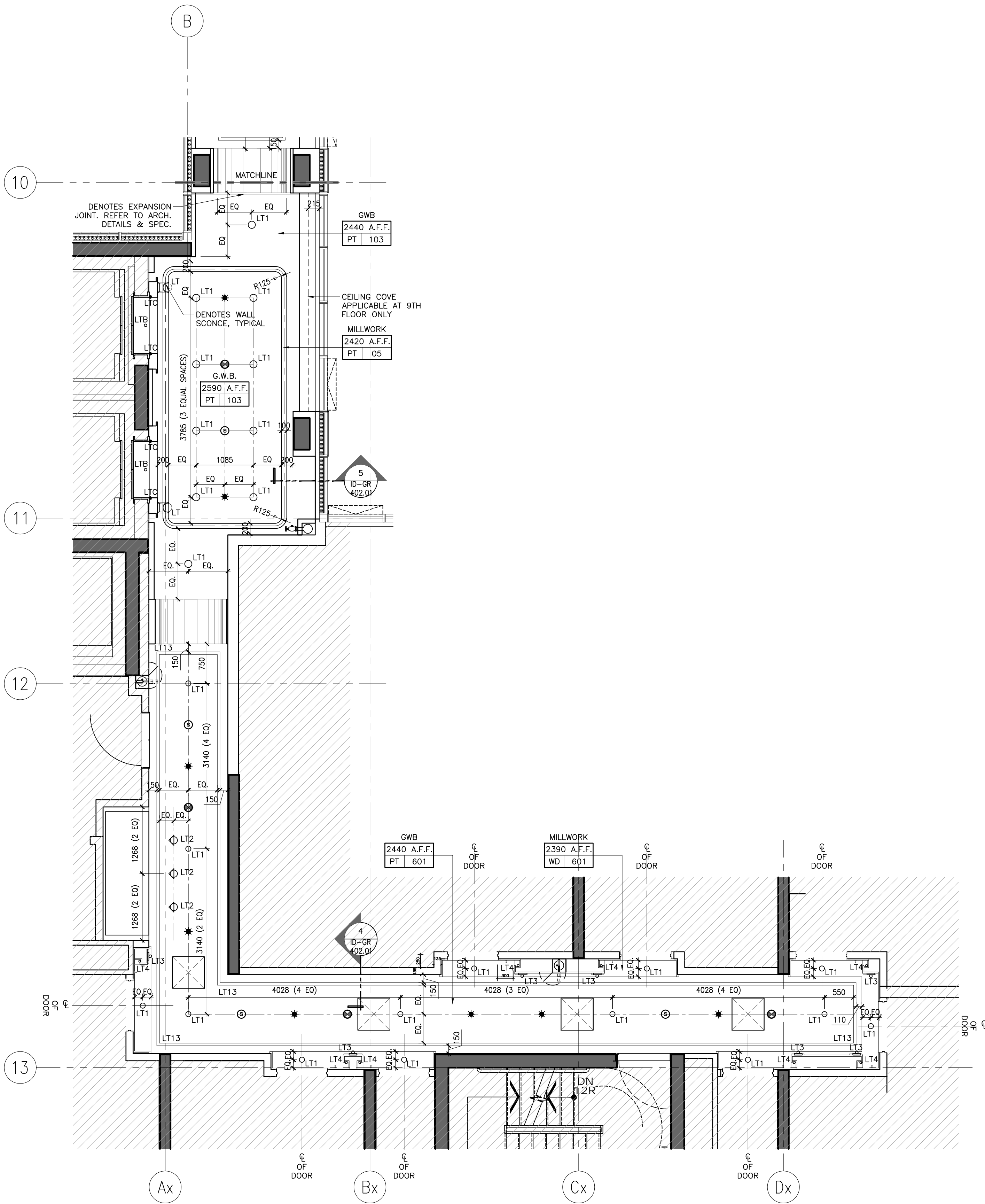



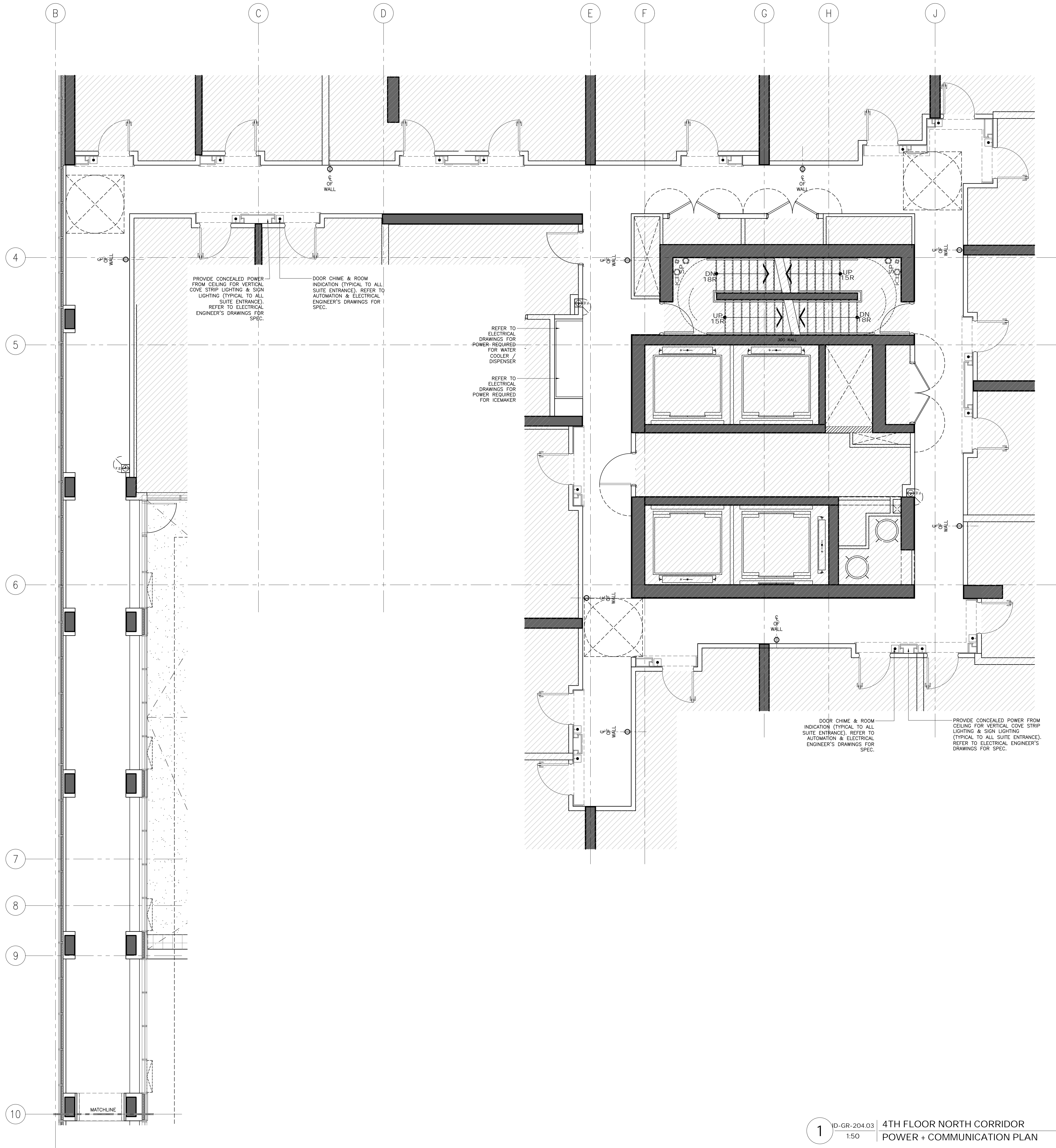







F:\Company by Hilton, Toronto (15139) CanopyMaster Drawings\Sheet Set\03 - Restau Suite\03-GR-204.02 4TH FLOOR GUESTROOM CORR REF.dwg

REFLECTED CEILING PLAN NOTES	LEGEND			REFLECTED CEILING PLAN LEGEND		
1. GENERAL CONTRACTOR SHALL REPORT ANY DISCREPANCIES BETWEEN LIGHTING CONSULTANTS, MEP CONSULTANTS AND DESIGNERS DRAWINGS PRIOR TO FABRICATION / CONSTRUCTION.		LINEAR AIR SUPPLY GRILL		RECESSED FIXED DOWN LIGHT		CEILING TAG • CEILING HEIGHT • CEILING FINISH
2. ID REFLECTED CEILING PLANS SHALL BE READ IN CONJUNCTION WITH ID POWER AND COMMUNICATION PLANS / FLOOR FINISHES PLANS AS WELL AS WITH LIGHTING CONSULTANTS, AV CONSULTANTS AND MEP CONSULTANTS DRAWINGS.		LINEAR AIR RETURN GRILL		RECESSED ADJUSTABLE DOWN LIGHT		
3. ALL CEILING DIFFUSERS, RETURNS, EXHAUST REGISTERS OR GRILLES ARE AS PER MECHANICAL ENGINEERS DRAWINGS AND SPECIFICATIONS. FINAL SHALL MATCH ADJACENT SURFACE, UNLESS OTHERWISE NOTED.		CEILING MOUNT SPRINKLER REFER TO MECHANICAL FOR SPECS LOCATION TO BE COORDINATED WITH ID		PIN LIGHT		SECTION / DETAIL TAG
4. ALL AV EQUIPMENT ARE AS PER AV CONSULTANTS DRAWINGS AND SPECIFICATIONS. FINISH SHALL MATCH ADJACENT SURFACE, UNLESS OTHERWISE NOTED.		WALL MOUNT SPRINKLER REFER TO MECHANICAL FOR SPECS LOCATION TO BE COORDINATED WITH ID		LED LINEAR LIGHT		
5. ALL ARCHITECTURAL LIGHTING LAYOUT, FIRE PROTECTION AND LIFE SAFETY ELEMENTS, ACCESS PANELS, DIFFUSERS, RETURNS, EXHAUST REGISTERS AND GRILLES ARE FOR GENERAL LOCATION AND REFERENCE ONLY.		CEILING MOUNT SMOKE DETECTOR REFER TO ELECTRICAL DRAWING & SPECS		WET AREA GRADE LED LINEAR LIGHT		
6. REFER TO RESPECTIVE CONSULTANTS DRAWINGS FOR SPECIFICATIONS AND DIMENSIONS.		WALL MOUNT SMOKE DETECTOR REFER TO ELECTRICAL DRAWING & SPECS		LED RECESSED LINEAR LIGHT		
7. WHERE APPLICABLE, ALL AIR SUPPLY AND RETURN VENTS SHALL BE CONCEALED WITHIN CEILING COVES		CEILING MOUNT SPEAKER / STROBE REFER TO ELECTRICAL DRAWING & SPECS				
8. FOR ALL DECORATIVE AND CUSTOM LIGHTING FIXTURES, REFER TO ID FINE SPECIFICATIONS		EXHAUST FAN				
9. FOR ALL WALL MOUNTED DECORATIVE AND CUSTOM LIGHTING FIXTURES, REFER TO ID ELEVATIONS						
10. PROVIDE JUNCTION BOX FOR ALL DECORATIVE AND CUSTOM CHANDELIERS / PENDENT LIGHTING FIXTURES.						



P:\Company by Hilton, Toronto (15139) Drawings\Master Drawings\Sheet SA\103 - Room Suite\10-GR-204.03 4TH FLOOR GUESTROOM CORR PLAN.dwg



POWER & COMMUNICATION NOTES			POWER & COMMUNICATION LEGEND			
1. GENERAL CONTRACTOR SHALL REPORT ANY DISCREPANCIES BETWEEN MEP CONSULTANTS AND DESIGNERS DRAWINGS PRIOR TO FABRICATION / CONSTRUCTION.	6. POWER OUTLETS FOR ALL MECHANICAL EQUIPMENT SHALL BE CONCEALED AND BE COORDINATED WITH MECHANICAL AND ELECTRICAL ENGINEERS DRAWINGS.			BASEBOARD MOUNTED (OR AS NOTED) POWER OUTLET		BASEBOARD MOUNTED (OR AS NOTED) TELEPHONE POINT
2. ID POWER AND COMMUNICATION PLANS SHALL BE READ IN CONJUNCTION WITH ID REFLECTED CEILING PLANS AND ID FLOOR FINISHES PLANS, AS WELL AS WITH MEP CONSULTANTS DRAWINGS.	7. MECHANICAL AND ELECTRICAL ENGINEERS SHALL COORDINATE WITH KITCHEN CONSULTANT FOR ALL KITCHEN EQUIPMENT REQUIREMENTS.			WALL MOUNTED POWER OUTLET UNDER COUNTER		BASEBOARD MOUNTED (OR AS NOTED) DATA POINT
3. ALL POWER, COMMUNICATION, FIRE PROTECTION AND SAFETY SYMBOLS SHOWN ARE FOR LOCATION AND REFERENCE ONLY. REFER TO MECHANICAL AND ELECTRICAL ENGINEERS DRAWINGS FOR SPECIFICATIONS.	8. WALL MOUNTING HEIGHTS POWER / TELEPHONE / DATA OUTLETS TO BE MOUNTED AT BASE UNLESS NOTED OTHERWISE (OUTLETS MOUNTED AT BASE TO BE HORIZONTAL)			WALL MOUNTED GFI POWER OUTLET		FLOOR MOUNTED TELEPHONE POINT
4. ALL DUPLEX OUTLETS SHALL BE LUTRON VAREO SERIES COLOR WHITE OR APPROVED EQUAL BY DESIGNER UNLESS OTHERWISE SPECIFIED.	LIGHT SWITCHES 1200MM / 4'-0" AFF UNLESS OTHERWISE NOTED 1370MM / 4'-6" AFF UNLESS OTHERWISE NOTED			WALL MOUNTED WEATHERPROOF POWER OUTLET		FLOOR MOUNTED DATA POINT
5. ALL SWITCHES SHALL BE GANGED WHERE APPLICABLE. SEE ELEVATIONS TO CONFIRM MOUNTING HEIGHT AND ORIENTATION.	9. ALL STONE FLOORING AND STONE BENCHES INSIDE BATHROOMS TO BE HEATED (CLIENT TO CONFIRM)			WALL MOUNTED WEATHERPROOF COMBINATION POWER OUTLET AND USB CHARGER		TV OUTLET
				WALL MOUNTED QUADPLEX POWER OUTLET		THERMOSTAT
				FLOOR MOUNTED POWER OUTLET		SWITCH
				FLOOR MOUNTED COMBINATION POWER OUTLET AND USB CHARGER		JUNCTION BOX

DRAWING ARE NOT TO BE SCALED. CONTRACTOR MUST CHECK AND VERIFY ALL JOB DIMENSIONS. DRAWINGS, DETAILS AND SPECIFICATIONS, AND REPORT ANY DISCREPANCIES TO DESIGNER BEFORE PROCEEDING WITH WORK.

REV	ISSUED FOR	DATE
1	PAIN AND TILE TENDER	DEC. 14, 2020

NOT FOR
CONSTRUCTION

STUDIO
MUNGE

25 WINGOLD AVE. TORONTO, ONTARIO CANADA M5B 1P8
416.588.1658 STUDIO MUNGE.COM

DATE
AUG. 12, 2020

SCALE
AS NOTED

DRAWN BY
ER

CHECKED BY
CZ, SS

PROJECT NUMBER
15139

PROJECT NAME
CANOPY HOTEL
GUESTROOMS
387-407 BLOOR ST. E & 28 SELBY ST.
TORONTO, ONTARIO
M4W 1H7 CANADA

DRAWING TITLE
4TH FLOOR
GUESTROOM NORTH
CORRIDOR POWER +
CORR. PLAN

DRAWING NUMBER

1 ID-GR-204.03 4TH FLOOR NORTH CORRIDOR
1:50 POWER + COMMUNICATION PLAN

ID-GR-204.03

DRAWING ARE NOT TO BE SCALED. CONTRACTOR MUST CHECK AND VERIFY ALL JOB DIMENSIONS, DRAWINGS, DETAILS AND SPECIFICATIONS; AND REPORT ANY DISCREPANCIES TO DESIGNER BEFORE PROCEEDING WITH WORK.

**NOT FOR
CONSTRUCTION**

25 WINGOLD AVE. TORONTO, ONTARIO CANADA M6B 1P8
416.588.1668 STUDIO MUNGE.COM

AUG. 12, 2020

AS NOTED

AS NOTED

DRAWN BY | CHECKED BY

ER | CZ, SS

PROJECT NUMBER

15139

[illegible]

CANOPY HOTEL
GUESTROOMS

387-407 BLOOR ST. E & 28 SELBY ST.
TORONTO, ONTARIO
M4W 1H7 CANADA

DRAWING TITLE

4TH TO 9TH FLOOR
GUESTROOM SOUTH
CORR POWER + COMM
PLAN

DRAWING NUMBER

ID-GR-204.03A



FLOOR FINISHES LEGEND

- FINISH**
XX XXX

FLOOR FINISHES TAG

#

FLOOR TRANSITION TYPE: FOR DETAILS REFER TO FLOOR TRANSITION DRAWING

□

IN-GRADE FLOOR LIGHT: REFER TO LIGHTING CONSULTANTS SPECIFICATIONS

↑
← →

SETTING OUT POINT

REV.	ISSUED FOR	DATE
1	PRELIMINARY TILE TENDER	NOV. 20, 2020
2	PAINT AND TILE TENDER	DEC. 14, 2020



STUDIO
MUNGE

CANOPY HOTEL
GUESTROOMS

387-407 BLOOR ST. E & 28 SELBY ST.
TORONTO, ONTARIO
M4W 1H7 CANADA

DRAWING NUMBER

ID-GR-204.04

F:\Company by Hilton, Toronto p\15139 CanopyMaster Drawings\Sheet SA\04 - Room Suite\04-GR-204.04 4TH FLOOR GUESTROOM CORR F.F.ENG

FLOOR FINISHES NOTES		FLOOR FINISHES LEGEND	
<div>1. ID FINISHES PLANS SHALL BE READ IN CONJUNCTION WITH ID REFLECTED CEILING PLANS, AND ID POWER AND COMMUNICATIONS PLANS FOR ALIGNMENT.</div> <div>2. FOR EXTENT AND LOCATION OF DEPRESSED SLABS, REFER TO ARCHITECTURAL DRAWINGS.</div> <div>3. THE CONTRACTOR SHALL PROVIDE FULL MOCK-UP FOR ALL STONE PATTERNS. CLIENT SHALL REVIEW AND SIGN-OFF PRIOR TO CONSTRUCTION / FABRICATION.</div> <div>4. THE CONTRACTOR SHALL SITE VERIFY ALL DIMENSIONS ON PLAN PRIOR TO CONSTRUCTION / FABRICATION.</div> <div>5. POWER FOR IN-GRADE LIGHTING SHALL BE COORDINATED WITH ELECTRICAL ENGINEER.</div> <div>6. REFER TO LANDSCAPE ARCHITECT'S DRAWING FOR ALL OUTDOOR FLOOR FINISHES.</div> <div>7. FOR ALL EXTERIOR DOOR THRESHOLD DETAILS REFER TO ARCHITECT'S DRAWINGS. FINISH TO BE COORDINATED WITH INTERIOR DESIGNER PRIOR TO CONSTRUCTION.</div>		<div>FINISH</div> <div>XX XXX</div> <div>FLOOR FINISHES TAG</div>	
		<div>#</div> <div>FLOOR TRANSITION TYPE. FOR DETAILS REFER TO FLOOR TRANSITION DRAWING</div>	
		<div></div> <div>IN-GRADE FLOOR LIGHT, REFER TO LIGHTING CONSULTANT'S SPECIFICATIONS</div>	
		<div></div> <div>SETTING OUT POINT</div>	

DRAWING ARE NOT TO BE SCALED. CONTRACTOR MUST CHECK AND VERIFY ALL JOB DIMENSIONS, DRAWINGS, DETAILS AND SPECIFICATIONS, AND REPORT ANY DISCREPANCIES TO DESIGNER BEFORE PROCEEDING WITH WORK.

REV.	ISSUED FOR	DATE
1	PRELIMINARY TILE TENDER	NOV. 20, 2020
2	PAINT AND TILE TENDER	DEC. 14, 2020

NOT FOR CONSTRUCTION

STUDIO MUNGE

25 WINGOLD AVE. TORONTO, ONTARIO CANADA M5B 1P8
416.588.1658 STUDIO MUNGE.COM

DATE	
AUG. 12, 2020	
SCALE	
AS NOTED	
DRAWN BY	CHECKED BY
ER	CZ, SS
PROJECT NUMBER	
15139	
PROJECT NAME	
CANOPY HOTEL GUESTROOMS	
387-407 BLOOR ST. E & 28 SELBY ST. TORONTO, ONTARIO M4W 1H7 CANADA	
DRAWING TITLE	
4TH TO 9TH FLOOR GUESTROOM SOUTH CORR FLOOR FINISHES PLAN	
DRAWING NUMBER	

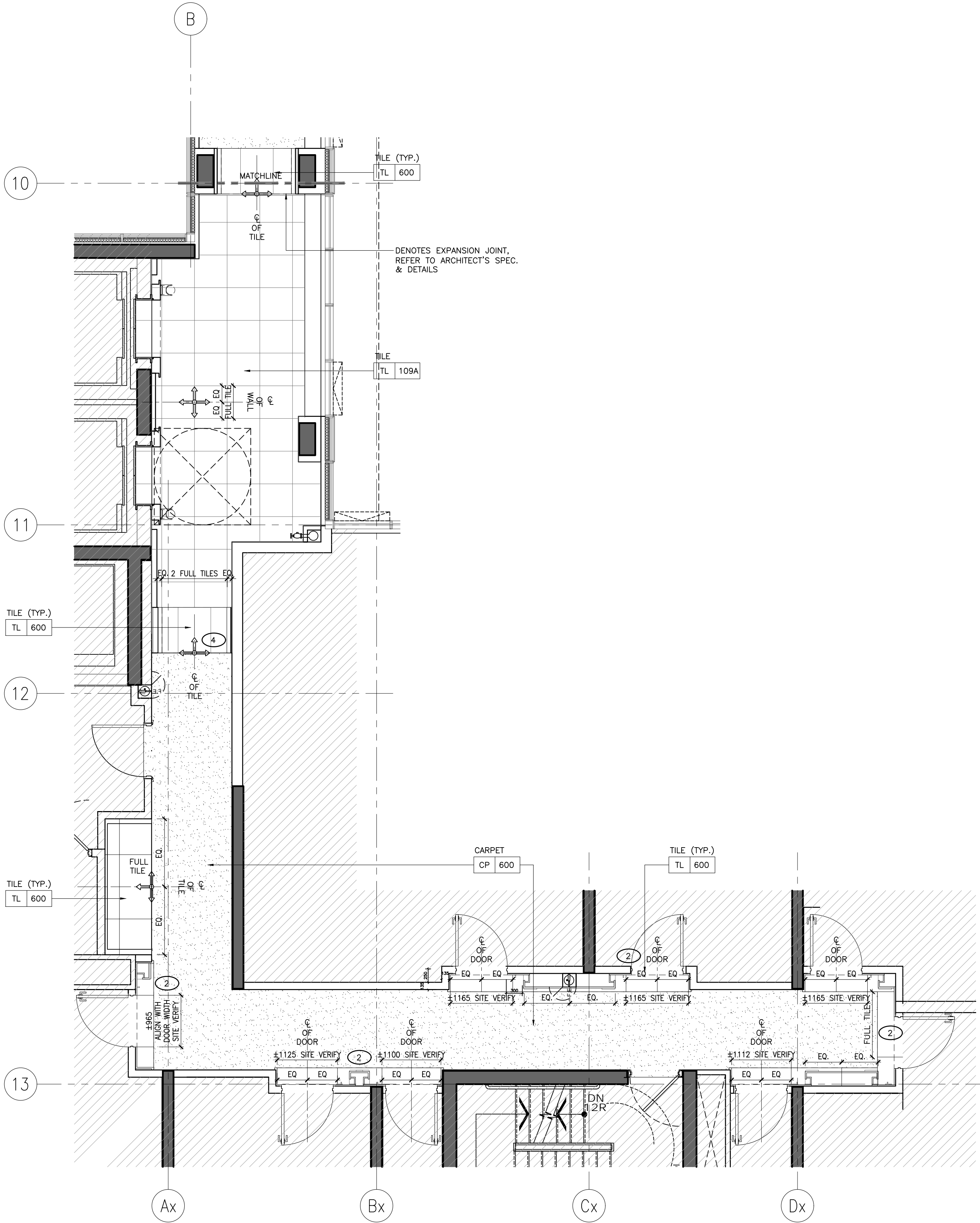

FURNITURE (FF&E) NOTES	FURNITURE (FF&E) LEGEND
1. ID FURNITURE PLANS SHALL BE READ IN CONJUNCTION WITH FF&E SPECIFICATIONS.	XX XXXX FURNITURE REFERENCE TAG
2. ALL ART AND SCULPTURES SHALL BE BY ART CONSULTANT.	
3. THE CONTRACTOR SHALL PROVIDE SUFFICIENT BACKING AS REQUIRED.	

WALL FINISH NOTES	PARTITION PLAN NOTES	PARTITION PLAN LEGEND
1. GUESTROOM BEDROOM WALLS TO RECEIVE GENERAL PAINT FINISH, PT-600.	1. GENERAL CONTRACTOR SHALL REPORT ANY DISCREPANCIES BETWEEN THE ARCHITECT'S AND DESIGNER'S DRAWINGS PRIOR TO FABRICATION / CONSTRUCTION.	1P 4X 2X 3X ELEVATION TAG ROOM NO. ROOM NAME ROOM NUMBER ROOM NAME SECTION / DETAIL TAG BLOW UP DETAIL TAG GRID BUBBLE DOOR ID
2. GUESTROOM FOYER WALLS TO RECEIVE MILLWORK WOOD WALL PANELS, WD-600.	2. ID PARTITION PLANS SHALL BE READ IN CONJUNCTION WITH THE ARCHITECT'S DRAWINGS.	
3. GUESTROOM ENSUITE BATHROOM WALLS TO RECEIVE TILE, TL-600.	3. FOR ALL PARTITION WALL TYPES, REFER TO ARCHITECTURAL DRAWINGS.	
4. CORRIDOR WALLS TO RECEIVE WALLCOVERING, WC-600.	4. ARCHITECT SHALL REVIEW AND CONFIRM THICKNESS OF ALL INTERIOR WALL TYPES, INCLUDING ROOM / SUITE INTERIOR WALL PARTITIONS.	XX DOOR ID
5. SOUTH TOWER ELEVATOR LOBBY TO RECEIVE SPECIAL FINISH BRICK VENEER, SF-500.	5. FOR ALL PARTITION WALL DIMENSIONS, REFER TO ARCHITECTURAL DRAWINGS. THESE ARE INTERIOR DESIGN DRAWINGS AND ONLY INTERIOR DESIGN ITEMS RELATIVE TO PARTITIONS ARE DIMENSIONED.	
6. GUESTROOM BEDROOM AND CORRIDOR CEILINGS TO RECEIVE PAINT FINISH, PT-600.	6. DIMENSIONS SHOWN ARE MEASURED FROM FINISHED FACE TO FINISHED FACE OF PARTITION WALLS.	
7. GUESTROOM ENSUITE BATHROOM CEILINGS TO RECEIVE PAINT FINISH, PT-600.		

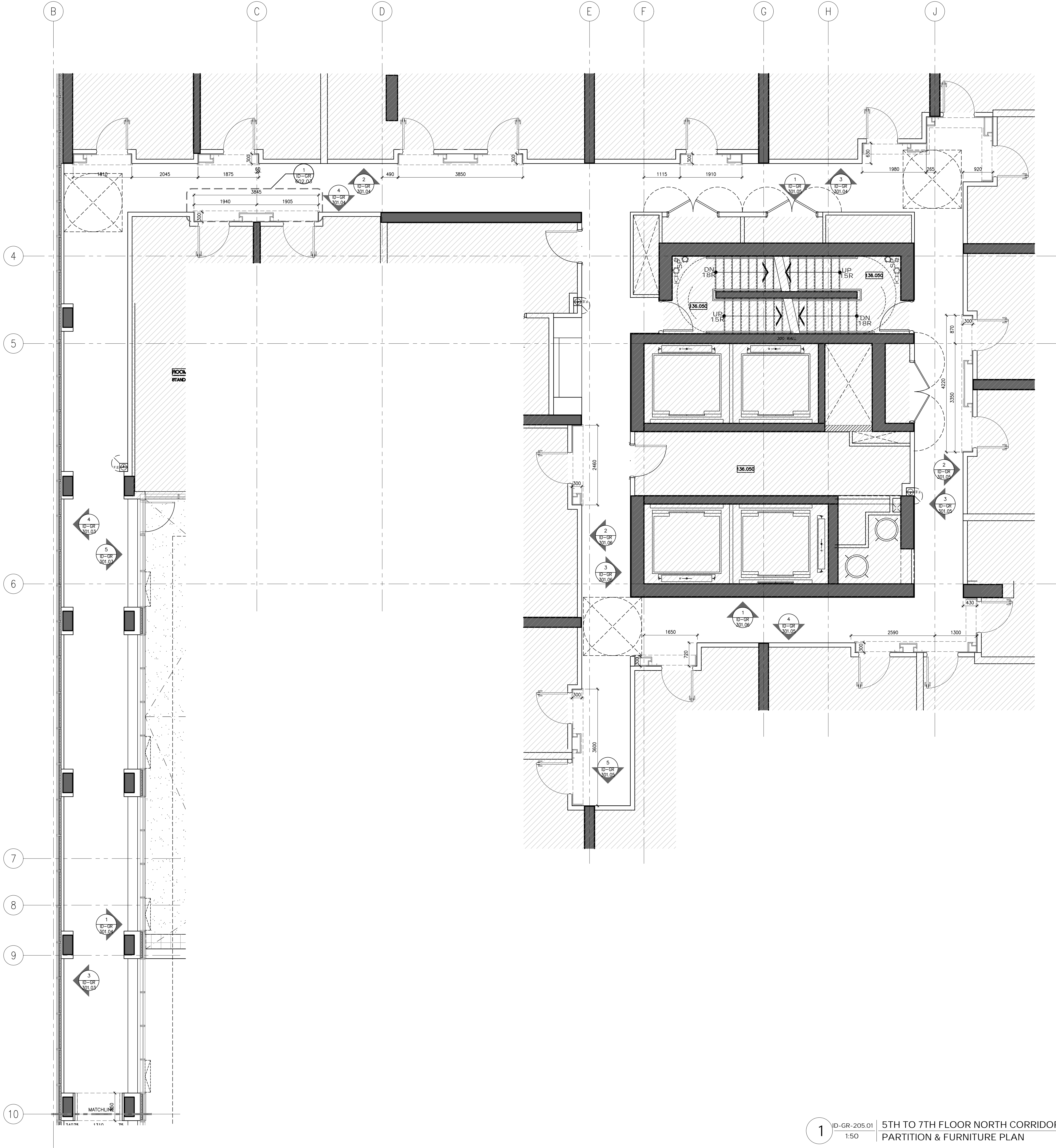

DRAWING ARE NOT TO BE SCALED. CONTRACTOR MUST CHECK AND VERIFY ALL JOB DIMENSIONS, DRAWINGS, DETAILS AND SPECIFICATIONS, AND REPORT ANY DISCREPANCIES TO DESIGNER BEFORE PROCEEDING WITH WORK.

REV	ISSUED FOR	DATE
1	PRELIMINARY TILE TENDER	NOV. 20, 2020
2	PAINT AND TILE TENDER	DEC. 14, 2020

NOT FOR
CONSTRUCTION

STUDIO
MUNGE

25 WINGOLD AVE. TORONTO, ONTARIO CANADA M5B 1P8
416.588.1658 STUDIO MUNGE.COM

DATE
AUG. 12, 2020

SCALE
AS NOTED

DRAWN BY ER	CHECKED BY CZ, SS
----------------	----------------------

PROJECT NUMBER
15139

PROJECT NAME
CANOPY HOTEL
GUESTROOMS
387-407 BLOOR ST. E & 28 SELBY ST.
TORONTO, ONTARIO
M4W 1H7 CANADA

DRAWING TITLE
5TH TO 7TH FLOOR
GUESTROOM NORTH
CORRIDOR PARTITION
PLAN

DRAWING NUMBER

1 ID-GR-205.01
1:50 5TH TO 7TH FLOOR NORTH CORRIDOR
PARTITION & FURNITURE PLAN

ID-GR-205.01

DRAWING ARE NOT TO BE SCALED. CONTRACTOR MUST CHECK AND VERIFY ALL JOB DIMENSIONS. DRAWINGS, DETAILS AND SPECIFICATIONS; AND REPORT ANY DISCREPANCIES TO DESIGNER BEFORE PROCEEDING WITH WORK.

REV.	ISSUED FOR	DATE
1	PAINT AND TILE TENDER	DEC. 14, 2020

STUDIO
VUNGE

25 WINGOLD AVE. TORONTO, ONTARIO CANADA M6B 1P8
416.588.1668 STUDIO MUNGE.COM

DATE _____

SCALE

DRAWN BY _____ | CHECKED BY _____

PROJECT NUMBER	000000
----------------	--------

PROJECT NAME

CANOPY HOTEL GUESTROOMS

387-407 BLOOR ST. E & 28 SELBY ST.
TORONTO, ONTARIO
M4W 1H7 CANADA

DRAWING TITLE

5TH TO 7TH FLOOR

GUESTROOM NORTH
CORRIDOR REFLECTED
CEILING PLAN







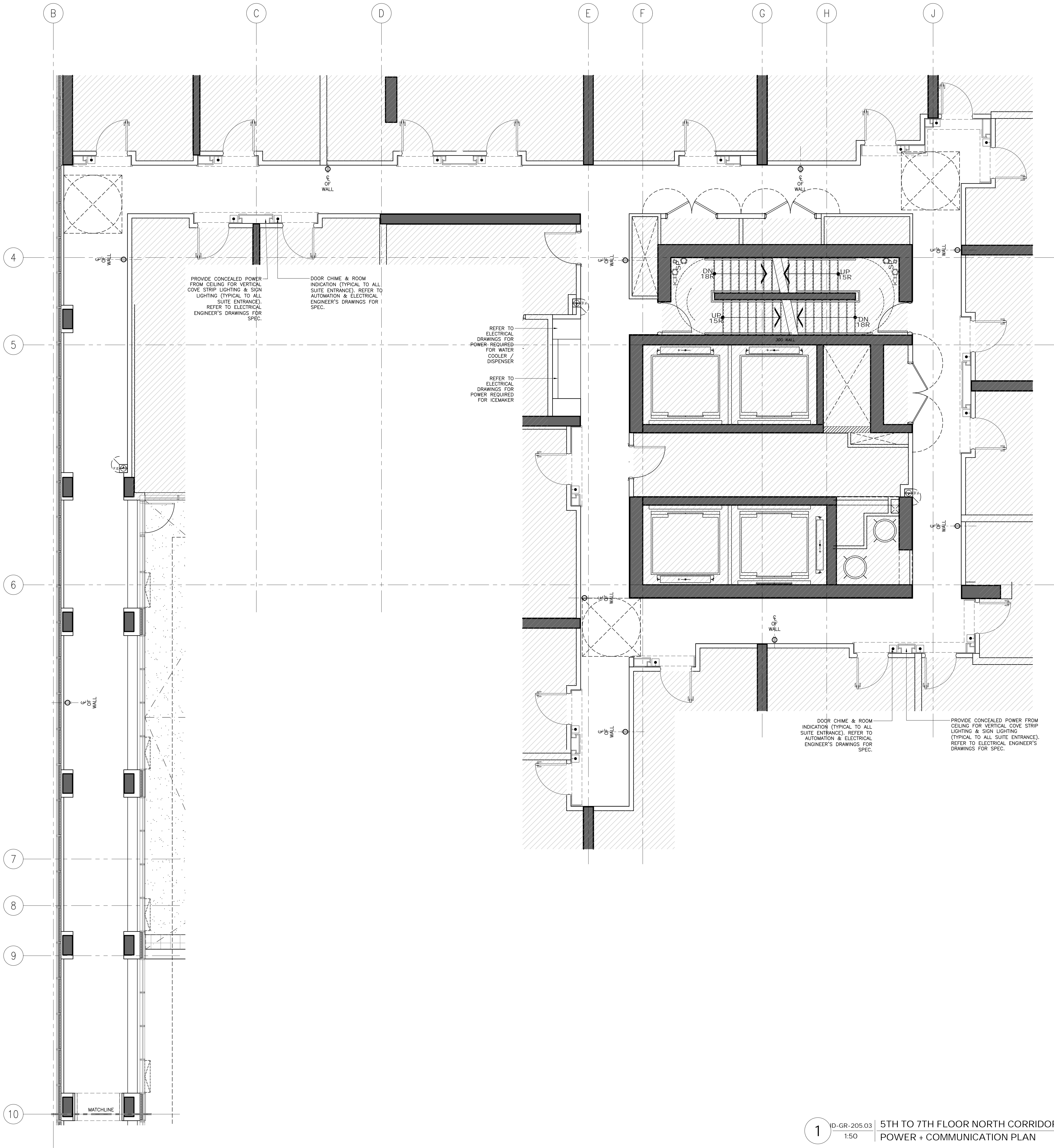









DRAWING NUMBER

ID-GR-205.02

F:\Company by Hilton, Toronto (15139) Drawings\Master Drawings\Sheet SA\103 - Room Suite\A0-GR-205.03 5TH TO 7TH FLOOR GUESTROOM CORR PLAN.dwg



1 ID-GR-205.03 5TH TO 7TH FLOOR NORTH CORRIDOR
1:50 POWER + COMMUNICATION PLAN

POWER & COMMUNICATION NOTES			POWER & COMMUNICATION LEGEND			
1. GENERAL CONTRACTOR SHALL REPORT ANY DISCREPANCIES BETWEEN MEP CONSULTANTS AND DESIGNERS DRAWINGS PRIOR TO FABRICATION / CONSTRUCTION.	6. POWER OUTLETS FOR ALL MECHANICAL EQUIPMENT SHALL BE CONCEALED AND BE COORDINATED WITH MECHANICAL AND ELECTRICAL ENGINEERS DRAWINGS.			BASEBOARD MOUNTED (OR AS NOTED) POWER OUTLET		BASEBOARD MOUNTED (OR AS NOTED) TELEPHONE POINT
2. ID POWER AND COMMUNICATION PLANS SHALL BE READ IN CONJUNCTION WITH ID REFLECTED CEILING PLANS AND ID FLOOR FINISHES PLANS, AS WELL AS WITH MEP CONSULTANTS DRAWINGS.	7. MECHANICAL AND ELECTRICAL ENGINEERS SHALL COORDINATE WITH KITCHEN CONSULTANT FOR ALL KITCHEN EQUIPMENT REQUIREMENTS			WALL MOUNTED POWER OUTLET UNDER COUNTER		BASEBOARD MOUNTED (OR AS NOTED) DATA POINT
3. ALL POWER, COMMUNICATION, FIRE PROTECTION AND SAFETY SYMBOLS SHOWN ARE FOR LOCATION AND REFERENCE ONLY. REFER TO MECHANICAL AND ELECTRICAL ENGINEERS DRAWINGS FOR SPECIFICATIONS.	8. WALL MOUNTING HEIGHTS POWER / TELEPHONE / DATA OUTLETS TO BE MOUNTED AT BASE UNLESS NOTED OTHERWISE (OUTLETS MOUNTED AT BASE TO BE HORIZONTAL)			WALL MOUNTED GFI POWER OUTLET		FLOOR MOUNTED TELEPHONE POINT
4. ALL DUPLEX OUTLETS SHALL BE LUTRON VAREO SERIES COLOR WHITE OR APPROVED EQUAL BY DESIGNER UNLESS OTHERWISE SPECIFIED.	LIGHT SWITCHES THERMOSTAT	1200MM / 4'-0" AFF UNLESS OTHERWISE NOTED 1370MM / 4'-6" AFF UNLESS OTHERWISE NOTED		WALL MOUNTED WEATHERPROOF POWER OUTLET		FLOOR MOUNTED DATA POINT
5. ALL SWITCHES SHALL BE GANGED WHERE APPLICABLE. SEE ELEVATIONS TO CONFIRM MOUNTING HEIGHT AND ORIENTATION.	9. ALL STONE FLOORING AND STONE BENCHES INSIDE BATHROOMS TO BE HEATED (CLIENT TO CONFIRM)			WALL MOUNTED WEATHERPROOF COMBINATION POWER OUTLET AND USB CHARGER		TV OUTLET
				WALL MOUNTED QUADPLEX POWER OUTLET		THERMOSTAT
				FLOOR MOUNTED POWER OUTLET		SWITCH
				FLOOR MOUNTED COMBINATION POWER OUTLET AND USB CHARGER		JUNCTION BOX

DRAWING ARE NOT TO BE SCALED. CONTRACTOR MUST CHECK AND VERIFY ALL JOB DIMENSIONS. DRAWINGS, DETAILS AND SPECIFICATIONS, AND REPORT ANY DISCREPANCIES TO DESIGNER BEFORE PROCEEDING WITH WORK.

REV	ISSUED FOR	DATE
1	PAIN AND TILE TENDER	DEC. 14, 2020

NOT FOR
CONSTRUCTION

STUDIO
MUNGE

25 WINGOLD AVE. TORONTO, ONTARIO CANADA M6B 1P8
416.588.1658 STUDIO MUNGE.COM

DATE
AUG. 12, 2020

SCALE

AS NOTED

DRAWN BY ER	CHECKED BY CZ, SS
----------------	----------------------

PROJECT NUMBER
15139

PROJECT NAME
CANOPY HOTEL
GUESTROOMS
387-407 BLOOR ST. E & 28 SELBY ST.
TORONTO, ONTARIO
M4W 1H7 CANADA

DRAWING TITLE
5TH TO 7TH FLOOR
GUESTROOM NORTH
CORRIDOR POWER +
COMM. PLAN

DRAWING NUMBER

ID-GR-205.03

DRAWING ARE NOT TO BE SCALED. CONTRACTOR MUST CHECK AND VERIFY ALL JOB DIMENSIONS. DRAWINGS, DETAILS AND SPECIFICATIONS; AND REPORT ANY DISCREPANCIES TO DESIGNER BEFORE PROCEEDING WITH WORK.

**NOT FOR
CONSTRUCTION**

25 WINGOLD AVE. TORONTO, ONTARIO CANADA M6B 1P8
416.588.1668 STUDIOMUNGE.COM

DATE _____

AUG. 12, 2020

AS NOTED

<u>DRAWN BY</u>		<u>CHECKED BY</u>
-----------------	--	-------------------

ER	CZ, SS
----	--------

15139

PROJECT NAME
GANDY HOTEL

CANOPY HOTEL GUESTROOMS

387-407 BLOOR ST. E & 28 SELBY ST.

TORONTO, ONTARIO

M4W 1H7 CANADA

DRAWING TITLE

DRAWING TITLE

ETHIO-3TH FLOOD

5TH TO 7TH FLOOR
GUESTROOM NORTH

CORRIDOR FLOOR

FINISHES PLAN

DRAWING NUMBER

ID-GR-205 04

ID: GK-L05.04

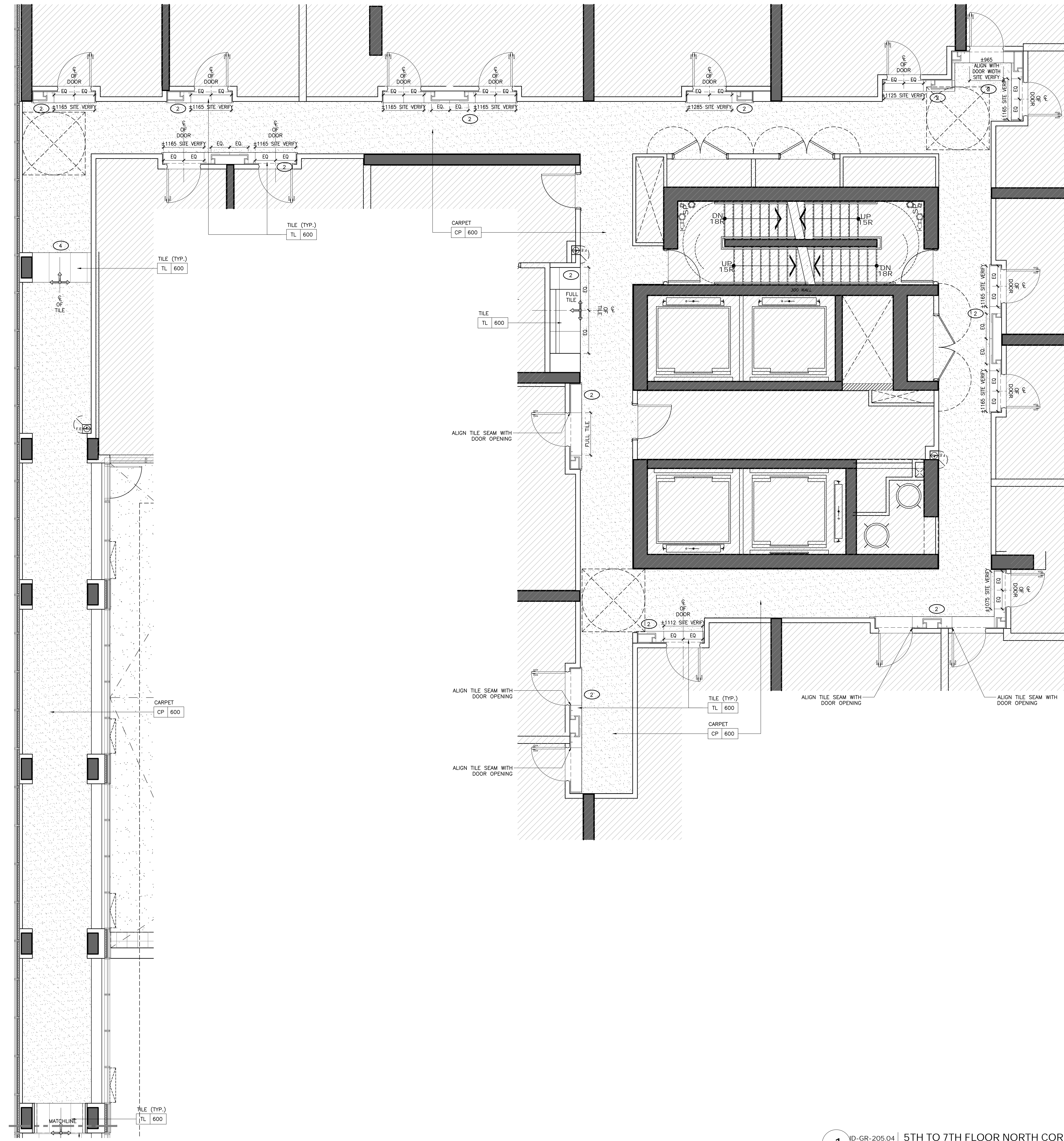

1 | D-GR-205.04 | 5TH TO 7TH FLOOR NORTH CORRIDOR
1:50 | FLOOR FINISHES PLAN

P:\Conopy by Hilton, Toronto P\15139\Drawings\Master Drawings\Sheet Set\03 - Rollout Suites\ID-CR-205.04 5TH TO 7TH FLOOR GUESTROOM CORR FF.dwg

FURNITURE (FF&E) NOTES	FURNITURE (FF&E) LEGEND
1. ID FURNITURE PLANS SHALL BE READ IN CONJUNCTION WITH FF&E SPECIFICATIONS.	XX [XXX] FURNITURE REFERENCE TAG
2. ALL ART AND SCULPTURES SHALL BE BY ART CONSULTANT.	
3. THE CONTRACTOR SHALL PROVIDE SUFFICIENT BACKING AS REQUIRED.	

WALL FINISH NOTES	PARTITION PLAN NOTES	PARTITION PLAN LEGEND
1. GUESTROOM BEDROOM WALLS TO RECEIVE GENERAL PAINT FINISH, PT-600.	1. GENERAL CONTRACTOR SHALL REPORT ANY DISCREPANCIES BETWEEN THE ARCHITECT'S AND DESIGNER'S DRAWINGS PRIOR TO FABRICATION / CONSTRUCTION.	ELEVATION TAG ROOM NO. ROOM NAME ROOM NUMBER SECTION / DETAIL TAG BLOW UP DETAIL TAG GRID BUBBLE DOOR ID
2. GUESTROOM FOYER WALLS TO RECEIVE MILLWORK WOOD WALL PANELS, WD-600.	2. ID PARTITION PLANS SHALL BE READ IN CONJUNCTION WITH THE ARCHITECT'S DRAWINGS.	
3. GUESTROOM ENSUITE BATHROOM WALLS TO RECEIVE TILE, TL-600.	3. FOR ALL PARTITION WALL TYPES, REFER TO ARCHITECTURAL DRAWINGS.	
4. CORRIDOR WALLS TO RECEIVE WALLCOVERING, WC-600.	4. ARCHITECT SHALL REVIEW AND CONFIRM THICKNESS OF ALL INTERIOR WALL TYPES, INCLUDING ROOM / SUITE INTERIOR WALL PARTITIONS.	
5. SOUTH TOWER ELEVATOR LOBBY TO RECEIVE SPECIAL FINISH BRICK VENEER, SF-500.	5. FOR ALL PARTITION WALL DIMENSIONS, REFER TO ARCHITECTURAL DRAWINGS. THESE ARE INTERIOR DESIGN DRAWINGS AND ONLY INTERIOR DESIGN ITEMS RELATIVE TO PARTITIONS ARE DIMENSIONED.	
6. GUESTROOM BEDROOM AND CORRIDOR CEILINGS TO RECEIVE PAINT FINISH, PT-600.	6. DIMENSIONS SHOWN ARE MEASURED FROM FINISHED FACE TO FINISHED FACE OF PARTITION WALLS.	
7. GUESTROOM ENSUITE BATHROOM CEILINGS TO RECEIVE PAINT FINISH, PT-600.		

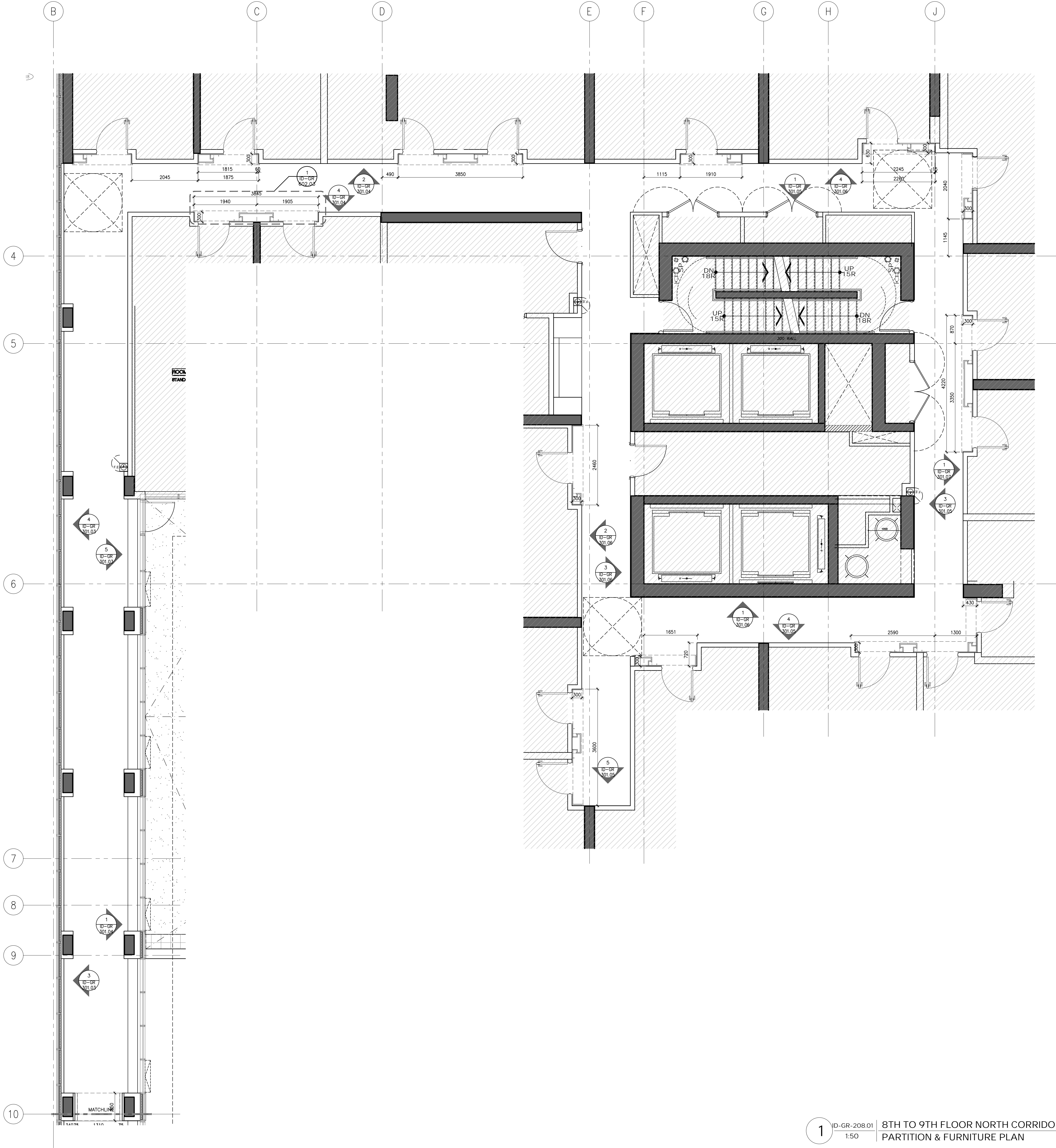

DRAWING ARE NOT TO BE SCALED. CONTRACTOR MUST CHECK AND VERIFY ALL JOB DIMENSIONS, DRAWINGS, DETAILS AND SPECIFICATIONS, AND REPORT ANY DISCREPANCIES TO DESIGNER BEFORE PROCEEDING WITH WORK.

REV.	ISSUED FOR	DATE
1	PRELIMINARY TILE TENDER	NOV. 20, 2020
2	PAINT AND TILE TENDER	DEC. 14, 2020

NOT FOR CONSTRUCTION

STUDIO MUNGE

25 WINGOLD AVE. TORONTO, ONTARIO CANADA M5B 1P8
416.588.1658 STUDIO MUNGE.COM

DATE	AUG. 12, 2020
SCALE	AS NOTED
DRAWN BY	CZ, SS
CHECKED BY	
PROJECT NUMBER	15139
PROJECT NAME	CANOPY HOTEL GUESTROOMS
DRAWING TITLE	387-407 BLOOR ST. E & 28 SELBY ST. TORONTO, ONTARIO M4W 1H7 CANADA
DRAWING NUMBER	8TH TO 9TH FLOOR GUESTROOM NORTH CORRIDOR PARTITION PLAN

ID-GR-208.01

DRAWING ARE NOT TO BE SCALED. CONTRACTOR MUST CHECK AND VERIFY ALL JOB DIMENSIONS, DRAWINGS, DETAILS AND SPECIFICATIONS; AND REPORT ANY DISCREPANCIES TO DESIGNER BEFORE PROCEEDING WITH WORK.

REV.	ISSUED FOR	DATE
1	PAINT AND TILE TENDER	DEC. 14, 2020



STUDIO
VUNGE

25 WINGOLD AVE. TORONTO, ONTARIO CANADA M6B 1P8
416.588.1668 STUDIO MUNGE.COM

DATE

AUG. 12, 2020

AS NOTED

AS NOTED

AS NOTED

ER	CZ, SS
----	--------

PROJECT NUMBER _____

15139

CANOPY HOTEL
GUESTROOMS

387-407 BLOOR ST. E & 28 SELBY ST.
TORONTO, ONTARIO
M4W 1H7 CANADA

DRAWING TITLE









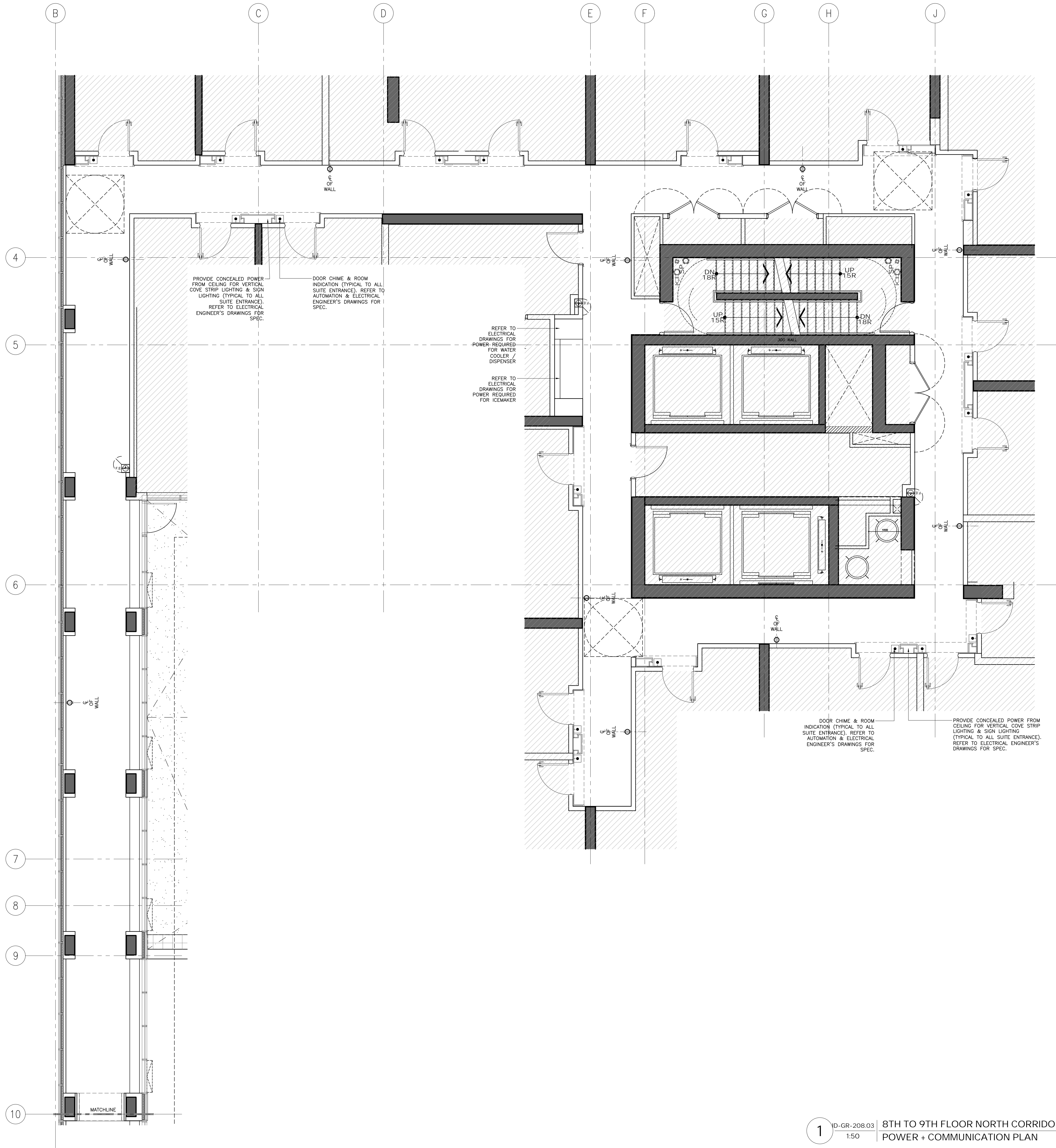







8TH TO 9TH FLOOR
GUESTROOM NORTH
CORRIDOR REFLECTED
CEILING PLAN

DRAWING NUMBER

ID-GR-208.02

F:\Company by Hilton, Toronto #15139\Drawings\Master Drawings\Sheet SA\103 - Room Suite\10-GR-208.03 8TH TO 9TH FLOOR GUESTROOM CORR PLAN.dwg



POWER & COMMUNICATION NOTES			POWER & COMMUNICATION LEGEND			
1. GENERAL CONTRACTOR SHALL REPORT ANY DISCREPANCIES BETWEEN MEP CONSULTANTS AND DESIGNERS DRAWINGS PRIOR TO FABRICATION / CONSTRUCTION.	6. POWER OUTLETS FOR ALL MECHANICAL EQUIPMENT SHALL BE CONCEALED AND BE COORDINATED WITH MECHANICAL AND ELECTRICAL ENGINEER'S DRAWINGS.			BASEBOARD MOUNTED (OR AS NOTED) POWER OUTLET		BASEBOARD MOUNTED (OR AS NOTED) TELEPHONE POINT
2. ID POWER AND COMMUNICATION PLANS SHALL BE READ IN CONJUNCTION WITH ID REFLECTED CEILING PLANS AND ID FLOOR FINISHES PLANS, AS WELL AS WITH MEP CONSULTANTS DRAWINGS.	7. MECHANICAL AND ELECTRICAL ENGINEERS SHALL COORDINATE WITH KITCHEN CONSULTANT FOR ALL KITCHEN EQUIPMENT REQUIREMENTS.			WALL MOUNTED POWER OUTLET UNDER COUNTER		BASEBOARD MOUNTED (OR AS NOTED) DATA POINT
3. ALL POWER, COMMUNICATION, FIRE PROTECTION AND SAFETY SYMBOLS SHOWN ARE FOR LOCATION AND REFERENCE ONLY. REFER TO MECHANICAL AND ELECTRICAL ENGINEER'S DRAWINGS FOR SPECIFICATIONS.	8. WALL MOUNTING HEIGHTS: POWER / TELEPHONE / DATA OUTLETS TO BE MOUNTED AT BASE UNLESS NOTED OTHERWISE (OUTLETS MOUNTED AT BASE TO BE HORIZONTAL)			WALL MOUNTED GFI POWER OUTLET		FLOOR MOUNTED TELEPHONE POINT
4. ALL DUPLEX OUTLETS SHALL BE LUTRON VAREO SERIES COLOR: WHITE OR APPROVED EQUAL BY DESIGNER UNLESS OTHERWISE SPECIFIED.	LIGHT SWITCHES 1200MM / 4'-0" AFF UNLESS OTHERWISE NOTED THERMOSTAT 1370MM / 4'-6" AFF UNLESS OTHERWISE NOTED			WALL MOUNTED COMBINATION POWER OUTLET AND USB CHARGER		FLOOR MOUNTED DATA POINT
5. ALL SWITCHES SHALL BE GANGED WHERE APPLICABLE. SEE ELEVATIONS TO CONFIRM MOUNTING HEIGHT AND ORIENTATION.	9. ALL STONE FLOORING AND STONE BENCHES INSIDE BATHROOMS TO BE HEATED (CLIENT TO CONFIRM)			WALL MOUNTED WEATHERPROOF POWER OUTLET		TV OUTLET
				WALL MOUNTED WEATHERPROOF COMBINATION POWER OUTLET AND USB CHARGER		THERMOSTAT
				WALL MOUNTED QUADPLEX POWER OUTLET		SWITCH
				FLOOR MOUNTED POWER OUTLET		JUNCTION BOX
				FLOOR MOUNTED COMBINATION POWER OUTLET AND USB CHARGER		

DRAWING ARE NOT TO BE SCALED. CONTRACTOR MUST CHECK AND VERIFY ALL JOB DIMENSIONS. DRAWINGS, DETAILS AND SPECIFICATIONS, AND REPORT ANY DISCREPANCIES TO DESIGNER BEFORE PROCEEDING WITH WORK.

REV	ISSUED FOR	DATE
1	PAIN AND TILE TENDER	DEC. 14, 2020

NOT FOR CONSTRUCTION

STUDIO MUNGE

25 WINGOLD AVE. TORONTO, ONTARIO CANADA M5B 1P8
416.588.1658 STUDIO MUNGE.COM

DATE	
AUG. 12, 2020	
SCALE	
AS NOTED	
DRAWN BY	CHECKED BY
ER	CZ, SS
PROJECT NUMBER	
15139	
PROJECT NAME	
CANOPY HOTEL GUESTROOMS	
387-407 BLOOR ST. E & 28 SELBY ST. TORONTO, ONTARIO M4W 1H7 CANADA	
DRAWING TITLE	
8TH TO 9TH FLOOR GUESTROOM NORTH CORRIDOR POWER + COMM. PLAN	
DRAWING NUMBER	

ID-GR-208.03

F:\Company by Hilton, Toronto p15139\Drawings\Master Drawings\Sheet SA\153 - Room Suite\153-GR-208.04 8TH TO 9TH FLOOR GUESTROOM CORRIDOR FF.dwg

FLOOR FINISHES NOTES		FLOOR FINISHES LEGEND
1. ID FINISHES PLANS SHALL BE READ IN CONJUNCTION WITH ID REFLECTED CEILING PLANS, AND ID POWER AND COMMUNICATION PLANS FOR ALIGNMENT.		FINISH XX XXX FLOOR FINISHES TAG
2. FOR EXTENT AND LOCATION OF DEPRESSED SLABS, REFER TO ARCHITECTURAL DRAWINGS.		# FLOOR TRANSITION TYPE. FOR DETAILS REFER TO FLOOR TRANSITION DRAWING
3. THE CONTRACTOR SHALL PROVIDE FULL MOCK-UP FOR ALL STONE PATTERNS. CLIENT SHALL REVIEW AND SIGN-OFF PRIOR TO CONSTRUCTION / FABRICATION.		IN-GRADE FLOOR LIGHT, REFER TO LIGHTING CONSULTANTS SPECIFICATIONS
4. THE CONTRACTOR SHALL SITE VERIFY ALL DIMENSIONS ON PLAN PRIOR TO CONSTRUCTION / FABRICATION.		SETTING OUT POINT
5. POWER FOR IN-GRADE LIGHTING SHALL BE COORDINATED WITH ELECTRICAL ENGINEER.		
6. REFER TO LANDSCAPE ARCHITECT'S DRAWING FOR ALL OUTDOOR FLOOR FINISHES.		
7. FOR ALL EXTERIOR DOOR THRESHOLD DETAILS REFER TO ARCHITECT'S DRAWINGS. FINISH TO BE COORDINATED WITH INTERIOR DESIGNER PRIOR TO CONSTRUCTION.		

REV	ISSUED FOR	DATE
1	PRELIMINARY TILE TENDER	NOV. 20, 2020
2	PAINT AND TILE TENDER	DEC. 14, 2020

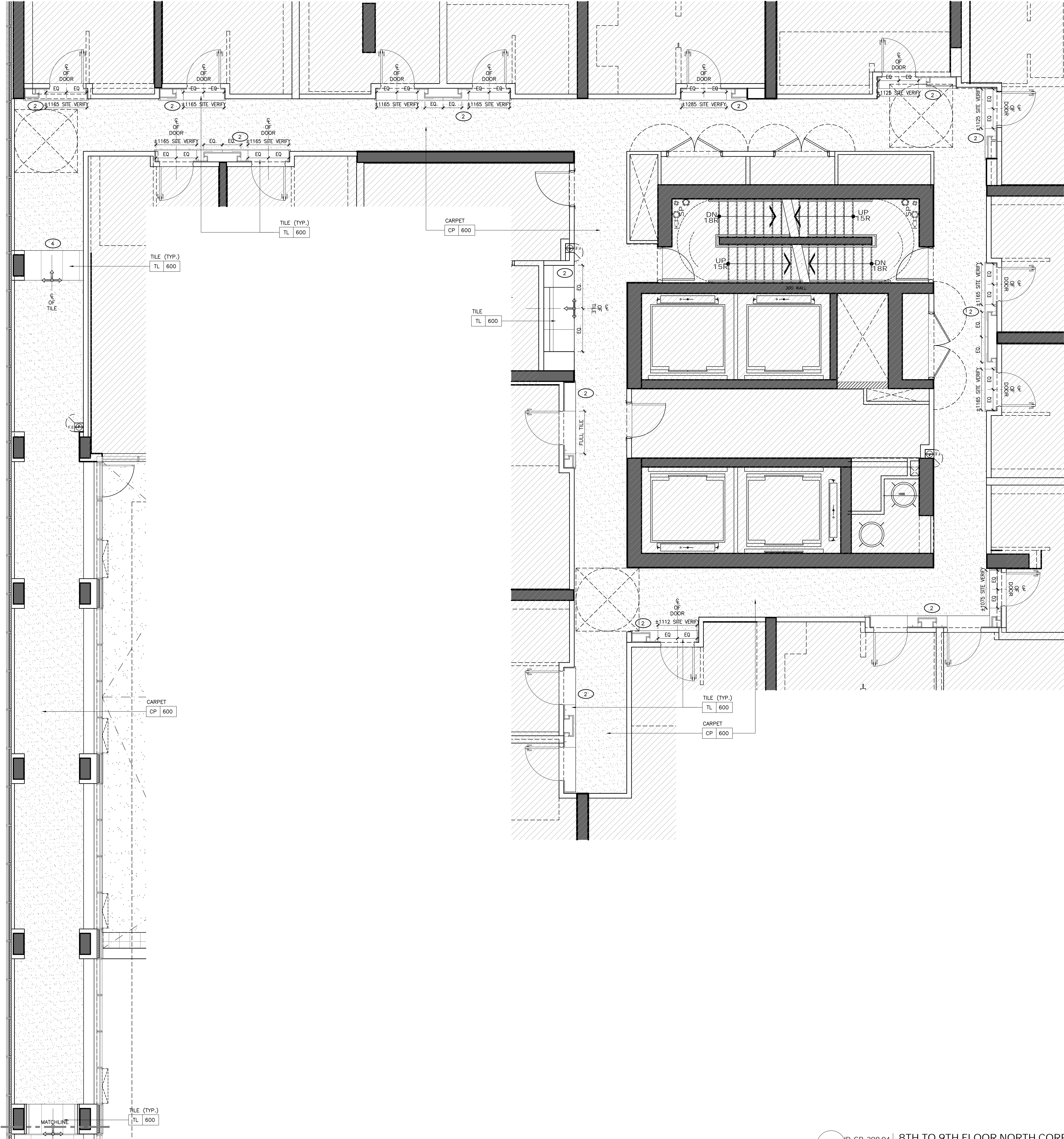

1 ID-GR-208.04 8TH TO 9TH FLOOR NORTH CORRIDOR
1:50 FLOOR FINISHES PLAN

NOT FOR
CONSTRUCTION

STUDIO
MUNGE

25 WINGOLD AVE. TORONTO, ONTARIO CANADA M5B 1P8
416.588.1658 STUDIO MUNGE.COM

DATE	AUG. 12, 2020
SCALE	AS NOTED
DRAWN BY ER	CHECKED BY CZ, SS
PROJECT NUMBER 15139	
PROJECT NAME CANOPY HOTEL GUESTROOMS 387-407 BLOOR ST. E & 28 SELBY ST. TORONTO, ONTARIO M4W 1H7 CANADA	
DRAWING TITLE 8TH TO 9TH FLOOR GUESTROOM NORTH CORRIDOR FLOOR FINISHES PLAN	
DRAWING NUMBER	

ID-GR-208.04

FURNITURE (FF&E) NOTES	FURNITURE (FF&E) LEGEND
1. ID FURNITURE PLANS SHALL BE READ IN CONJUNCTION WITH FF&E SPECIFICATIONS.	<div>XX</div> <div>XXX</div> <div>FURNITURE REFERENCE TAG</div>
2. ALL ART AND SCULPTURES SHALL BE BY ART CONSULTANT.	
3. THE CONTRACTOR SHALL PROVIDE SUFFICIENT BACKING AS REQUIRED.	

WALL FINISH NOTES	PARTITION PLAN NOTES	PARTITION PLAN LEGEND
1. GUESTROOM BEDROOM WALLS TO RECEIVE GENERAL PAINT FINISH, PT-600.	1. GENERAL CONTRACTOR SHALL REPORT ANY DISCREPANCIES BETWEEN THE ARCHITECT'S AND DESIGNER'S DRAWINGS PRIOR TO FABRICATION / CONSTRUCTION.	<div><div>12</div><div>42</div><div>24</div><div>24</div><div>XX</div><div>0000.00</div><div>ELEVATION TAG</div></div> <div><div>XX</div><div>0000.00</div><div>SECTION / DETAIL TAG</div></div> <div><div>XX</div><div>0000.00</div><div>BLOW UP DETAIL TAG</div></div> <div><div>AA</div><div>GRID BUBBLE</div></div> <div><div>XXX</div><div>DOOR ID</div></div>
2. GUESTROOM FOYER WALLS TO RECEIVE MILLWORK WOOD WALL PANELS, WD-600.	2. ID PARTITION PLANS SHALL BE READ IN CONJUNCTION WITH THE ARCHITECT'S DRAWINGS.	
3. GUESTROOM ENSUITE BATHROOM WALLS TO RECEIVE TILE, TL-600.	3. FOR ALL PARTITION WALL TYPES, REFER TO ARCHITECTURAL DRAWINGS.	
4. CORRIDOR WALLS TO RECEIVE WALLCOVERING, WC-600.	4. ARCHITECT SHALL REVIEW AND CONFIRM THICKNESS OF ALL INTERIOR WALL TYPES, INCLUDING ROOM / SUITE INTERIOR WALL PARTITIONS.	
5. SOUTH TOWER ELEVATOR LOBBY TO RECEIVE SPECIAL FINISH BRICK VENEER, SF-500.	5. FOR ALL PARTITION WALL DIMENSIONS, REFER TO ARCHITECTURAL DRAWINGS. THESE ARE INTERIOR DESIGN DRAWINGS AND ONLY INTERIOR DESIGN ITEMS RELATIVE TO PARTITIONS ARE DIMENSIONED.	
6. GUESTROOM BEDROOM AND CORRIDOR CEILINGS TO RECEIVE PAINT FINISH, PT-600.	6. DIMENSIONS SHOWN ARE MEASURED FROM FINISHED FACE TO FINISHED FACE OF PARTITION WALLS.	
7. GUESTROOM ENSUITE BATHROOM CEILINGS TO RECEIVE PAINT FINISH, PT-600.		

DRAWING ARE NOT TO BE SCALED. CONTRACTOR MUST CHECK AND VERIFY ALL JOB DIMENSIONS. DRAWINGS, DETAILS AND SPECIFICATIONS, AND REPORT ANY DISCREPANCIES TO DESIGNER BEFORE PROCEEDING WITH WORK.

REV	ISSUED FOR	DATE
1	PRELIMINARY TILE TENDER	NOV. 20, 2020
2	PAINT AND TILE TENDER	DEC. 14, 2020

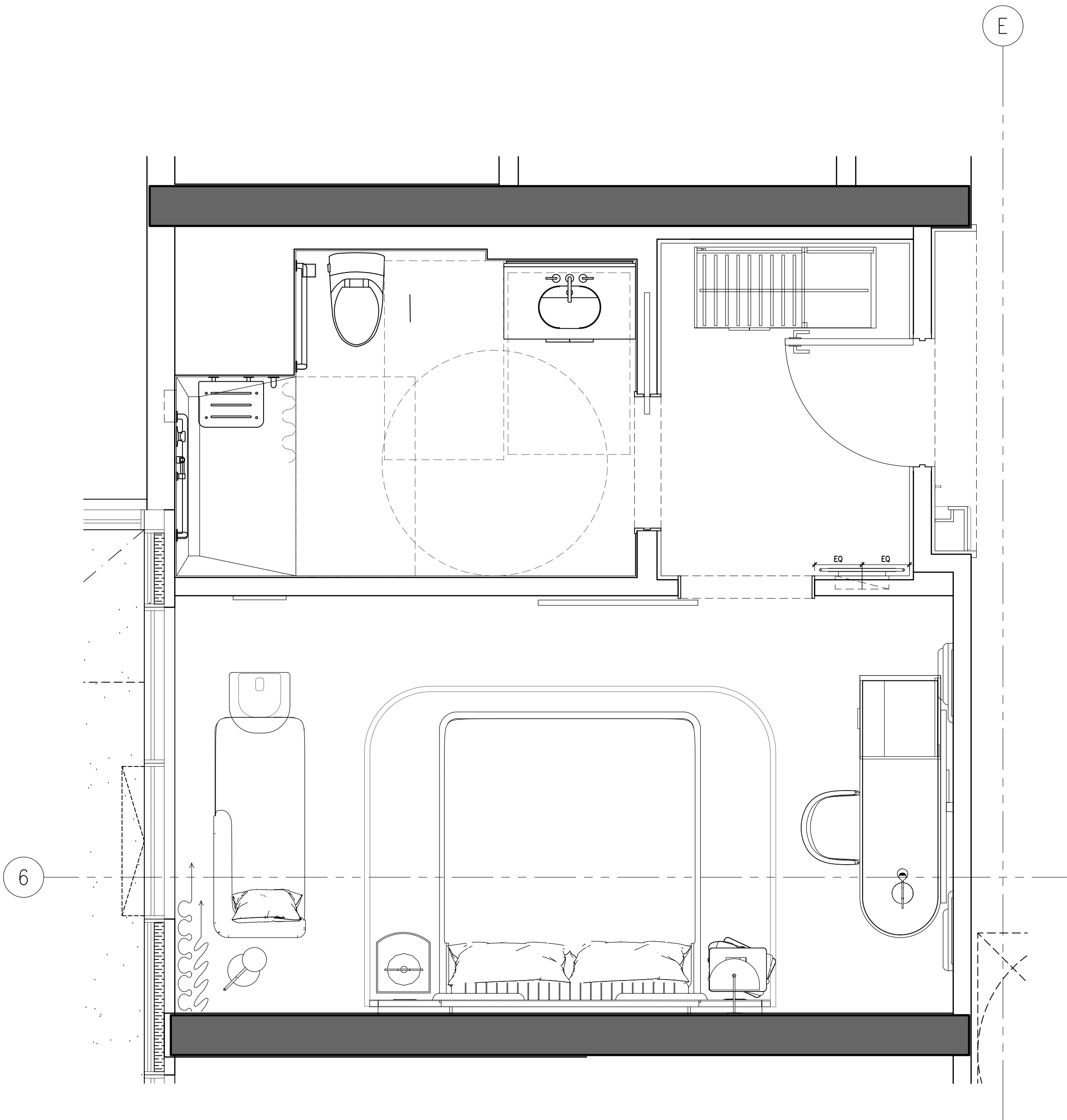

2 ID-GR-211.01 STANDARD KING TYPE A FURNITURE PLAN 1:25

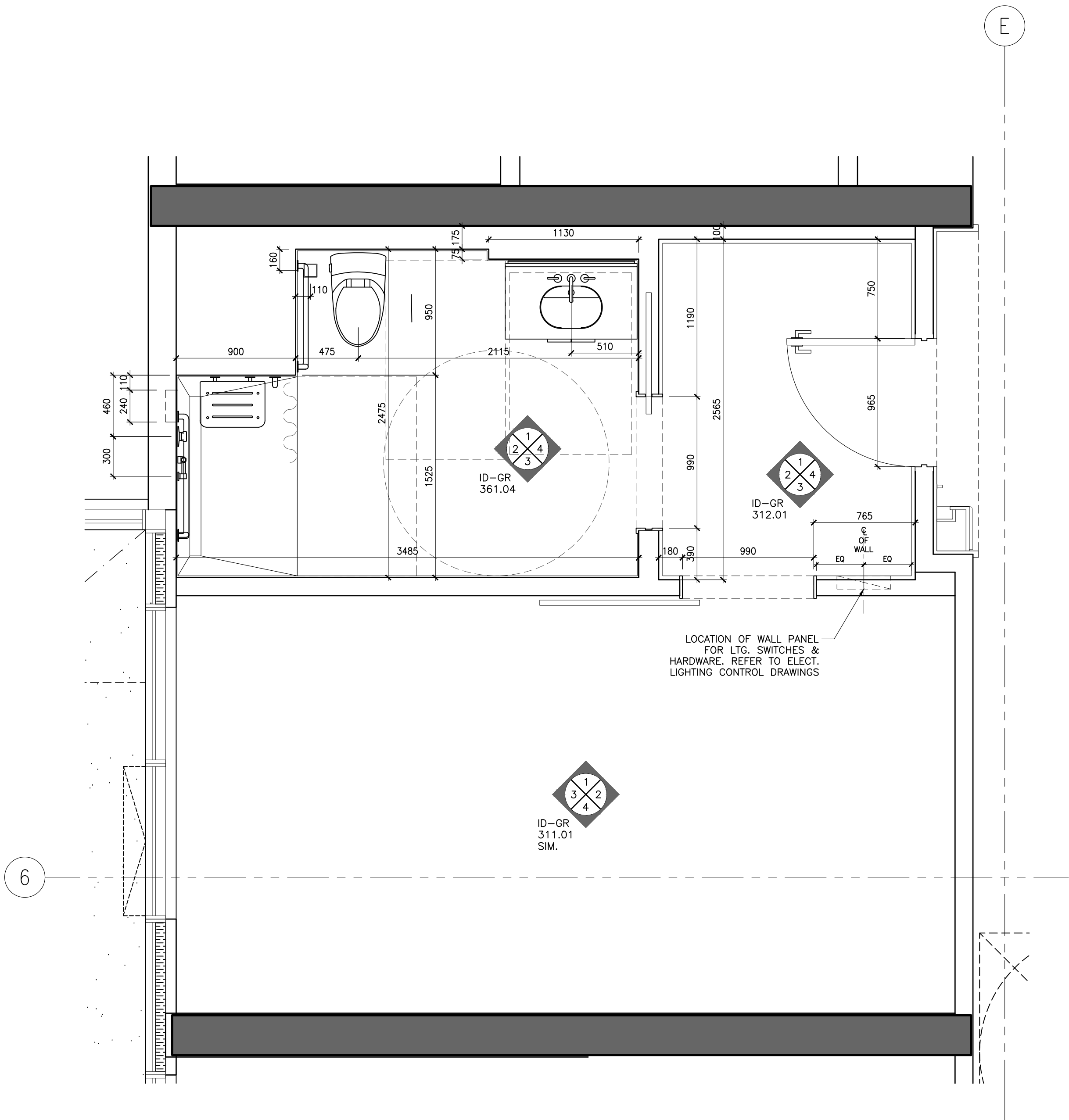

1 ID-GR-211.01 STANDARD KING TYPE A PARTITION PLAN 1:25

NOT FOR CONSTRUCTION

STUDIO MUNGE

25 WINGOLD AVE. TORONTO, ONTARIO CANADA M5B 1P8
416.588.1658 STUDIO MUNGE.COM

DATE	AUG. 12, 2020
SCALE	AS NOTED
DRAWN BY	ER
CHECKED BY	CZ, SS
PROJECT NUMBER	15139
PROJECT NAME	CANOPY HOTEL GUESTROOMS
387-407 BLOOR ST. E & 28 SELBY ST. TORONTO, ONTARIO M4W 1H7 CANADA	
DRAWING TITLE	GUESTROOM STANDARD KING TYPE A PARTITION & FURNITURE PLANS
DRAWING NUMBER	ID-GR-211.01

POWER & COMMUNICATION NOTES			POWER & COMMUNICATION LEGEND	
1. GENERAL CONTRACTOR SHALL REPORT ANY DISCREPANCIES BETWEEN MEP CONSULTANTS AND DESIGNER'S DRAWINGS PRIOR TO FABRICATION / CONSTRUCTION.	6. POWER OUTLETS FOR ALL MECHANICAL EQUIPMENT SHALL BE CONCEALED AND BE COORDINATED WITH MECHANICAL AND ELECTRICAL ENGINEER'S DRAWINGS.		BASEBOARD MOUNTED (OR AS NOTED) POWER OUTLET	BASEBOARD MOUNTED (OR AS NOTED) TELEPHONE POINT
2. ID POWER AND COMMUNICATION PLANS SHALL BE READ IN CONJUNCTION WITH ID REFLECTED CEILING PLANS AND ID FLOOR FINISHES PLANS, AS WELL AS WITH MEP CONSULTANTS' DRAWINGS.	7. MECHANICAL AND ELECTRICAL ENGINEERS SHALL COORDINATE WITH KITCHEN CONSULTANT FOR ALL KITCHEN EQUIPMENT REQUIREMENTS.		WALL MOUNTED POWER OUTLET UNDER COUNTER	BASEBOARD MOUNTED (OR AS NOTED) DATA POINT
3. ALL POWER, COMMUNICATION, FIRE PROTECTION AND SAFETY SYMBOLS SHOWN ARE FOR LOCATION AND REFERENCE ONLY. REFER TO MECHANICAL AND ELECTRICAL ENGINEER'S DRAWINGS FOR SPECIFICATIONS.	8. WALL MOUNTING HEIGHTS POWER / TELEPHONE / DATA OUTLETS TO BE MOUNTED AT BASE UNLESS NOTED OTHERWISE (OUTLETS MOUNTED AT BASE TO BE HORIZONTAL)		WALL MOUNTED GFI POWER OUTLET	FLOOR MOUNTED TELEPHONE POINT
4. ALL DUPLEX OUTLETS SHALL BE LUTRON VAREO SERIES COLOR WHITE OR APPROVED EQUAL BY DESIGNER UNLESS OTHERWISE SPECIFIED.	LIGHT SWITCHES 1200MM / 4'-0" AFF UNLESS OTHERWISE NOTED		WALL MOUNTED WEATHERPROOF POWER OUTLET	FLOOR MOUNTED DATA POINT
5. ALL SWITCHES SHALL BE GANGED WHERE APPLICABLE. SEE ELEVATIONS TO CONFIRM MOUNTING HEIGHT AND ORIENTATION.	THERMOSTAT 1200MM / 4'-0" AFF UNLESS OTHERWISE NOTED		WALL MOUNTED WEATHERPROOF COMBINATION POWER OUTLET AND USB CHARGER	TV OUTLET
			WALL MOUNTED QUADPLEX POWER OUTLET	THERMOSTAT
			FLOOR MOUNTED POWER OUTLET	SWITCH
			FLOOR MOUNTED COMBINATION POWER OUTLET AND USB CHARGER	JUNCTION BOX

REFLECTED CEILING PLAN NOTES	LEGEND	REFLECTED CEILING PLAN LEGEND
1. GENERAL CONTRACTOR SHALL REPORT ANY DISCREPANCIES BETWEEN LIGHTING CONSULTANTS, MEP CONSULTANTS AND DESIGNER'S DRAWINGS PRIOR TO FABRICATION / CONSTRUCTION.	LINEAR AIR SUPPLY GRILL	LT1 RECESSED FIXED DOWN LIGHT
2. ID REFLECTED CEILING PLANS SHALL BE READ IN CONJUNCTION WITH ID POWER AND COMMUNICATION PLANS / FLOOR FINISHES PLANS, AS WELL AS WITH LIGHTING CONSULTANTS, AV CONSULTANTS AND MEP CONSULTANTS' DRAWINGS.	LINEAR AIR RETURN GRILL	RECESSED ADJUSTABLE DOWN LIGHT
3. ALL CEILING DIFFUSERS, RETURNS, EXHAUST REGISTERS OR GRILLES ARE AS PER MECHANICAL ENGINEER'S DRAWINGS AND SPECIFICATIONS. FINAL SHALL MATCH ADJACENT SURFACE, UNLESS OTHERWISE NOTED.	CEILING MOUNT SPRINKLER REFER TO MECHANICAL FOR SPECS LOCATION TO BE COORDINATED WITH ID	PIN LIGHT
4. ALL AV EQUIPMENT ARE AS PER AV CONSULTANTS' DRAWINGS AND SPECIFICATIONS. FINAL SHALL MATCH ADJACENT SURFACE, UNLESS OTHERWISE NOTED.	CEILING MOUNT SMOKE DETECTOR REFER TO ELECTRICAL DRAWINGS & SPECS	LED LINEAR LIGHT
5. ALL ARCHITECTURAL LIGHTING LAYOUT, FIRE PROTECTION AND LIFE SAFETY ELEMENTS, ACCESS PANELS, DIFFUSERS, RETURNS, EXHAUST REGISTERS AND GRILLES ARE FOR GENERAL LOCATION AND REFERENCE ONLY.	CEILING MOUNT SMOKE DETECTOR REFER TO ELECTRICAL DRAWING & SPECS	WET AREA GRADE LED LINEAR LIGHT
6. REFER TO RESPECTIVE CONSULTANTS' DRAWINGS FOR SPECIFICATIONS AND DIMENSIONS.	CEILING MOUNT SMOKE DETECTOR REFER TO ELECTRICAL DRAWING & SPECS	LED RECESSED LINEAR LIGHT
7. WHERE APPLICABLE, ALL AIR SUPPLY AND RETURN VENTS SHALL BE CONCEALED WITHIN CEILING COVES.	CEILING MOUNT SPEAKER / STROBE REFER TO ELECTRICAL DRAWING & SPECS	
8. FOR ALL DECORATIVE AND CUSTOM LIGHTING FIXTURES, REFER TO ID FIRE SPECIFICATIONS.	WALL MOUNT SPEAKER / STROBE REFER TO ELECTRICAL DRAWING & SPECS	
9. FOR ALL WALL MOUNTED DECORATIVE AND CUSTOM LIGHTING FIXTURES, REFER TO ID ELEVATIONS.	WALL MOUNT SPEAKER / STROBE REFER TO ELECTRICAL DRAWING & SPECS	
10. PROVIDE JUNCTION BOX FOR ALL DECORATIVE AND CUSTOM CHANDELIERS / PENDENT LIGHTING FIXTURES.	EXHAUST FAN	

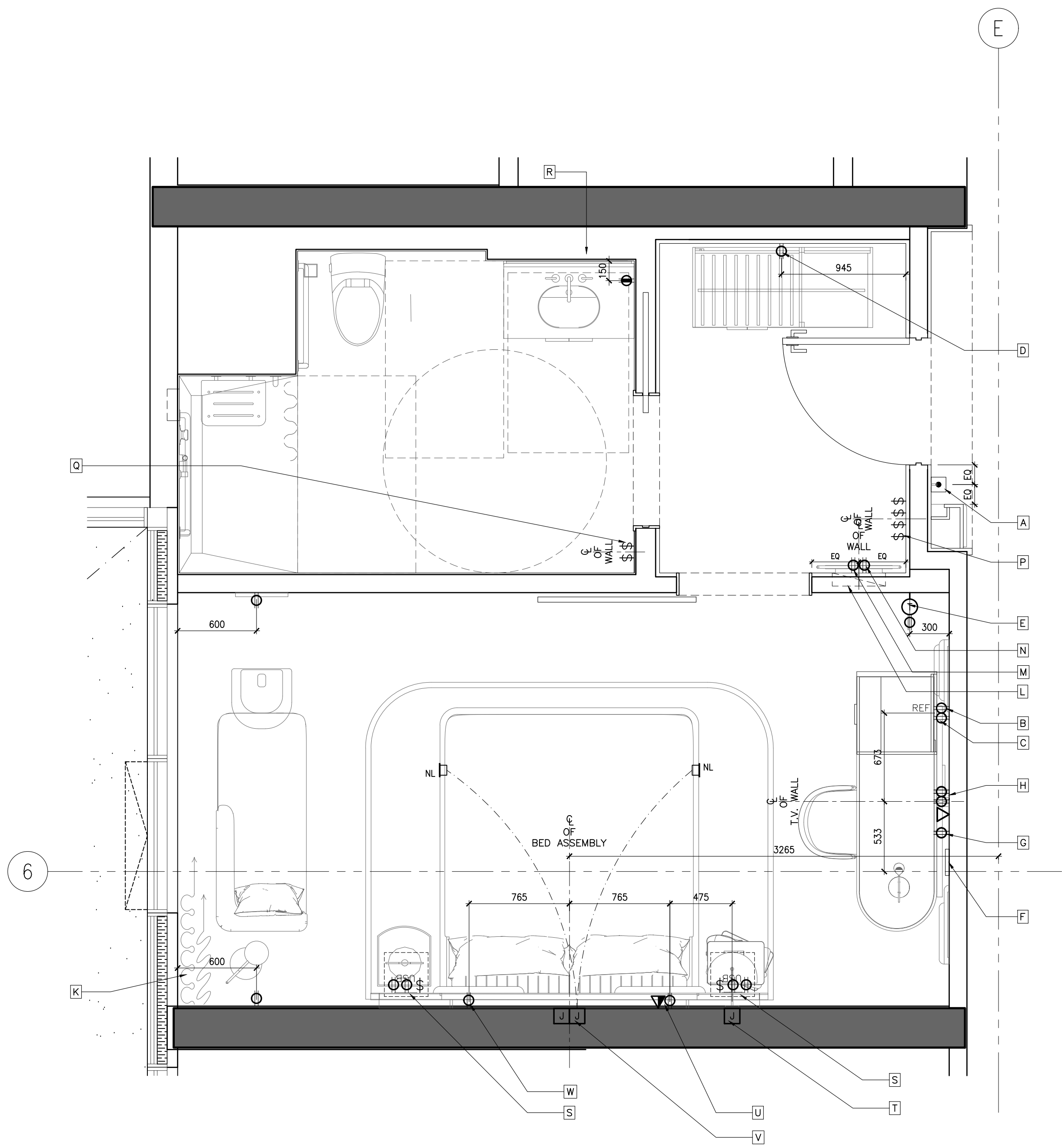

KEYNOTES:	
A	DOOR CHIME & ROOM INDICATION (REFER TO AUTOMATION & ELECTRICAL ENGINEER'S DRAWINGS FOR SPEC.)
B	OUTLETS FOR MINI REFRIGERATOR
C	POWER OUTLET FOR KETTLE & COFFEE MACHINE.
D	POWER OUTLET FOR PLUG-IN CLOSET LIGHT & SAFE BOX.
E	THERMOSTAT (REFER TO ELECTRICAL ENGINEER'S DRAWINGS FOR SPEC.)
F	WIFI BOX BEHIND TV, REFER TO AUTOMATION AND ELECTRICAL CONSULTANTS' DRAWINGS FOR DETAILS
G	OUTLETS BEHIND DESK TO POWER ALL DESK ELECTRICAL COMPONENTS. (REFER TO ELECTRICAL DRAWINGS FOR DETAILS)
H	POWER & DATA FOR TV & TV BOX
I	POWER & USB INTEGRATED INTO DESK UNIT. REFER TO FF&E DRAWINGS & SPECIFICATIONS.
J	PROVIDE POWER SUPPLY FOR AUTOMATED CURTAIN (REFER TO ELECTRICAL ENGINEER'S & AUTOMATION DRAWINGS FOR SPEC. & DETAILS)
K	PROPOSED LOCATION OF LUG, SWITCHES & HARDWARE. REFER TO ELECT. AUTOMATION DRAWINGS
L	PROVIDE POWER TO DUPLEX OUTLET BUILT INTO WALL PANELING
M	POWER OUTLET FOR CONCEALED MIRROR LIGHTING
N	-SWITCH FOR ALL OFF/ON ENTRY, VANITY, RECESSED LIGHTING, CLOSET & MIRROR LIGHTING
O	-SHOWER & TOILET RECESSED LIGHTS (REFER TO AUTOMATION & ELECTRICAL ENGINEER'S DRAWINGS FOR SPEC.)
P	SWITCHES FOR ALL BATHROOM AREA LIGHT FIXTURES
Q	PROVIDE CONCEALED POWER BEHIND VANITY FOR MIRROR & VANITY NIGHT LIGHT. REFER TO ELECTRICAL DWGS. FOR DETAILS
R	POWER, USB & SWITCHES INTEGRATED INTO HEADBOARD UNIT. REFER TO FF&E DRAWINGS & SPECIFICATIONS.
S	ELECTRICAL & AUTOMATION DRAWINGS.
T	J-BOX FOR WALL SCENE
U	ELECTRICAL OUTLET & DATA FOR TELEPHONE. (REFER TO ELECTRICAL DRAWINGS FOR DETAILS)
V	J-BOXES BEHIND HEADBOARD TO POWER ALL HEADBOARD, CANOPY LIGHTING & NIGHT LIGHTS. (REFER TO ELECTRICAL DRAWINGS FOR DETAILS)
W	ELECTRICAL OUTLET FOR NIGHT TABLE LAMP & ALARM/CLOCK. (REFER TO ELECTRICAL DRAWINGS FOR DETAILS)

ID POWER & COMMUNICATION PLANS ARE TO INDICATE LOCATION AND DESIGN INTENT ONLY. REFER TO ELEC/AV/SECURITY/LIGHTING/AUTOMATION CONSULTANTS' DRAWINGS FOR DETAILS AND SPECIFICATIONS

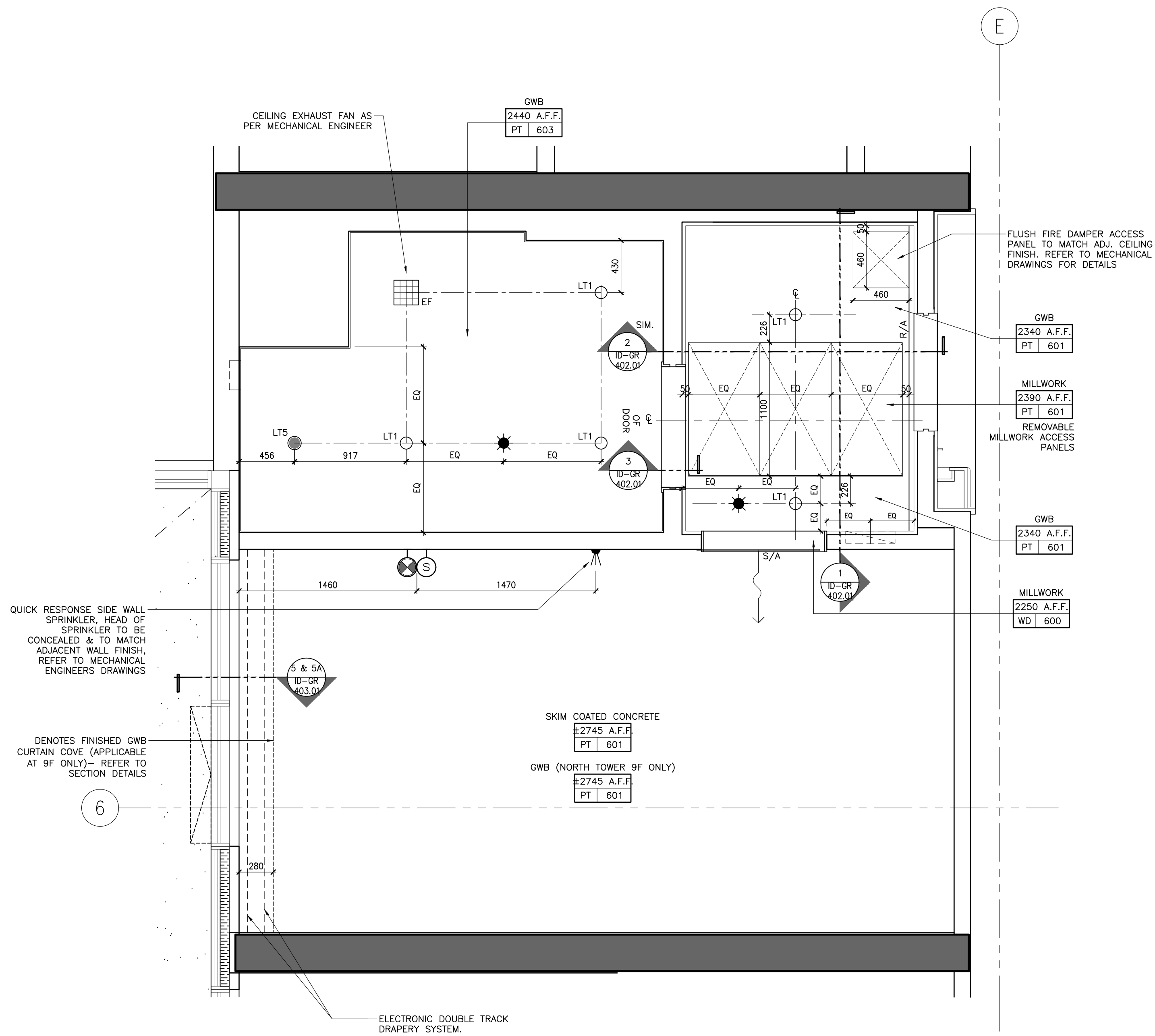

DRAWING ARE NOT TO BE SCALED. CONTRACTOR MUST CHECK AND VERIFY ALL JOB DIMENSIONS, DRAWINGS, DETAILS AND SPECIFICATIONS, AND REPORT ANY DISCREPANCIES TO DESIGNER BEFORE PROCEEDING WITH WORK.

REV.	ISSUED FOR	DATE
1	PAIN AND TILE TENDER	DEC. 14, 2020

NOT FOR CONSTRUCTION

STUDIO MUNGE

25 WINGOLD AVE. TORONTO, ONTARIO CANADA M5B 1P8
416.588.1658 STUDIO MUNGE.COM

DATE
AUG. 12, 2020

SCALE

AS NOTED

DRAWN BY	CHECKED BY
ER	CZ, SS

PROJECT NUMBER
15139

PROJECT NAME
CANOPY HOTEL
GUESTROOMS
387-407 BLOOR ST. E & 28 SELBY ST.
TORONTO, ONTARIO
M4W 1H7 CANADA

DRAWING TITLE
GUESTROOM
STANDARD KING
TYPE A RCP &
POWER + COMM.
PLANS

DRAWING NUMBER

ID-GR-211.02

2 ID-GR-211.02
1:25 STANDARD KING TYPE A
POWER & COMMUNICATION PLAN

1 ID-GR-211.02
1:25 STANDARD KING TYPE A
REFLECTED CEILING PLAN

10/20/2020 10:00 AM
C:\Users\j.munroe\OneDrive\Documents\Projects\15139\15139-GR-211.03-GUESTROOM-STANDARD-KING-TYPE-A-FLOOR-FINISHES-PLAN.dwg
j.munroe
15139-GR-211.03-GUESTROOM-STANDARD-KING-TYPE-A-FLOOR-FINISHES-PLAN.dwg

FLOOR FINISHES NOTES		FLOOR FINISHES LEGEND	
1. ID FINISHES PLANS SHALL BE READ IN CONJUNCTION WITH ID REFLECTED CEILING PLANS, AND ID POWER AND COMMUNICATIONS PLANS FOR ALIGNMENT.		FINISH XX XXX	FLOOR FINISHES TAG
2. FOR EXTENT AND LOCATION OF DEPRESSED SLABS, REFER TO ARCHITECTURAL DRAWINGS.		#	FLOOR TRANSITION TYPE. FOR DETAILS REFER TO FLOOR TRANSITION DRAWING
3. THE CONTRACTOR SHALL PROVIDE FULL MOCK-UP FOR ALL STONE PATTERNS. CLIENT SHALL REVIEW AND SIGN-OFF PRIOR TO CONSTRUCTION / FABRICATION.			
4. THE CONTRACTOR SHALL SITE VERIFY ALL DIMENSIONS ON PLAN PRIOR TO CONSTRUCTION / FABRICATION.			
5. POWER FOR IN-GRADE LIGHTING SHALL BE COORDINATED WITH ELECTRICAL ENGINEER.			
6. REFER TO LANDSCAPE ARCHITECT'S DRAWING FOR ALL OUTDOOR FLOOR FINISHES.			
7. FOR ALL EXTERIOR DOOR THRESHOLD DETAILS REFER TO ARCHITECT'S DRAWINGS. FINISH TO BE COORDINATED WITH INTERIOR DESIGNER PRIOR TO CONSTRUCTION.			

DRAWING ARE NOT TO BE SCALED. CONTRACTOR MUST CHECK AND VERIFY ALL JOB DIMENSIONS. DRAWINGS, DETAILS AND SPECIFICATIONS, AND REPORT ANY DISCREPANCIES TO DESIGNER BEFORE PROCEEDING WITH WORK.

REV.	ISSUED FOR	DATE
1	PRELIMINARY TILE TENDER	NOV. 20, 2020
2	PAINT AND TILE TENDER	DEC. 14, 2020

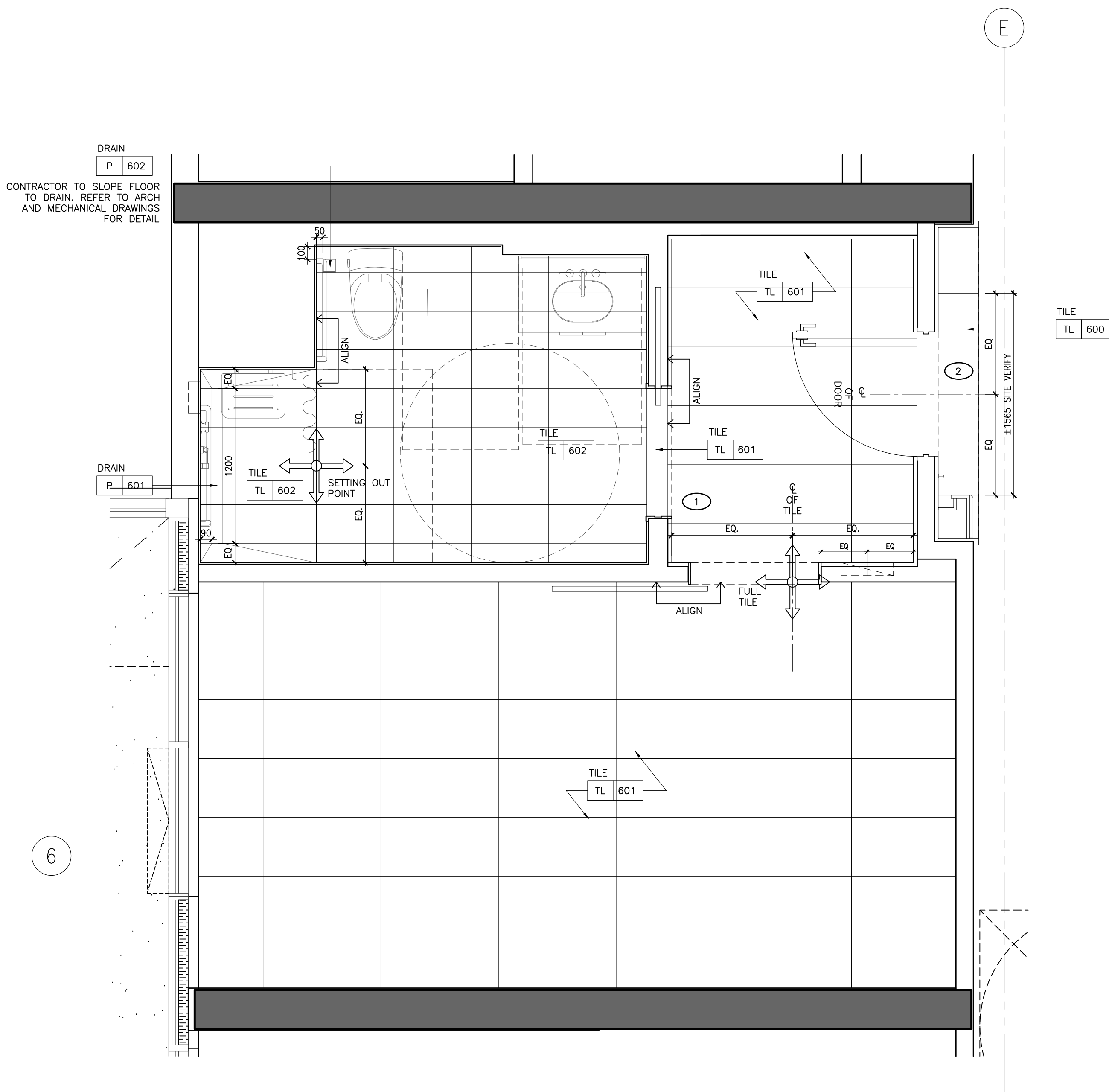

NOT FOR CONSTRUCTION

STUDIO MUNGE

25 WINGOLD AVE. TORONTO, ONTARIO CANADA M5B 1P8
416.588.1658 STUDIO MUNGE.COM

DATE	
AUG. 12, 2020	
SCALE	
AS NOTED	
DRAWN BY	
ER	
CHECKED BY	
CZ, SS	
PROJECT NUMBER	
15139	
PROJECT NAME	
CANOPY HOTEL GUESTROOMS	
387-407 BLOOR ST. E & 28 SELBY ST. TORONTO, ONTARIO M4W 1H7 CANADA	
DRAWING TITLE	
GUESTROOM STANDARD KING TYPE A FLOOR FINISHES PLAN	
DRAWING NUMBER	

1 ID-GR-211.03
1:25 STANDARD KING TYPE A
FLOOR FINISHES PLAN

ID-GR-211.03

FURNITURE (FF&E) NOTES	FURNITURE (FF&E) LEGEND
1. ID FURNITURE PLANS SHALL BE READ IN CONJUNCTION WITH FF&E SPECIFICATIONS.	
2. ALL ART AND SCULPTURES SHALL BE BY ART CONSULTANT.	<div>XX</div> <div>XXX</div> FURNITURE REFERENCE TAG
3. THE CONTRACTOR SHALL PROVIDE SUFFICIENT BACKING AS REQUIRED.	

WALL FINISH NOTES	PARTITION PLAN NOTES	PARTITION PLAN LEGEND
1. GUESTROOM BEDROOM WALLS TO RECEIVE GENERAL PAINT FINISH, PT-600.	1. GENERAL CONTRACTOR SHALL REPORT ANY DISCREPANCIES BETWEEN THE ARCHITECT'S AND DESIGNER'S DRAWINGS PRIOR TO FABRICATION / CONSTRUCTION.	<div>1P 4X 2X 3X</div> <div>0000.00</div> ELEVATION TAG
2. GUESTROOM FOYER WALLS TO RECEIVE MILLWORK WOOD WALL PANELS, WD-600.	2. ID PARTITION PLANS SHALL BE READ IN CONJUNCTION WITH THE ARCHITECT'S DRAWINGS.	<div>0000.00</div> SECTION / DETAIL TAG
3. GUESTROOM ENSUITE BATHROOM WALLS TO RECEIVE TILE, TL-600.	3. FOR ALL PARTITION WALL TYPES, REFER TO ARCHITECTURAL DRAWINGS.	<div>0000.00</div> BLOW UP DETAIL TAG
4. CORRIDOR WALLS TO RECEIVE WALLCOVERING, WC-600.	4. ARCHITECT SHALL REVIEW AND CONFIRM THICKNESS OF ALL INTERIOR WALL TYPES, INCLUDING ROOM / SUITE INTERIOR WALL PARTITIONS.	<div>XX</div> GRID BUBBLE
5. SOUTH TOWER ELEVATOR LOBBY TO RECEIVE SPECIAL FINISH BRICK VENEER, SF-500.	5. FOR ALL PARTITION WALL DIMENSIONS, REFER TO ARCHITECTURAL DRAWINGS. THESE ARE INTERIOR DESIGN DRAWINGS AND ONLY INTERIOR DESIGN ITEMS RELATIVE TO PARTITIONS ARE DIMENSIONED.	<div>XXX</div> DOOR ID
6. GUESTROOM BEDROOM AND CORRIDOR CEILINGS TO RECEIVE PAINT FINISH, PT-600.	6. DIMENSIONS SHOWN ARE MEASURED FROM FINISHED FACE TO FINISHED FACE OF PARTITION WALLS.	

DRAWING ARE NOT TO BE SCALED. CONTRACTOR MUST CHECK AND VERIFY ALL JOB DIMENSIONS, DRAWINGS, DETAILS AND SPECIFICATIONS, AND REPORT ANY DISCREPANCIES TO DESIGNER BEFORE PROCEEDING WITH WORK.

REV	ISSUED FOR	DATE
1	PRELIMINARY TILE TENDER	NOV. 20, 2020
2	PAINT AND TILE TENDER	DEC. 14, 2020

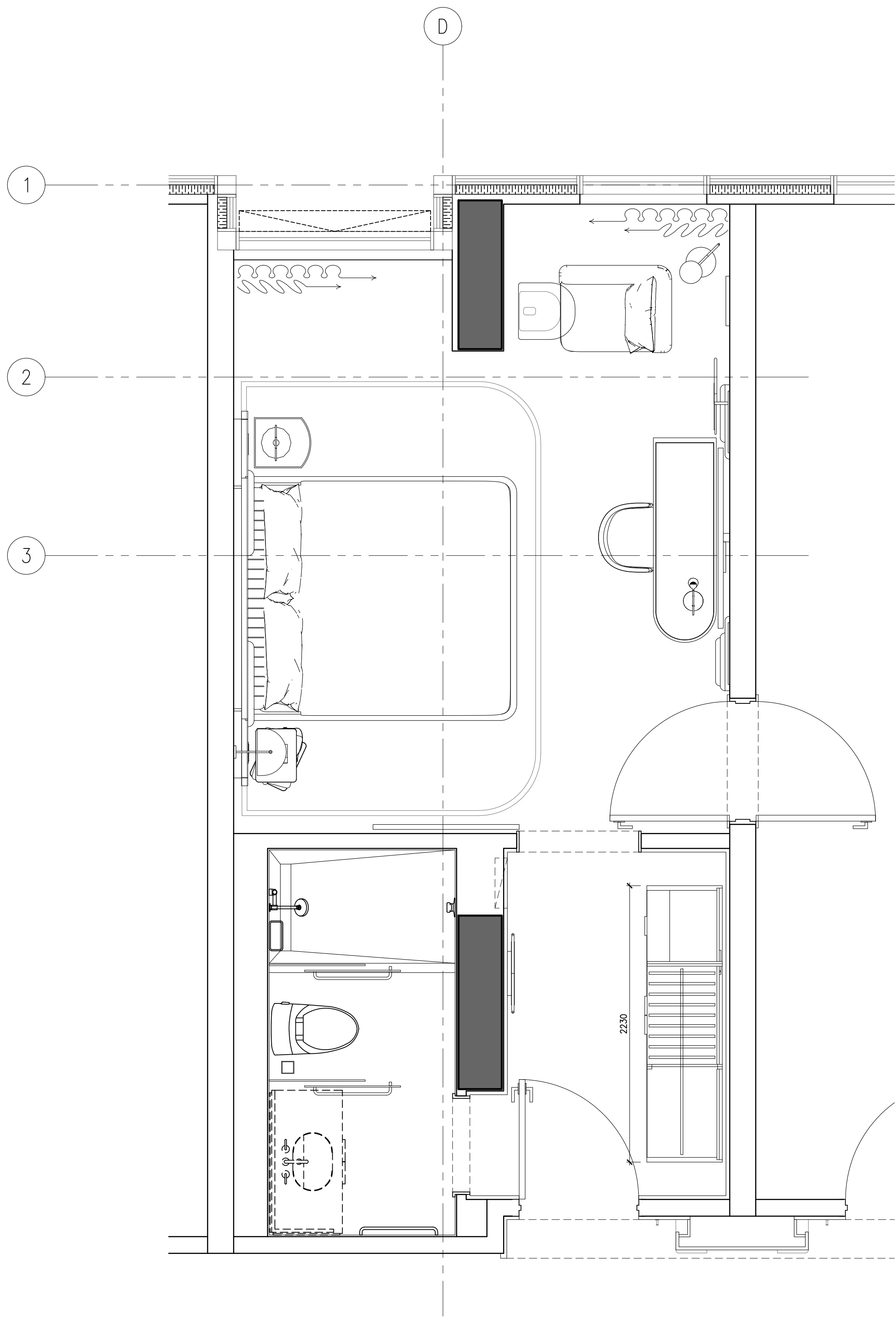

2 ID-GR-212.01
1:25 STANDARD KING TYPE B
FURNITURE PLAN

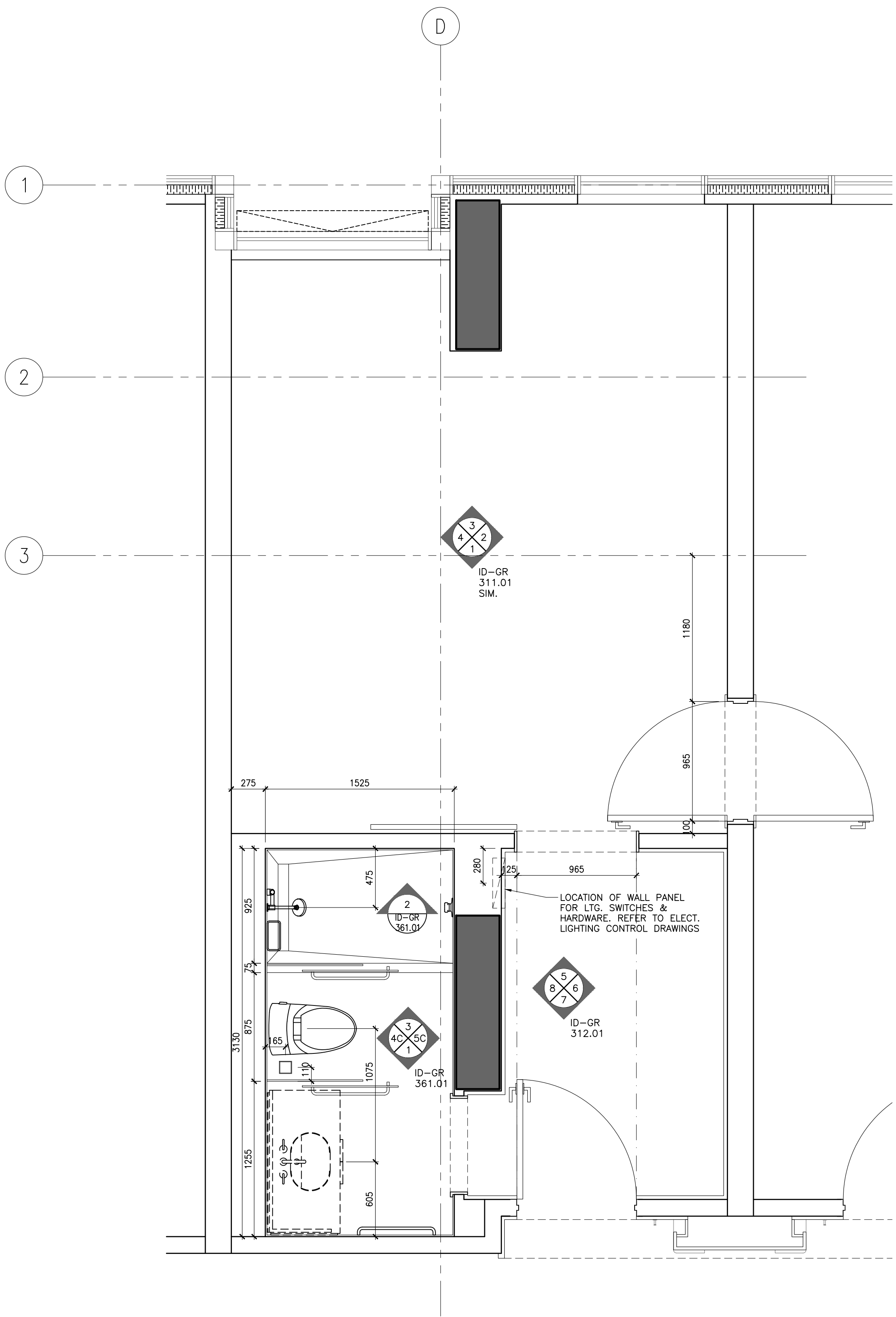

1 ID-GR-212.01
1:25 STANDARD KING TYPE B
PARTITION PLAN

NOT FOR
CONSTRUCTION

STUDIO
MUNGE

25 WINGOLD AVE. TORONTO, ONTARIO CANADA M5B 1P8
416.588.1658 STUDIO MUNGE.COM

DATE
AUG. 12, 2020

SCALE
AS NOTED

DRAWN BY
ER

CHECKED BY
CZ, SS

PROJECT NUMBER
15139











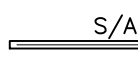
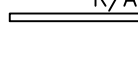

PROJECT NAME
CANOPY HOTEL
GUESTROOMS
387-407 BLOOR ST. E & 28 SELBY ST.
TORONTO, ONTARIO
M4W 1H7 CANADA

DRAWING TITLE
GUESTROOM
STANDARD KING TYPE B
PARTITION & FURNITURE
PLANS

DRAWING NUMBER

ID-GR-212.01

POWER & COMMUNICATION NOTES			POWER & COMMUNICATION LEGEND	
1. GENERAL CONTRACTOR SHALL REPORT ANY DISCREPANCIES BETWEEN MEP CONSULTANTS' AND DESIGNER'S DRAWINGS PRIOR TO FABRICATION / CONSTRUCTION.	6. POWER OUTLETS FOR ALL MECHANICAL EQUIPMENT SHALL BE CONCEALED AND BE COORDINATED WITH MECHANICAL AND ELECTRICAL ENGINEER'S DRAWINGS.		 BASEBOARD MOUNTED (OR AS NOTED) POWER OUTLET	 BASEBOARD MOUNTED (OR AS NOTED) TELEPHONE POINT
2. ID POWER AND COMMUNICATION PLANS SHALL BE READ IN CONJUNCTION WITH ID REFLECTED CEILING PLANS AND ID FLOOR FINISHES PLANS, AS WELL AS WITH MEP CONSULTANTS' DRAWINGS.	7. MECHANICAL AND ELECTRICAL ENGINEERS SHALL COORDINATE WITH KITCHEN CONSULTANT FOR ALL KITCHEN EQUIPMENT REQUIREMENTS.		 WALL MOUNTED POWER OUTLET UNDER COUNTER	 BASEBOARD MOUNTED (OR AS NOTED) DATA POINT
3. ALL POWER, COMMUNICATION, FIRE PROTECTION AND SAFETY SYMBOLS SHOWN ARE FOR LOCATION AND REFERENCE ONLY. REFER TO MECHANICAL AND ELECTRICAL ENGINEER'S DRAWINGS FOR SPECIFICATIONS.	8. WALL MOUNTING HEIGHTS POWER / TELEPHONE / DATA OUTLETS TO BE MOUNTED AT BASE UNLESS NOTED OTHERWISE (OUTLETS MOUNTED AT BASE TO BE HORIZONTAL)		 WALL MOUNTED GFI POWER OUTLET	 FLOOR MOUNTED TELEPHONE POINT
4. ALL DUPLEX OUTLETS SHALL BE LUTRON VAREO SERIES COLOR WHITE OR APPROVED EQUAL BY DESIGNER UNLESS OTHERWISE SPECIFIED.	LIGHT SWITCHES 1200MM / 4'-0" AFF UNLESS OTHERWISE NOTED THERMOSTAT 1370MM / 4'-6" AFF UNLESS OTHERWISE NOTED		 WALL MOUNTED COMBINATION POWER OUTLET AND USB CHARGER	 FLOOR MOUNTED DATA POINT
5. ALL SWITCHES SHALL BE GANGED WHERE APPLICABLE. SEE ELEVATIONS TO CONFIRM MOUNTING HEIGHT AND ORIENTATION.			 WALL MOUNTED WEATHERPROOF POWER OUTLET	 TV OUTLET
			 WALL MOUNTED WEATHERPROOF COMBINATION POWER OUTLET AND USB CHARGER	 THERMOSTAT
			 WALL MOUNTED QUADPLEX POWER OUTLET	 SWITCH
			 FLOOR MOUNTED POWER OUTLET	 JUNCTION BOX
			 FLOOR MOUNTED COMBINATION POWER OUTLET AND USB CHARGER	

REFLECTED CEILING PLAN NOTES	LEGEND	REFLECTED CEILING PLAN LEGEND
1. GENERAL CONTRACTOR SHALL REPORT ANY DISCREPANCIES BETWEEN LIGHTING CONSULTANTS' MEP CONSULTANTS' AND DESIGNER'S DRAWINGS PRIOR TO FABRICATION / CONSTRUCTION.	 S/A  R/A	 LT1 RECESSED FIXED DOWN LIGHT
2. ID REFLECTED CEILING PLANS SHALL BE READ IN CONJUNCTION WITH ID POWER AND COMMUNICATION PLANS / FLOOR FINISHES PLANS, AS WELL AS WITH LIGHTING CONSULTANTS', AV CONSULTANTS' AND MEP CONSULTANTS' DRAWINGS.	 CEILING MOUNT SPRINKLER REFER TO MECHANICAL FOR SPECS LOCATION TO BE COORDINATED WITH ID	 LT2 RECESSED ADJUSTABLE DOWN LIGHT
3. ALL CEILING DIFFUSERS, RETURNS, EXHAUST REGISTERS OR GRILLES ARE AS PER MECHANICAL ENGINEER'S DRAWINGS AND SPECIFICATIONS. FINAL SHALL MATCH ADJACENT SURFACE, UNLESS OTHERWISE NOTED.	 CEILING MOUNT SMOKE DETECTOR REFER TO ELECTRICAL DRAWINGS & SPECS	 LT3 PIN LIGHT
4. ALL AV EQUIPMENT ARE AS PER AV CONSULTANTS' DRAWINGS AND SPECIFICATIONS. FINAL SHALL MATCH ADJACENT SURFACE, UNLESS OTHERWISE NOTED.	 WALL MOUNT SMOKE DETECTOR REFER TO ELECTRICAL DRAWING & SPECS	 LT-4 LED LINEAR LIGHT
5. ALL ARCHITECTURAL LIGHTING LAYOUT, FIRE PROTECTION AND LIFE SAFETY ELEMENTS, ACCESS PANELS, DIFFUSERS, RETURNS, EXHAUST REGISTERS AND GRILLES ARE FOR GENERAL LOCATION AND REFERENCE ONLY.	 CEILING MOUNT SPEAKER / STROBE REFER TO ELECTRICAL DRAWING & SPECS	 LT-6 WET AREA GRADE LED LINEAR LIGHT
6. REFER TO RESPECTIVE CONSULTANTS' DRAWINGS FOR SPECIFICATIONS AND DIMENSIONS.	 WALL MOUNT SPEAKER / STROBE REFER TO ELECTRICAL DRAWING & SPECS	 LT-13 LED RECESSED LINEAR LIGHT
7. WHERE APPLICABLE, ALL AIR SUPPLY AND RETURN VENTS SHALL BE CONCEALED WITHIN CEILING COVES.	 EF EXHAUST FAN	
8. FOR ALL DECORATIVE AND CUSTOM LIGHTING FIXTURES, REFER TO ID FINE SPECIFICATIONS.		
9. FOR ALL WALL MOUNTED DECORATIVE AND CUSTOM LIGHTING FIXTURES, REFER TO ID ELEVATIONS.		
10. PROVIDE JUNCTION BOX FOR ALL DECORATIVE AND CUSTOM CHANDELIERS / PENDENT LIGHTING FIXTURES.		

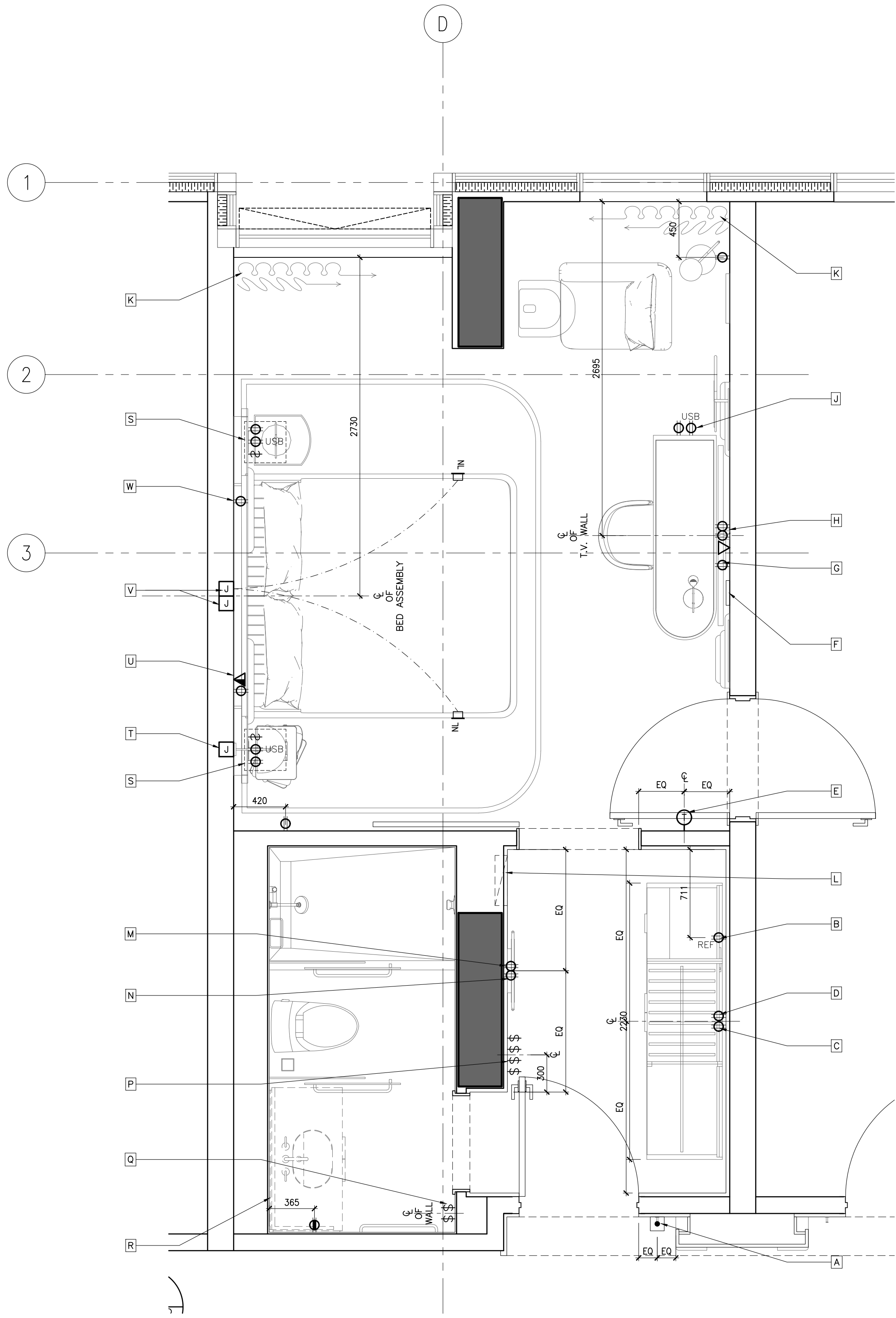

- KEYNOTES:
- A DOOR CHIME & ROOM INDICATION (REFER TO AUTOMATION & ELECTRICAL ENGINEER'S DRAWINGS FOR SPEC.)
 - B OUTLETS FOR MINI REFRIGERATOR
 - C POWER OUTLET FOR KETTLE & COFFEE MACHINE.
 - D POWER OUTLET FOR PLUG-IN CLOSET LIGHT & SAFE BOX.
 - E THERMOSTAT (REFER TO ELECTRICAL ENGINEER'S DRAWINGS FOR SPEC.)
 - F WIP BOX BEHIND TV. REFER TO AUTOMATION & ELECTRICAL CONSULTANTS' DRAWINGS FOR DETAILS
 - G OUTLETS BEHIND DESK TO POWER ALL DESK ELECTRICAL COMPONENTS. (REFER TO ELECTRICAL DRAWINGS FOR DETAILS)
 - H POWER & DATA FOR TV & TV BOX
 - I POWER & USB INTEGRATED INTO DESK UNIT. REFER TO FFAE DRAWINGS & SPECIFICATIONS.
 - J PROVIDE POWER SUPPLY FOR AUTOMATED CURTAIN (REFER TO ELECTRICAL ENGINEER'S & AUTOMATION DRAWINGS FOR SPECS. & DETAILS)
 - L PROPOSED LOCATION OF LIDS, SWITCHES & HARDWARE. REFER TO ELECT. AUTOMATION DRAWINGS
 - M PROVIDE POWER TO DUPLEX OUTLET BUILT INTO WALL PANELING
 - N POWER OUTLET FOR CONCEALED MIRROR LIGHTING
 - P -SWITCH FOR ALL OFF/ON -ENTRY, VANITY, RECESSED LIGHTING, CLOSET & MIRROR LIGHTING -EXHAUST FAN -SHOWER & TOILET RECESSED LIGHTS (REFER TO AUTOMATION & ELECTRICAL ENGINEER'S DRAWINGS FOR SPEC.)
 - Q SWITCHES FOR ALL BATHROOM AREA LIGHT FIXTURES
 - R PROVIDE CONCEALED POWER BEHIND VANITY FOR MIRROR & VANITY NIGHT LIGHT. REFER TO ELECTRICAL DWGS. FOR DETAILS
 - S POWER, USB & SWITCHES INTEGRATED INTO HEADBOARD UNIT. REFER TO FFAE DRAWINGS & SPECIFICATIONS. ELECTRICAL & AUTOMATION DRAWINGS.
 - T J-BOX FOR WALL SCONCE
 - U ELECTRICAL OUTLET & DATA FOR TELEPHONE. (REFER TO ELECTRICAL DRAWINGS FOR DETAILS)
 - V J-BOXES BEHIND HEADBOARD TO POWER ALL HEADBOARD, CANOPY LIGHTING & NIGHT LIGHTS. (REFER TO ELECTRICAL DRAWINGS FOR DETAILS)
 - W ELECTRICAL OUTLET FOR NIGHT TABLE LAMP & ALARM/CLOCK. (REFER TO ELECTRICAL DRAWINGS FOR DETAILS).

ID POWER & COMMUNICATION PLANS ARE TO BE READ IN CONJUNCTION WITH ID REFLECTED CEILING PLANS AND ID FLOOR FINISHES PLANS, AS WELL AS WITH MEP CONSULTANTS' DRAWINGS.

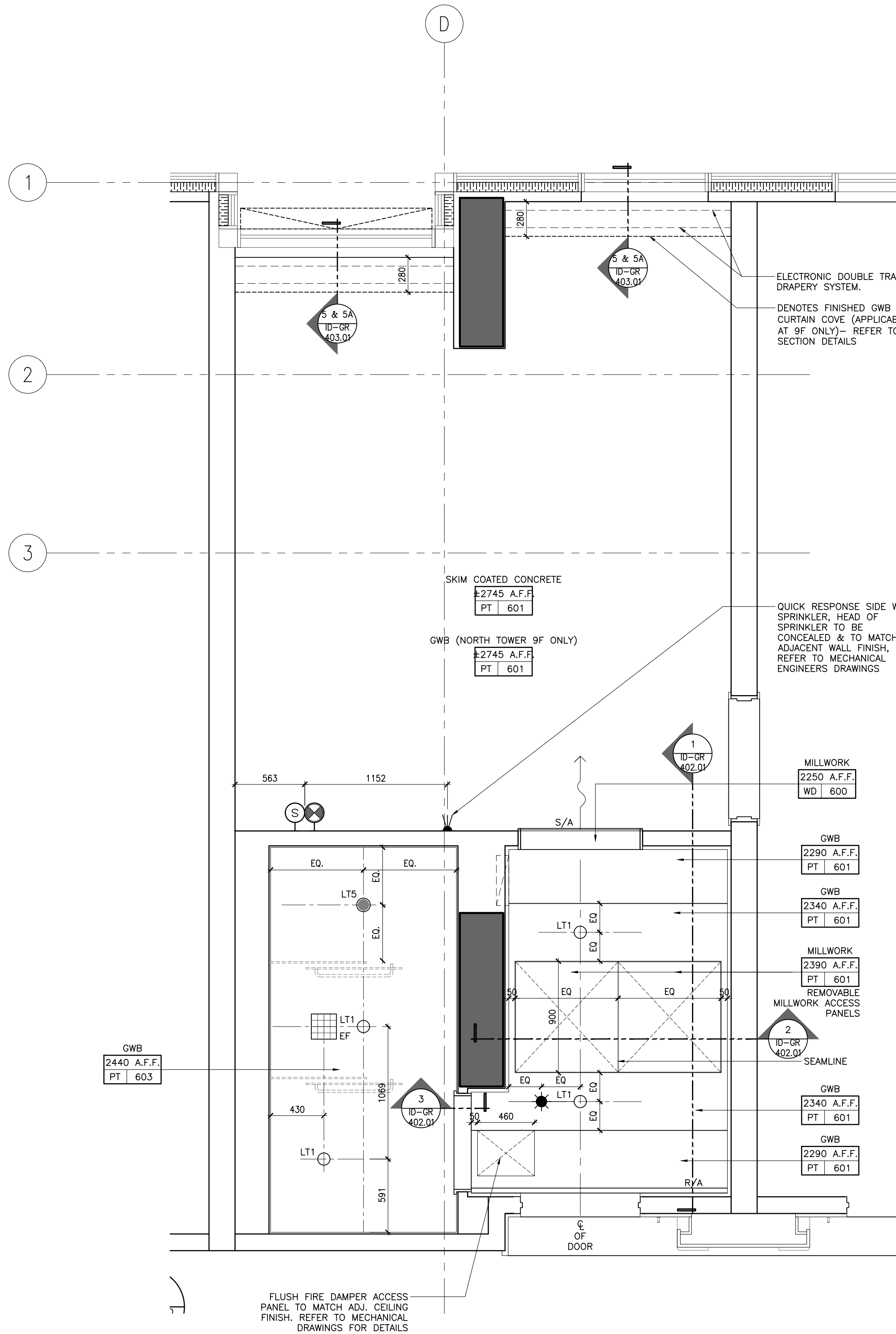

DRAWING ARE NOT TO BE SCALED. CONTRACTOR MUST CHECK AND VERIFY ALL JOB DIMENSIONS, DRAWINGS, DETAILS AND SPECIFICATIONS, AND REPORT ANY DISCREPANCIES TO DESIGNER BEFORE PROCEEDING WITH WORK.

REV.	ISSUED FOR	DATE
1	PAIN AND TILE TENDER	DEC. 14, 2020

NOT FOR CONSTRUCTION

STUDIO MUNGE

25 WINGOLD AVE. TORONTO, ONTARIO CANADA M5B 1P8
416.588.1658 STUDIO MUNGE.COM

DATE
AUG. 12, 2020

SCALE

AS NOTED

DRAWN BY ER	CHECKED BY CZ, SS
----------------	----------------------

PROJECT NUMBER
15139

PROJECT NAME
CANOPY HOTEL
GUESTROOMS
387-407 BLOOR ST. E & 28 SELBY ST.
TORONTO, ONTARIO
M4W 1H7 CANADA

DRAWING TITLE
GUESTROOM
STANDARD KING TYPE B
RCP & POWER + COMM.
PLANS

DRAWING NUMBER

ID-GR-212.02

2 ID-GR-212.02
1:25 STANDARD KING TYPE B
POWER & COMMUNICATION PLAN

1 ID-GR-212.02
1:25 STANDARD KING TYPE B
REFLECTED CEILING PLAN

© Studio Munge & Associates Inc. 2020. All rights reserved. Toronto #15139 (Drawing) Master Drawing (Sheet SA) 1/3 - Ref: SA-212.03 GUESTROOM STANDARD KING TYPE B FLOOR FINISHES PLAN. 416.588.1668

FLOOR FINISHES NOTES		FLOOR FINISHES LEGEND	
1. ID FINISHES PLANS SHALL BE READ IN CONJUNCTION WITH ID REFLECTED CEILING PLANS, AND ID POWER AND COMMUNICATIONS PLANS FOR ALIGNMENT.		FINISH XX XXX	FLOOR FINISHES TAG
2. FOR EXTENT AND LOCATION OF DEPRESSED SLABS, REFER TO ARCHITECTURAL DRAWINGS.		#	FLOOR TRANSITION TYPE. FOR DETAILS REFER TO FLOOR TRANSITION DRAWING
3. THE CONTRACTOR SHALL PROVIDE FULL MOCK-UP FOR ALL STONE PATTERNS. CLIENT SHALL REVIEW AND SIGN-OFF PRIOR TO CONSTRUCTION / FABRICATION.		□	IN-GRADE FLOOR LIGHT. REFER TO LIGHTING CONSULTANTS SPECIFICATIONS
4. THE CONTRACTOR SHALL SITE VERIFY ALL DIMENSIONS ON PLAN PRIOR TO CONSTRUCTION / FABRICATION.		↕	SETTING OUT POINT
5. POWER FOR IN-GRADE LIGHTING SHALL BE COORDINATED WITH ELECTRICAL ENGINEER.			
6. REFER TO LANDSCAPE ARCHITECT'S DRAWING FOR ALL OUTDOOR FLOOR FINISHES.			
7. FOR ALL EXTERIOR DOOR THRESHOLD DETAILS REFER TO ARCHITECT'S DRAWINGS. FINISH TO BE COORDINATED WITH INTERIOR DESIGNER PRIOR TO CONSTRUCTION.			

DRAWING ARE NOT TO BE SCALED. CONTRACTOR MUST CHECK AND VERIFY ALL JOB DIMENSIONS, DRAWINGS, DETAILS AND SPECIFICATIONS, AND REPORT ANY DISCREPANCIES TO DESIGNER BEFORE PROCEEDING WITH WORK.

REV.	ISSUED FOR	DATE
1	PRELIMINARY TILE TENDER	NOV. 20, 2020
2	PAINT AND TILE TENDER	DEC. 14, 2020

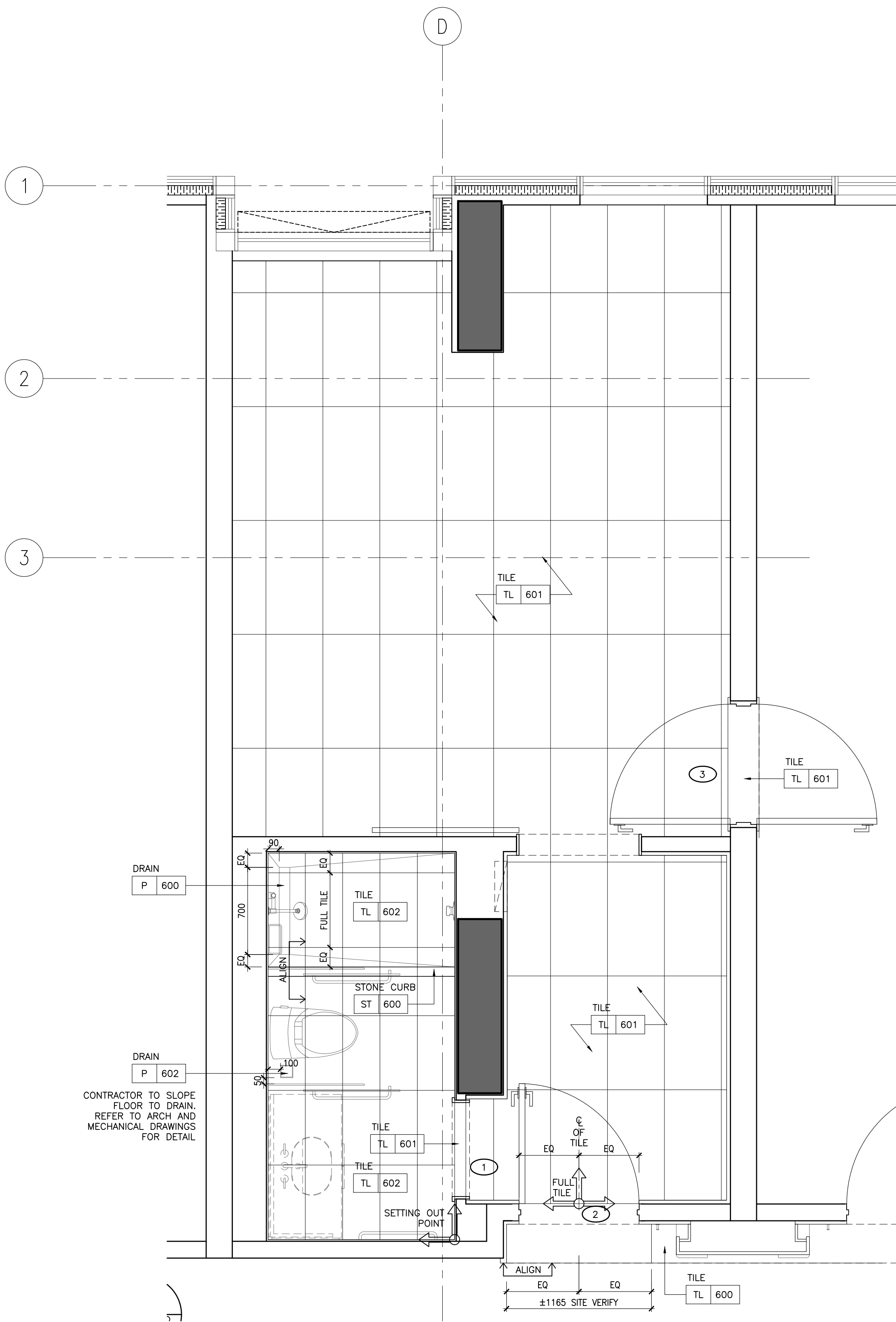

1 ID-GR-212.03
1:25 STANDARD KING TYPE B
FLOOR FINISHES PLAN

NOT FOR
CONSTRUCTION

STUDIO
MUNGE

25 WINGOLD AVE. TORONTO, ONTARIO CANADA M5B 1P8
416.588.1668 STUDIO MUNGE.COM

DATE
AUG. 12, 2020

SCALE
AS NOTED

DRAWN BY ER	CHECKED BY CZ, SS
----------------	----------------------

PROJECT NUMBER
15139

PROJECT NAME
CANOPY HOTEL
GUESTROOMS
387-407 BLOOR ST. E & 28 SELBY ST.
TORONTO, ONTARIO
M4W 1H7 CANADA

DRAWING TITLE
GUESTROOM
STANDARD KING TYPE B
FLOOR FINISHES PLAN

DRAWING NUMBER

ID-GR-212.03

FURNITURE (FF&E) NOTES	FURNITURE (FF&E) LEGEND
1. ID FURNITURE PLANS SHALL BE READ IN CONJUNCTION WITH FF&E SPECIFICATIONS.	<div>XX</div> <div>XXX</div> <div>FURNITURE REFERENCE TAG</div>
2. ALL ART AND SCULPTURES SHALL BE BY ART CONSULTANT.	
3. THE CONTRACTOR SHALL PROVIDE SUFFICIENT BACKING AS REQUIRED.	

WALL FINISH NOTES	PARTITION PLAN NOTES	PARTITION PLAN LEGEND
1. GUESTROOM BEDROOM WALLS TO RECEIVE GENERAL PAINT FINISH, PT-600.	1. GENERAL CONTRACTOR SHALL REPORT ANY DISCREPANCIES BETWEEN THE ARCHITECT'S AND DESIGNER'S DRAWINGS PRIOR TO FABRICATION / CONSTRUCTION.	<div><div>1/2</div><div>4X</div><div>2X</div><div>3X</div><div>0000.00</div></div> <div>ELEVATION TAG</div> <div>ROOM NO.</div> <div>ROOM NUMBER</div> <div>ROOM NAME</div> <div>ROOM NAME</div> <div>SECTION / DETAIL TAG</div> <div>BLOW UP DETAIL TAG</div> <div>GRID BUBBLE</div> <div>GRID BUBBLE</div> <div>DOOR ID</div>
2. GUESTROOM FOYER WALLS TO RECEIVE MILLWORK WOOD WALL PANELS, WD-600.	2. ID PARTITION PLANS SHALL BE READ IN CONJUNCTION WITH THE ARCHITECT'S DRAWINGS.	
3. GUESTROOM ENSUITE BATHROOM WALLS TO RECEIVE TILE, TL-600.	3. FOR ALL PARTITION WALL TYPES, REFER TO ARCHITECTURAL DRAWINGS.	
4. CORRIDOR WALLS TO RECEIVE WALLCOVERING, WC-600.	4. ARCHITECT SHALL REVIEW AND CONFIRM THICKNESS OF ALL INTERIOR WALL TYPES, INCLUDING ROOM / SUITE INTERIOR WALL PARTITIONS.	
5. SOUTH TOWER ELEVATOR LOBBY TO RECEIVE SPECIAL FINISH BRICK VENEER, SF-500.	5. FOR ALL PARTITION WALL DIMENSIONS, REFER TO ARCHITECTURAL DRAWINGS. THESE ARE INTERIOR DESIGN DRAWINGS AND ONLY INTERIOR DESIGN ITEMS RELATIVE TO PARTITIONS ARE DIMENSIONED.	
6. GUESTROOM BEDROOM AND CORRIDOR CEILINGS TO RECEIVE PAINT FINISH, PT-600.	6. DIMENSIONS SHOWN ARE MEASURED FROM FINISHED FACE TO FINISHED FACE OF PARTITION WALLS.	
7. GUESTROOM ENSUITE BATHROOM CEILINGS TO RECEIVE PAINT FINISH, PT-600.		

DRAWING ARE NOT TO BE SCALED. CONTRACTOR MUST CHECK AND VERIFY ALL JOB DIMENSIONS, DRAWINGS, DETAILS AND SPECIFICATIONS, AND REPORT ANY DISCREPANCIES TO DESIGNER BEFORE PROCEEDING WITH WORK.

REV	ISSUED FOR	DATE
1	PRELIMINARY TILE TENDER	NOV. 20, 2020
2	PAINT AND TILE TENDER	DEC. 14, 2020

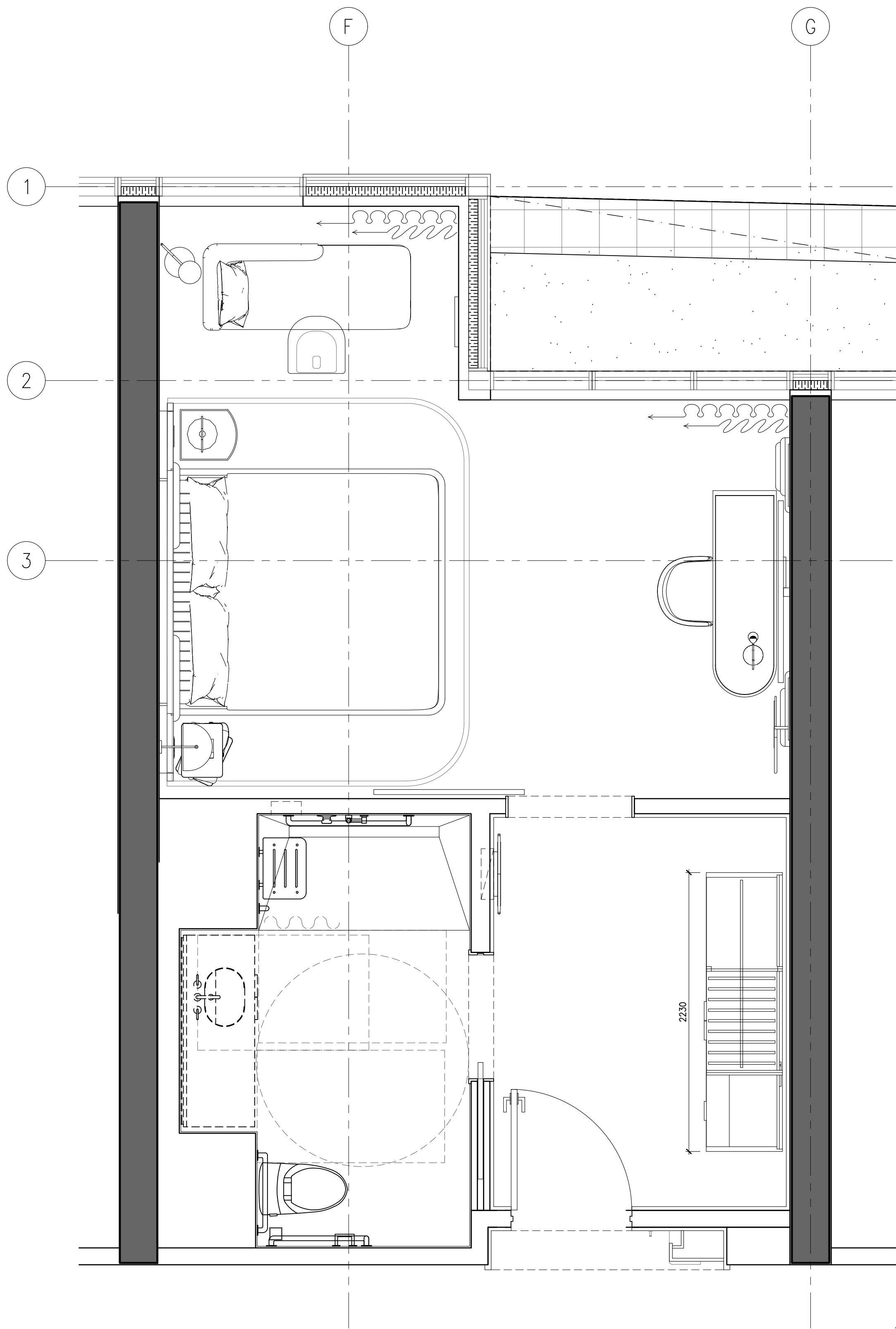

2 ID-GR-213.01 STANDARD KING TYPE C FURNITURE PLAN 1:25

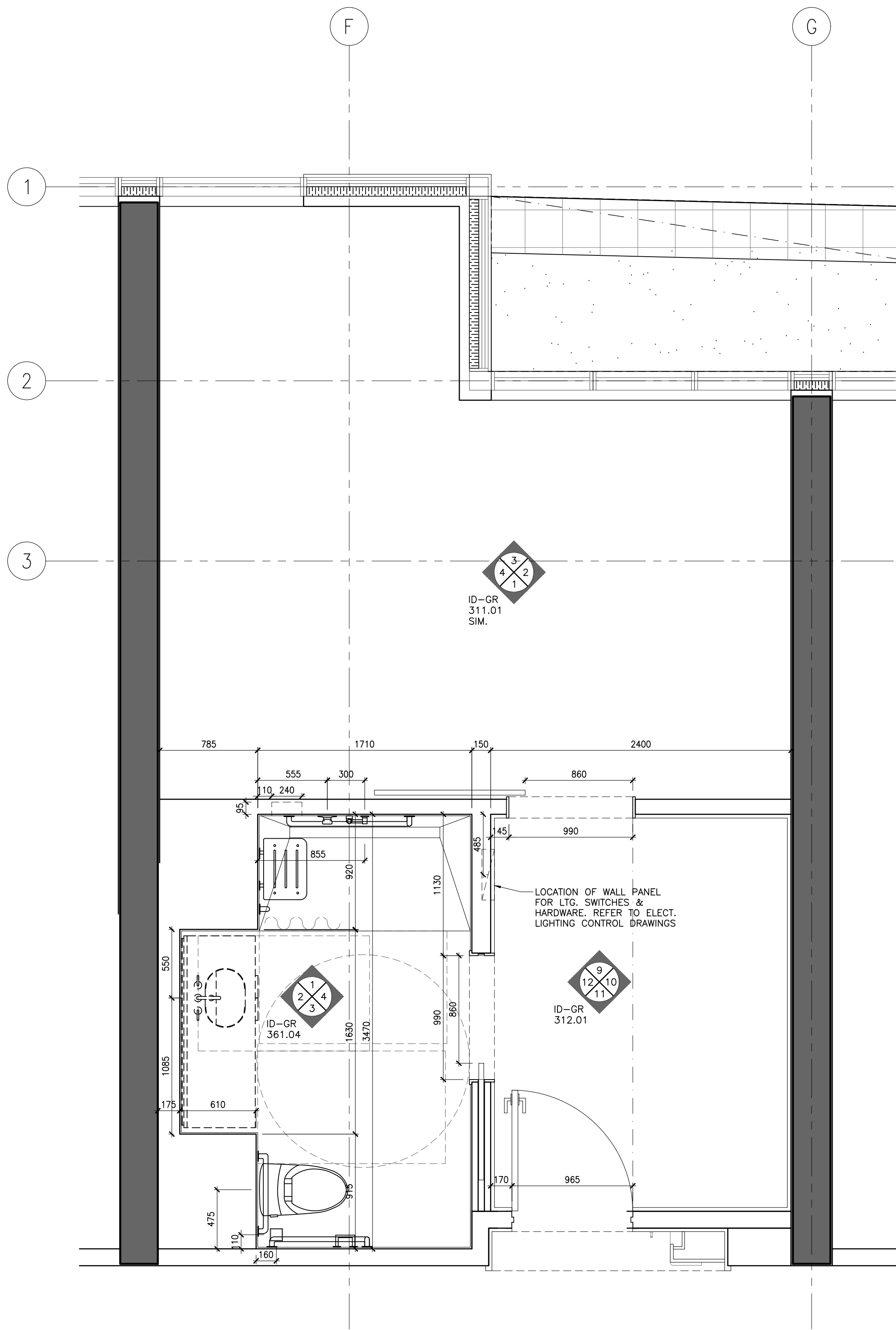

1 ID-GR-213.01 STANDARD KING TYPE C PARTITION PLAN 1:25

NOT FOR CONSTRUCTION

STUDIO MUNGE

25 WINGOLD AVE. TORONTO, ONTARIO CANADA M5B 1P8
416.588.1658 STUDIO MUNGE.COM

DATE
AUG. 12, 2020

SCALE
AS NOTED

DRAWN BY
ER

CHECKED BY
CZ, SS











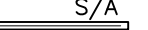



PROJECT NUMBER
15139

PROJECT NAME
CANOPY HOTEL
GUESTROOMS
387-407 BLOOR ST. E & 28 SELBY ST.
TORONTO, ONTARIO
M4W 1H7 CANADA

DRAWING TITLE
GUESTROOM
STANDARD KING TYPE C
PARTITION & FURNITURE
PLANS

DRAWING NUMBER

ID-GR-213.01

REFLECTED CEILING PLAN NOTES	LEGEND	REFLECTED CEILING PLAN LEGEND
1. GENERAL CONTRACTOR SHALL REPORT ANY DISCREPANCIES BETWEEN LIGHTING CONSULTANT'S MEP CONSULTANT'S AND DESIGNER'S DRAWINGS PRIOR TO FABRICATION / CONSTRUCTION.	 LINEAR AIR SUPPLY GRILL	 RECESSED FIXED DOWN LIGHT
2. ID REFLECTED CEILING PLANS SHALL BE READ IN CONJUNCTION WITH ID POWER AND COMMUNICATION PLANS / FLOOR FINISHES PLANS, AS WELL AS WITH LIGHTING CONSULTANT, AV CONSULTANT'S AND MEP CONSULTANT'S DRAWINGS.	 LINEAR AIR RETURN GRILL	 RECESSED ADJUSTABLE DOWN LIGHT
3. ALL CEILING DIFFUSERS, RETURN, EXHAUST REGISTERS OR GRILLES ARE AS PER MECHANICAL ENGINEER'S DRAWINGS AND SPECIFICATIONS FINAL SHALL MATCH ADJACENT SURFACE, UNLESS OTHERWISE NOTED.	 CEILING MOUNT SPRINKLER REFER TO MECHANICAL, FOR SPECS LOCATION TO BE COORDINATED WITH ID	 PIN LIGHT
4. ALL AV EQUIPMENT ARE AS PER AV CONSULTANT'S DRAWINGS AND SPECIFICATIONS, FINISH SHALL MATCH ADJACENT SURFACE, UNLESS OTHERWISE NOTED.	 WALL MOUNT SPRINKLER REFER TO MECHANICAL, FOR SPECS LOCATION TO BE COORDINATED WITH ID	 LED LINEAR LIGHT
5. ALL ARCHITECTURAL LIGHTING LAYOUT, FIRE PROTECTION AND LIFE SAFETY ELEMENTS, ACCESS PANELS, DIFFUSERS, RETURN, EXHAUST REGISTERS AND ANDLES ARE FOR GENERAL LOCATION AND REFERENCE ONLY.	 CEILING MOUNT SMOKE DETECTOR REFER TO ELECTRICAL DRAWING B SPECS	 RECESSED WATER PROOF DOWN LIGHT (SHOWER)
6. REFER TO RESPECTIVE CONSULTANT'S DRAWINGS FOR SPECIFICATIONS AND DIMENSIONS.	 WALL MOUNT SMOKE DETECTOR REFER TO ELECTRICAL DRAWING B SPECS.	 WET AREA GRADE LED LINEAR LIGHT
7. WHERE APPLICABLE, ALL AIR SUPPLY AND RETURN VENTS SHALL BE CONCEALED WITH-IN CEILING COVES.	 CEILING MOUNT SPEAKER / STROBE REFER TO ELECTRICAL DRAWING B SPECS.	 LED RECESSED LINEAR LIGHT
8. FOR ALL DECORATIVE AND CUSTOM LIGHTING FIXTURES, REFER TO SPECIFICATIONS.	 EXHAUST FAN	
9. FOR ALL WALL MOUNTED DECORATIVE AND CUSTOM LIGHTING FIXTURES, REFER TO ID ELEVATIONS.		
10. PROVIDE JUNCTION BOX FOR ALL DECORATIVE AND CUSTOM CHANDELIERS / PENDENT LIGHTING FIXTURES.		

25 WINGOLD AVE. TORONTO, ONTARIO CANADA M6B 1P8
416.588.1668 STUDIO MUNGE.COM

DATE
AUG. 12, 2020

PROJECT NAME

CANOPY HOTEL
GUESTROOMS

387-407 BLOOR ST. E & 28 SELBY ST.
TORONTO, ONTARIO
M4W 1H7 CANADA

DRAWING NUMBER

P:\Conopy by Hilton, Toronto P415139\Drawings\Master Drawings\Sheet Set\03 - Rollout Suites\ID-CR-213.02 QUESTROOM STANDARD KING TYPE C RCP & GC.dwg

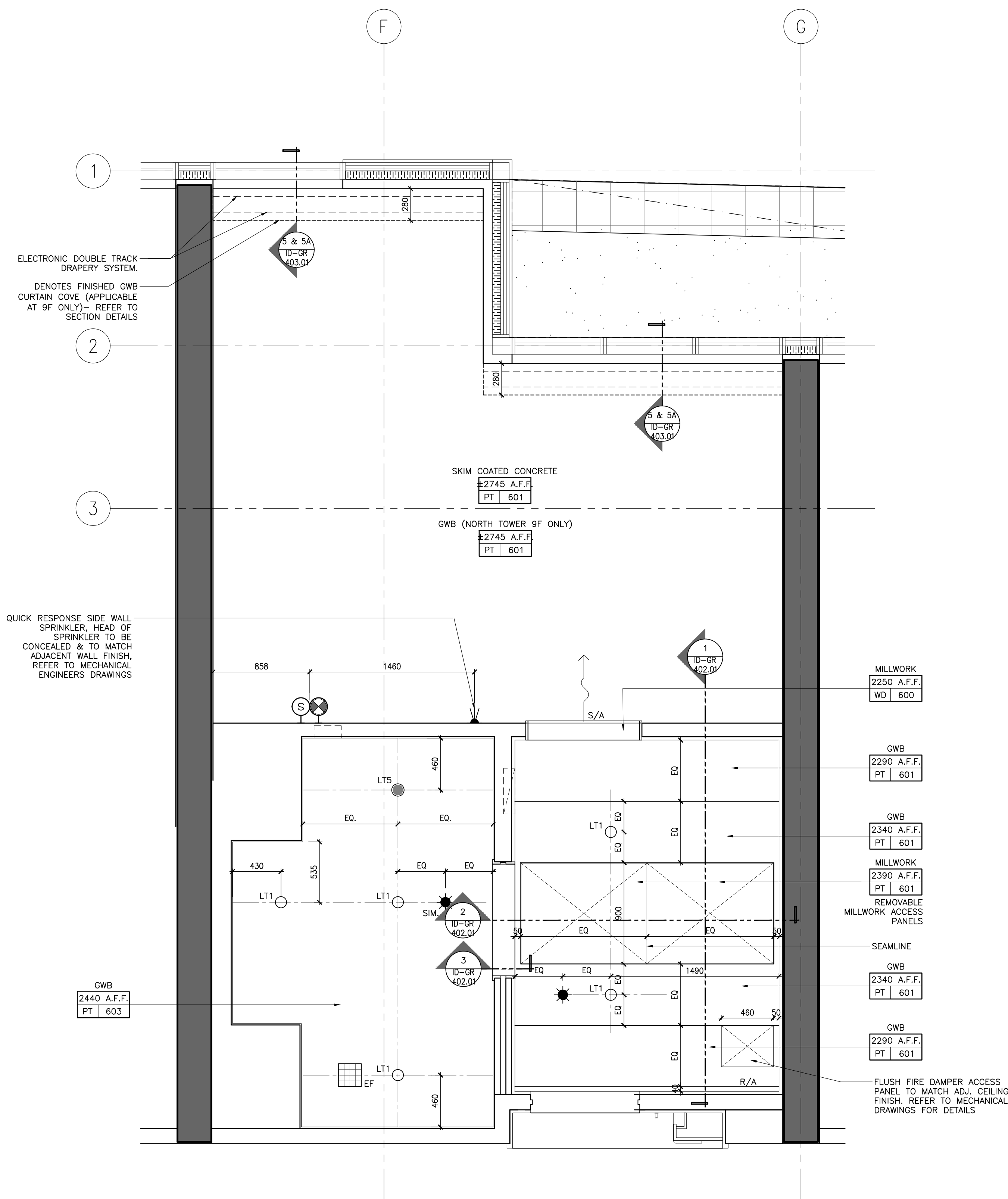

ID POWER & COMMUNICATION PLANS ARE
INDICATE LOCATION AND DESIGN INTENT OF
REFER TO ELEC/AV/SECURITY/LIGHTING/
AUTOMATION CONSULTANTS DRAWINGS FOR
DETAILS AND SPECIFICATIONS

1 ID-GR-213.02 | STANDARD KING TYPE C
1:25 | REFLECTED CEILING PLAN

© Studio Munge & Associates Inc. 2020. All rights reserved. Toronto #15139 (Canopy) Master Drawing Sheet SA1.03 - Room Suite A10-GR-213.03 GUESTROOM STANDARD KING TYPE C FLOOR FINISHES PLAN. 11/11/2020

FLOOR FINISHES NOTES		FLOOR FINISHES LEGEND	
1. ID FINISHES PLANS SHALL BE READ IN CONJUNCTION WITH ID REFLECTED CEILING PLANS, AND ID POWER AND COMMUNICATIONS PLANS FOR ALIGNMENT.		FINISH XX XXX	FLOOR FINISHES TAG
2. FOR EXTENT AND LOCATION OF DEPRESSED SLABS, REFER TO ARCHITECTURAL DRAWINGS.		#	FLOOR TRANSITION TYPE. FOR DETAILS REFER TO FLOOR TRANSITION DRAWING
3. THE CONTRACTOR SHALL PROVIDE FULL MOCK-UP FOR ALL STONE PATTERNS. CLIENT SHALL REVIEW AND SIGN-OFF PRIOR TO CONSTRUCTION / FABRICATION.			IN-GRADE FLOOR LIGHT, REFER TO LIGHTING CONSULTANTS SPECIFICATIONS
4. THE CONTRACTOR SHALL SITE VERIFY ALL DIMENSIONS ON PLAN PRIOR TO CONSTRUCTION / FABRICATION.			SETTING OUT POINT
5. POWER FOR IN-GRADE LIGHTING SHALL BE COORDINATED WITH ELECTRICAL ENGINEER.			
6. REFER TO LANDSCAPE ARCHITECT'S DRAWING FOR ALL OUTDOOR FLOOR FINISHES.			
7. FOR ALL EXTERIOR DOOR THRESHOLD DETAILS REFER TO ARCHITECT'S DRAWINGS. FINISH TO BE COORDINATED WITH INTERIOR DESIGNER PRIOR TO CONSTRUCTION.			

DRAWING ARE NOT TO BE SCALED. CONTRACTOR MUST CHECK AND VERIFY ALL JOB DIMENSIONS, DRAWINGS, DETAILS AND SPECIFICATIONS, AND REPORT ANY DISCREPANCIES TO DESIGNER BEFORE PROCEEDING WITH WORK.

REV.	ISSUED FOR	DATE
1	PRELIMINARY TILE TENDER	NOV. 20, 2020
2	PAINT AND TILE TENDER	DEC. 14, 2020

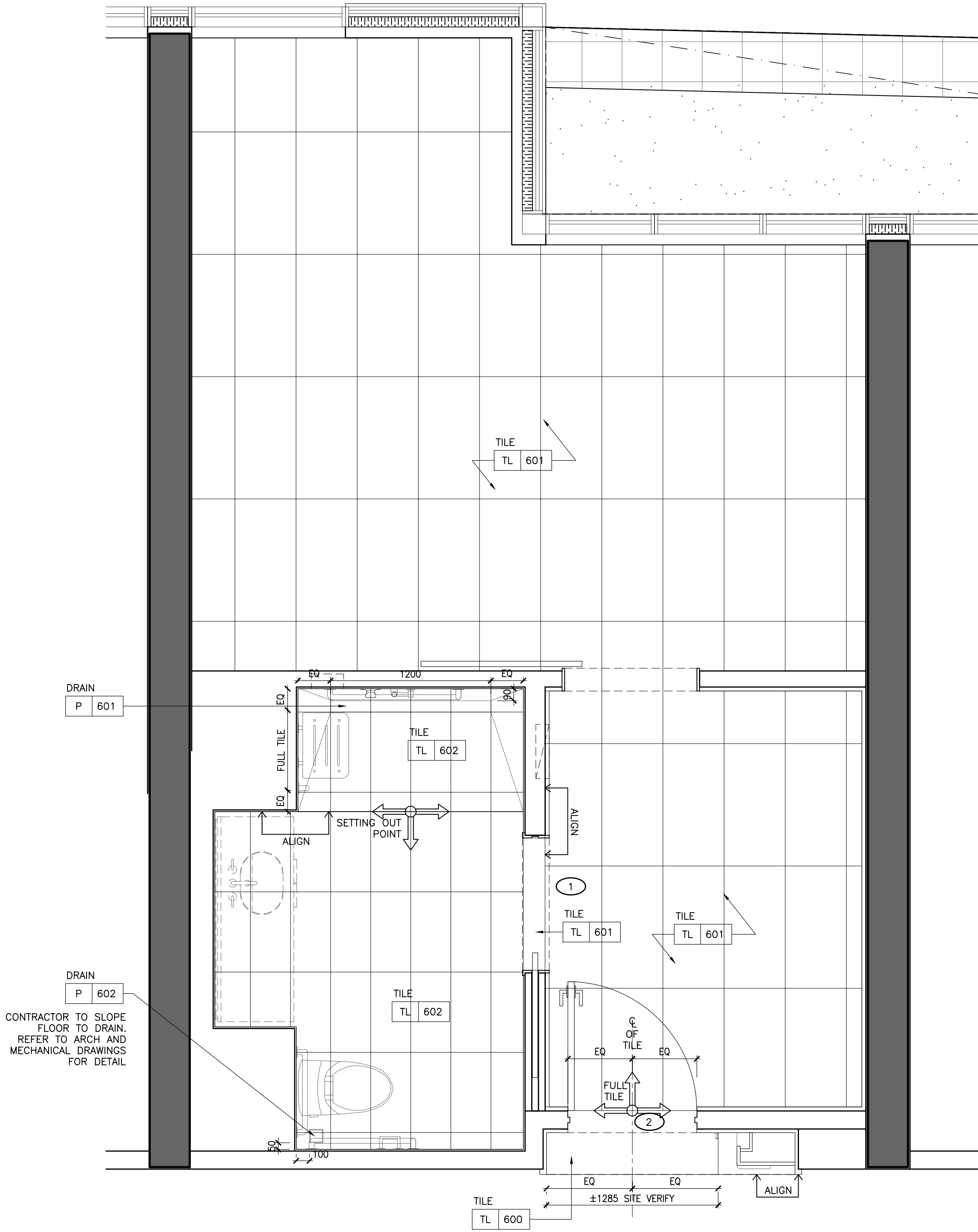

1 ID-GR-213.03
1:25 STANDARD KING TYPE C
FLOOR FINISHES PLAN

NOT FOR
CONSTRUCTION

STUDIO
MUNGE

25 WINGOLD AVE. TORONTO, ONTARIO CANADA M5B 1P8
416.588.1658 STUDIO MUNGE.COM

DATE
AUG. 12, 2020

SCALE
AS NOTED

DRAWN BY
ER

CHECKED BY
CZ, SS

PROJECT NUMBER
15139

PROJECT NAME
CANOPY HOTEL
GUESTROOMS
387-407 BLOOR ST. E & 28 SELBY ST.
TORONTO, ONTARIO
M4W 1H7 CANADA

DRAWING TITLE
GUESTROOM
STANDARD KING TYPE C
FLOOR FINISHES PLAN

DRAWING NUMBER

ID-GR-213.03

FURNITURE (FF&E) NOTES	FURNITURE (FF&E) LEGEND
1. ID FURNITURE PLANS SHALL BE READ IN CONJUNCTION WITH FF&E SPECIFICATIONS.	<div>XX</div> <div>XXX</div> <div>FURNITURE REFERENCE TAG</div>
2. ALL ART AND SCULPTURES SHALL BE BY ART CONSULTANT.	
3. THE CONTRACTOR SHALL PROVIDE SUFFICIENT BACKING AS REQUIRED.	

WALL FINISH NOTES	PARTITION PLAN NOTES	PARTITION PLAN LEGEND
1. GUESTROOM BEDROOM WALLS TO RECEIVE GENERAL PAINT FINISH, PT-600.	1. GENERAL CONTRACTOR SHALL REPORT ANY DISCREPANCIES BETWEEN THE ARCHITECT'S AND DESIGNER'S DRAWINGS PRIOR TO FABRICATION / CONSTRUCTION.	<div><div>17</div><div>42</div><div>23</div><div>23</div><div>XX</div><div>0000.00</div><div>ELEVATION TAG</div></div> <div><div>XX</div><div>0000.00</div><div>SECTION / DETAIL TAG</div></div> <div><div>XX</div><div>0000.00</div><div>BLOW UP DETAIL TAG</div></div> <div><div>AA</div><div>GRID BUBBLE</div></div> <div><div>XXX</div><div>DOOR ID</div></div> <div><div>ROOM NO.</div><div>ROOM NUMBER</div></div> <div><div>ROOM NAME</div><div>ROOM NAME</div></div>
2. GUESTROOM FOYER WALLS TO RECEIVE MILLWORK WOOD WALL PANELS, WD-600.	2. ID PARTITION PLANS SHALL BE READ IN CONJUNCTION WITH THE ARCHITECT'S DRAWINGS.	
3. GUESTROOM ENSUITE BATHROOM WALLS TO RECEIVE TILE, TL-600.	3. FOR ALL PARTITION WALL TYPES, REFER TO ARCHITECTURAL DRAWINGS.	
4. CORRIDOR WALLS TO RECEIVE WALLCOVERING, WC-600.	4. ARCHITECT SHALL REVIEW AND CONFIRM THICKNESS OF ALL INTERIOR WALL TYPES, INCLUDING ROOM / SUITE INTERIOR WALL PARTITIONS.	
5. SOUTH TOWER ELEVATOR LOBBY TO RECEIVE SPECIAL FINISH BRICK VENEER, SF-500.	5. FOR ALL PARTITION WALL DIMENSIONS, REFER TO ARCHITECTURAL DRAWINGS. THESE ARE INTERIOR DESIGN DRAWINGS AND ONLY INTERIOR DESIGN ITEMS RELATIVE TO PARTITIONS ARE DIMENSIONED.	
6. GUESTROOM BEDROOM AND CORRIDOR CEILINGS TO RECEIVE PAINT FINISH, PT-600.	6. DIMENSIONS SHOWN ARE MEASURED FROM FINISHED FACE TO FINISHED FACE OF PARTITION WALLS.	
7. GUESTROOM ENSUITE BATHROOM CEILINGS TO RECEIVE PAINT FINISH, PT-600.		

DRAWING ARE NOT TO BE SCALED. CONTRACTOR MUST CHECK AND VERIFY ALL JOB DIMENSIONS, DRAWINGS, DETAILS AND SPECIFICATIONS, AND REPORT ANY DISCREPANCIES TO DESIGNER BEFORE PROCEEDING WITH WORK.

REV	ISSUED FOR	DATE
1	PRELIMINARY TILE TENDER	NOV. 20, 2020
2	PAINT AND TILE TENDER	DEC. 14, 2020

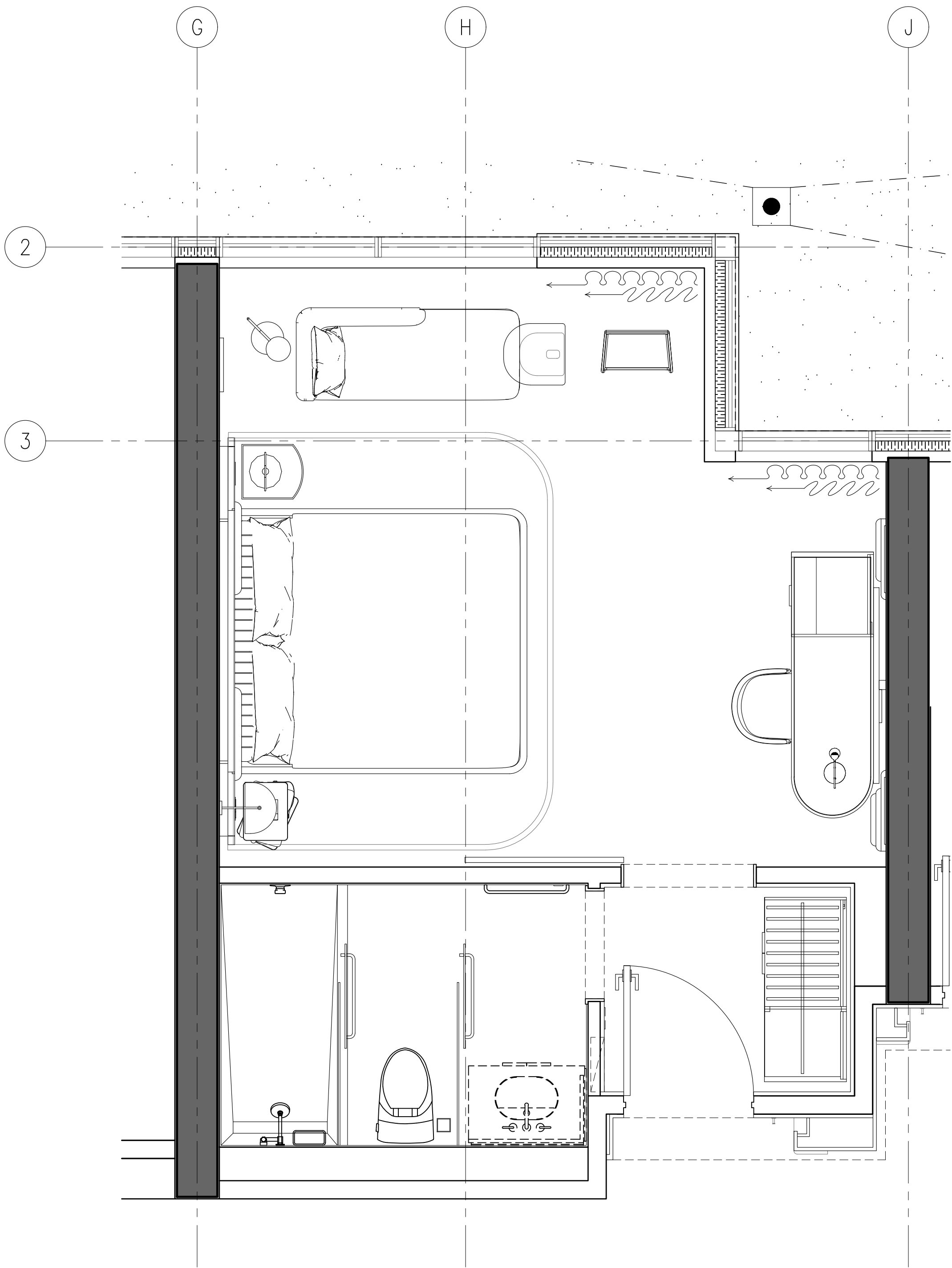

2 ID-GR-214.01 STANDARD KING TYPE D FURNITURE PLAN 1:25

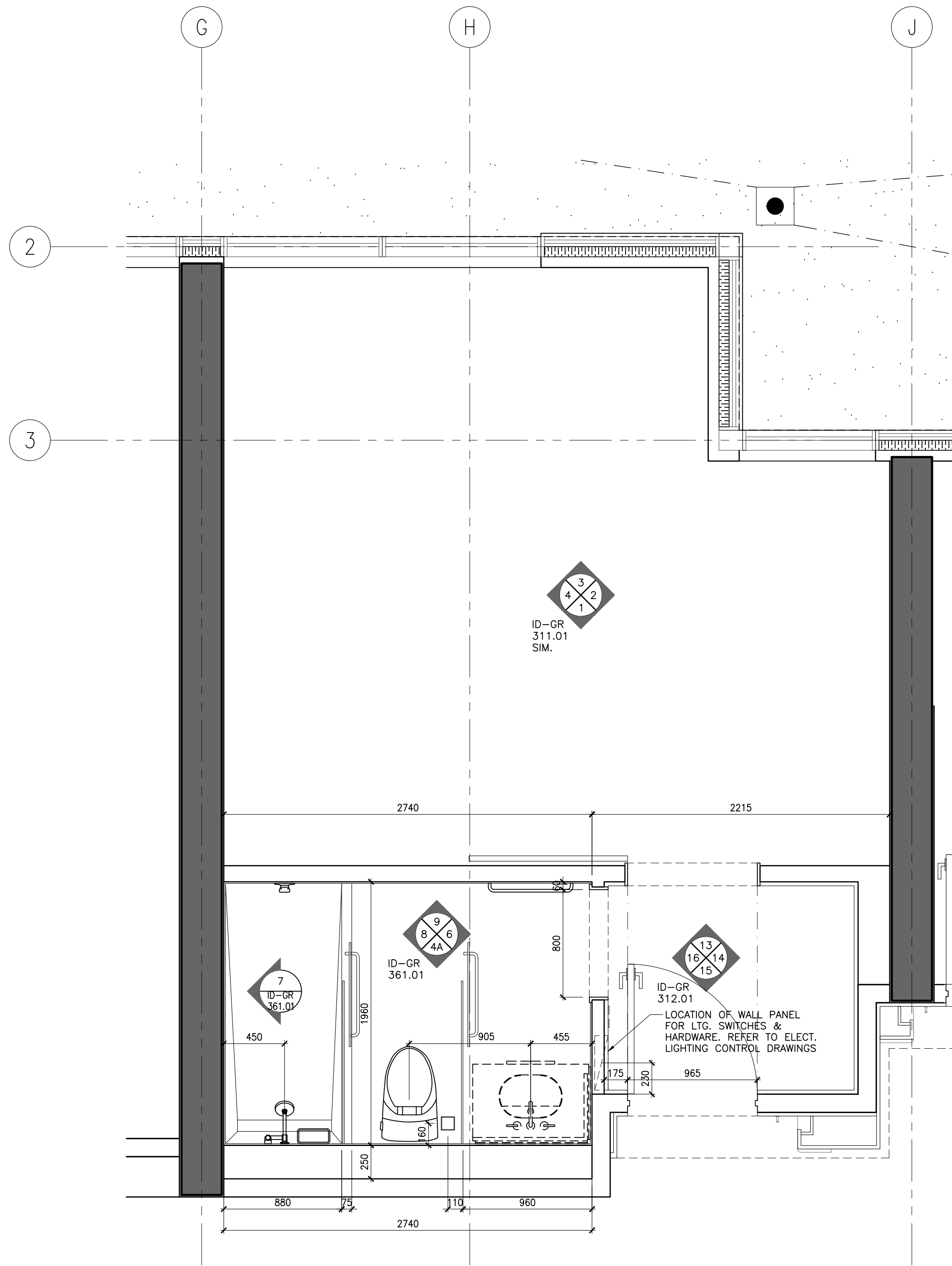

1 ID-GR-214.01 STANDARD KING TYPE D PARTITION PLAN 1:25

NOT FOR CONSTRUCTION

STUDIO MUNGE

25 WINGOLD AVE. TORONTO, ONTARIO CANADA M5B 1P8
416.588.1658 STUDIO MUNGE.COM

DATE
AUG. 12, 2020

SCALE
AS NOTED

DRAWN BY
ER

CHECKED BY
CZ, SS

PROJECT NUMBER
15139

PROJECT NAME
CANOPY HOTEL
GUESTROOMS
387-407 BLOOR ST. E & 28 SELBY ST.
TORONTO, ONTARIO
M4W 1H7 CANADA

DRAWING TITLE
GUESTROOM
STANDARD KING TYPE D
PARTITION & FURNITURE
PLANS

DRAWING NUMBER

ID-GR-214.01

POWER & COMMUNICATION NOTES			POWER & COMMUNICATION LEGEND	
1. GENERAL CONTRACTOR SHALL REPORT ANY DISCREPANCIES BETWEEN MEP CONSULTANTS AND DESIGNER'S DRAWINGS PRIOR TO FABRICATION / CONSTRUCTION.	6. POWER OUTLETS FOR ALL MECHANICAL EQUIPMENT SHALL BE CONCEALED AND BE COORDINATED WITH MECHANICAL AND ELECTRICAL ENGINEER'S DRAWINGS.		BASEBOARD MOUNTED (OR AS NOTED) POWER OUTLET	BASEBOARD MOUNTED (OR AS NOTED) TELEPHONE POINT
2. ID POWER AND COMMUNICATION PLANS SHALL BE READ IN CONJUNCTION WITH ID REFLECTED CEILING PLANS AND ID FLOOR FINISHES PLANS, AS WELL AS WITH MEP CONSULTANT'S DRAWINGS.	7. MECHANICAL AND ELECTRICAL ENGINEERS SHALL COORDINATE WITH KITCHEN CONSULTANT FOR ALL KITCHEN EQUIPMENT REQUIREMENTS.		WALL MOUNTED POWER OUTLET UNDER COUNTER	BASEBOARD MOUNTED (OR AS NOTED) DATA POINT
3. ALL POWER, COMMUNICATION, FIRE PROTECTION AND SAFETY SYMBOLS SHOWN ARE FOR LOCATION AND REFERENCE ONLY. REFER TO MECHANICAL AND ELECTRICAL ENGINEER'S DRAWINGS FOR SPECIFICATIONS.	8. WALL MOUNTING HEIGHTS POWER / TELEPHONE / DATA OUTLETS TO BE MOUNTED AT BASE UNLESS NOTED OTHERWISE (OUTLETS MOUNTED AT BASE TO BE HORIZONTAL)		WALL MOUNTED GFI POWER OUTLET	FLOOR MOUNTED TELEPHONE POINT
4. ALL DUPLEX OUTLETS SHALL BE LUTRON VAREO SERIES COLOR WHITE OR APPROVED EQUAL BY DESIGNER UNLESS OTHERWISE SPECIFIED.	LIGHT SWITCHES 1200MM / 4'-0" AFF UNLESS OTHERWISE NOTED		WALL MOUNTED WEATHERPROOF POWER OUTLET	FLOOR MOUNTED DATA POINT
5. ALL SWITCHES SHALL BE GANGED WHERE APPLICABLE. SEE ELEVATIONS TO CONFIRM MOUNTING HEIGHT AND ORIENTATION.	THERMOSTAT 1200MM / 4'-0" AFF UNLESS OTHERWISE NOTED		WALL MOUNTED WEATHERPROOF COMBINATION POWER OUTLET AND USB CHARGER	TV OUTLET
			WALL MOUNTED QUADPLEX POWER OUTLET	THERMOSTAT
			FLOOR MOUNTED POWER OUTLET	SWITCH
			FLOOR MOUNTED COMBINATION POWER OUTLET AND USB CHARGER	JUNCTION BOX

REFLECTED CEILING PLAN NOTES	LEGEND	REFLECTED CEILING PLAN LEGEND
1. GENERAL CONTRACTOR SHALL REPORT ANY DISCREPANCIES BETWEEN LIGHTING CONSULTANTS, MEP CONSULTANTS AND DESIGNER'S DRAWINGS PRIOR TO FABRICATION / CONSTRUCTION.	LINEAR AIR SUPPLY GRILL	LT1 RECESSED FIXED DOWN LIGHT
2. ID REFLECTED CEILING PLANS SHALL BE READ IN CONJUNCTION WITH ID POWER AND COMMUNICATION PLANS / FLOOR FINISHES PLANS, AS WELL AS WITH LIGHTING CONSULTANT'S, AV CONSULTANTS AND MEP CONSULTANTS DRAWINGS.	LINEAR AIR RETURN GRILL	LT2 RECESSED ADJUSTABLE DOWN LIGHT
3. ALL CEILING DIFFUSERS, RETURNS, EXHAUST REGISTERS OR GRILLES ARE AS PER MECHANICAL ENGINEER'S DRAWINGS AND SPECIFICATIONS. FINAL SHALL MATCH ADJACENT SURFACE, UNLESS OTHERWISE NOTED.	CEILING MOUNT SPRINKLER REFER TO MECHANICAL FOR SPECS LOCATION TO BE COORDINATED WITH ID	LT3 PIN LIGHT
4. ALL AV EQUIPMENT ARE AS PER AV CONSULTANTS DRAWINGS AND SPECIFICATIONS. FINAL SHALL MATCH ADJACENT SURFACE, UNLESS OTHERWISE NOTED.	CEILING MOUNT SMOKE DETECTOR REFER TO ELECTRICAL DRAWINGS & SPECS	LT-4 LED LINEAR LIGHT
5. ALL ARCHITECTURAL LIGHTING LAYOUT, FIRE PROTECTION AND LIFE SAFETY ELEMENTS, ACCESS PANELS, DIFFUSERS, RETURNS, EXHAUST REGISTERS AND GRILLES ARE FOR GENERAL LOCATION AND REFERENCE ONLY.	CEILING MOUNT SMOKE DETECTOR REFER TO ELECTRICAL DRAWINGS & SPECS	LT-6 WET AREA GRADE LED LINEAR LIGHT
6. REFER TO RESPECTIVE CONSULTANTS' DRAWINGS FOR SPECIFICATIONS AND DIMENSIONS.	CEILING MOUNT SMOKE DETECTOR REFER TO ELECTRICAL DRAWINGS & SPECS	LT-13 LED RECESSED LINEAR LIGHT
7. WHERE APPLICABLE, ALL AIR SUPPLY AND RETURN VENTS SHALL BE CONCEALED WITHIN CEILING COVES.	CEILING MOUNT SPEAKER / STROBE REFER TO ELECTRICAL DRAWING & SPECS	
8. FOR ALL DECORATIVE AND CUSTOM LIGHTING FIXTURES, REFER TO ID FINE SPECIFICATIONS.	CEILING MOUNT SPEAKER / STROBE REFER TO ELECTRICAL DRAWING & SPECS	
9. FOR ALL WALL MOUNTED DECORATIVE AND CUSTOM LIGHTING FIXTURES, REFER TO ID ELEVATIONS.	CEILING MOUNT SPEAKER / STROBE REFER TO ELECTRICAL DRAWING & SPECS	
10. PROVIDE JUNCTION BOX FOR ALL DECORATIVE AND CUSTOM CHANDELIERS / PENDENT LIGHTING FIXTURES.	EXHAUST FAN	CEILING TAG • CEILING HEIGHT • CEILING FINISH

DRAWING ARE NOT TO BE SCALED. CONTRACTOR MUST CHECK AND VERIFY ALL JOB DIMENSIONS, DRAWINGS, DETAILS AND SPECIFICATIONS, AND REPORT ANY DISCREPANCIES TO DESIGNER BEFORE PROCEEDING WITH WORK.

REV.	ISSUED FOR	DATE
1	PAINT AND TILE TENDER	DEC. 14, 2020

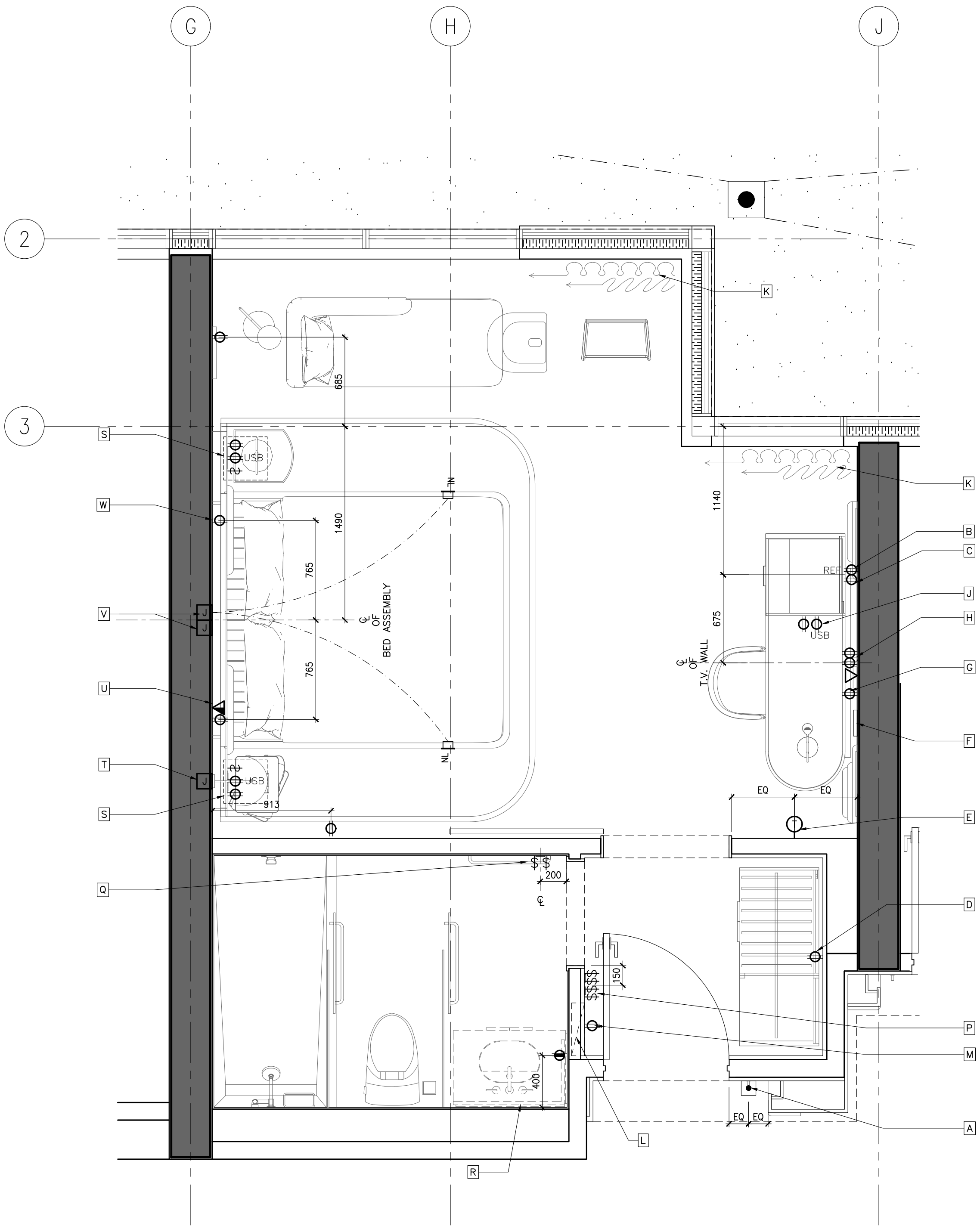

KEYNOTES:

- A DOOR CHIME & ROOM INDICATION (REFER TO AUTOMATION & ELECTRICAL ENGINEER'S DRAWINGS FOR SPEC.)
- B OUTLETS FOR MINI REFRIGERATOR
- C POWER OUTLET FOR KETTLE & COFFEE MACHINE.
- D POWER OUTLET FOR PLUG-IN CLOSET LIGHT & SAFE BOX.
- E THERMOSTAT (REFER TO ELECTRICAL ENGINEER'S DRAWINGS FOR SPEC.)
- F WIP BOX BEHIND TV (REFER TO TO AUTOMATION AND ELECTRICAL CONSULTANTS' DRAWINGS FOR DETAILS)
- G OUTLETS BEHIND DESK TO POWER ALL DESK ELECTRICAL COMPONENTS. (REFER TO ELECTRICAL DRAWINGS FOR DETAILS)
- H POWER & DATA FOR TV & TV BOX
- I POWER & USB INTEGRATED INTO DESK UNIT. REFER TO F&E DRAWINGS & SPECIFICATIONS.
- J PROVIDE POWER SUPPLY FOR AUTOMATED CURTAIN (REFER TO ELECTRICAL ENGINEER'S & AUTOMATION DRAWINGS FOR SPEC. & DETAILS)
- K PROPOSED LOCATION OF LITS, SWITCHES & HARDWARE. REFER TO ELECT. AUTOMATION DRAWINGS
- L PROVIDE POWER TO DUPLEX OUTLET BUILT INTO WALL PANELING
- M POWER OUTLET FOR CONCEALED MIRROR LIGHTING
- N -SWITCH FOR ALL OFF/ON -ENTRY, VANITY, RECESSED LIGHTING, CLOSET & MIRROR LIGHTING -EXHAUST FAN -SHOWER & TOILET RECESSED LIGHTS (REFER TO AUTOMATION & ELECTRICAL ENGINEER'S DRAWINGS FOR SPEC.)
- O SWITCHES FOR ALL BATHROOM AREA LIGHT FIXTURES
- P PROVIDE CONCEALED POWER BEHIND VANITY FOR MIRROR & VANITY NIGHT LIGHT. REFER TO ELECTRICAL DWGS. FOR DETAILS
- Q POWER, USB & SWITCHES INTEGRATED INTO HEADBOARD UNIT. REFER TO F&E DRAWINGS & SPECIFICATIONS. ELECTRICAL & AUTOMATION DRAWINGS.
- R J-BOX FOR WALL SCENE.
- S ELECTRICAL OUTLET & DATA FOR TELEPHONE. (REFER TO ELECTRICAL DRAWINGS FOR DETAILS)
- T J-BOXES BEHIND HEADBOARD TO POWER ALL HEADBOARD, CANOPY LIGHTING & NIGHT LIGHTS. (REFER TO ELECTRICAL DRAWINGS FOR DETAILS)
- U ELECTRICAL OUTLET FOR NIGHT TABLE LAMP & ALARM/CLOCK. (REFER TO ELECTRICAL DRAWINGS FOR DETAILS).

ID POWER & COMMUNICATION PLANS ARE TO INDICATE LOCATION AND GENERAL INTENT ONLY. REFER TO ELEC/AV/SECURITY/LIGHTING/AUTOMATION CONSULTANTS' DRAWINGS FOR DETAILS AND SPECIFICATIONS

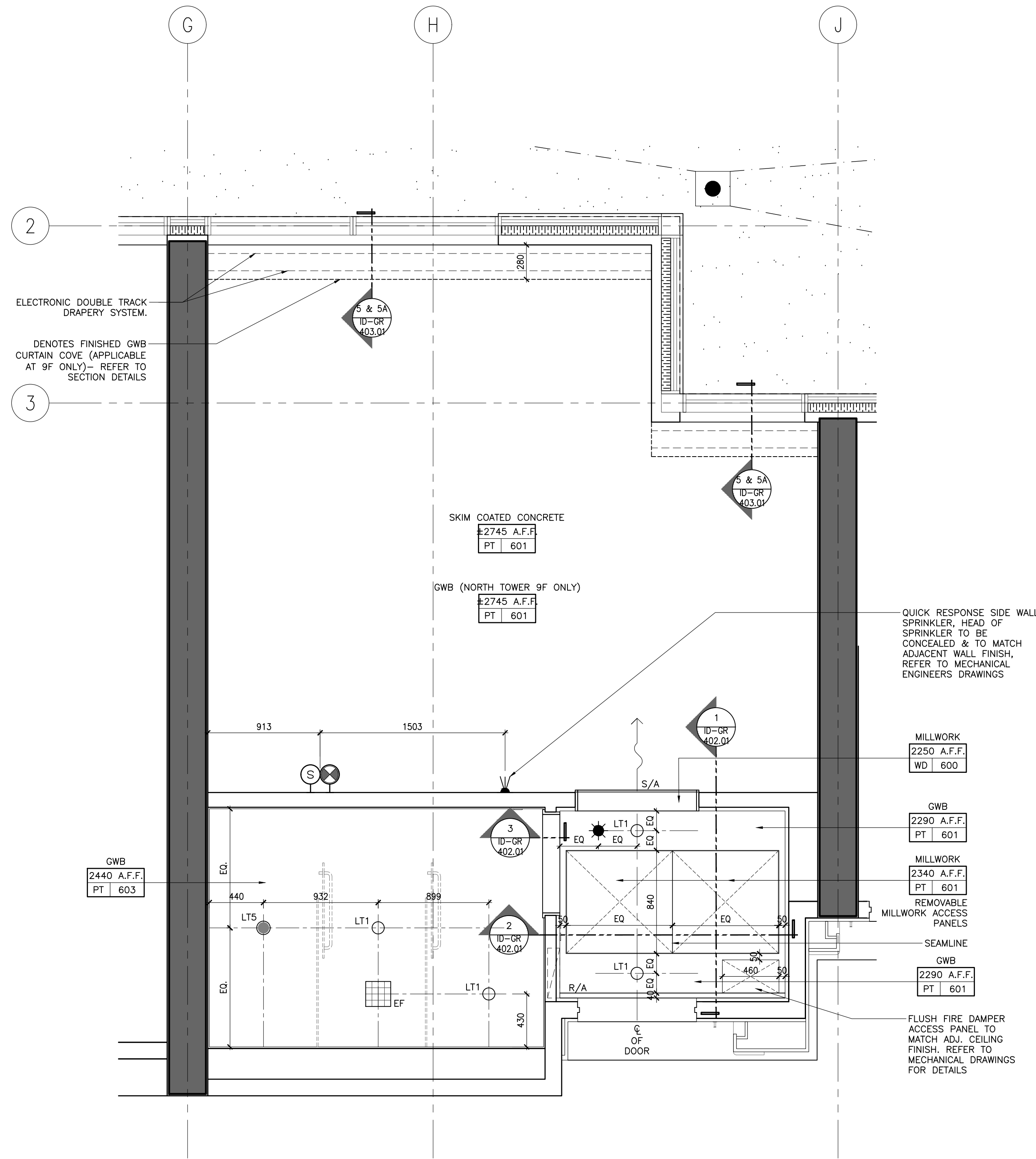

NOT FOR CONSTRUCTION

STUDIO MUNGE

25 WINGOLD AVE. TORONTO, ONTARIO CANADA M5B 1P8
416.588.1658 STUDIOMUNGE.COM

DATE
AUG. 12, 2020

SCALE
AS NOTED

DRAWN BY
ER

CHECKED BY
CZ, SS

PROJECT NUMBER
15139

PROJECT NAME
CANOPY HOTEL
GUESTROOMS
387-407 BLOOR ST. E & 28 SELBY ST.
TORONTO, ONTARIO
M4W 1H7 CANADA

DRAWING TITLE
GUESTROOM
STANDARD KING TYPE D
RCP & POWER + COMM.
PLANS

DRAWING NUMBER

ID-GR-214.02

2 ID-GR-214.02
1:25 STANDARD KING TYPE D
POWER & COMMUNICATION PLAN

1 ID-GR-214.02
1:25 STANDARD KING TYPE D
REFLECTED CEILING PLAN

DRAWING ARE NOT TO BE SCALED. CONTRACTOR MUST CHECK AND VERIFY ALL JOB DIMENSIONS, DRAWINGS, DETAILS AND SPECIFICATIONS; AND REPORT ANY DISCREPANCIES TO DESIGNER BEFORE PROCEEDING WITH WORK.

**NOT FOR
CONSTRUCTION**

25 WINGOLD AVE. TORONTO, ONTARIO CANADA M6B 1P8
416.588.1668 STUDIO MUNGE.COM

AUG. 12, 2020

AS NOTED

ER	CZ, SS
----	--------

15139CANOPY HOTEL
GUESTROOMS

387-407 BLOOR ST. E & 28 SELBY ST.
TORONTO, ONTARIO

DRAWING TITLE

STANDARD KING TYPE D

DRAWING NUMBER



2 ID-GR-215.01 | STANDARD KING TYPE E
1:25 FURNITURE PLAN

Architectural partition plan for Standard King Type E. The plan shows a bathroom area on the left and a large open area on the right. The bathroom contains a toilet, a sink, and a shower area. The open area is a large rectangle with a door on the right side. The plan includes dimensions for various elements, such as the toilet (1535), the sink (460), and the shower area (1280). It also shows grid lines J, K, L, and 3. Callouts indicate the location of wall panels for lighting switches and hardware, and the location of the door. The plan is labeled with 'ID-GR 361.02' and 'ID-GR 311.01 SIM.'.

1 ID-GR-215.01 1:25 STANDARD KING TYPE E
PARTITION PLAN

NOT FOR CONSTRUCTION	
AS NOTED	
STUDIO MUNGEE	
25 WINGOLD AVE. TORONTO, ONTARIO CANADA M6B 1P8 416-588-1668 STUDIOMUNGEE.COM	
DATE AUG 12, 2020	
SCALE	
DRAWN BY ER	
CHECKED BY CZ.SS	
PROJECT NUMBER 15139	
PROJECT NAME CANOPY HOTEL GUESTROOMS	
387-407 BLOOR ST. E & 28 SELBY ST TORONTO, ONTARIO M4W 1H7 CANADA	
DRAWING TITLE GUESTROOM STANDARD KING TYPE E PARTITION & FURNITURE PLANS	
DRAWING NUMBER ID-GR-215.01	

STUDIO
MUNGE

ID-GR-215.01

POWER & COMMUNICATION NOTES			POWER & COMMUNICATION LEGEND	
1. GENERAL CONTRACTOR SHALL REPORT ANY DISCREPANCIES BETWEEN MEP CONSULTANTS' AND DESIGNER'S DRAWINGS PRIOR TO FABRICATION / CONSTRUCTION.	6. POWER OUTLETS FOR ALL MECHANICAL EQUIPMENT SHALL BE CONCEALED AND BE COORDINATED WITH MECHANICAL AND ELECTRICAL ENGINEER'S DRAWINGS.		BASEBOARD MOUNTED (OR AS NOTED) POWER OUTLET	BASEBOARD MOUNTED (OR AS NOTED) TELEPHONE POINT
2. ID POWER AND COMMUNICATION PLANS SHALL BE READ IN CONJUNCTION WITH ID REFLECTED CEILING PLANS AND ID FLOOR FINISHES PLANS, AS WELL AS WITH MEP CONSULTANTS' DRAWINGS.	7. MECHANICAL AND ELECTRICAL ENGINEERS SHALL COORDINATE WITH KITCHEN CONSULTANT FOR ALL KITCHEN EQUIPMENT REQUIREMENTS.		WALL MOUNTED POWER OUTLET UNDER COUNTER	BASEBOARD MOUNTED (OR AS NOTED) DATA POINT
3. ALL POWER, COMMUNICATION, FIRE PROTECTION AND SAFETY SYMBOLS SHOWN ARE FOR LOCATION AND REFERENCE ONLY. REFER TO MECHANICAL AND ELECTRICAL ENGINEER'S DRAWINGS FOR SPECIFICATIONS.	8. WALL MOUNTING HEIGHTS POWER / TELEPHONE / DATA OUTLETS TO BE MOUNTED AT BASE UNLESS NOTED OTHERWISE (OUTLETS MOUNTED AT BASE TO BE HORIZONTAL)		WALL MOUNTED GFI POWER OUTLET	FLOOR MOUNTED TELEPHONE POINT
4. ALL DUPLEX OUTLETS SHALL BE LUTRON VAREO SERIES COLOR WHITE OR APPROVED EQUAL BY DESIGNER UNLESS OTHERWISE SPECIFIED.	LIGHT SWITCHES 1200MM / 4'-0" AFF UNLESS OTHERWISE NOTED		WALL MOUNTED WEATHERPROOF POWER OUTLET	FLOOR MOUNTED DATA POINT
5. ALL SWITCHES SHALL BE GANGED WHERE APPLICABLE. SEE ELEVATIONS TO CONFIRM MOUNTING HEIGHT AND ORIENTATION.	THERMOSTAT 1200MM / 4'-0" AFF UNLESS OTHERWISE NOTED		WALL MOUNTED WEATHERPROOF COMBINATION POWER OUTLET AND USB CHARGER	TV OUTLET
			WALL MOUNTED QUADPLEX POWER OUTLET	THERMOSTAT
			FLOOR MOUNTED POWER OUTLET	SWITCH
			FLOOR MOUNTED COMBINATION POWER OUTLET AND USB CHARGER	JUNCTION BOX

REFLECTED CEILING PLAN NOTES		LEGEND		REFLECTED CEILING PLAN LEGEND	
1. GENERAL CONTRACTOR SHALL REPORT ANY DISCREPANCIES BETWEEN LIGHTING CONSULTANTS, MEP CONSULTANTS AND DESIGNER'S DRAWINGS PRIOR TO FABRICATION / CONSTRUCTION.		S/A	LINEAR AIR SUPPLY GRILL	LT1	RECESSED FIXED DOWN LIGHT
2. ID REFLECTED CEILING PLANS SHALL BE READ IN CONJUNCTION WITH ID POWER AND COMMUNICATION PLANS / FLOOR FINISHES PLANS, AS WELL AS WITH LIGHTING CONSULTANTS' AV CONSULTANTS AND MEP CONSULTANTS' DRAWINGS.		R/A	LINEAR AIR RETURN GRILL	LT2	RECESSED ADJUSTABLE DOWN LIGHT
3. ALL CEILING DIFFUSERS, RETURNS, EXHAUST REGISTERS OR GRILLES ARE AS PER MECHANICAL ENGINEER'S DRAWINGS AND SPECIFICATIONS. FINAL SHALL MATCH ADJACENT SURFACE, UNLESS OTHERWISE NOTED.		*	CEILING MOUNT SPRINKLER REFER TO MECHANICAL FOR SPECS LOCATION TO BE COORDINATED WITH ID	LT3	PIN LIGHT
4. ALL AV EQUIPMENT ARE AS PER AV CONSULTANTS' DRAWINGS AND SPECIFICATIONS. FINAL SHALL MATCH ADJACENT SURFACE, UNLESS OTHERWISE NOTED.		*	WALL MOUNT SPRINKLER REFER TO MECHANICAL FOR SPECS LOCATION TO BE COORDINATED WITH ID	LT-4	LED LINEAR LIGHT
5. ALL ARCHITECTURAL LIGHTING LAYOUT, FIRE PROTECTION AND LIFE SAFETY ELEMENTS, ACCESS PANELS, DIFFUSERS, RETURNS, EXHAUST REGISTERS AND GRILLES ARE FOR GENERAL LOCATION AND REFERENCE ONLY.		*	CEILING MOUNT SMOKE DETECTOR REFER TO ELECTRICAL DRAWINGS & SPECS	LT-6	WET AREA GRADE LED LINEAR LIGHT
6. REFER TO RESPECTIVE CONSULTANTS' DRAWINGS FOR SPECIFICATIONS AND DIMENSIONS.		*	WALL MOUNT SMOKE DETECTOR REFER TO ELECTRICAL DRAWINGS & SPECS	LT-13	LED RECESSED LINEAR LIGHT
7. WHERE APPLICABLE, ALL AIR SUPPLY AND RETURN VENTS SHALL BE CONCEALED WITHIN CEILING COVES.		*	CEILING MOUNT SPEAKER / STROBE REFER TO ELECTRICAL DRAWING & SPECS		
8. FOR ALL DECORATIVE AND CUSTOM LIGHTING FIXTURES, REFER TO ID FINE SPECIFICATIONS.		*	WALL MOUNT SPEAKER / STROBE REFER TO ELECTRICAL DRAWING & SPECS		
9. FOR ALL WALL MOUNTED DECORATIVE AND CUSTOM LIGHTING FIXTURES, REFER TO ID ELEVATIONS.		EF	EXHAUST FAN		
10. PROVIDE JUNCTION BOX FOR ALL DECORATIVE AND CUSTOM CHANDELIERS / PENDENT LIGHTING FIXTURES.					

DRAWING ARE NOT TO BE SCALED. CONTRACTOR MUST CHECK AND VERIFY ALL JOB DIMENSIONS, DRAWINGS, DETAILS AND SPECIFICATIONS, AND REPORT ANY DISCREPANCIES TO DESIGNER BEFORE PROCEEDING WITH WORK.

REV.	ISSUED FOR	DATE
1	PAIN AND TILE TENDER	DEC. 14, 2020

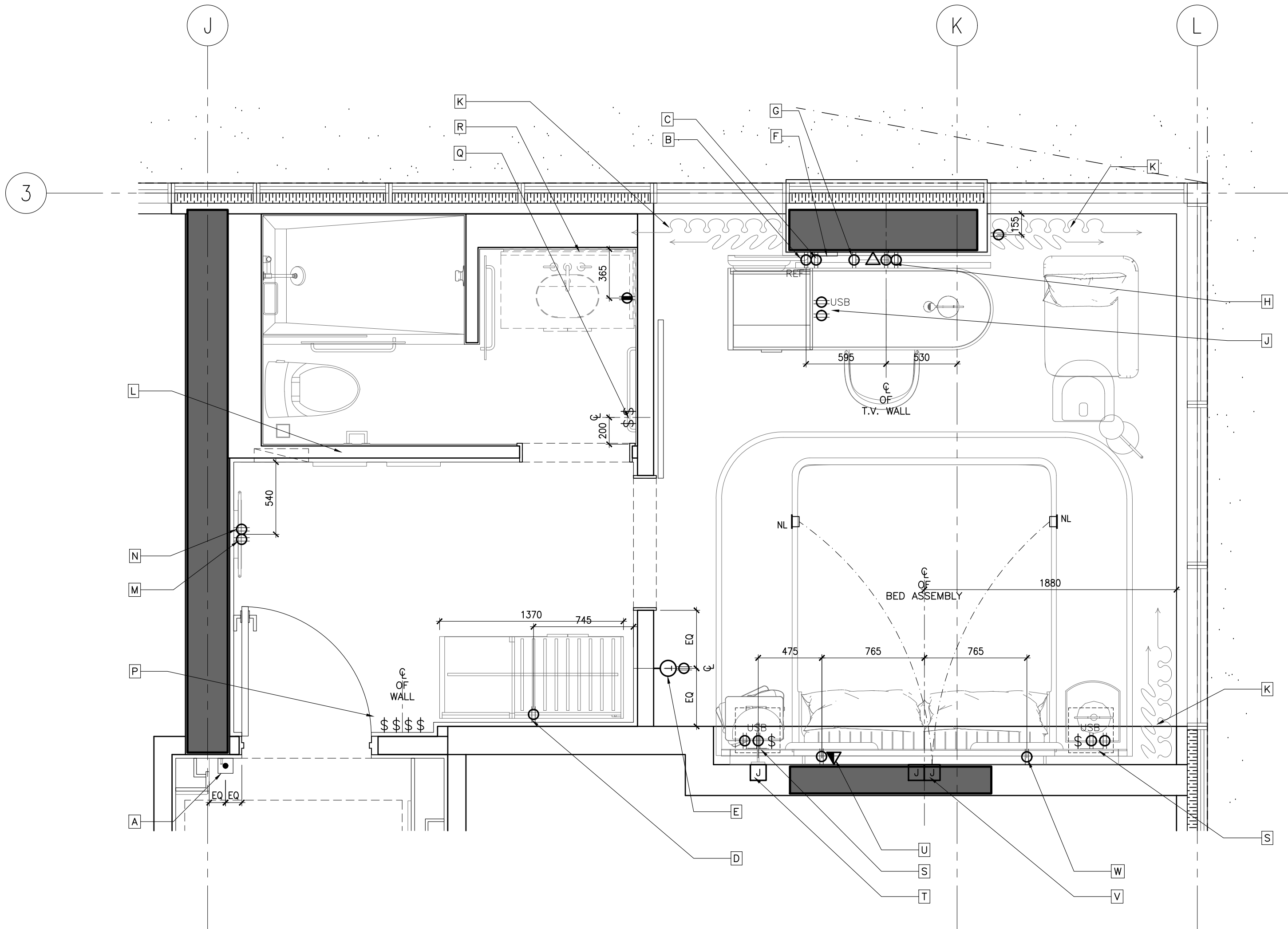

- KEYNOTES:**
- A DOOR CHIME & ROOM INDICATION (REFER TO AUTOMATION & ELECTRICAL ENGINEER'S DRAWINGS FOR SPEC.)
 - B OUTLETS FOR MINI REFRIGERATOR
 - C POWER OUTLET FOR KETTLE & COFFEE MACHINE.
 - D POWER OUTLET FOR PLUG-IN CLOSET LIGHT & SAFE BOX.
 - E THERMOSTAT (REFER TO ELECTRICAL ENGINEER'S DRAWINGS FOR SPEC.)
 - F WIP BOX BEHIND TV. REFER TO TO AUTOMATION AND ELECTRICAL CONSULTANTS' DRAWINGS FOR DETAILS
 - G OUTLETS BEHIND DESK TO POWER ALL DESK ELECTRICAL COMPONENTS. (REFER TO ELECTRICAL DRAWINGS FOR DETAILS)
 - H POWER & DATA FOR TV & TV BOX
 - I POWER & USB INTEGRATED INTO DESK UNIT. REFER TO FFAE DRAWINGS & SPECIFICATIONS.
 - J PROVIDE POWER SUPPLY FOR AUTOMATED CURTAIN (REFER TO ELECTRICAL ENGINEER'S & AUTOMATION DRAWINGS FOR SPEC. & DETAILS)
 - K PROPOSED LOCATION OF LIDS, SWITCHES & HARDWARE. REFER TO ELECT. AUTOMATION DRAWINGS
 - L PROVIDE POWER TO DUPLEX OUTLET BUILT INTO WALL PANELING
 - M POWER OUTLET FOR CONCEALED MIRROR LIGHTING
 - N -SWITCH FOR ALL OFF/ON -ENTRY, VANITY, RECESSED LIGHTING, CLOSET & MIRROR LIGHTING -EXHAUST FAN
 - O -SHOWER & TOILET RECESSED LIGHTS (REFER TO AUTOMATION & ELECTRICAL ENGINEER'S DRAWINGS FOR SPEC.)
 - P SWITCHES FOR ALL BATHROOM AREA LIGHT FIXTURES
 - Q PROVIDE CONCEALED POWER BEHIND VANITY FOR MIRROR & VANITY NIGHT LIGHT. REFER TO ELECTRICAL DWGS. FOR DETAILS
 - R POWER, USB & SWITCHES INTEGRATED INTO HEADBOARD UNIT. REFER TO FFAE DRAWINGS & SPECIFICATIONS. ELECTRICAL & AUTOMATION DRAWINGS.
 - S J-BOX FOR WALL SCENE
 - T ELECTRICAL OUTLET & DATA FOR TELEPHONE. (REFER TO ELECTRICAL DRAWINGS FOR DETAILS)
 - U J-BOXES BEHIND HEADBOARD TO POWER ALL HEADBOARD, CANOPY LIGHTING & NIGHT LIGHTS. (REFER TO ELECTRICAL DRAWINGS FOR DETAILS)
 - V ELECTRICAL OUTLET FOR NIGHT TABLE LAMP & ALARM/CLOCK. (REFER TO ELECTRICAL DRAWINGS FOR DETAILS).

ID POWER & COMMUNICATION PLANS ARE TO INDICATE LOCATION AND GENERAL INTENT ONLY. REFER TO ELEC/AV/SECURITY/LIGHTING/AUTOMATION CONSULTANTS' DRAWINGS FOR DETAILS AND SPECIFICATIONS

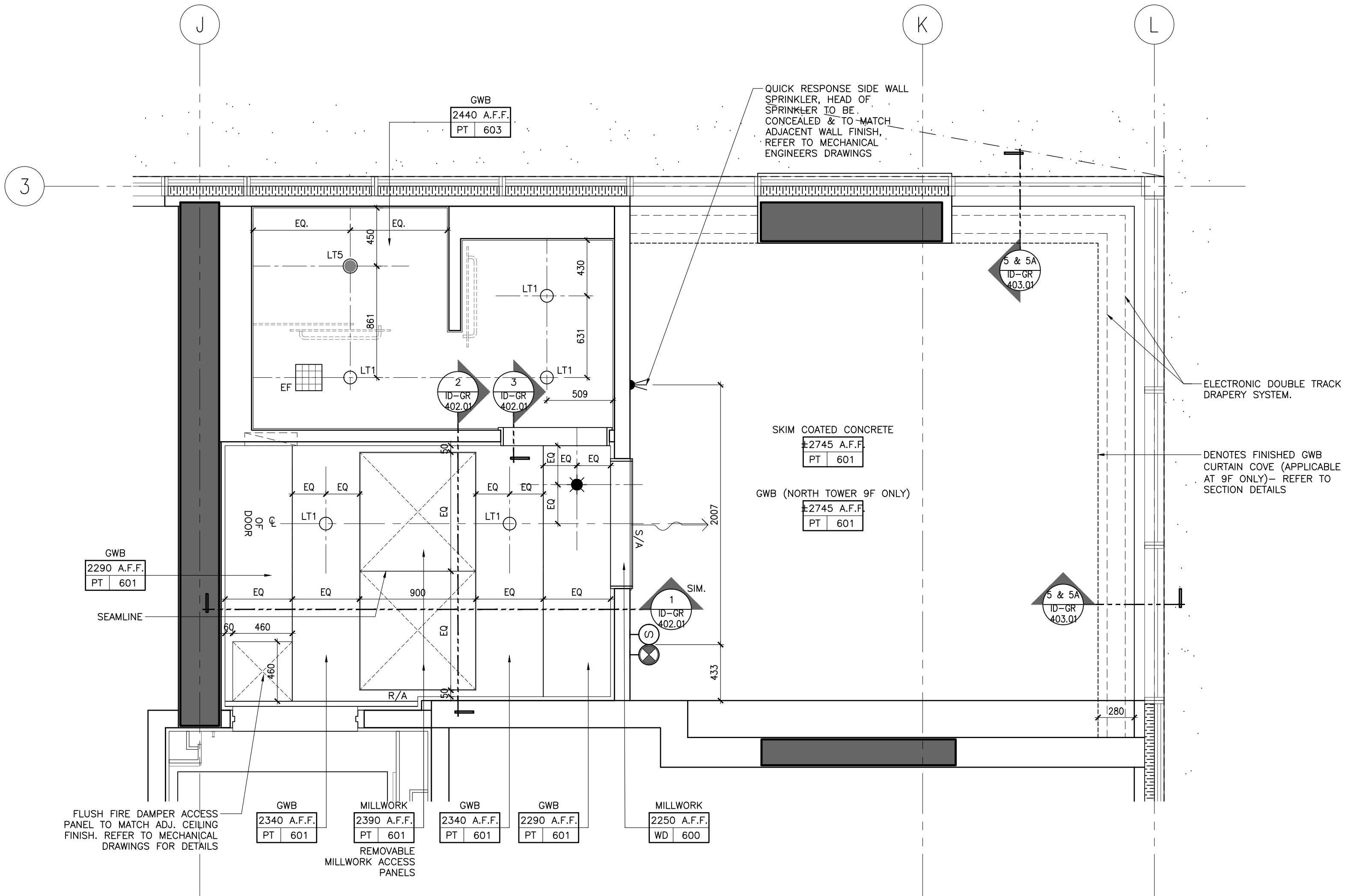

NOT FOR CONSTRUCTION

STUDIO MUNGE

25 WINGLOD AVE. TORONTO, ONTARIO CANADA M5B 1P8
416.588.1658 STUDIO MUNGE.COM

DATE
AUG. 12, 2020

SCALE

AS NOTED

DRAWN BY
ER

CHECKED BY
CZ, SS

PROJECT NUMBER
15139

PROJECT NAME
CANOPY HOTEL
GUESTROOMS
387-407 BLOOR ST. E & 28 SELBY ST.
TORONTO, ONTARIO
M4W 1H7 CANADA

DRAWING TITLE
GUESTROOM
STANDARD KING TYPE E
RCP & POWER + COMM.
PLANS

DRAWING NUMBER

ID-GR-215.02

2 ID-GR-215.02
1:25 STANDARD KING TYPE E
POWER & COMMUNICATION PLAN

1 ID-GR-215.02
1:25 STANDARD KING TYPE E
REFLECTED CEILING PLAN

15139 Canopy Hotel, Toronto #15139 Canopy Hotel Drawing Master Drawing Sheet SA-03 - Room Suite A-D-GF-215.03 GUESTROOM STANDARD KING TYPE E FLOOR FINISHES PLAN

FLOOR FINISHES NOTES		FLOOR FINISHES LEGEND	
1. ID FINISHES PLANS SHALL BE READ IN CONJUNCTION WITH ID REFLECTED CEILING PLANS AND ID POWER AND COMMUNICATIONS PLANS FOR ALIGNMENT. 2. FOR EXTENT AND LOCATION OF DEPRESSED SLABS, REFER TO ARCHITECTURAL DRAWINGS. 3. THE CONTRACTOR SHALL PROVIDE FULL MOCK-UP FOR ALL STONE PATTERNS. CLIENT SHALL REVIEW AND SIGN-OFF PRIOR TO CONSTRUCTION / FABRICATION. 4. THE CONTRACTOR SHALL SITE VERIFY ALL DIMENSIONS ON PLAN PRIOR TO CONSTRUCTION / FABRICATION. 5. POWER FOR IN-GRADE LIGHTING SHALL BE COORDINATED WITH ELECTRICAL ENGINEER. 6. REFER TO LANDSCAPE ARCHITECT'S DRAWING FOR ALL OUTDOOR FLOOR FINISHES. 7. FOR ALL EXTERIOR DOOR THRESHOLD DETAILS REFER TO ARCHITECT'S DRAWINGS. FINISH TO BE COORDINATED WITH INTERIOR DESIGNER PRIOR TO CONSTRUCTION.		FINISH XX XXX	FLOOR FINISHES TAG
		#	FLOOR TRANSITION TYPE. FOR DETAILS REFER TO FLOOR TRANSITION DRAWING
			IN-GRADE FLOOR LIGHT. REFER TO LIGHTING CONSULTANT'S SPECIFICATIONS
			SETTING OUT POINT

DRAWING ARE NOT TO BE SCALED. CONTRACTOR MUST CHECK AND VERIFY ALL JOB DIMENSIONS, DRAWINGS, DETAILS AND SPECIFICATIONS, AND REPORT ANY DISCREPANCIES TO DESIGNER BEFORE PROCEEDING WITH WORK.

REV.	ISSUED FOR	DATE
1	PRELIMINARY TILE TENDER	NOV. 20, 2020
2	PAINT AND TILE TENDER	DEC. 14, 2020

NOT FOR CONSTRUCTION

STUDIO MUNGE

25 WINGOLD AVE. TORONTO, ONTARIO CANADA M5B 1P8
416.588.1658 STUDIO MUNGE.COM

DATE AUG. 12, 2020	
SCALE AS NOTED	
DRAWN BY ER	CHECKED BY CZ, SS
PROJECT NUMBER 15139	
PROJECT NAME CANOPY HOTEL GUESTROOMS 387-407 BLOOR ST. E & 28 SELBY ST. TORONTO, ONTARIO M4W 1H7 CANADA	
DRAWING TITLE GUESTROOM STANDARD KING TYPE E FLOOR FINISHES PLAN	
DRAWING NUMBER	

ID-GR-215.03

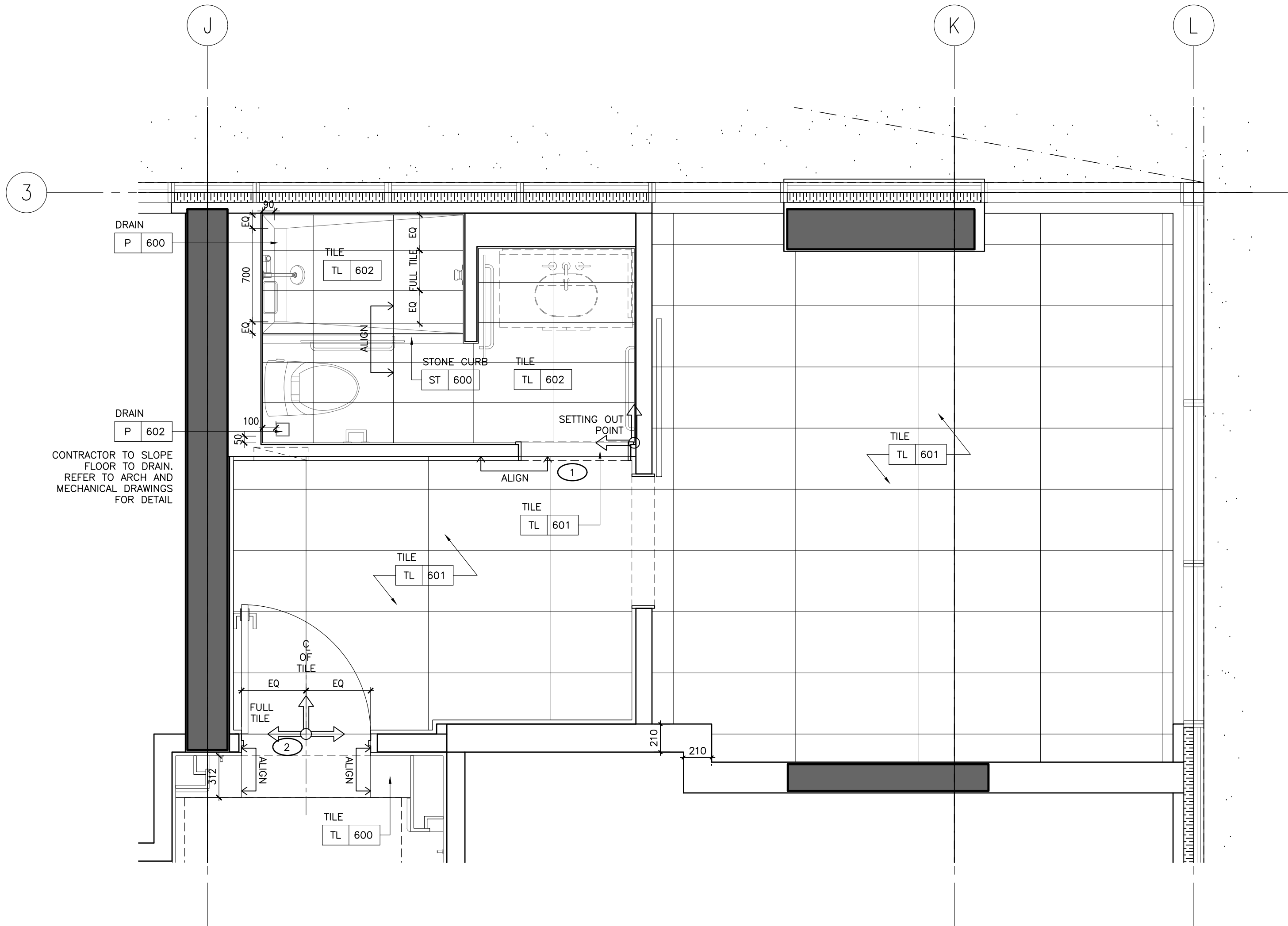

1 ID-GR-215.03
1:25 STANDARD KING TYPE E
FLOOR FINISHES PLAN





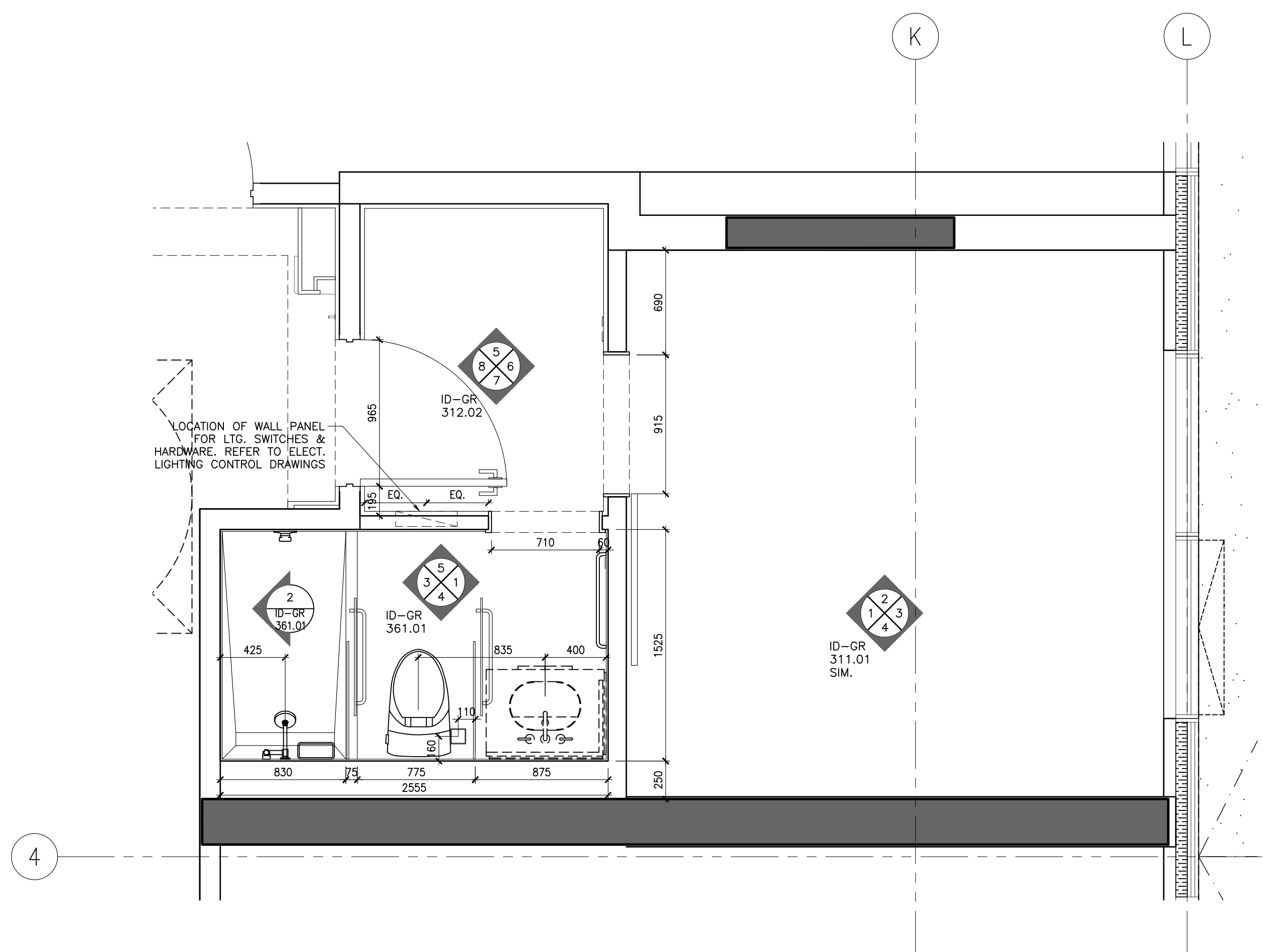











	WALL FINISH NOTES	PARTITION PLAN NOTES	PARTITION PLAN LEGEND
	<ol style="list-style-type: none"> 1. GUESTROOM BEDROOM WALLS TO RECEIVE GENERAL PAINT FINISH, PT-600. 2. GUESTROOM FOYER WALLS TO RECEIVE MILLWORK WOOD WALL PANELS, WD-600. 3. GUESTROOM (ENSUITE BATHROOM) WALLS TO RECEIVE TILE, TL-600. 4. CORRIDOR WALLS TO RECEIVE WALLCOVERING, WC-600. 5. SOUTH TOWER ELEVATOR LOBBY TO RECEIVE SPECIAL FINISH BRICK VENEER, SP-600. 6. GUESTROOM BEDROOM AND CORRIDOR CEILINGS TO RECEIVE PAINT FINISH, PT-600. 7. GUESTROOM (ENSUITE BATHROOM) CEILINGS TO RECEIVE PAINT FINISH, PT-600. 	<ol style="list-style-type: none"> 1. GENERAL CONTRACTOR SHALL REPORT ANY DISCREPANCIES BETWEEN THE ARCHITECT'S AND DESIGNER'S DRAWINGS PRIOR TO FABRICATION / CONSTRUCTION. 2. ID PARTITION PLANS SHALL BE READ IN CONJUNCTION WITH THE ARCHITECT'S DRAWINGS. 3. FOR ALL PARTITION WALL TYPES, REFER TO ARCHITECTURAL DRAWINGS. 4. ARCHITECT SHALL REVIEW AND CONFIRM THICKNESS OF ALL INTERIOR WALL TYPES INCLUDING ROOM / SUITE INTERIOR WALL PARTITIONS. 5. FOR ALL PARTITION WALL DIMENSIONS, REFER TO ARCHITECTURAL DRAWINGS. THESE ARE INTERIOR DESIGN DRAWINGS AND ONLY INTERIOR DESIGN ITEMS RELATIVE TO PARTITIONS ARE DIMENSIONED. 6. DIMENSIONS SHOWN ARE MEASURED FROM FINISHED FACE TO FINISHED FACE OF PARTITION WALLS. 	<div> </div> <div> <p>ROOM NO.</p> <p>ROOM NAME</p> <p>XXX</p> <p>AREA</p> </div> <div> <p>SECTION / DETAIL TAG</p> </div> <div> <p>BLOW UP DETAIL TAG</p> </div> <div> <p>GRID BUBBLE</p> </div> <div> <p>DOOR ID</p> </div>











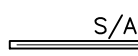
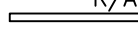



1	PRELIMINARY TILE TENDER	NOV. 20, 2020
2	PAINT AND TILE TENDER	DEC. 14, 2020



STUDIO
MUNGE

ID-GR-216.01

POWER & COMMUNICATION NOTES			POWER & COMMUNICATION LEGEND	
1. GENERAL CONTRACTOR SHALL REPORT ANY DISCREPANCIES BETWEEN MEP CONSULTANTS' AND DESIGNER'S DRAWINGS PRIOR TO FABRICATION / CONSTRUCTION.	6. POWER OUTLETS FOR ALL MECHANICAL EQUIPMENT SHALL BE CONCEALED AND BE COORDINATED WITH MECHANICAL AND ELECTRICAL ENGINEER'S DRAWINGS.		 BASEBOARD MOUNTED (OR AS NOTED) POWER OUTLET	 BASEBOARD MOUNTED (OR AS NOTED) TELEPHONE POINT
2. ID POWER AND COMMUNICATION PLANS SHALL BE READ IN CONJUNCTION WITH ID REFLECTED CEILING PLANS AND ID FLOOR FINISHES PLANS, AS WELL AS WITH MEP CONSULTANTS' DRAWINGS.	7. MECHANICAL AND ELECTRICAL ENGINEERS SHALL COORDINATE WITH KITCHEN CONSULTANT FOR ALL KITCHEN EQUIPMENT REQUIREMENTS.		 WALL MOUNTED POWER OUTLET UNDER COUNTER	 BASEBOARD MOUNTED (OR AS NOTED) DATA POINT
3. ALL POWER, COMMUNICATION, FIRE PROTECTION AND SAFETY SYMBOLS SHOWN ARE FOR LOCATION AND REFERENCE ONLY. REFER TO MECHANICAL AND ELECTRICAL ENGINEER'S DRAWINGS FOR SPECIFICATIONS.	8. WALL MOUNTING HEIGHTS POWER / TELEPHONE / DATA OUTLETS TO BE MOUNTED AT BASE UNLESS NOTED OTHERWISE (OUTLETS MOUNTED AT BASE TO BE HORIZONTAL)		 WALL MOUNTED GFI POWER OUTLET	 FLOOR MOUNTED TELEPHONE POINT
4. ALL DUPLEX OUTLETS SHALL BE LUTRON VAREO SERIES COLOR WHITE OR APPROVED EQUAL BY DESIGNER UNLESS OTHERWISE SPECIFIED.	LIGHT SWITCHES 1200MM / 4'-0" AFF UNLESS OTHERWISE NOTED		 WALL MOUNTED WEATHERPROOF POWER OUTLET	 FLOOR MOUNTED DATA POINT
5. ALL SWITCHES SHALL BE GANGED WHERE APPLICABLE. SEE ELEVATIONS TO CONFIRM MOUNTING HEIGHT AND ORIENTATION.	THERMOSTAT 1370MM / 4'-6" AFF UNLESS OTHERWISE NOTED		 WALL MOUNTED WEATHERPROOF COMBINATION POWER OUTLET AND USB CHARGER	 TV OUTLET
			 WALL MOUNTED QUADPLEX POWER OUTLET	 THERMOSTAT
			 FLOOR MOUNTED POWER OUTLET	 SWITCH
			 FLOOR MOUNTED COMBINATION POWER OUTLET AND USB CHARGER	 JUNCTION BOX

REFLECTED CEILING PLAN NOTES	LEGEND	REFLECTED CEILING PLAN LEGEND
1. GENERAL CONTRACTOR SHALL REPORT ANY DISCREPANCIES BETWEEN LIGHTING CONSULTANTS' MEP CONSULTANTS AND DESIGNER'S DRAWINGS PRIOR TO FABRICATION / CONSTRUCTION.	 S/A  R/A	 LT1 RECESSED FIXED DOWN LIGHT
2. ID REFLECTED CEILING PLANS SHALL BE READ IN CONJUNCTION WITH ID POWER AND COMMUNICATION PLANS / FLOOR FINISHES PLANS, AS WELL AS WITH LIGHTING CONSULTANTS' AV CONSULTANTS AND MEP CONSULTANTS' DRAWINGS.	 CEILING MOUNT SPRINKLER REFER TO MECHANICAL FOR SPECS LOCATION TO BE COORDINATED WITH ID	 LT2 RECESSED ADJUSTABLE DOWN LIGHT
3. ALL CEILING DIFFUSERS, RETURNS, EXHAUST REGISTERS OR GRILLES ARE AS PER MECHANICAL ENGINEER'S DRAWINGS AND SPECIFICATIONS. FINAL SHALL MATCH ADJACENT SURFACE, UNLESS OTHERWISE NOTED.	 WALL MOUNT SPRINKLER REFER TO MECHANICAL FOR SPECS LOCATION TO BE COORDINATED WITH ID	 LT3 PIN LIGHT
4. ALL AV EQUIPMENT ARE AS PER AV CONSULTANTS' DRAWINGS AND SPECIFICATIONS. FINAL SHALL MATCH ADJACENT SURFACE, UNLESS OTHERWISE NOTED.	 CEILING MOUNT SMOKE DETECTOR REFER TO ELECTRICAL DRAWING & SPECS	 LT-4 LED LINEAR LIGHT
5. ALL ARCHITECTURAL LIGHTING LAYOUT, FIRE PROTECTION AND LIFE SAFETY ELEMENTS, ACCESS PANELS, DIFFUSERS, RETURNS, EXHAUST REGISTERS AND GRILLES ARE FOR GENERAL LOCATION AND REFERENCE ONLY.	 WALL MOUNT SMOKE DETECTOR REFER TO ELECTRICAL DRAWING & SPECS	 LT-6 RECESSED WATER PROOF DOWN LIGHT (SHOWER)
6. REFER TO RESPECTIVE CONSULTANTS' DRAWINGS FOR SPECIFICATIONS AND DIMENSIONS.	 CEILING MOUNT SPEAKER / STROBE REFER TO ELECTRICAL DRAWING & SPECS	 LT-13 WET AREA GRADE LED LINEAR LIGHT
7. WHERE APPLICABLE, ALL AIR SUPPLY AND RETURN VENTS SHALL BE CONCEALED WITHIN CEILING COVES.	 WALL MOUNT SPEAKER / STROBE REFER TO ELECTRICAL DRAWING & SPECS	
8. FOR ALL DECORATIVE AND CUSTOM LIGHTING FIXTURES, REFER TO ID FINE SPECIFICATIONS.	 EF	
9. FOR ALL WALL MOUNTED DECORATIVE AND CUSTOM LIGHTING FIXTURES, REFER TO ID ELEVATIONS.		
10. PROVIDE JUNCTION BOX FOR ALL DECORATIVE AND CUSTOM CHANDELIERS / PENDENT LIGHTING FIXTURES.		

DRAWING ARE NOT TO BE SCALED. CONTRACTOR MUST CHECK AND VERIFY ALL JOB DIMENSIONS, DRAWINGS, DETAILS AND SPECIFICATIONS, AND REPORT ANY DISCREPANCIES TO DESIGNER BEFORE PROCEEDING WITH WORK.

REV.	ISSUED FOR	DATE
1	PAIN AND TILE TENDER	DEC. 14, 2020

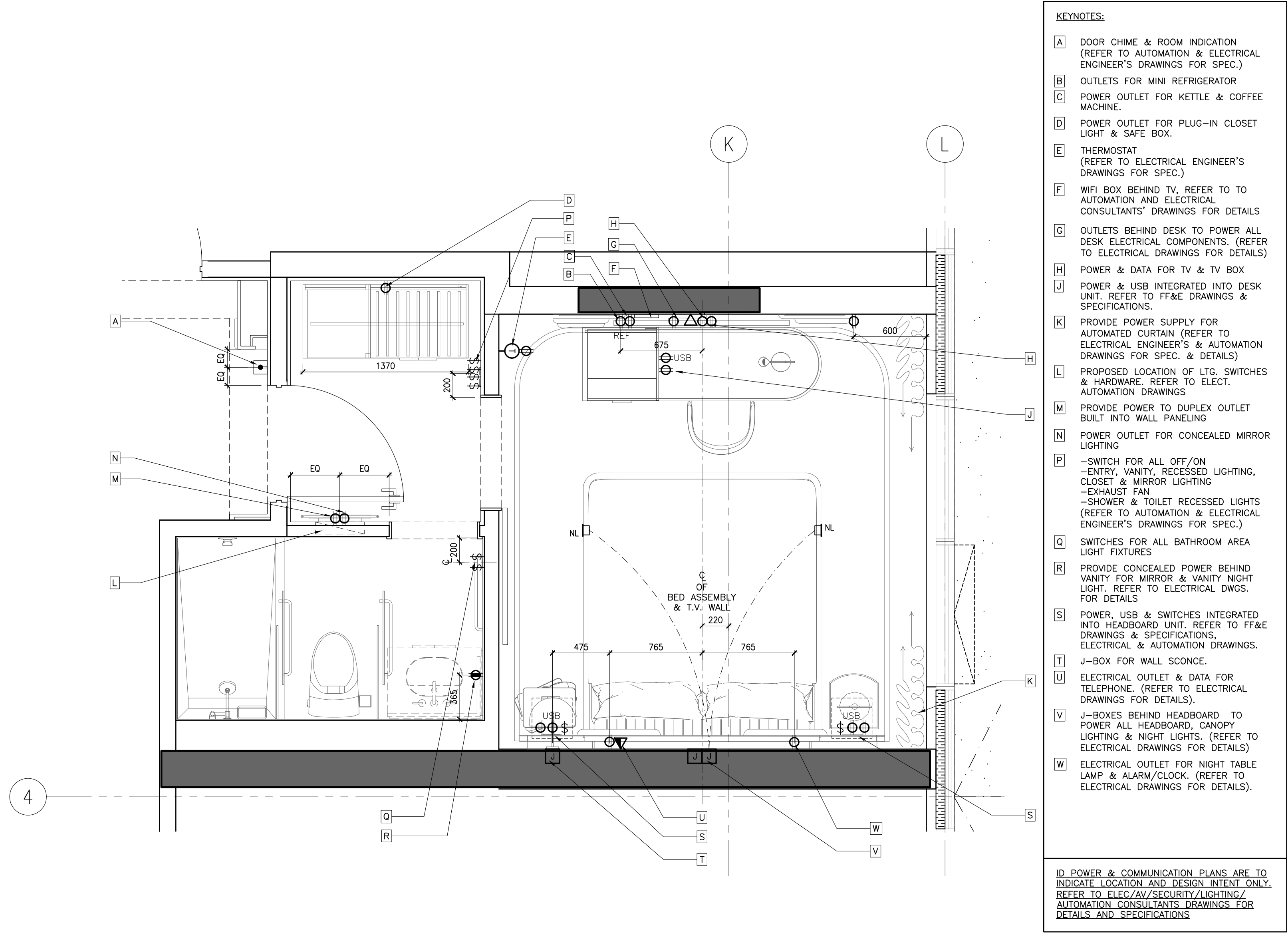

2 ID-GR-216.02
1:25 STANDARD KING TYPE F
POWER & COMMUNICATION PLAN

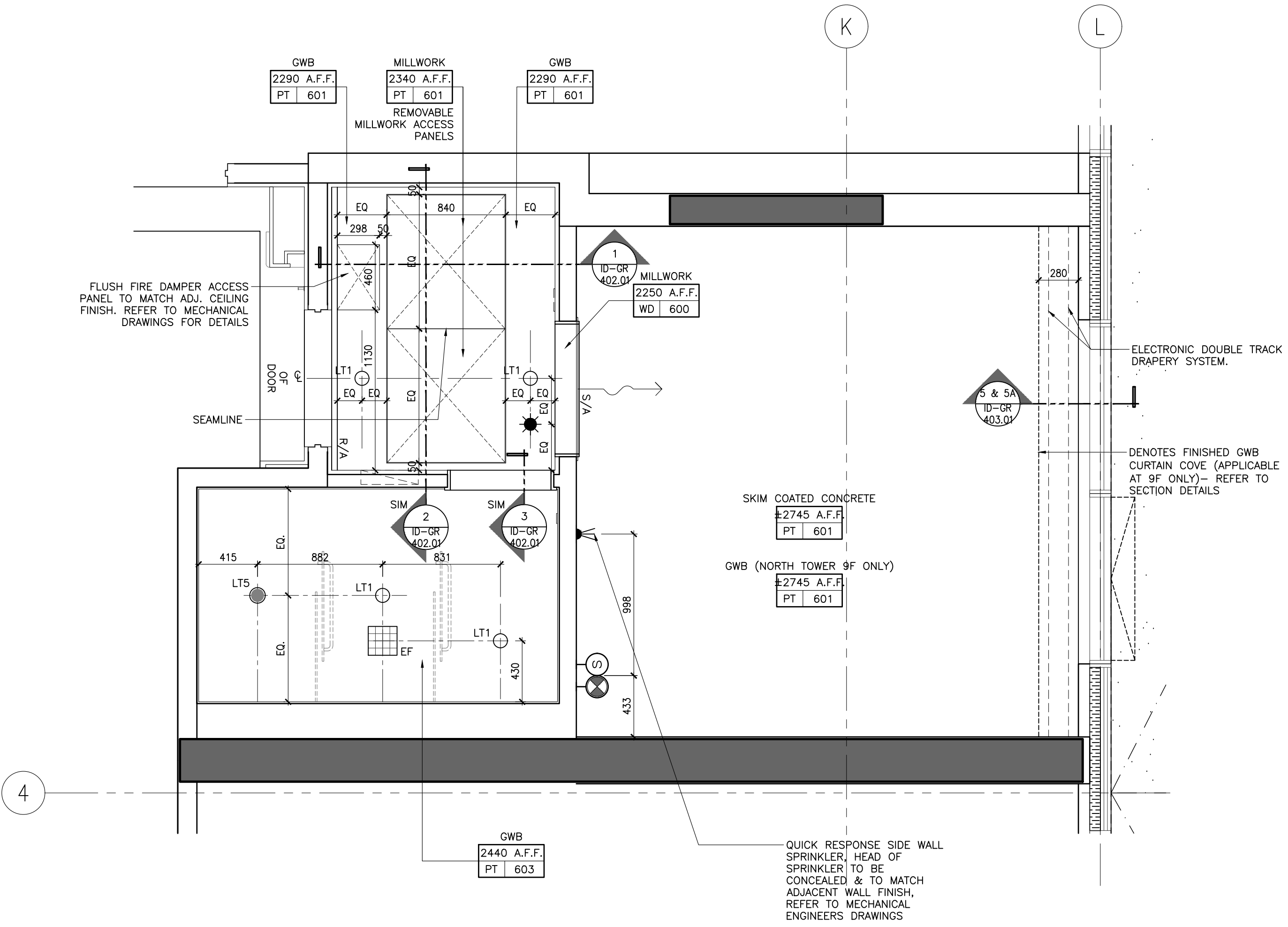

1 ID-GR-216.02
1:25 STANDARD KING TYPE F
REFLECTED CEILING PLAN

NOT FOR
CONSTRUCTION

STUDIO
MUNGE

25 WINGOLD AVE. TORONTO, ONTARIO CANADA M5B 1P8
416.588.1658 STUDIO MUNGE.COM

DATE
AUG. 12, 2020

SCALE

AS NOTED

DRAWN BY
ER

CHECKED BY
CZ, SS

PROJECT NUMBER
15139

PROJECT NAME
CANOPY HOTEL
GUESTROOMS

387-407 BLOOR ST. E & 28 SELBY ST.
TORONTO, ONTARIO
M4W 1H7 CANADA

DRAWING TITLE
GUESTROOM
STANDARD KING TYPE F
RCP & POWER + COMM.
PLANS

DRAWING NUMBER

ID-GR-216.02

DRAWING ARE NOT TO BE SCALED. CONTRACTOR MUST CHECK AND VERIFY ALL JOB DIMENSIONS, DRAWINGS, DETAILS AND SPECIFICATIONS; AND REPORT ANY DISCREPANCIES TO DESIGNER BEFORE PROCEEDING WITH WORK.

**NOT FOR
CONSTRUCTION**

25 WINGOLD AVE. TORONTO, ONTARIO CANADA M5B 1P8
416.588.1668 STUDIO MUNGE.COM

DATE _____

SCALE

AS NOTED

ER	CZ, SS
----	--------

PROJECT NUMBER

PROJECT NAME
CANOPY HOTEL
GUESTROOMS

387-407 BLOOR ST. E & 28 SELBY ST.
TORONTO, ONTARIO
M4W 1H7 CANADA

DRAWING TITLE

GUESTROOM
STANDARD KING TYPE F
FLOOR FINISHES PLAN

DRAWING NUMBER

ID-GR-216.03



FURNITURE (FF&E) NOTES	FURNITURE (FF&E) LEGEND
1. ID FURNITURE PLANS SHALL BE READ IN CONJUNCTION WITH FF&E SPECIFICATIONS.	
2. ALL ART AND SCULPTURES SHALL BE BY ART CONSULTANT.	<div>XX</div> FURNITURE REFERENCE TAG
3. THE CONTRACTOR SHALL PROVIDE SUFFICIENT BACKING AS REQUIRED.	

WALL FINISH NOTES	PARTITION PLAN NOTES	PARTITION PLAN LEGEND
1. GUESTROOM BEDROOM WALLS TO RECEIVE GENERAL PAINT FINISH, PT-600.	1. GENERAL CONTRACTOR SHALL REPORT ANY DISCREPANCIES BETWEEN THE ARCHITECT'S AND DESIGNER'S DRAWINGS PRIOR TO FABRICATION / CONSTRUCTION.	<div>1P 4X 2X 3X</div> ELEVATION TAG
2. GUESTROOM FOYER WALLS TO RECEIVE MILLWORK WOOD WALL PANELS, WD-600.	2. ID PARTITION PLANS SHALL BE READ IN CONJUNCTION WITH THE ARCHITECT'S DRAWINGS.	<div>2</div> ROOM NO.
3. GUESTROOM ENSUITE BATHROOM WALLS TO RECEIVE TILE, TL-600.	3. FOR ALL PARTITION WALL TYPES, REFER TO ARCHITECTURAL DRAWINGS.	<div>ROOM NAME</div> <div>XXX</div> AREA
4. CORRIDOR WALLS TO RECEIVE WALLCOVERING, WC-600.	4. ARCHITECT SHALL REVIEW AND CONFIRM THICKNESS OF ALL INTERIOR WALL TYPES, INCLUDING ROOM / SUITE INTERIOR WALL PARTITIONS.	<div>SECTION / DETAIL TAG</div>
5. SOUTH TOWER ELEVATOR LOBBY TO RECEIVE SPECIAL FINISH BRICK VENEER, SF-500.	5. FOR ALL PARTITION WALL DIMENSIONS, REFER TO ARCHITECTURAL DRAWINGS. THESE ARE INTERIOR DESIGN DRAWINGS AND ONLY INTERIOR DESIGN ITEMS RELATIVE TO PARTITIONS ARE DIMENSIONED.	<div>BLOW UP DETAIL TAG</div>
6. GUESTROOM BEDROOM AND CORRIDOR CEILINGS TO RECEIVE PAINT FINISH, PT-600.	6. DIMENSIONS SHOWN ARE MEASURED FROM FINISHED FACE TO FINISHED FACE OF PARTITION WALLS.	<div>GRID BUBBLE</div>
7. GUESTROOM ENSUITE BATHROOM CEILINGS TO RECEIVE PAINT FINISH, PT-600.		<div>DOOR ID</div>

DRAWING ARE NOT TO BE SCALED. CONTRACTOR MUST CHECK AND VERIFY ALL JOB DIMENSIONS. DRAWINGS, DETAILS AND SPECIFICATIONS, AND REPORT ANY DISCREPANCIES TO DESIGNER BEFORE PROCEEDING WITH WORK.

REV	ISSUED FOR	DATE
1	PRELIMINARY TILE TENDER	NOV. 20, 2020
2	PAINT AND TILE TENDER	DEC. 14, 2020

NOT FOR
CONSTRUCTION

STUDIO
MUNGE

25 WINGOLD AVE. TORONTO, ONTARIO CANADA M6B 1P8
416.588.1658 STUDIO MUNGE.COM

DATE	AUG. 12, 2020
SCALE	AS NOTED
DRAWN BY	ER
CHECKED BY	CZ, SS
PROJECT NUMBER	15139
PROJECT NAME	CANOPY HOTEL GUESTROOMS
	387-407 BLOOR ST. E & 28 SELBY ST. TORONTO, ONTARIO M4W 1H7 CANADA
DRAWING TITLE	GUESTROOM STANDARD KING TYPE G PARTITION & FURNITURE PLANS
DRAWING NUMBER	



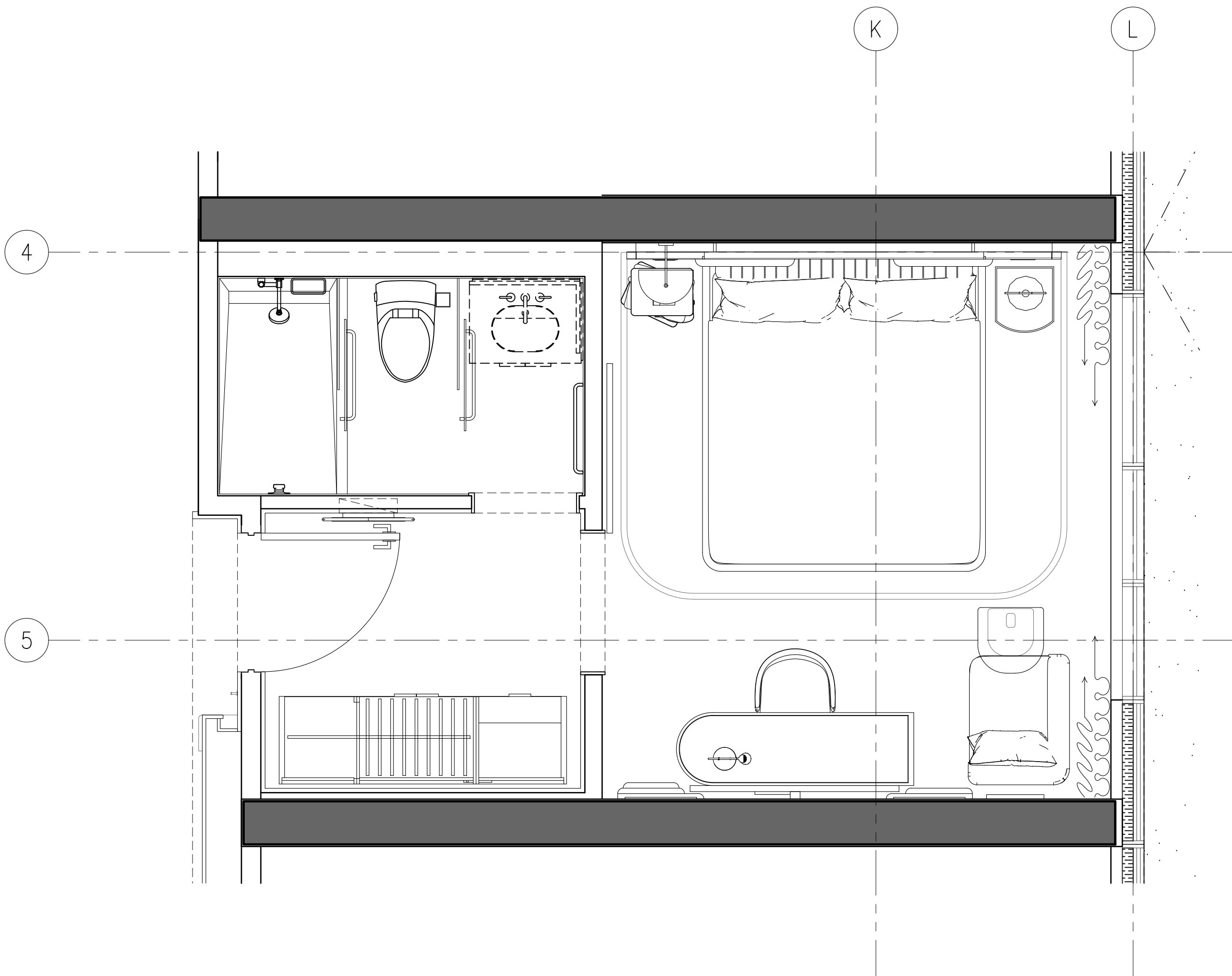



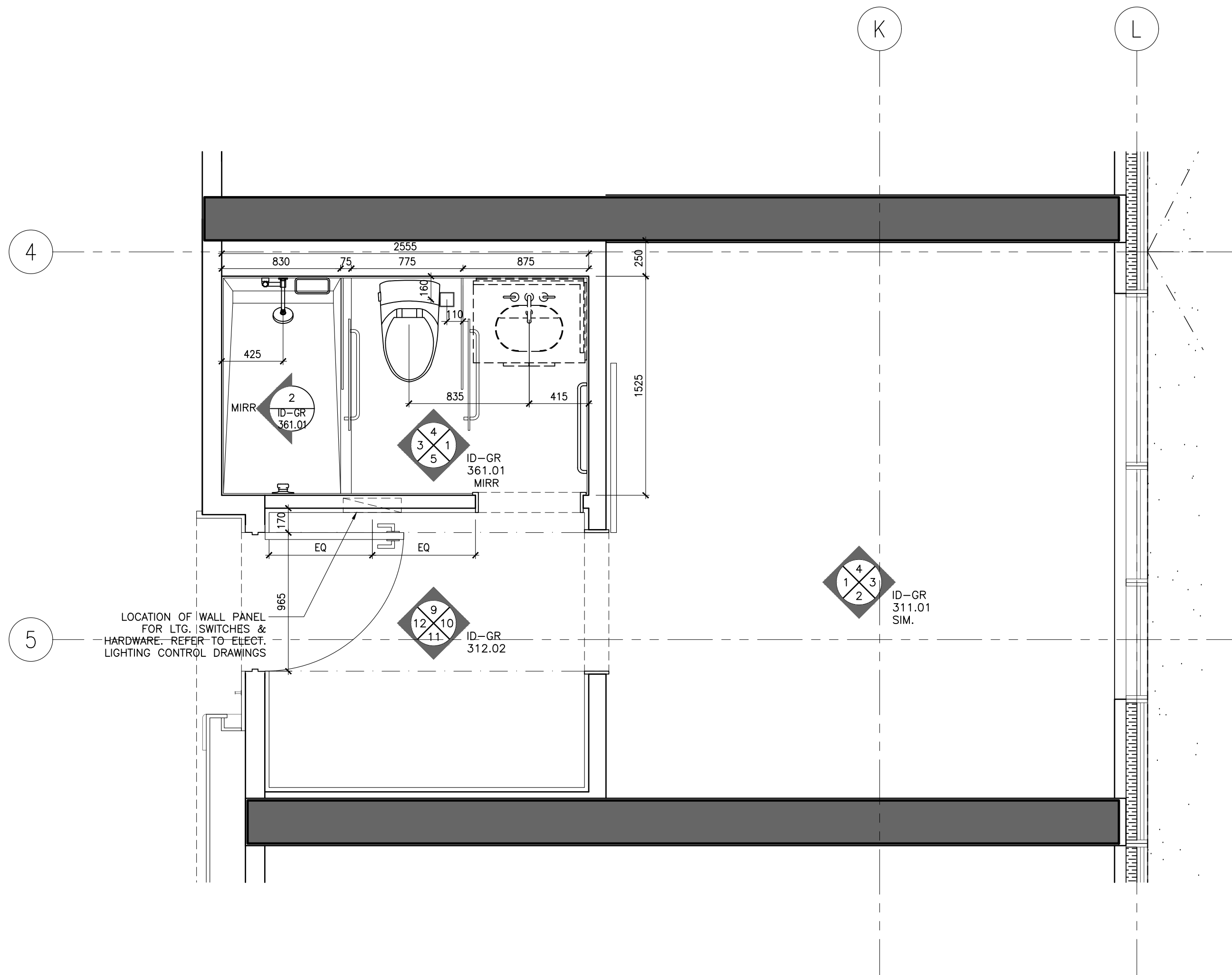



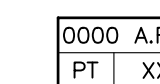





ID-GR-217.01



2 ID-GR-217.01
1:25 STANDARD KING TYPE G
FURNITURE PLAN

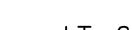

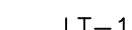
1 ID-GR-217.01
1:25 STANDARD KING TYPE G
PARTITION PLAN

REFLECTED CEILING PLAN NOTES	LEGEND	REFLECTED CEILING PLAN LEGEND
1. GENERAL CONTRACTOR SHALL REPORT ANY DISCREPANCIES BETWEEN LIGHTING CONSULTANTS, MEP CONSULTANTS AND DESIGNERS DRAWINGS PRIOR TO FABRICATION/ CONSTRUCTION.	 S/A LINEAR AIR SUPPLY GRILL	 0000 A.F.F. PT XX CEILING TAG • CEILING HEIGHT • CEILING FINISH
2. ID REFLECTED CEILING PLANS SHALL BE READ IN CONJUNCTION WITH/ND POWER AND COMMUNICATION PLANS / FLOOR FINISHES PLANS, AS WELL AS WITH LIGHTING CONSULTANTS, AV CONSULTANTS AND MEP CONSULTANTS DRAWINGS.	 R/A LINEAR AIR RETURN GRILL	 L1 RECESSED FIXED DOWN LIGHT
3. ALL CEILING DIFFUSERS, RETURN, EXHAUST REGISTERS OR GRILLES ARE AS PER MECHANICAL ENGINEERS DRAWINGS AND SPECIFICATIONS. FINISH SHALL MATCH ADJACENT SURFACE, UNLESS OTHERWISE NOTED.	 * CEILING MOUNT SPRINKLER REFER TO MECHANICAL FOR SPECS LOCATION TO BE COORDINATED WITH ID	 L2 RECESSED ADJUSTABLE DOWN LIGHT
4. ALL AV EQUIPMENT ARE AS PER AV CONSULTANTS DRAWINGS AND SPECIFICATIONS. FINISH SHALL MATCH ADJACENT SURFACE, UNLESS OTHERWISE NOTED.	 T WALL MOUNT SPRINKLER REFER TO MECHANICAL FOR SPECS LOCATION TO BE COORDINATED WITH ID	 L3 PIN LIGHT
5. ALL ARCHITECTURAL LIGHTING LAYOUT, FIRE PROTECTION AND LIFE SAFETY ELEMENTS, ACCESS PANELS, DIFFUSERS, RETURN, EXHAUST REGISTERS AND DRO GRILLES ARE FOR GENERAL LOCATION AND REFERENCE ONLY.	 T CEILING MOUNT SMOKE DETECTOR REFER TO ELECTRICAL DRAWING & SPECS	 LT-4 LED LINEAR LIGHT
6. REFER TO RESPECTIVE CONSULTANTS DRAWINGS FOR SPECIFICATIONS AND DIMENSIONS.	 T WALL MOUNT SMOKE DETECTOR REFER TO ELECTRICAL DRAWING & SPECS	 W LED RECESS WATER PROOF DOWN LIGHT (SHOWER)
7. WHERE APPLICABLE, ALL AIR SUPPLY AND RETURN VENTS SHALL BE CONCEALED WITH IN CEILING COVES.	 S CEILING MOUNT SPEAKER / STROBE REFER TO ELECTRICAL DRAWING & SPECS	 LT-6 WET AREA GRADE LED LINEAR LIGHT
8. FOR ALL DECORATIVE AND CUSTOM LIGHTING FIXTURES, REFER TO FIRE SPECIFICATIONS.	 S WALL MOUNT SPEAKER / STROBE REFER TO ELECTRICAL DRAWING & SPECS	 LT-13 LED RECESSED LINEAR LIGHT
9. FOR ALL WALL MOUNTED DECORATIVE AND CUSTOM LIGHTING FIXTURES, REFER TO ID ELEVATIONS.	 EF EXHAUST FAN	
10. PROVIDE JUNCTION BOX FOR ALL DECORATIVE AND CUSTOM CHANDELIERS / PENDENT LIGHTING FIXTURES.		

25 WINGOLD AVE. TORONTO, ONTARIO CANADA M6B 1P8
416.588.1668 STUDIO MUNGE.COM

DATE

AUG. 12, 2020

PROJECT NAME
CANOPY HOTEL
GUESTROOMS

387-407 BLOOR ST. E & 28 SELBY ST.
TORONTO, ONTARIO
M4W 1H7 CANADA

DRAWING NUMBER

P:\Canopy by Hilton, Toronto P\15139\Drawings\Master Drawings\Sheet Set\103 - Rollout Suites\ID-CR-217.02 QUESTROOM STANDARD KING TYPE G RCP & ZC.dwg

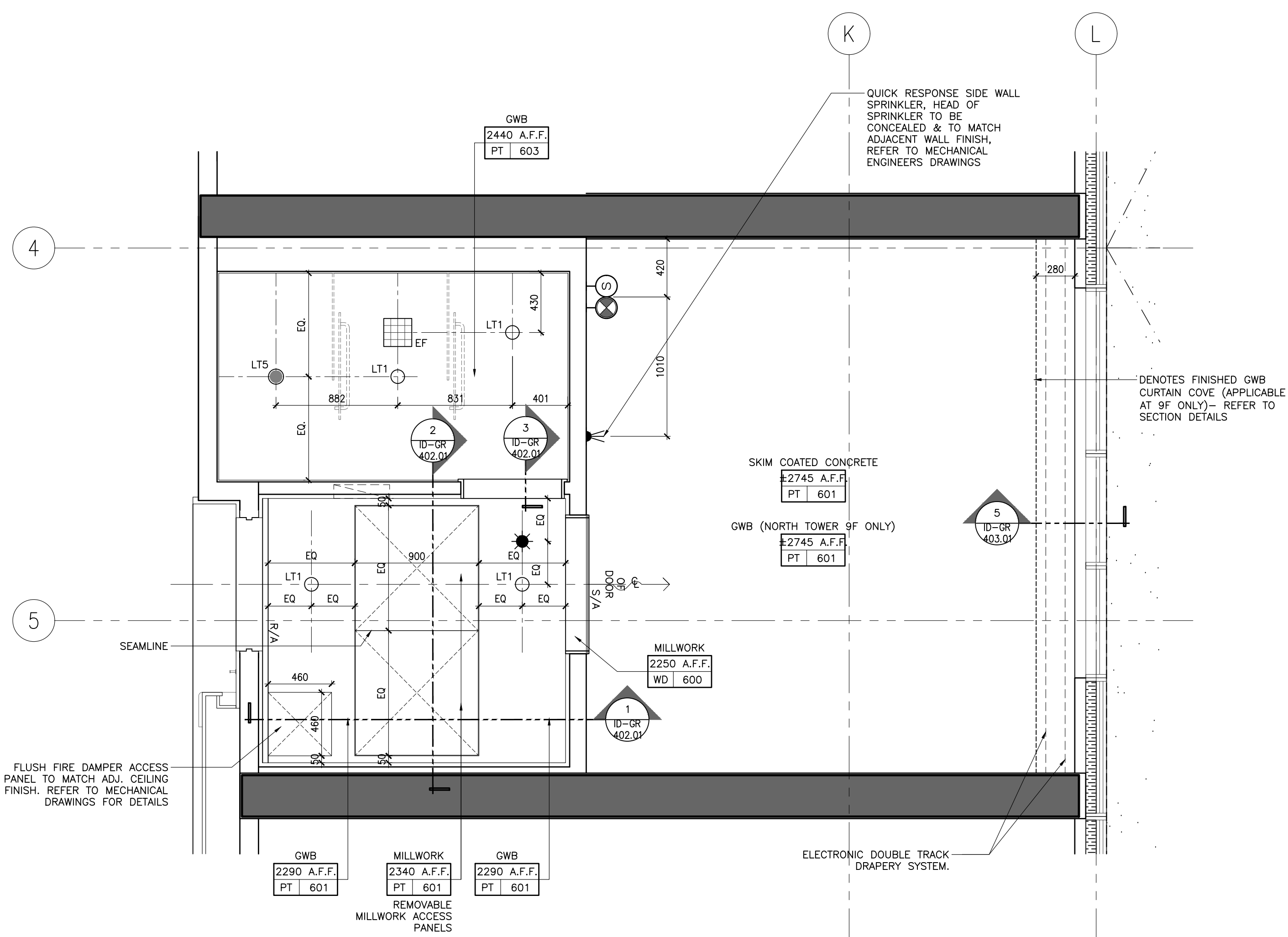

**NOT FOR
CONSTRUCTION**

© Studio Munge & Associates Inc. 2020. All rights reserved. This drawing is the property of Studio Munge & Associates Inc. and is not to be reproduced or used in any way without the written consent of Studio Munge & Associates Inc. Toronto #15139 (Drawing) Master Drawing (Sheet SA) 1/25 - Robert Sullivan - GR-217.03 GUESTROOM STANDARD KING TYPE G FLOOR FINISHES PLAN

FLOOR FINISHES NOTES		FLOOR FINISHES LEGEND	
1. ID FINISHES PLANS SHALL BE READ IN CONJUNCTION WITH ID REFLECTED CEILING PLANS AND ID POWER AND COMMUNICATION PLANS FOR ALIGNMENT.		<div>FINISH</div> <div>XX XXX</div> FLOOR FINISHES TAG	
2. FOR EXTENT AND LOCATION OF DEPRESSED SLABS, REFER TO ARCHITECTURAL DRAWINGS.		<div>#</div> FLOOR TRANSITION TYPE. FOR DETAILS REFER TO FLOOR TRANSITION DRAWING	
3. THE CONTRACTOR SHALL PROVIDE FULL MOCK-UP FOR ALL STONE PATTERNS. CLIENT SHALL REVIEW AND SIGN-OFF PRIOR TO CONSTRUCTION / FABRICATION.		<div></div> IN-GRADE FLOOR LIGHT. REFER TO LIGHTING CONSULTANTS SPECIFICATIONS	
4. THE CONTRACTOR SHALL SITE VERIFY ALL DIMENSIONS ON PLAN PRIOR TO CONSTRUCTION / FABRICATION.		<div></div> SETTING OUT POINT	
5. POWER FOR IN-GRADE LIGHTING SHALL BE COORDINATED WITH ELECTRICAL ENGINEER.			
6. REFER TO LANDSCAPE ARCHITECT'S DRAWING FOR ALL OUTDOOR FLOOR FINISHES.			
7. FOR ALL EXTERIOR DOOR THRESHOLD DETAILS REFER TO ARCHITECT'S DRAWINGS. FINISH TO BE COORDINATED WITH INTERIOR DESIGNER PRIOR TO CONSTRUCTION.			

DRAWING ARE NOT TO BE SCALED. CONTRACTOR MUST CHECK AND VERIFY ALL JOB DIMENSIONS. DRAWINGS, DETAILS AND SPECIFICATIONS, AND REPORT ANY DISCREPANCIES TO DESIGNER BEFORE PROCEEDING WITH WORK.

REV.	ISSUED FOR	DATE
1	PRELIMINARY TILE TENDER	NOV. 20, 2020
2	PAINT AND TILE TENDER	DEC. 14, 2020

NOT FOR
CONSTRUCTION

STUDIO
MUNGE

25 WINGOLD AVE. TORONTO, ONTARIO CANADA M5B 1P8
416.588.1658 STUDIO MUNGE.COM

DATE
AUG. 12, 2020

SCALE
AS NOTED

AS NOTED

DRAWN BY ER	CHECKED BY CZ, SS
----------------	----------------------

PROJECT NUMBER
15139

PROJECT NAME
CANOPY HOTEL
GUESTROOMS
387-407 BLOOR ST. E & 28 SELBY ST.
TORONTO, ONTARIO
M4W 1H7 CANADA

DRAWING TITLE
GUESTROOM
STANDARD KING TYPE G
FLOOR FINISHES PLAN

DRAWING NUMBER

ID-GR-217.03

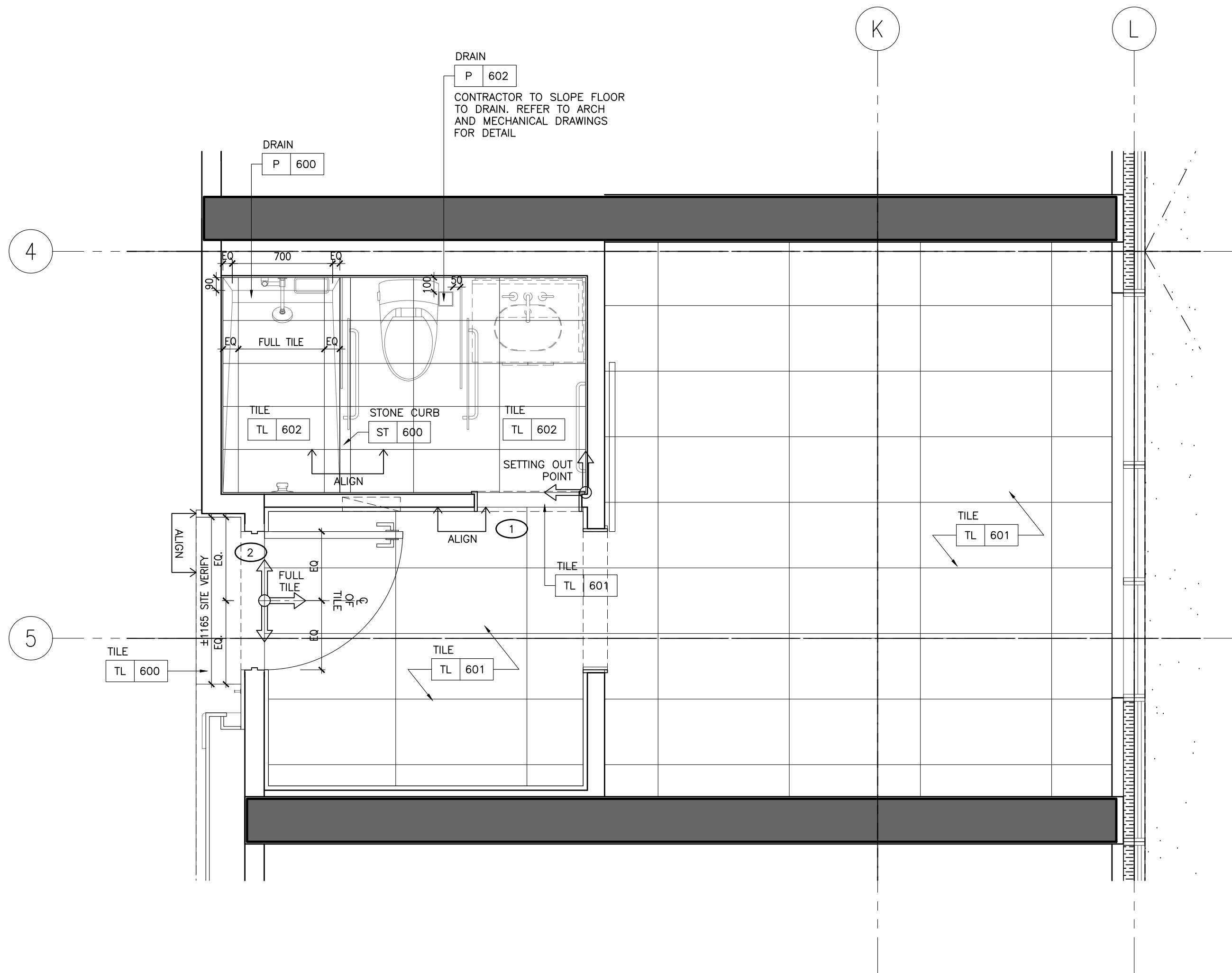

1 ID-GR-217.03
1:25 STANDARD KING TYPE G
FLOOR FINISHES PLAN

FURNITURE (FF&E) NOTES	FURNITURE (FF&E) LEGEND
1. ID FURNITURE PLANS SHALL BE READ IN CONJUNCTION WITH FF&E SPECIFICATIONS.	<div>XX XXX</div> <div>FURNITURE REFERENCE TAG</div>
2. ALL ART AND SCULPTURES SHALL BE BY ART CONSULTANT.	
3. THE CONTRACTOR SHALL PROVIDE SUFFICIENT BACKING AS REQUIRED.	

WALL FINISH NOTES	PARTITION PLAN NOTES	PARTITION PLAN LEGEND
1. GUESTROOM BEDROOM WALLS TO RECEIVE GENERAL PAINT FINISH, PT-600.	1. GENERAL CONTRACTOR SHALL REPORT ANY DISCREPANCIES BETWEEN THE ARCHITECT'S AND DESIGNER'S DRAWINGS PRIOR TO FABRICATION / CONSTRUCTION.	<div><div>19 42 X 24 XX</div><div>2 0000.00</div><div>1 0000.00</div><div>Y1 0000.00</div><div>AA</div><div>XXX</div></div> <div>ELEVATION TAG</div> <div>ROOM NO.</div> <div>ROOM NAME</div> <div>ROOM NUMBER</div> <div>ROOM NAME</div> <div>SECTION / DETAIL TAG</div> <div>BLOW UP DETAIL TAG</div> <div>GRID BUBBLE</div> <div>DOOR ID</div>
2. GUESTROOM FOYER WALLS TO RECEIVE MILLWORK WOOD WALL PANELS, WD-600.	2. ID PARTITION PLANS SHALL BE READ IN CONJUNCTION WITH THE ARCHITECT'S DRAWINGS.	
3. GUESTROOM ENSUITE BATHROOM WALLS TO RECEIVE TILE, TL-600.	3. FOR ALL PARTITION WALL TYPES, REFER TO ARCHITECTURAL DRAWINGS.	
4. CORRIDOR WALLS TO RECEIVE WALLCOVERING, WC-600.	4. ARCHITECT SHALL REVIEW AND CONFIRM THICKNESS OF ALL INTERIOR WALL TYPES, INCLUDING ROOM / SUITE INTERIOR WALL PARTITIONS.	
5. SOUTH TOWER ELEVATOR LOBBY TO RECEIVE SPECIAL FINISH BRICK VENEER, SF-500.	5. FOR ALL PARTITION WALL DIMENSIONS, REFER TO ARCHITECTURAL DRAWINGS. THESE ARE INTERIOR DESIGN DRAWINGS AND ONLY INTERIOR DESIGN ITEMS RELATIVE TO PARTITIONS ARE DIMENSIONED.	
6. GUESTROOM BEDROOM AND CORRIDOR CEILINGS TO RECEIVE PAINT FINISH, PT-600.	6. DIMENSIONS SHOWN ARE MEASURED FROM FINISHED FACE TO FINISHED FACE OF PARTITION WALLS.	
7. GUESTROOM ENSUITE BATHROOM CEILINGS TO RECEIVE PAINT FINISH, PT-600.		

DRAWING ARE NOT TO BE SCALED. CONTRACTOR MUST CHECK AND VERIFY ALL JOB DIMENSIONS, DRAWINGS, DETAILS AND SPECIFICATIONS, AND REPORT ANY DISCREPANCIES TO DESIGNER BEFORE PROCEEDING WITH WORK.

REV.	ISSUED FOR	DATE
1	PRELIMINARY TILE TENDER	NOV. 20, 2020
2	PAINT AND TILE TENDER	DEC. 14, 2020

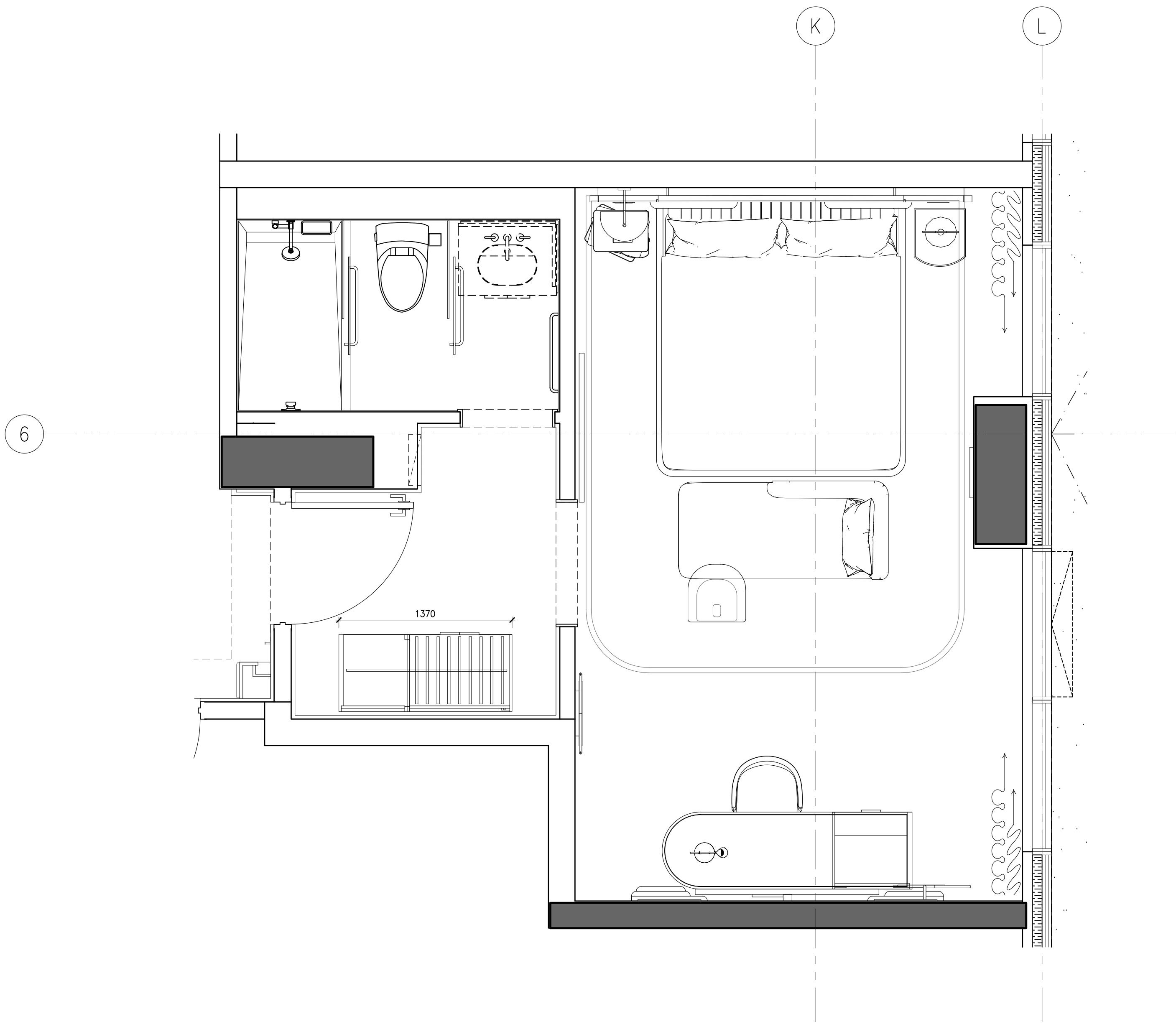

2 ID-GR-218.01
1:25 STANDARD KING TYPE H
FURNITURE PLAN

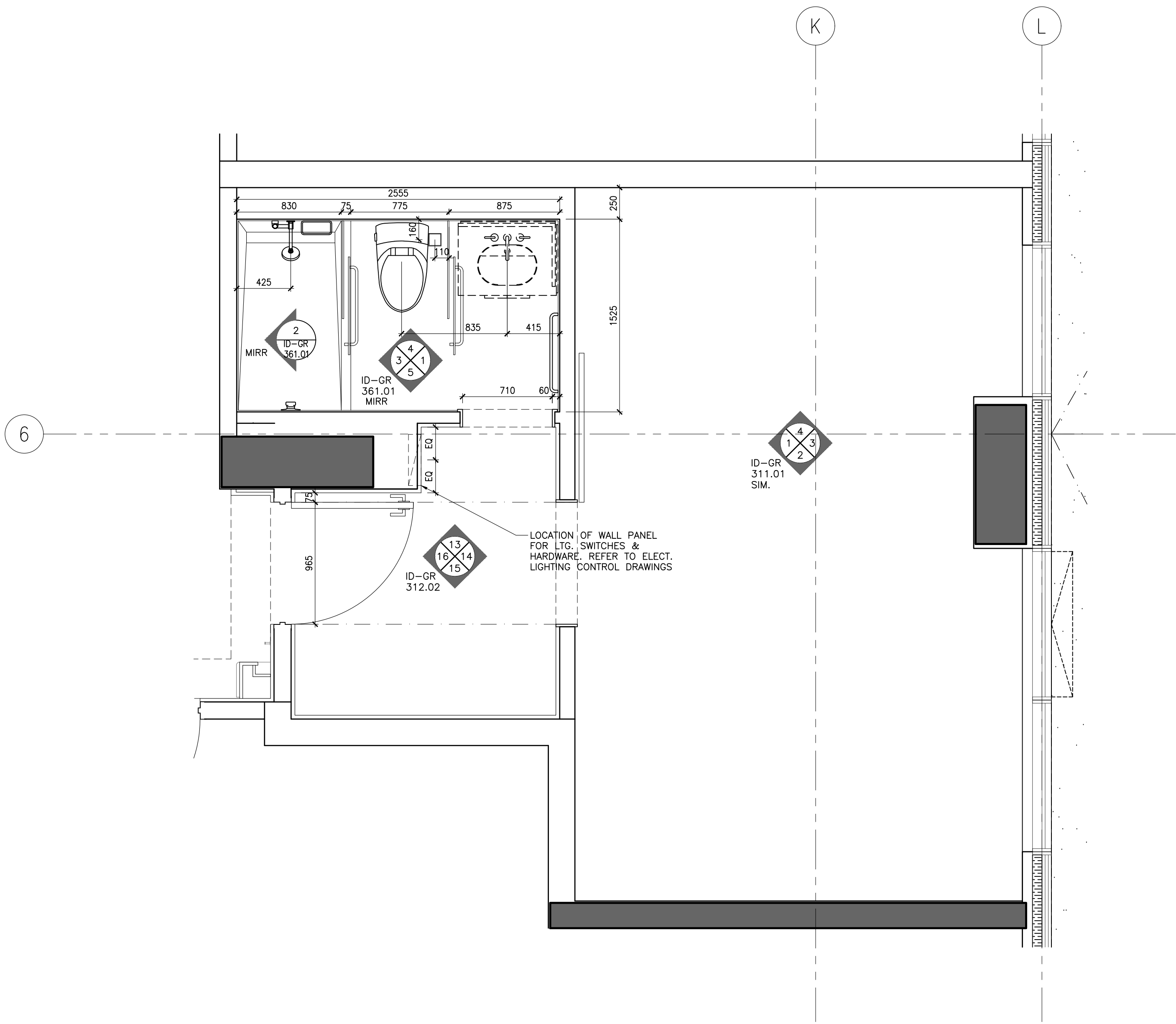

1 ID-GR-218.01
1:25 STANDARD KING TYPE H
PARTITION PLAN

NOT FOR
CONSTRUCTION

STUDIO
MUNGE

25 WINGOLD AVE. TORONTO, ONTARIO CANADA M6B 1P8
416.588.1658 STUDIO MUNGE.COM

DATE

AUG. 12, 2020

SCALE

AS NOTED

DRAWN BY

ER

CHECKED BY

CZ, SS

PROJECT NUMBER

15139

PROJECT NAME

CANOPY HOTEL
GUESTROOMS

















387-407 BLOOR ST. E & 28 SELBY ST.
TORONTO, ONTARIO
M4W 1H7 CANADA















DRAWING TITLE

GUESTROOM
STANDARD KING TYPE H
PARTITION & FURNITURE
PLANS

DRAWING NUMBER

ID-GR-218.01

POWER & COMMUNICATION NOTES			POWER & COMMUNICATION LEGEND	
1. GENERAL CONTRACTOR SHALL REPORT ANY DISCREPANCIES BETWEEN MEP CONSULTANTS' AND DESIGNER'S DRAWINGS PRIOR TO FABRICATION / CONSTRUCTION.	6. POWER OUTLETS FOR ALL MECHANICAL EQUIPMENT SHALL BE CONCEALED AND BE COORDINATED WITH MECHANICAL AND ELECTRICAL ENGINEER'S DRAWINGS.		 BASEBOARD MOUNTED (OR AS NOTED) POWER OUTLET	 BASEBOARD MOUNTED (OR AS NOTED) TELEPHONE POINT
2. ID POWER AND COMMUNICATION PLANS SHALL BE READ IN CONJUNCTION WITH ID REFLECTED CEILING PLANS AND ID FLOOR FINISHES PLANS, AS WELL AS WITH MEP CONSULTANTS' DRAWINGS.	7. MECHANICAL AND ELECTRICAL ENGINEERS SHALL COORDINATE WITH KITCHEN CONSULTANT FOR ALL KITCHEN EQUIPMENT REQUIREMENTS.		 WALL MOUNTED POWER OUTLET UNDER COUNTER	 BASEBOARD MOUNTED (OR AS NOTED) DATA POINT
3. ALL POWER, COMMUNICATION, FIRE PROTECTION AND SAFETY SYMBOLS SHOWN ARE FOR LOCATION AND REFERENCE ONLY. REFER TO MECHANICAL AND ELECTRICAL ENGINEER'S DRAWINGS FOR SPECIFICATIONS.	8. WALL MOUNTING HEIGHTS POWER / TELEPHONE / DATA OUTLETS TO BE MOUNTED AT BASE UNLESS NOTED OTHERWISE (OUTLETS MOUNTED AT BASE TO BE HORIZONTAL)		 WALL MOUNTED GFI POWER OUTLET	 FLOOR MOUNTED TELEPHONE POINT
4. ALL DUPLEX OUTLETS SHALL BE LUTRON VAREO SERIES COLOR WHITE OR APPROVED EQUAL BY DESIGNER UNLESS OTHERWISE SPECIFIED.	LIGHT SWITCHES 1200MM / 4'-0" AFF UNLESS OTHERWISE NOTED		 WALL MOUNTED COMBINATION POWER OUTLET AND USB CHARGER	 FLOOR MOUNTED DATA POINT
5. ALL SWITCHES SHALL BE GANGED WHERE APPLICABLE. SEE ELEVATIONS TO CONFIRM MOUNTING HEIGHT AND ORIENTATION.	THERMOSTAT 1200MM / 4'-0" AFF UNLESS OTHERWISE NOTED		 WALL MOUNTED WEATHERPROOF COMBINATION POWER OUTLET AND USB CHARGER	 TV OUTLET
			 WALL MOUNTED QUADPLEX POWER OUTLET	 THERMOSTAT
			 FLOOR MOUNTED POWER OUTLET	 SWITCH
			 FLOOR MOUNTED COMBINATION POWER OUTLET AND USB CHARGER	 JUNCTION BOX

REFLECTED CEILING PLAN NOTES	LEGEND	REFLECTED CEILING PLAN LEGEND
1. GENERAL CONTRACTOR SHALL REPORT ANY DISCREPANCIES BETWEEN LIGHTING CONSULTANTS' MEP CONSULTANTS' AND DESIGNER'S DRAWINGS PRIOR TO FABRICATION / CONSTRUCTION.	 LINEAR AIR SUPPLY GRILL	 LT1 RECESSED FIXED DOWN LIGHT
2. ID REFLECTED CEILING PLANS SHALL BE READ IN CONJUNCTION WITH ID POWER AND COMMUNICATION PLANS / FLOOR FINISHES PLANS, AS WELL AS WITH LIGHTING CONSULTANTS' AV CONSULTANTS' AND MEP CONSULTANTS' DRAWINGS.	 LINEAR AIR RETURN GRILL	 LT2 RECESSED ADJUSTABLE DOWN LIGHT
3. ALL CEILING DIFFUSERS, RETURNS, EXHAUST REGISTERS OR GRILLES ARE AS PER MECHANICAL ENGINEERS' DRAWINGS AND SPECIFICATIONS. FINAL SHALL MATCH ADJACENT SURFACE, UNLESS OTHERWISE NOTED.	 CEILING MOUNT SPRINKLER REFER TO MECHANICAL FOR SPECS LOCATION TO BE COORDINATED WITH ID	 LT3 PIN LIGHT
4. ALL AV EQUIPMENT ARE AS PER AV CONSULTANTS' DRAWINGS AND SPECIFICATIONS. FINISH SHALL MATCH ADJACENT SURFACE, UNLESS OTHERWISE NOTED.	 WALL MOUNT SPRINKLER REFER TO MECHANICAL FOR SPECS LOCATION TO BE COORDINATED WITH ID	 LT-4 LED LINEAR LIGHT
5. ALL ARCHITECTURAL LIGHTING LAYOUT, FIRE PROTECTION AND LIFE SAFETY ELEMENTS, ACCESS PANELS, DIFFUSERS, RETURNS, EXHAUST REGISTERS AND GRILLES ARE FOR GENERAL LOCATION AND REFERENCE ONLY.	 CEILING MOUNT SMOKE DETECTOR REFER TO ELECTRICAL DRAWING & SPECS.	 LT-6 RECESSED WATER PROOF DOWN LIGHT (SHOWER)
6. REFER TO RESPECTIVE CONSULTANTS' DRAWINGS FOR SPECIFICATIONS AND DIMENSIONS.	 WALL MOUNT SMOKE DETECTOR REFER TO ELECTRICAL DRAWING & SPECS.	 LT-13 LED RECESSED LINEAR LIGHT
7. WHERE APPLICABLE, ALL AIR SUPPLY AND RETURN VENTS SHALL BE CONCEALED WITHIN CEILING COVES.	 CEILING MOUNT SPEAKER / STROBE REFER TO ELECTRICAL DRAWING & SPECS.	
8. FOR ALL DECORATIVE AND CUSTOM LIGHTING FIXTURES, REFER TO ID FINE SPECIFICATIONS.	 WALL MOUNT SPEAKER / STROBE REFER TO ELECTRICAL DRAWING & SPECS.	
9. FOR ALL WALL MOUNTED DECORATIVE AND CUSTOM LIGHTING FIXTURES, REFER TO ID ELEVATIONS.	 EXHAUST FAN	
10. PROVIDE JUNCTION BOX FOR ALL DECORATIVE AND CUSTOM CHANDELIERS / PENDENT LIGHTING FIXTURES.		

DRAWING ARE NOT TO BE SCALED. CONTRACTOR MUST CHECK AND VERIFY ALL JOB DIMENSIONS, DRAWINGS, DETAILS AND SPECIFICATIONS, AND REPORT ANY DISCREPANCIES TO DESIGNER BEFORE PROCEEDING WITH WORK.

REV.	ISSUED FOR	DATE
1	PAINT AND TILE TENDER	DEC. 14, 2020

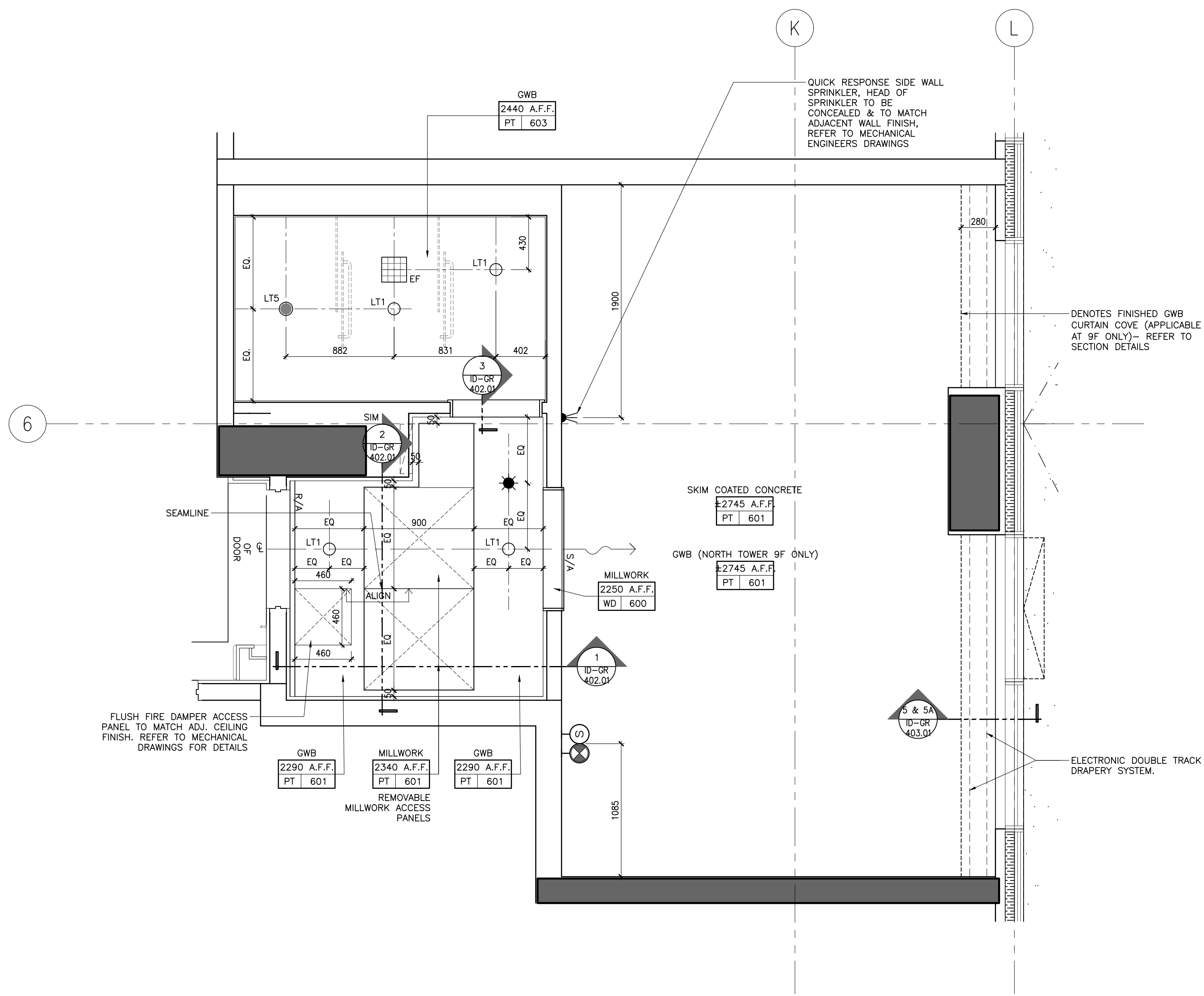
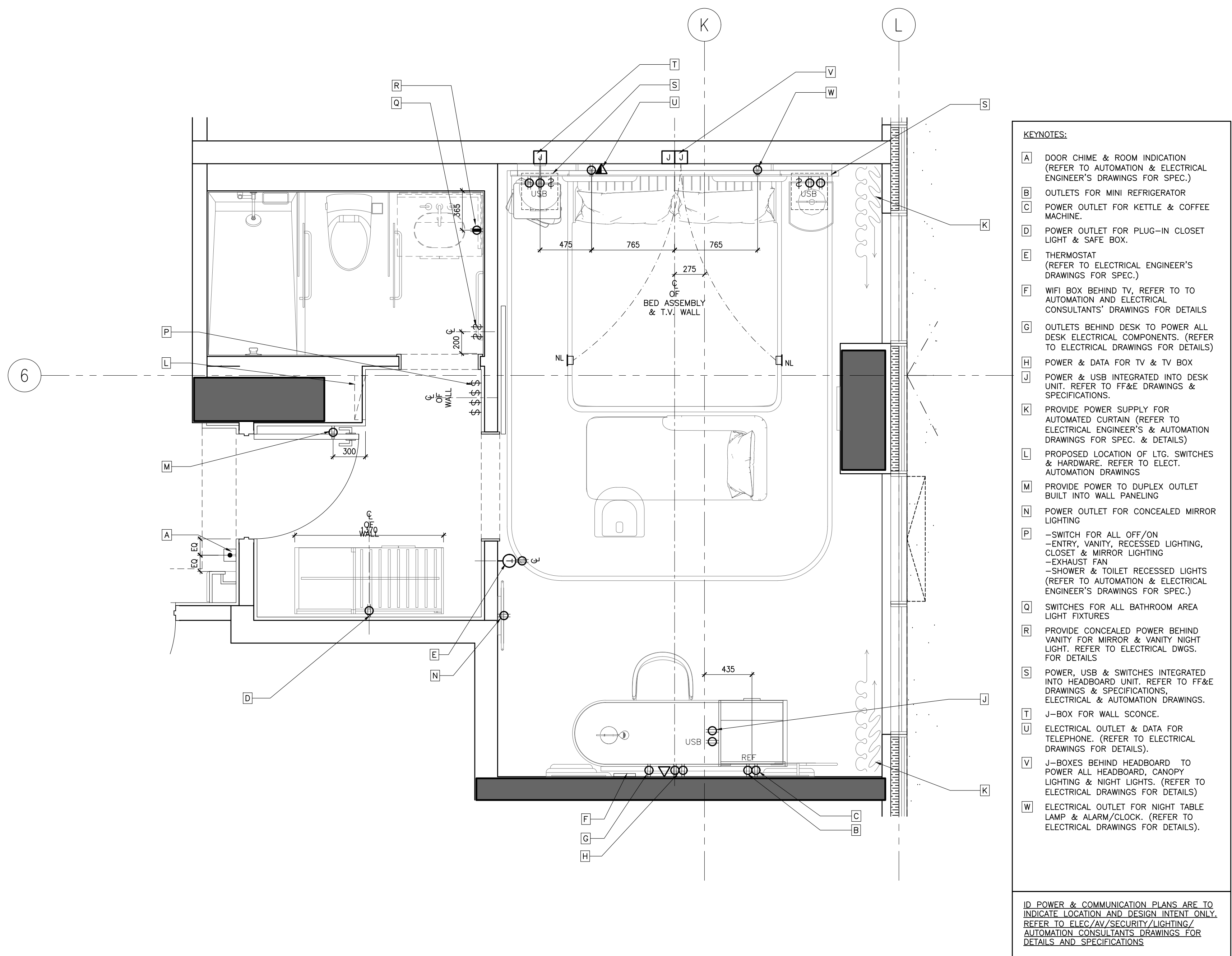

NOT FOR CONSTRUCTION

STUDIO MUNGE

25 WINGLOD AVE. TORONTO, ONTARIO CANADA M5B 1P8
416.588.1658 STUDIOMUNGE.COM

DATE	AUG. 12, 2020
SCALE	
AS NOTED	
DRAWN BY	ER
CHECKED BY	CZ, SS
PROJECT NUMBER	15139
PROJECT NAME	CANOPY HOTEL GUESTROOMS
	387-407 BLOOR ST. E. & 28 SELBY ST. TORONTO, ONTARIO M4W 1H7 CANADA
DRAWING TITLE	GUESTROOM STANDARD KING TYPE H RCP & POWER + COMM. PLANS
DRAWING NUMBER	

ID-GR-218.02

2 ID-GR-218.02
1:25 STANDARD KING TYPE H
POWER & COMMUNICATION PLAN

1 ID-GR-218.02
1:25 STANDARD KING TYPE H
REFLECTED CEILING PLAN

© Studio Munge & Co. Inc. 2020. All rights reserved. Toronto #15139 Canopy Hotel Master Drawing Sheet SA-03 - Room Suite A ID-GR-218.03 GUESTROOM STANDARD KING TYPE H FLOOR FINISHES PLAN

FLOOR FINISHES NOTES		FLOOR FINISHES LEGEND	
1. ID FINISHES PLANS SHALL BE READ IN CONJUNCTION WITH ID REFLECTED CEILING PLANS AND ID POWER AND COMMUNICATION PLANS FOR ALIGNMENT. 2. FOR EXTENT AND LOCATION OF DEPRESSED SLABS, REFER TO ARCHITECTURAL DRAWINGS. 3. THE CONTRACTOR SHALL PROVIDE FULL MOCK-UP FOR ALL STONE PATTERNS. CLIENT SHALL REVIEW AND SIGN-OFF PRIOR TO CONSTRUCTION / FABRICATION. 4. THE CONTRACTOR SHALL SITE VERIFY ALL DIMENSIONS ON PLAN PRIOR TO CONSTRUCTION / FABRICATION. 5. POWER FOR IN-GRADE LIGHTING SHALL BE COORDINATED WITH ELECTRICAL ENGINEER. 6. REFER TO LANDSCAPE ARCHITECT'S DRAWING FOR ALL OUTDOOR FLOOR FINISHES. 7. FOR ALL EXTERIOR DOOR THRESHOLD DETAILS REFER TO ARCHITECT'S DRAWINGS. FINISH TO BE COORDINATED WITH INTERIOR DESIGNER PRIOR TO CONSTRUCTION.		FINISH XX XXX	FLOOR FINISHES TAG
		#	FLOOR TRANSITION TYPE. FOR DETAILS REFER TO FLOOR TRANSITION DRAWING
			IN-GRADE FLOOR LIGHT. REFER TO LIGHTING CONSULTANT'S SPECIFICATIONS
			SETTING OUT POINT

REV.	ISSUED FOR	DATE
1	PRELIMINARY TILE TENDER	NOV. 20, 2020
2	PAINT AND TILE TENDER	DEC. 14, 2020

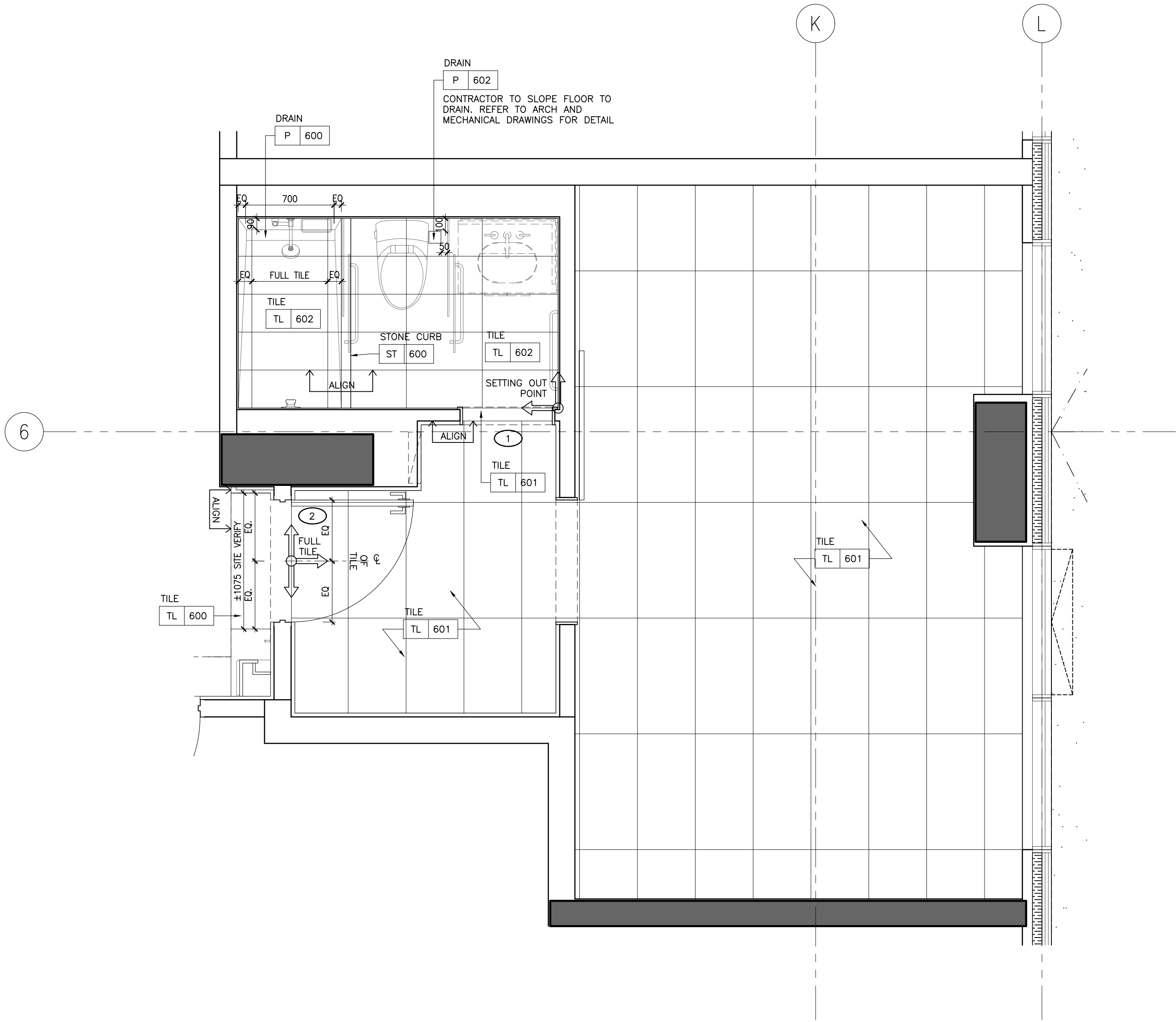

1 ID-GR-218.03
1:25 STANDARD KING TYPE H
FLOOR FINISHES PLAN

NOT FOR
CONSTRUCTION

STUDIO
MUNGE

25 WINGOLD AVE. TORONTO, ONTARIO CANADA M5B 1P8
416.588.1658 STUDIO MUNGE.COM

DATE	
AUG. 12, 2020	
SCALE	
AS NOTED	
DRAWN BY	CHECKED BY
ER	CZ, SS
PROJECT NUMBER	
15139	
PROJECT NAME	
CANOPY HOTEL GUESTROOMS	
387-407 BLOOR ST. E & 28 SELBY ST. TORONTO, ONTARIO M4W 1H7 CANADA	
DRAWING TITLE	
GUESTROOM STANDARD KING TYPE H FLOOR FINISHES PLAN	
DRAWING NUMBER	

ID-GR-218.03

FURNITURE (FF&E) NOTES	FURNITURE (FF&E) LEGEND
1. ID FURNITURE PLANS SHALL BE READ IN CONJUNCTION WITH FF&E SPECIFICATIONS.	<div>XX XXX</div> <div>FURNITURE REFERENCE TAG</div>
2. ALL ART AND SCULPTURES SHALL BE BY ART CONSULTANT.	
3. THE CONTRACTOR SHALL PROVIDE SUFFICIENT BACKING AS REQUIRED.	

WALL FINISH NOTES	PARTITION PLAN NOTES	PARTITION PLAN LEGEND
1. GUESTROOM BEDROOM WALLS TO RECEIVE GENERAL PAINT FINISH, PT-600.	1. GENERAL CONTRACTOR SHALL REPORT ANY DISCREPANCIES BETWEEN THE ARCHITECT'S AND DESIGNER'S DRAWINGS PRIOR TO FABRICATION / CONSTRUCTION.	<div><div>12 42' X 24' X 12'</div><div>0000.00</div><div>ELEVATION TAG</div></div> <div><div>XX</div><div>0000.00</div><div>ROOM NO.</div><div>ROOM NUMBER</div></div> <div><div>XX</div><div>0000.00</div><div>ROOM NAME</div><div>ROOM NAME</div></div> <div><div>XX</div><div>0000.00</div><div>SECTION / DETAIL TAG</div></div> <div><div>XX</div><div>0000.00</div><div>BLOW UP DETAIL TAG</div></div> <div><div>XX</div><div>0000.00</div><div>GRID BUBBLE</div></div> <div><div>XX</div><div>0000.00</div><div>DOOR ID</div></div>
2. GUESTROOM FOYER WALLS TO RECEIVE MILLWORK WOOD WALL PANELS, WD-600.	2. ID PARTITION PLANS SHALL BE READ IN CONJUNCTION WITH THE ARCHITECT'S DRAWINGS.	
3. GUESTROOM ENSUITE BATHROOM WALLS TO RECEIVE TILE, TL-600.	3. FOR ALL PARTITION WALL TYPES, REFER TO ARCHITECTURAL DRAWINGS.	
4. CORRIDOR WALLS TO RECEIVE WALLCOVERING, WC-600.	4. ARCHITECT SHALL REVIEW AND CONFIRM THICKNESS OF ALL INTERIOR WALL TYPES, INCLUDING ROOM / SUITE INTERIOR WALL PARTITIONS.	
5. SOUTH TOWER ELEVATOR LOBBY TO RECEIVE SPECIAL FINISH BRICK VENEER, SF-500.	5. FOR ALL PARTITION WALL DIMENSIONS, REFER TO ARCHITECTURAL DRAWINGS. THESE ARE INTERIOR DESIGN DRAWINGS AND ONLY INTERIOR DESIGN ITEMS RELATIVE TO PARTITIONS ARE DIMENSIONED.	
6. GUESTROOM BEDROOM AND CORRIDOR CEILINGS TO RECEIVE PAINT FINISH, PT-600.	6. DIMENSIONS SHOWN ARE MEASURED FROM FINISHED FACE TO FINISHED FACE OF PARTITION WALLS.	
7. GUESTROOM ENSUITE BATHROOM CEILINGS TO RECEIVE PAINT FINISH, PT-600.		

DRAWING ARE NOT TO BE SCALED. CONTRACTOR MUST CHECK AND VERIFY ALL JOB DIMENSIONS. DRAWINGS, DETAILS AND SPECIFICATIONS, AND REPORT ANY DISCREPANCIES TO DESIGNER BEFORE PROCEEDING WITH WORK.

REV.	ISSUED FOR	DATE
1	PRELIMINARY TILE TENDER	NOV. 20, 2020
2	PAINT AND TILE TENDER	DEC. 14, 2020

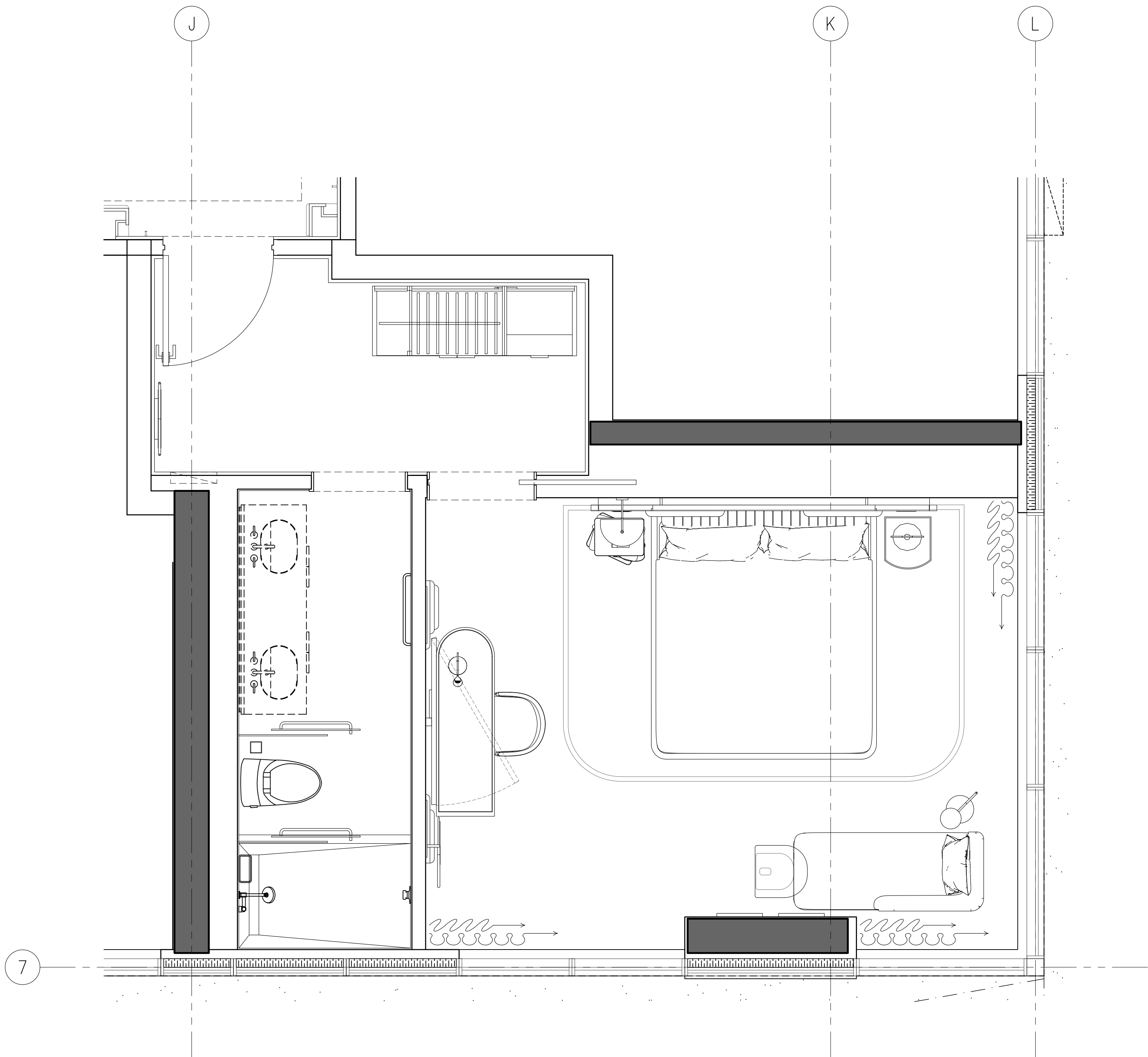

2 ID-GR-219.01 STANDARD KING TYPE I
1:25 FURNITURE PLAN

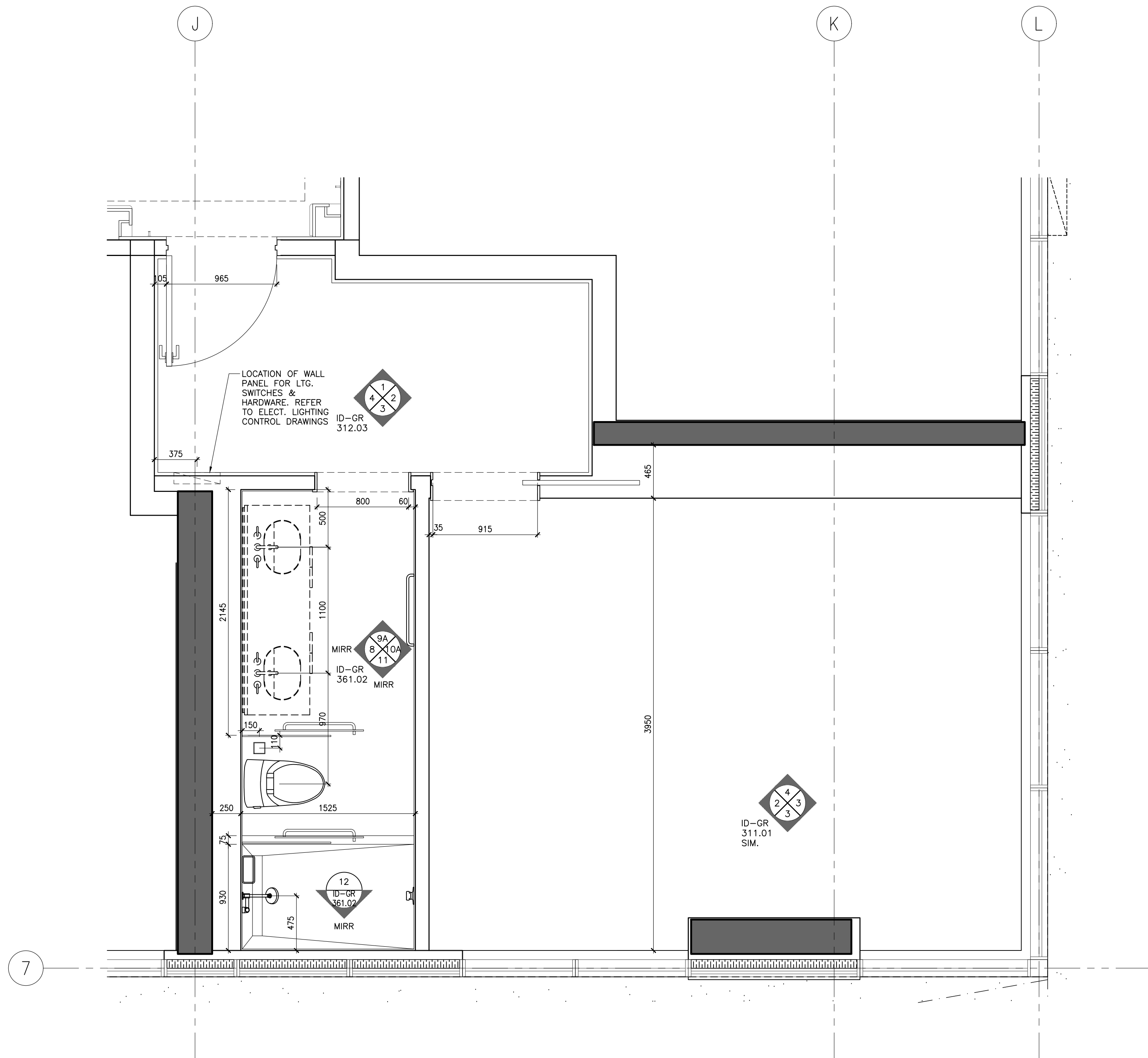

1 ID-GR-219.01 STANDARD KING TYPE I
1:25 PARTITION PLAN

NOT FOR
CONSTRUCTION

STUDIO
MUNGE

25 WINGOLD AVE. TORONTO, ONTARIO CANADA M5B 1P8
416.588.1658 STUDIO MUNGE.COM

DATE
AUG. 12, 2020

SCALE
AS NOTED

DRAWN BY
ER

CHECKED BY
CZ, SS

PROJECT NUMBER
15139

PROJECT NAME
CANOPY HOTEL
GUESTROOMS
387-407 BLOOR ST. E & 28 SELBY ST.
TORONTO, ONTARIO
M4W 1H7 CANADA

DRAWING TITLE
GUESTROOM
STANDARD KING TYPE I
PARTITION & FURNITURE
PLANS

DRAWING NUMBER

ID-GR-219.01

POWER & COMMUNICATION NOTES			POWER & COMMUNICATION LEGEND	
1. GENERAL CONTRACTOR SHALL REPORT ANY DISCREPANCIES BETWEEN MEP CONSULTANTS AND DESIGNER'S DRAWINGS PRIOR TO FABRICATION / CONSTRUCTION.	6. POWER OUTLETS FOR ALL MECHANICAL EQUIPMENT SHALL BE CONCEALED AND BE COORDINATED WITH MECHANICAL AND ELECTRICAL ENGINEER'S DRAWINGS.		BASEBOARD MOUNTED (OR AS NOTED) POWER OUTLET	BASEBOARD MOUNTED (OR AS NOTED) TELEPHONE POINT
2. ID POWER AND COMMUNICATION PLANS SHALL BE READ IN CONJUNCTION WITH ID REFLECTED CEILING PLANS AND ID FLOOR FINISHES PLANS, AS WELL AS WITH MEP CONSULTANTS' DRAWINGS.	7. MECHANICAL AND ELECTRICAL ENGINEERS SHALL COORDINATE WITH KITCHEN CONSULTANT FOR ALL KITCHEN EQUIPMENT REQUIREMENTS.		WALL MOUNTED POWER OUTLET UNDER COUNTER	BASEBOARD MOUNTED (OR AS NOTED) DATA POINT
3. ALL POWER, COMMUNICATION, FIRE PROTECTION AND SAFETY SYMBOLS SHOWN ARE FOR LOCATION AND REFERENCE ONLY. REFER TO MECHANICAL AND ELECTRICAL ENGINEER'S DRAWINGS FOR SPECIFICATIONS.	8. WALL MOUNTING HEIGHTS POWER / TELEPHONE / DATA OUTLETS TO BE MOUNTED AT BASE UNLESS NOTED OTHERWISE (OUTLETS MOUNTED AT BASE TO BE HORIZONTAL)		WALL MOUNTED GFI POWER OUTLET	FLOOR MOUNTED TELEPHONE POINT
4. ALL DUPLEX OUTLETS SHALL BE LUTRON VAREO SERIES COLOR WHITE OR APPROVED EQUAL BY DESIGNER UNLESS OTHERWISE SPECIFIED.	LIGHT SWITCHES 1200MM / 4'-0" AFF UNLESS OTHERWISE NOTED		WALL MOUNTED WEATHERPROOF POWER OUTLET	FLOOR MOUNTED DATA POINT
5. ALL SWITCHES SHALL BE GANGED WHERE APPLICABLE. SEE ELEVATIONS TO CONFIRM MOUNTING HEIGHT AND ORIENTATION.	THERMOSTAT 1370MM / 4'-6" AFF UNLESS OTHERWISE NOTED		WALL MOUNTED WEATHERPROOF COMBINATION POWER OUTLET AND USB CHARGER	TV OUTLET
			WALL MOUNTED QUADPLEX POWER OUTLET	THERMOSTAT
			FLOOR MOUNTED POWER OUTLET	SWITCH
			FLOOR MOUNTED COMBINATION POWER OUTLET AND USB CHARGER	JUNCTION BOX

REFLECTED CEILING PLAN NOTES	LEGEND	REFLECTED CEILING PLAN LEGEND
1. GENERAL CONTRACTOR SHALL REPORT ANY DISCREPANCIES BETWEEN LIGHTING CONSULTANTS, MEP CONSULTANTS AND DESIGNER'S DRAWINGS PRIOR TO FABRICATION / CONSTRUCTION.	LINEAR AIR SUPPLY GRILL	LT1 RECESSED FIXED DOWN LIGHT
2. ID REFLECTED CEILING PLANS SHALL BE READ IN CONJUNCTION WITH ID POWER AND COMMUNICATION PLANS / FLOOR FINISHES PLANS, AS WELL AS WITH LIGHTING CONSULTANTS' AV CONSULTANTS' AND MEP CONSULTANTS' DRAWINGS.	LINEAR AIR RETURN GRILL	RECESSED ADJUSTABLE DOWN LIGHT
3. ALL CEILING DIFFUSERS, RETURNS, EXHAUST REGISTERS OR GRILLES ARE AS PER MECHANICAL ENGINEER'S DRAWINGS AND SPECIFICATIONS. FINAL SHALL MATCH ADJACENT SURFACE, UNLESS OTHERWISE NOTED.	CEILING MOUNT SPRINKLER REFER TO MECHANICAL FOR SPECS LOCATION TO BE COORDINATED WITH ID	PIN LIGHT
4. ALL AV EQUIPMENT ARE AS PER AV CONSULTANTS' DRAWINGS AND SPECIFICATIONS. FINAL SHALL MATCH ADJACENT SURFACE, UNLESS OTHERWISE NOTED.	WALL MOUNT SPRINKLER REFER TO MECHANICAL FOR SPECS LOCATION TO BE COORDINATED WITH ID	LED LINEAR LIGHT
5. ALL ARCHITECTURAL LIGHTING LAYOUT, FIRE PROTECTION AND LIFE SAFETY ELEMENTS, ACCESS PANELS, DIFFUSERS, RETURNS, EXHAUST REGISTERS AND GRILLES ARE FOR GENERAL LOCATION AND REFERENCE ONLY.	CEILING MOUNT SMOKE DETECTOR REFER TO ELECTRICAL DRAWING & SPECS	WET AREA GRADE LED LINEAR LIGHT
6. REFER TO RESPECTIVE CONSULTANTS' DRAWINGS FOR SPECIFICATIONS AND DIMENSIONS.	WALL MOUNT SMOKE DETECTOR REFER TO ELECTRICAL DRAWING & SPECS	LED RECESSED LINEAR LIGHT
7. WHERE APPLICABLE, ALL AIR SUPPLY AND RETURN VENTS SHALL BE CONCEALED WITHIN CEILING COVES.	CEILING MOUNT SPEAKER / STROBE REFER TO ELECTRICAL DRAWING & SPECS	
8. FOR ALL DECORATIVE AND CUSTOM LIGHTING FIXTURES, REFER TO ID FIRE SPECIFICATIONS.	WALL MOUNT SPEAKER / STROBE REFER TO ELECTRICAL DRAWING & SPECS	
9. FOR ALL WALL MOUNTED DECORATIVE AND CUSTOM LIGHTING FIXTURES, REFER TO ID ELEVATIONS.	EXHAUST FAN	
10. PROVIDE JUNCTION BOX FOR ALL DECORATIVE AND CUSTOM CHANDELIERS / PENDENT LIGHTING FIXTURES.		

DRAWING ARE NOT TO BE SCALED. CONTRACTOR MUST CHECK AND VERIFY ALL JOB DIMENSIONS, DRAWINGS, DETAILS AND SPECIFICATIONS, AND REPORT ANY DISCREPANCIES TO DESIGNER BEFORE PROCEEDING WITH WORK.

REV.	ISSUED FOR	DATE
1	PAIN AND TILE TENDER	DEC. 14, 2020

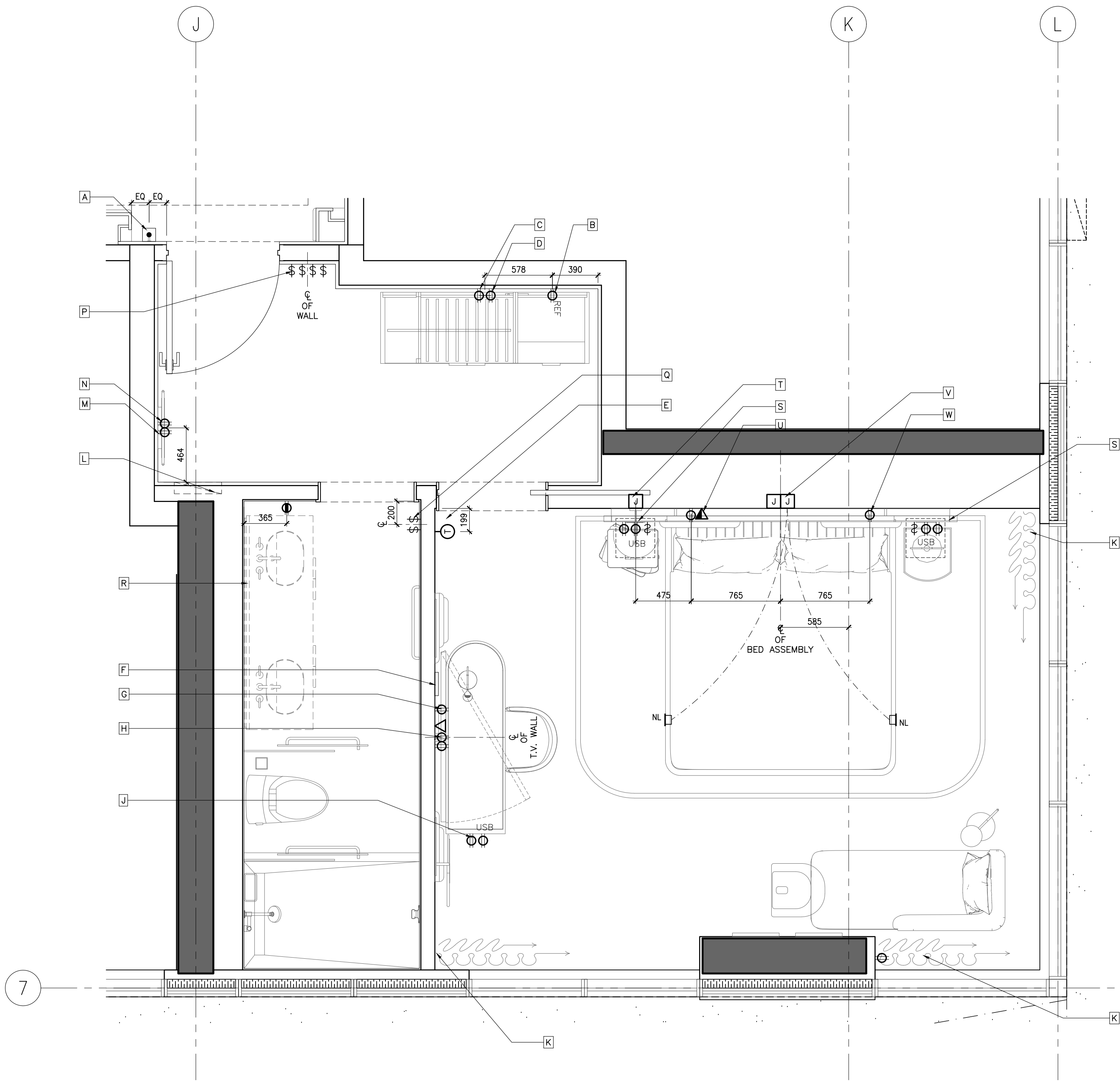

- KEYNOTES:
- A DOOR CHIME & ROOM INDICATION (REFER TO AUTOMATION & ELECTRICAL ENGINEER'S DRAWINGS FOR SPEC.)
 - B OUTLETS FOR MINI REFRIGERATOR
 - C POWER OUTLET FOR KETTLE & COFFEE MACHINE.
 - D POWER OUTLET FOR PLUG-IN CLOSET LIGHT & SAFE BOX.
 - E THERMOSTAT (REFER TO ELECTRICAL ENGINEER'S DRAWINGS FOR SPEC.)
 - F WIT BOX BEHIND TV. REFER TO TO AUTOMATION AND ELECTRICAL CONSULTANTS' DRAWINGS FOR DETAILS
 - G OUTLETS BEHIND DESK TO POWER ALL DESK ELECTRICAL COMPONENTS. (REFER TO ELECTRICAL DRAWINGS FOR DETAILS)
 - H POWER & DATA FOR TV & TV BOX
 - I POWER & USB INTEGRATED INTO DESK UNIT. REFER TO FF&E DRAWINGS & SPECIFICATIONS.
 - J PROVIDE POWER SUPPLY FOR AUTOMATED CURTAIN (REFER TO ELECTRICAL ENGINEER'S & AUTOMATION DRAWINGS FOR SPECS. & DETAILS)
 - K PROPOSED LOCATION OF LITS, SWITCHES & HARDWARE. REFER TO ELECT. AUTOMATION DRAWINGS
 - L PROVIDE POWER TO DUPLEX OUTLET BUILT INTO WALL PANELING
 - M POWER OUTLET FOR CONCEALED MIRROR LIGHTING
 - N -SWITCH FOR ALL OFF/ON -ENTRY, VANITY, RECESSED LIGHTING, CLOSET & MIRROR LIGHTING -EXHAUST FAN -SHOWER & TOILET RECESSED LIGHTS (REFER TO AUTOMATION & ELECTRICAL ENGINEER'S DRAWINGS FOR SPEC.)
 - O SWITCHES FOR ALL BATHROOM AREA LIGHT FIXTURES
 - P PROVIDE CONCEALED POWER BEHIND VANITY FOR MIRROR & VANITY NIGHT LIGHT. REFER TO ELECTRICAL DWGS. FOR DETAILS
 - Q POWER, USB & SWITCHES INTEGRATED INTO HEADBOARD UNIT. REFER TO FF&E DRAWINGS & SPECIFICATIONS. ELECTRICAL & AUTOMATION DRAWINGS.
 - R J-BOX FOR WALL SCONCE
 - S ELECTRICAL OUTLET & DATA FOR TELEPHONE. (REFER TO ELECTRICAL DRAWINGS FOR DETAILS)
 - T J-BOXES BEHIND HEADBOARD TO POWER ALL HEADBOARD, CANOPY LIGHTING & NIGHT LIGHTS. (REFER TO ELECTRICAL DRAWINGS FOR DETAILS)
 - U ELECTRICAL OUTLET FOR NIGHT TABLE LAMP & ALARM/CLOCK. (REFER TO ELECTRICAL DRAWINGS FOR DETAILS).
- ID POWER & COMMUNICATION PLANS ARE TO INDICATE LOCATION AND GENERAL INTENT ONLY. REFER TO ELEC/AV/SECURITY/LIGHTING/AUTOMATION CONSULTANTS' DRAWINGS FOR DETAILS AND SPECIFICATIONS

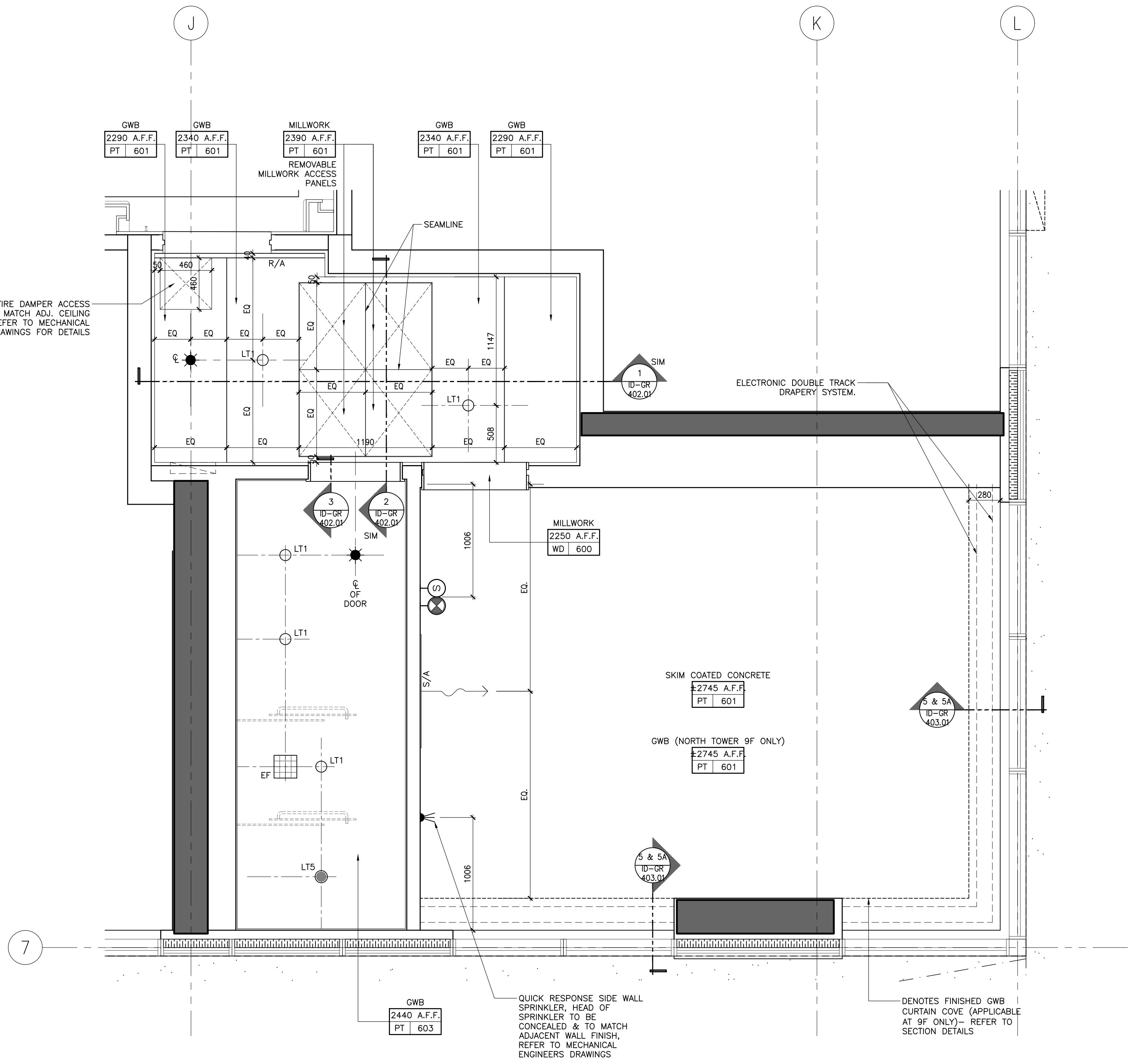

2 ID-GR-219.02
1:25 STANDARD KING TYPE I
POWER & COMMUNICATION PLAN

1 ID-GR-219.02
1:25 STANDARD KING TYPE I
REFLECTED CEILING PLAN

NOT FOR
CONSTRUCTION

STUDIO
MUNGE

25 WINGOLD AVE. TORONTO, ONTARIO CANADA M5B 1P8
416.588.1658 STUDIO MUNGE.COM

DATE
AUG. 12, 2020

SCALE
AS NOTED

DRAWN BY
ER

CHECKED BY
CZ, SS

PROJECT NUMBER
15139

PROJECT NAME
CANOPY HOTEL
GUESTROOMS

387-407 BLOOR ST. E & 28 SELBY ST.
TORONTO, ONTARIO
M4W 1H7 CANADA

DRAWING TITLE
GUESTROOM
STANDARD KING TYPE I
RCP & POWER + COMM.
PLANS

DRAWING NUMBER

ID-GR-219.02

© Studio Munge & Associates Inc. 2020. All rights reserved. Toronto #15139 Canopy Hotel Master Drawing Sheet SA-103 - Room Suite A10-GR-219.03 GUESTROOM STANDARD KING TYPE I FLOOR FINISHES PLAN

FLOOR FINISHES NOTES		FLOOR FINISHES LEGEND	
1. ID FINISHES PLANS SHALL BE READ IN CONJUNCTION WITH ID REFLECTED CEILING PLANS, AND ID POWER AND COMMUNICATIONS PLANS FOR ALIGNMENT.		FINISH XX XXX	FLOOR FINISHES TAG
2. FOR EXTENT AND LOCATION OF DEPRESSED SLABS, REFER TO ARCHITECTURAL DRAWINGS.		#	FLOOR TRANSITION TYPE. FOR DETAILS REFER TO FLOOR TRANSITION DRAWING
3. THE CONTRACTOR SHALL PROVIDE FULL MOCK-UP FOR ALL STONE PATTERNS. CLIENT SHALL REVIEW AND SIGN-OFF PRIOR TO CONSTRUCTION / FABRICATION.		□	IN-GRADE FLOOR LIGHT. REFER TO LIGHTING CONSULTANTS SPECIFICATIONS
4. THE CONTRACTOR SHALL SITE VERIFY ALL DIMENSIONS ON PLAN PRIOR TO CONSTRUCTION / FABRICATION.		↕	SETTING OUT POINT
5. POWER FOR IN-GRADE LIGHTING SHALL BE COORDINATED WITH ELECTRICAL ENGINEER.			
6. REFER TO LANDSCAPE ARCHITECT'S DRAWING FOR ALL OUTDOOR FLOOR FINISHES.			
7. FOR ALL EXTERIOR DOOR THRESHOLD DETAILS REFER TO ARCHITECT'S DRAWINGS. FINISH TO BE COORDINATED WITH INTERIOR DESIGNER PRIOR TO CONSTRUCTION.			

DRAWING ARE NOT TO BE SCALED. CONTRACTOR MUST CHECK AND VERIFY ALL JOB DIMENSIONS, DRAWINGS, DETAILS AND SPECIFICATIONS, AND REPORT ANY DISCREPANCIES TO DESIGNER BEFORE PROCEEDING WITH WORK.

REV.	ISSUED FOR	DATE
1	PRELIMINARY TILE TENDER	NOV. 20, 2020
2	PAINT AND TILE TENDER	DEC. 14, 2020

NOT FOR
CONSTRUCTION

STUDIO
MUNGE

25 WINGOLD AVE. TORONTO, ONTARIO CANADA M5B 1P8
416.588.1658 STUDIO MUNGE.COM

DATE
AUG. 12, 2020

SCALE

AS NOTED

DRAWN BY	CHECKED BY
ER	CZ, SS

PROJECT NUMBER
15139

PROJECT NAME
CANOPY HOTEL
GUESTROOMS
387-407 BLOOR ST. E & 28 SELBY ST.
TORONTO, ONTARIO
M4W 1H7 CANADA

DRAWING TITLE
GUESTROOM
STANDARD KING TYPE I
FLOOR FINISHES PLAN

DRAWING NUMBER

ID-GR-219.03

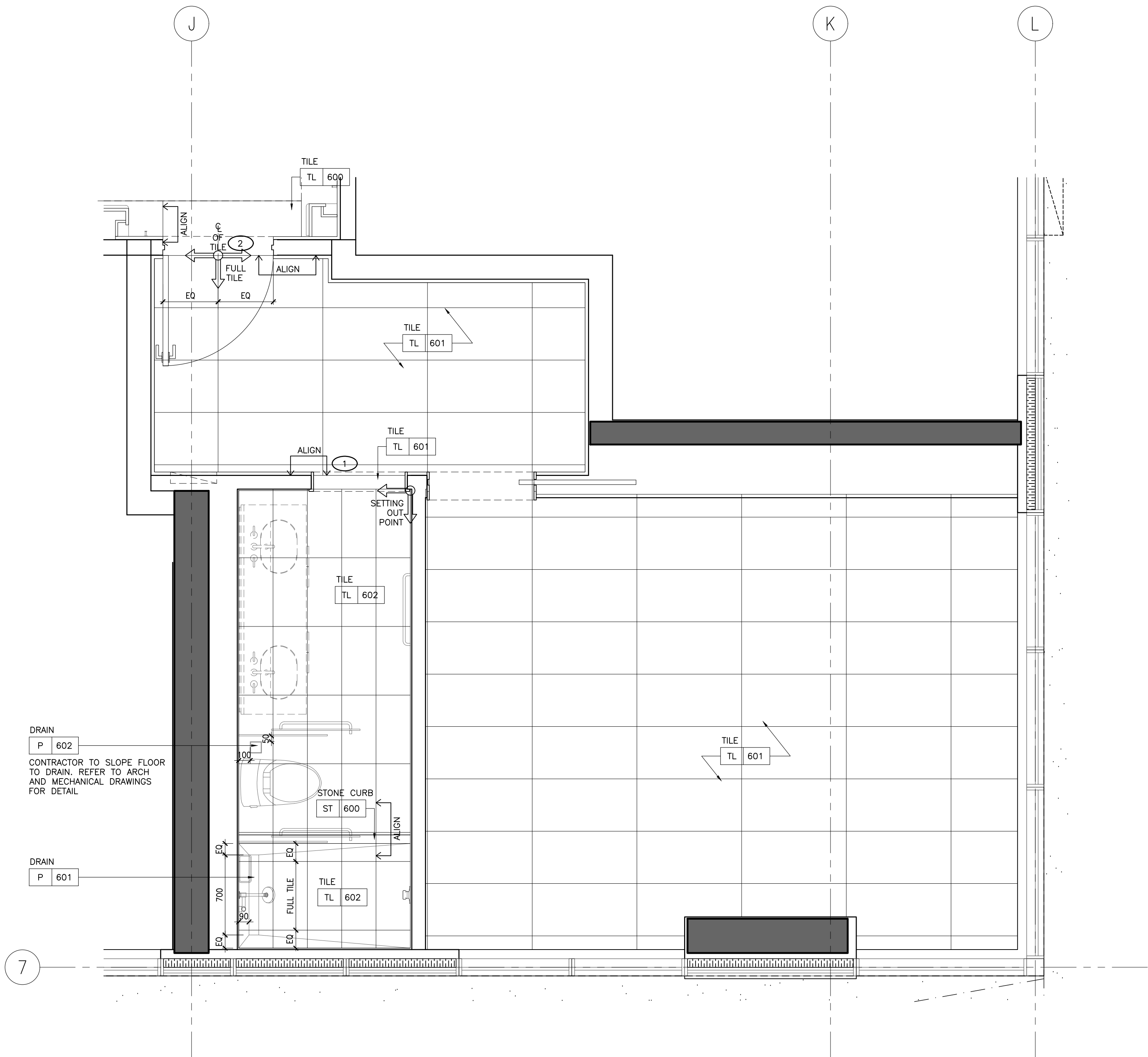

1 ID-GR-219.03
1:25 STANDARD KING TYPE I
FLOOR FINISHES PLAN

FURNITURE (FF&E) NOTES	FURNITURE (FF&E) LEGEND
1. ID FURNITURE PLANS SHALL BE READ IN CONJUNCTION WITH FF&E SPECIFICATIONS.	<div>XX</div> <div>XXX</div> <div>FURNITURE REFERENCE TAG</div>
2. ALL ART AND SCULPTURES SHALL BE BY ART CONSULTANT.	
3. THE CONTRACTOR SHALL PROVIDE SUFFICIENT BACKING AS REQUIRED.	

WALL FINISH NOTES	PARTITION PLAN NOTES	PARTITION PLAN LEGEND
1. GUESTROOM BEDROOM WALLS TO RECEIVE GENERAL PAINT FINISH, PT-600.	1. GENERAL CONTRACTOR SHALL REPORT ANY DISCREPANCIES BETWEEN THE ARCHITECT'S AND DESIGNER'S DRAWINGS PRIOR TO FABRICATION / CONSTRUCTION.	<div><div>17</div><div>42</div><div>25</div><div>XX</div><div>0000.00</div><div>ELEVATION TAG</div></div> <div><div>XX</div><div>0000.00</div><div>SECTION / DETAIL TAG</div></div> <div><div>XX</div><div>0000.00</div><div>BLOW UP DETAIL TAG</div></div> <div><div>AA</div><div>GRID BUBBLE</div></div> <div><div>XXX</div><div>DOOR ID</div></div>
2. GUESTROOM FOYER WALLS TO RECEIVE MILLWORK WOOD WALL PANELS, WD-600.	2. ID PARTITION PLANS SHALL BE READ IN CONJUNCTION WITH THE ARCHITECT'S DRAWINGS.	
3. GUESTROOM ENSUITE BATHROOM WALLS TO RECEIVE TILE, TL-600.	3. FOR ALL PARTITION WALL TYPES, REFER TO ARCHITECTURAL DRAWINGS.	
4. CORRIDOR WALLS TO RECEIVE WALLCOVERING, WC-600.	4. ARCHITECT SHALL REVIEW AND CONFIRM THICKNESS OF ALL INTERIOR WALL TYPES, INCLUDING ROOM / SUITE INTERIOR WALL PARTITIONS.	
5. SOUTH TOWER ELEVATOR LOBBY TO RECEIVE SPECIAL FINISH BRICK VENEER, SF-500.	5. FOR ALL PARTITION WALL DIMENSIONS, REFER TO ARCHITECTURAL DRAWINGS. THESE ARE INTERIOR DESIGN DRAWINGS AND ONLY INTERIOR DESIGN ITEMS RELATIVE TO PARTITIONS ARE DIMENSIONED.	
6. GUESTROOM BEDROOM AND CORRIDOR CEILINGS TO RECEIVE PAINT FINISH, PT-600.	6. DIMENSIONS SHOWN ARE MEASURED FROM FINISHED FACE TO FINISHED FACE OF PARTITION WALLS.	
7. GUESTROOM ENSUITE BATHROOM CEILINGS TO RECEIVE PAINT FINISH, PT-600.		

DRAWING ARE NOT TO BE SCALED. CONTRACTOR MUST CHECK AND VERIFY ALL JOB DIMENSIONS, DRAWINGS, DETAILS AND SPECIFICATIONS, AND REPORT ANY DISCREPANCIES TO DESIGNER BEFORE PROCEEDING WITH WORK.

REV	ISSUED FOR	DATE
1	PRELIMINARY TILE TENDER	NOV. 20, 2020
2	PAINT AND TILE TENDER	DEC. 14, 2020

NOT FOR CONSTRUCTION

STUDIO MUNGE

25 WINGOLD AVE. TORONTO, ONTARIO CANADA M5B 1P8
416.588.1658 STUDIO MUNGE.COM

DATE
AUG. 12, 2020

SCALE
AS NOTED

DRAWN BY ER	CHECKED BY CZ, SS
----------------	----------------------

PROJECT NUMBER
15139

PROJECT NAME
CANOPY HOTEL
GUESTROOMS
387-407 BLOOR ST. E & 28 SELBY ST.
TORONTO, ONTARIO
M4W 1H7 CANADA

DRAWING TITLE
GUESTROOM
STANDARD KING TYPE J
PARTITION & FURNITURE
PLANS

DRAWING NUMBER

ID-GR-220.01

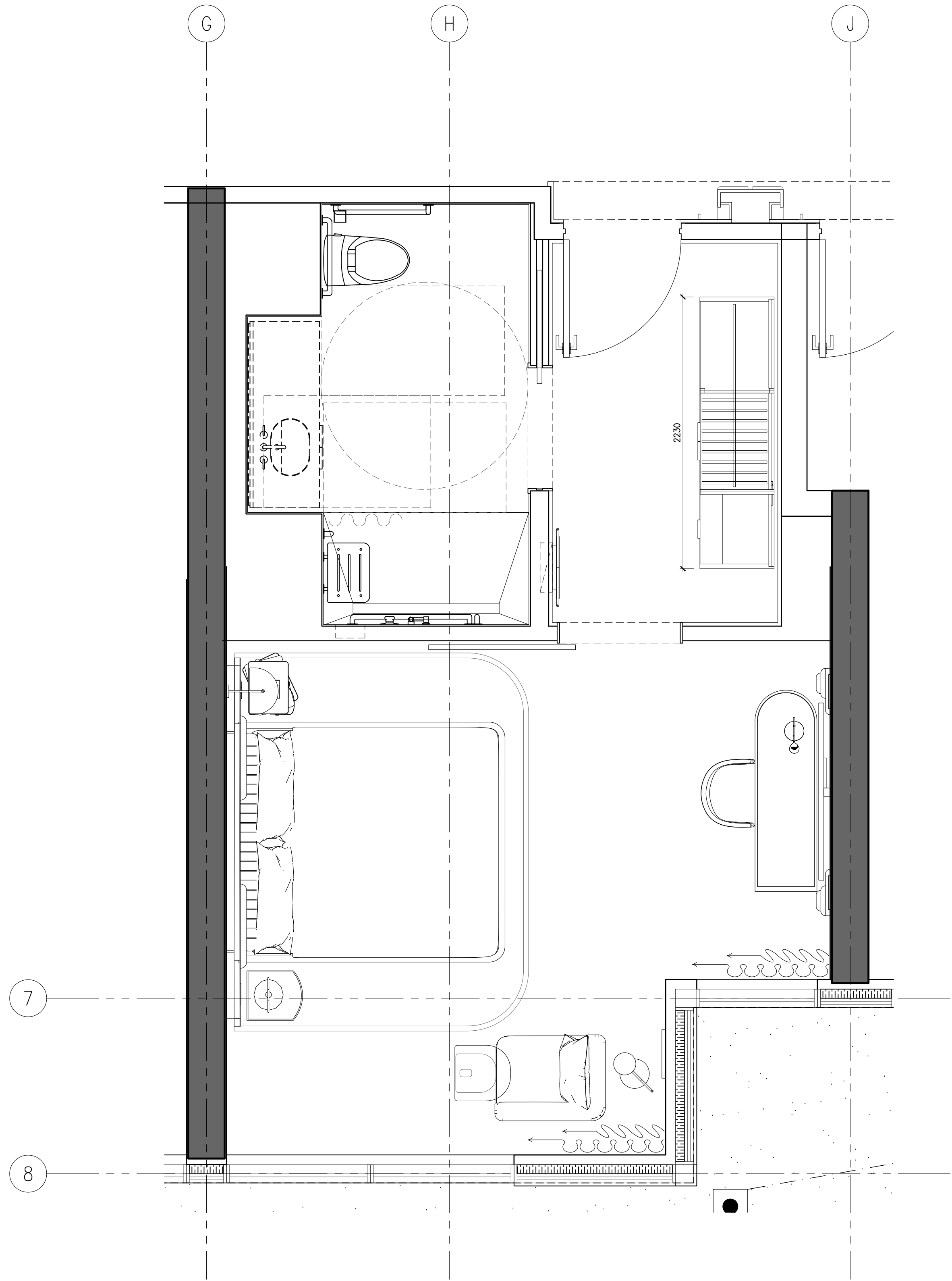

2 ID-GR-220.01
1:25 STANDARD KING TYPE J
FURNITURE PLAN

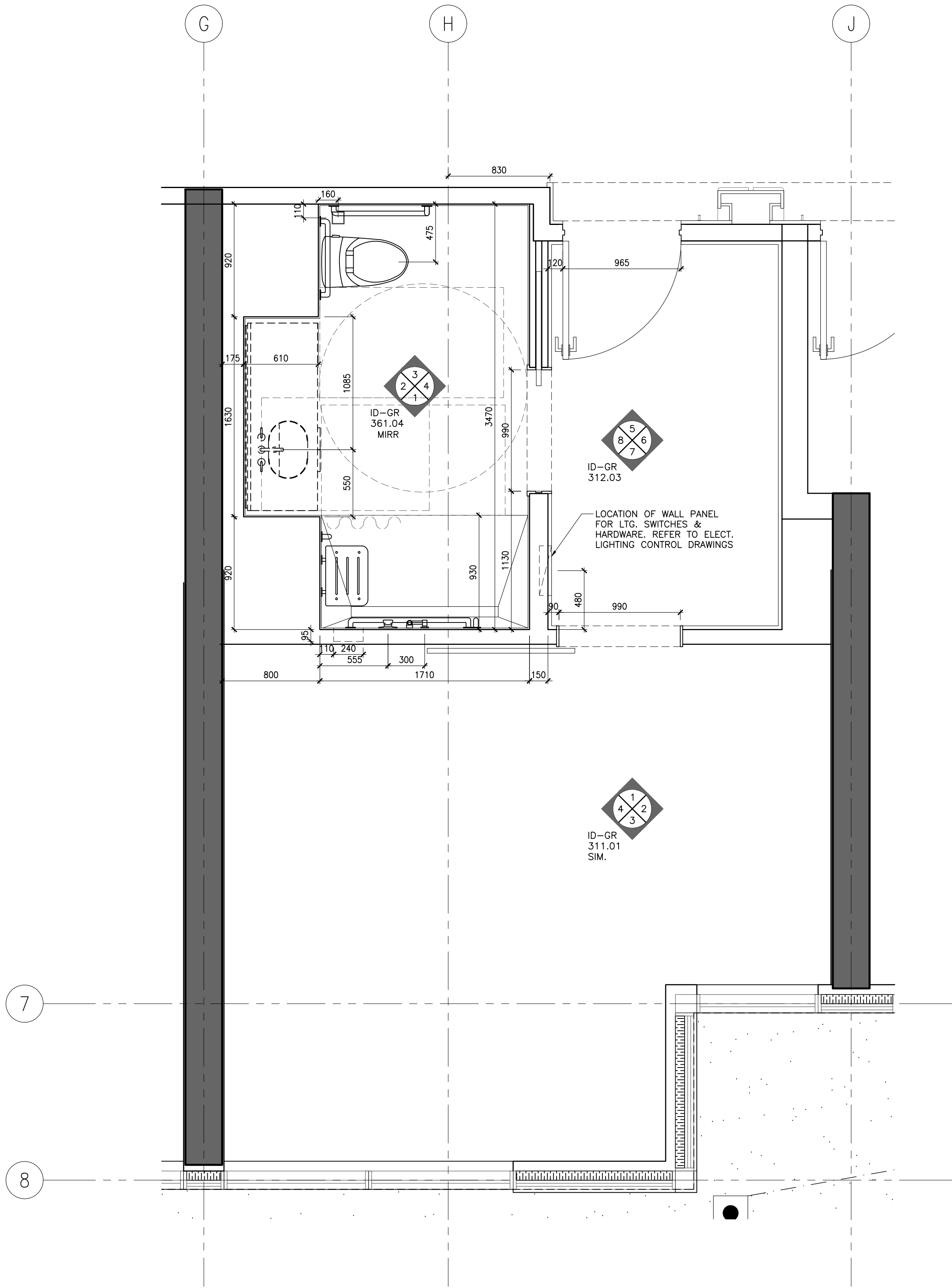

1 ID-GR-220.01
1:25 STANDARD KING TYPE J
PARTITION PLAN

POWER & COMMUNICATION NOTES			POWER & COMMUNICATION LEGEND	
1. GENERAL CONTRACTOR SHALL REPORT ANY DISCREPANCIES BETWEEN MEP CONSULTANTS' AND DESIGNER'S DRAWINGS PRIOR TO FABRICATION / CONSTRUCTION.	6. POWER OUTLETS FOR ALL MECHANICAL EQUIPMENT SHALL BE CONCEALED AND BE COORDINATED WITH MECHANICAL AND ELECTRICAL ENGINEER'S DRAWINGS.		BASEBOARD MOUNTED (OR AS NOTED) POWER OUTLET	BASEBOARD MOUNTED (OR AS NOTED) TELEPHONE POINT
2. ID POWER AND COMMUNICATION PLANS SHALL BE READ IN CONJUNCTION WITH ID REFLECTED CEILING PLANS AND ID FLOOR FINISHES PLANS, AS WELL AS WITH MEP CONSULTANTS' DRAWINGS.	7. MECHANICAL AND ELECTRICAL ENGINEERS SHALL COORDINATE WITH KITCHEN CONSULTANT FOR ALL KITCHEN EQUIPMENT REQUIREMENTS.		WALL MOUNTED POWER OUTLET UNDER COUNTER	BASEBOARD MOUNTED (OR AS NOTED) DATA POINT
3. ALL POWER, COMMUNICATION, FIRE PROTECTION AND SAFETY SYMBOLS SHOWN ARE FOR LOCATION AND REFERENCE ONLY. REFER TO MECHANICAL AND ELECTRICAL ENGINEER'S DRAWINGS FOR SPECIFICATIONS.	8. WALL MOUNTING HEIGHTS POWER / TELEPHONE / DATA OUTLETS TO BE MOUNTED AT BASE UNLESS NOTED OTHERWISE (OUTLETS MOUNTED AT BASE TO BE HORIZONTAL)		WALL MOUNTED GFI POWER OUTLET	FLOOR MOUNTED TELEPHONE POINT
4. ALL DUPLEX OUTLETS SHALL BE LUTRON VARED SERIES COLOR WHITE OR APPROVED EQUAL BY DESIGNER UNLESS OTHERWISE SPECIFIED.	LIGHT SWITCHES 1200MM / 4'-0" AFF UNLESS OTHERWISE NOTED		WALL MOUNTED COMBINATION POWER OUTLET AND USB CHARGER	FLOOR MOUNTED DATA POINT
5. ALL SWITCHES SHALL BE GANGED WHERE APPLICABLE. SEE ELEVATIONS TO CONFIRM MOUNTING HEIGHT AND ORIENTATION.	THERMOSTAT 1370MM / 4'-6" AFF UNLESS OTHERWISE NOTED		WALL MOUNTED WEATHERPROOF POWER OUTLET	TV OUTLET
			WALL MOUNTED WEATHERPROOF COMBINATION POWER OUTLET AND USB CHARGER	THERMOSTAT
			WALL MOUNTED QUADPLEX POWER OUTLET	SWITCH
			FLOOR MOUNTED POWER OUTLET	JUNCTION BOX
			FLOOR MOUNTED COMBINATION POWER OUTLET AND USB CHARGER	

REFLECTED CEILING PLAN NOTES	LEGEND	REFLECTED CEILING PLAN LEGEND
1. GENERAL CONTRACTOR SHALL REPORT ANY DISCREPANCIES BETWEEN LIGHTING CONSULTANTS' MEP CONSULTANTS' AND DESIGNER'S DRAWINGS PRIOR TO FABRICATION / CONSTRUCTION.	LINEAR AIR SUPPLY GRILL	LT1 RECESSED FIXED DOWN LIGHT
2. ID REFLECTED CEILING PLANS SHALL BE READ IN CONJUNCTION WITH ID POWER AND COMMUNICATION PLANS / FLOOR FINISHES PLANS, AS WELL AS WITH LIGHTING CONSULTANTS' AV CONSULTANTS' AND MEP CONSULTANTS' DRAWINGS.	LINEAR AIR RETURN GRILL	LT2 RECESSED ADJUSTABLE DOWN LIGHT
3. ALL CEILING DIFFUSERS, RETURNS, EXHAUST REGISTERS OR GRILLES ARE AS PER MECHANICAL ENGINEER'S DRAWINGS AND SPECIFICATIONS. FINAL SHALL MATCH ADJACENT SURFACE, UNLESS OTHERWISE NOTED.	CEILING MOUNT SPRINKLER REFER TO MECHANICAL FOR SPECS LOCATION TO BE COORDINATED WITH ID	LT3 PIN LIGHT
4. ALL AV EQUIPMENT ARE AS PER AV CONSULTANTS' DRAWINGS AND SPECIFICATIONS. FINAL SHALL MATCH ADJACENT SURFACE, UNLESS OTHERWISE NOTED.	WALL MOUNT SPRINKLER REFER TO MECHANICAL FOR SPECS LOCATION TO BE COORDINATED WITH ID	LT-4 LED LINEAR LIGHT
5. ALL ARCHITECTURAL LIGHTING LAYOUT, FIRE PROTECTION AND LIFE SAFETY ELEMENTS ACCESS PANELS, DIFFUSERS, RETURNS, EXHAUST REGISTERS AND GRILLES ARE FOR GENERAL LOCATION AND REFERENCE ONLY.	CEILING MOUNT SMOKE DETECTOR REFER TO ELECTRICAL DRAWING & SPECS	LT-6 WET AREA GRADE LED LINEAR LIGHT
6. REFER TO RESPECTIVE CONSULTANTS' DRAWINGS FOR SPECIFICATIONS AND DIMENSIONS.	WALL MOUNT SMOKE DETECTOR REFER TO ELECTRICAL DRAWING & SPECS	LT-13 LED RECESSED LINEAR LIGHT
7. WHERE APPLICABLE, ALL AIR SUPPLY AND RETURN VENTS SHALL BE CONCEALED WITHIN CEILING COVES.	CEILING MOUNT SPEAKER / STROBE REFER TO ELECTRICAL DRAWING & SPECS	
8. FOR ALL DECORATIVE AND CUSTOM LIGHTING FIXTURES, REFER TO ID FINE SPECIFICATIONS.	WALL MOUNT SPEAKER / STROBE REFER TO ELECTRICAL DRAWING & SPECS	
9. FOR ALL WALL MOUNTED DECORATIVE AND CUSTOM LIGHTING FIXTURES, REFER TO ID ELEVATIONS.	EXHAUST FAN	
10. PROVIDE JUNCTION BOX FOR ALL DECORATIVE AND CUSTOM CHANDELIERS / PENDENT LIGHTING FIXTURES.		

DRAWING ARE NOT TO BE SCALED. CONTRACTOR MUST CHECK AND VERIFY ALL JOB DIMENSIONS, DRAWINGS, DETAILS AND SPECIFICATIONS, AND REPORT ANY DISCREPANCIES TO DESIGNER BEFORE PROCEEDING WITH WORK.

REV.	ISSUED FOR	DATE
1	PAIN AND TILE TENDER	DEC. 14, 2020

NOT FOR CONSTRUCTION

STUDIO MUNGE

25 WINGOLD AVE. TORONTO, ONTARIO CANADA M5B 1P8
416.588.1658 STUDIO MUNGE.COM

DATE	AUG. 12, 2020
SCALE	
AS NOTED	
DRAWN BY	ER
CHECKED BY	CZ, SS
PROJECT NUMBER	15139
PROJECT NAME	CANOPY HOTEL GUESTROOMS
	387-407 BLOOR ST. E & 28 SELBY ST. TORONTO, ONTARIO M4W 1H7 CANADA
DRAWING TITLE	GUESTROOM STANDARD KING TYPE J RCP + POWER + COMM. PLANS

DRAWING NUMBER

ID-GR-220.02

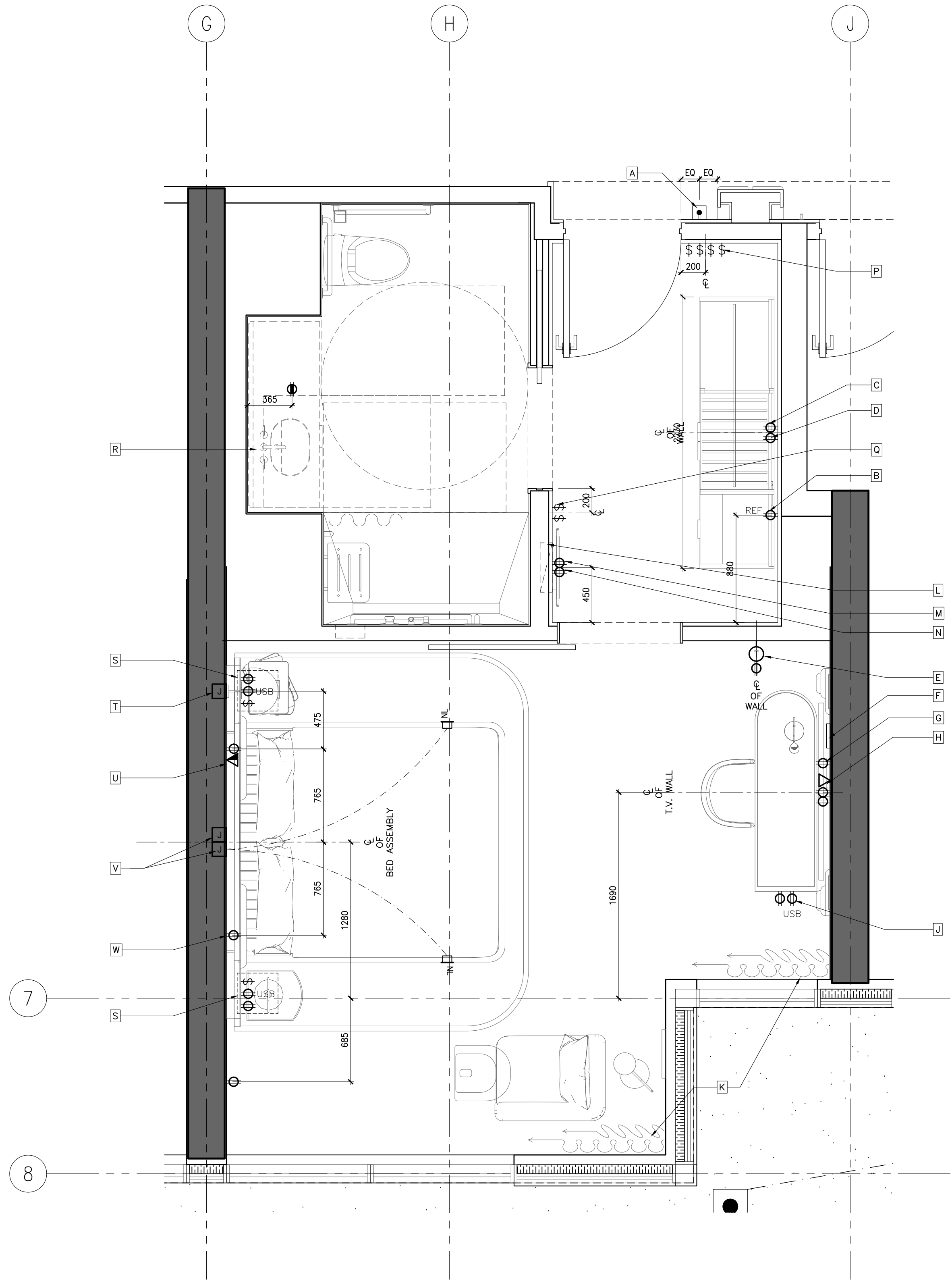

KEYNOTES:	
A	DOOR CHIME & ROOM INDICATION (REFER TO AUTOMATION & ELECTRICAL ENGINEER'S DRAWINGS FOR SPEC.)
B	OUTLETS FOR MINI REFRIGERATOR
C	POWER OUTLET FOR KETTLE & COFFEE MACHINE.
D	POWER OUTLET FOR PLUG-IN CLOSET LIGHT & SAFE BOX.
E	THERMOSTAT (REFER TO ELECTRICAL ENGINEER'S DRAWINGS FOR SPEC.)
F	WIFI BOX BEHIND TV. REFER TO AUTOMATION AND ELECTRICAL CONSULTANTS' DRAWINGS FOR DETAILS
G	OUTLETS BEHIND DESK TO POWER ALL DESK ELECTRICAL COMPONENTS. (REFER TO ELECTRICAL DRAWINGS FOR DETAILS)
H	POWER & DATA FOR TV & TV BOX
I	POWER & USB INTEGRATED INTO DESK UNIT. REFER TO FFAE DRAWINGS & SPECIFICATIONS.
K	PROVIDE POWER SUPPLY FOR AUTOMATED CURTAIN (REFER TO ELECTRICAL ENGINEER'S & AUTOMATION DRAWINGS FOR SPEC. & DETAILS)
L	PROPOSED LOCATION OF LUGS, SWITCHES & HARDWARE. REFER TO ELECT. AUTOMATION DRAWINGS
M	PROVIDE POWER TO DUPLEX OUTLET BUILT INTO WALL PANELING
N	POWER OUTLET FOR CONCEALED MIRROR LIGHTING
P	-SWITCH FOR ALL OFF/ON -ENTRY, VANITY, RECESSED LIGHTING, CLOSET & MIRROR LIGHTING -EXHAUST FAN -SHOWER & TOILET RECESSED LIGHTS (REFER TO AUTOMATION & ELECTRICAL ENGINEER'S DRAWINGS FOR SPEC.)
Q	SWITCHES FOR ALL BATHROOM AREA LIGHT FIXTURES
R	PROVIDE CONCEALED POWER BEHIND VANITY FOR MIRROR & VANITY NIGHT LIGHT. REFER TO ELECTRICAL DWGS. FOR DETAILS
S	POWER, USB & SWITCHES INTEGRATED INTO HEADBOARD UNIT. REFER TO FFAE DRAWINGS & SPECIFICATIONS. ELECTRICAL & AUTOMATION DRAWINGS.
T	J-BOX FOR WALL SCONCE
U	ELECTRICAL OUTLET & DATA FOR TELEPHONE. (REFER TO ELECTRICAL DRAWINGS FOR DETAILS)
V	J-BOXES BEHIND HEADBOARD TO POWER ALL HEADBOARD, CANOPY LIGHTING & NIGHT LIGHTS. (REFER TO ELECTRICAL DRAWINGS FOR DETAILS)
W	ELECTRICAL OUTLET FOR NIGHT TABLE LAMP & ALARM/CLOCK. (REFER TO ELECTRICAL DRAWINGS FOR DETAILS).

ID POWER & COMMUNICATION PLANS ARE TO INDICATE LOCATION AND GENERAL INTENT ONLY. REFER TO ELECTRICAL/SECURITY/LIGHTING/AUTOMATION CONSULTANTS' DRAWINGS FOR DETAILS AND SPECIFICATIONS

2 ID-GR-220.02
1:25 STANDARD KING TYPE J
POWER & COMMUNICATION PLAN

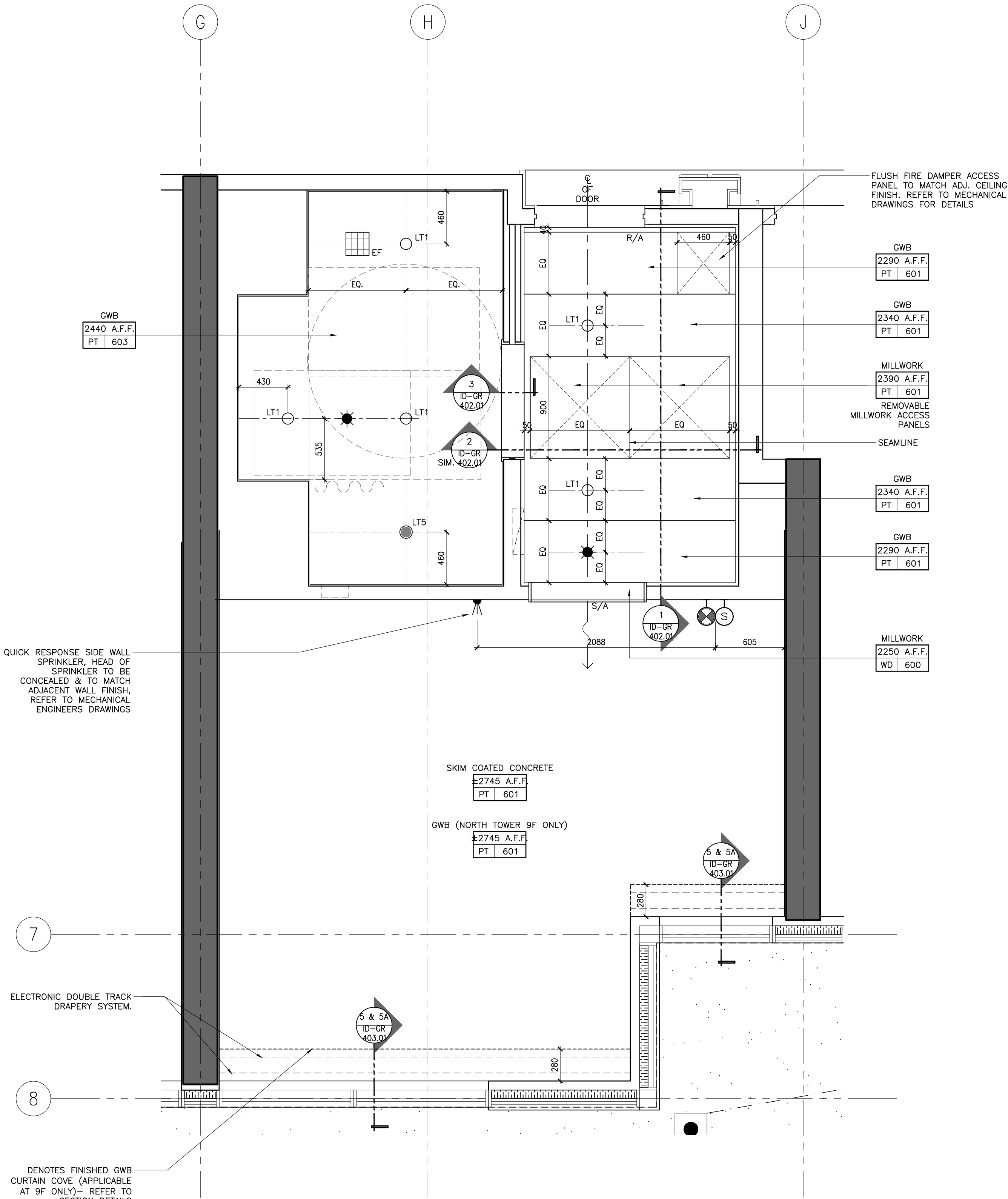

1 ID-GR-220.02
1:25 STANDARD KING TYPE J
REFLECTED CEILING PLAN

FURNITURE (FF&E) NOTES	FURNITURE (FF&E) LEGEND
1. ID FURNITURE PLANS SHALL BE READ IN CONJUNCTION WITH FF&E SPECIFICATIONS.	
2. ALL ART AND SCULPTURES SHALL BE BY ART CONSULTANT.	<div>XX</div> XXX FURNITURE REFERENCE TAG
3. THE CONTRACTOR SHALL PROVIDE SUFFICIENT BACKING AS REQUIRED.	

WALL FINISH NOTES	PARTITION PLAN NOTES	PARTITION PLAN LEGEND
1. GUESTROOM BEDROOM WALLS TO RECEIVE GENERAL PAINT FINISH, PT-600.	1. GENERAL CONTRACTOR SHALL REPORT ANY DISCREPANCIES BETWEEN THE ARCHITECT'S AND DESIGNER'S DRAWINGS PRIOR TO FABRICATION / CONSTRUCTION.	<div>1P 42'X 23' 05X</div> 0000.00 ELEVATION TAG
2. GUESTROOM FOYER WALLS TO RECEIVE MILLWORK WOOD WALL PANELS, WD-600.	2. ID PARTITION PLANS SHALL BE READ IN CONJUNCTION WITH THE ARCHITECT'S DRAWINGS.	<div>X 0000.00</div> SECTION / DETAIL TAG
3. GUESTROOM ENSUITE BATHROOM WALLS TO RECEIVE TILE, TL-600.	3. FOR ALL PARTITION WALL TYPES, REFER TO ARCHITECTURAL DRAWINGS.	<div>Y1 0000.00</div> BLOW UP DETAIL TAG
4. CORRIDOR WALLS TO RECEIVE WALLCOVERING, WC-600.	4. ARCHITECT SHALL REVIEW AND CONFIRM THICKNESS OF ALL INTERIOR WALL TYPES, INCLUDING ROOM / SUITE INTERIOR WALL PARTITIONS.	<div>AA</div> GRID BUBBLE
5. SOUTH TOWER ELEVATOR LOBBY TO RECEIVE SPECIAL FINISH BRICK VENEER, SF-500.	5. FOR ALL PARTITION WALL DIMENSIONS, REFER TO ARCHITECTURAL DRAWINGS. THESE ARE INTERIOR DESIGN DRAWINGS AND ONLY INTERIOR DESIGN ITEMS RELATIVE TO PARTITIONS ARE DIMENSIONED.	<div>XXX</div> DOOR ID
6. GUESTROOM BEDROOM AND CORRIDOR CEILINGS TO RECEIVE PAINT FINISH, PT-600.	6. DIMENSIONS SHOWN ARE MEASURED FROM FINISHED FACE TO FINISHED FACE OF PARTITION WALLS.	
7. GUESTROOM ENSUITE BATHROOM CEILINGS TO RECEIVE PAINT FINISH, PT-600.		

DRAWING ARE NOT TO BE SCALED. CONTRACTOR MUST CHECK AND VERIFY ALL JOB DIMENSIONS, DRAWINGS, DETAILS AND SPECIFICATIONS, AND REPORT ANY DISCREPANCIES TO DESIGNER BEFORE PROCEEDING WITH WORK.

REV.	ISSUED FOR	DATE
1	PRELIMINARY TILE TENDER	NOV. 20, 2020
2	PAINT AND TILE TENDER	DEC. 14, 2020

NOT FOR
CONSTRUCTION

STUDIO
MUNGE

25 WINGOLD AVE. TORONTO, ONTARIO CANADA M5B 1P8
416.588.1658 STUDIO MUNGE.COM

DATE
AUG. 12, 2020

SCALE
AS NOTED

DRAWN BY ER	CHECKED BY CZ, SS
----------------	----------------------

PROJECT NUMBER
15139

PROJECT NAME
CANOPY HOTEL
GUESTROOMS
387-407 BLOOR ST. E & 28 SELBY ST.
TORONTO, ONTARIO
M4W 1H7 CANADA

DRAWING TITLE
GUESTROOM
STANDARD KING TYPE K
PARTITION & FURNITURE
PLANS

DRAWING NUMBER



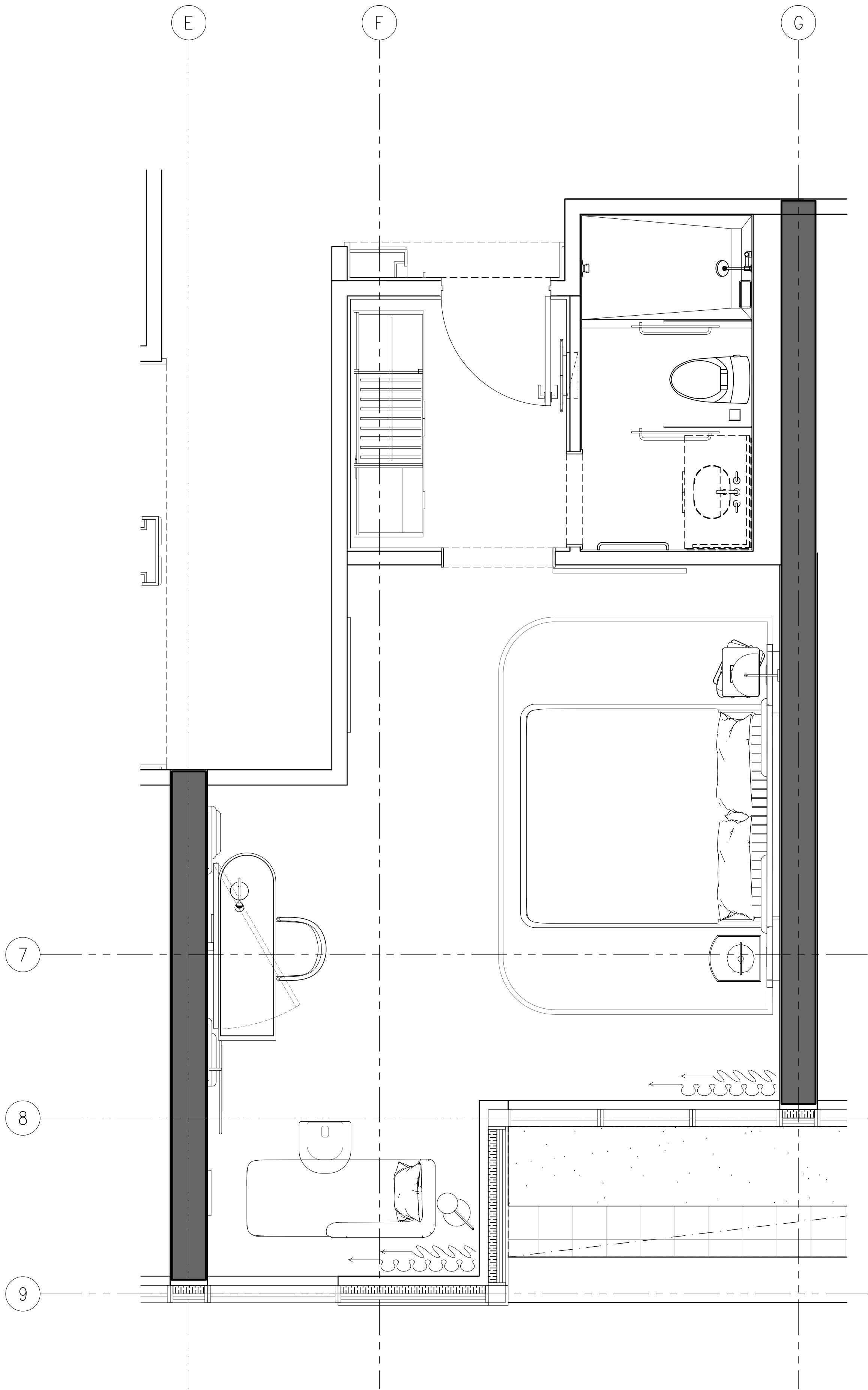



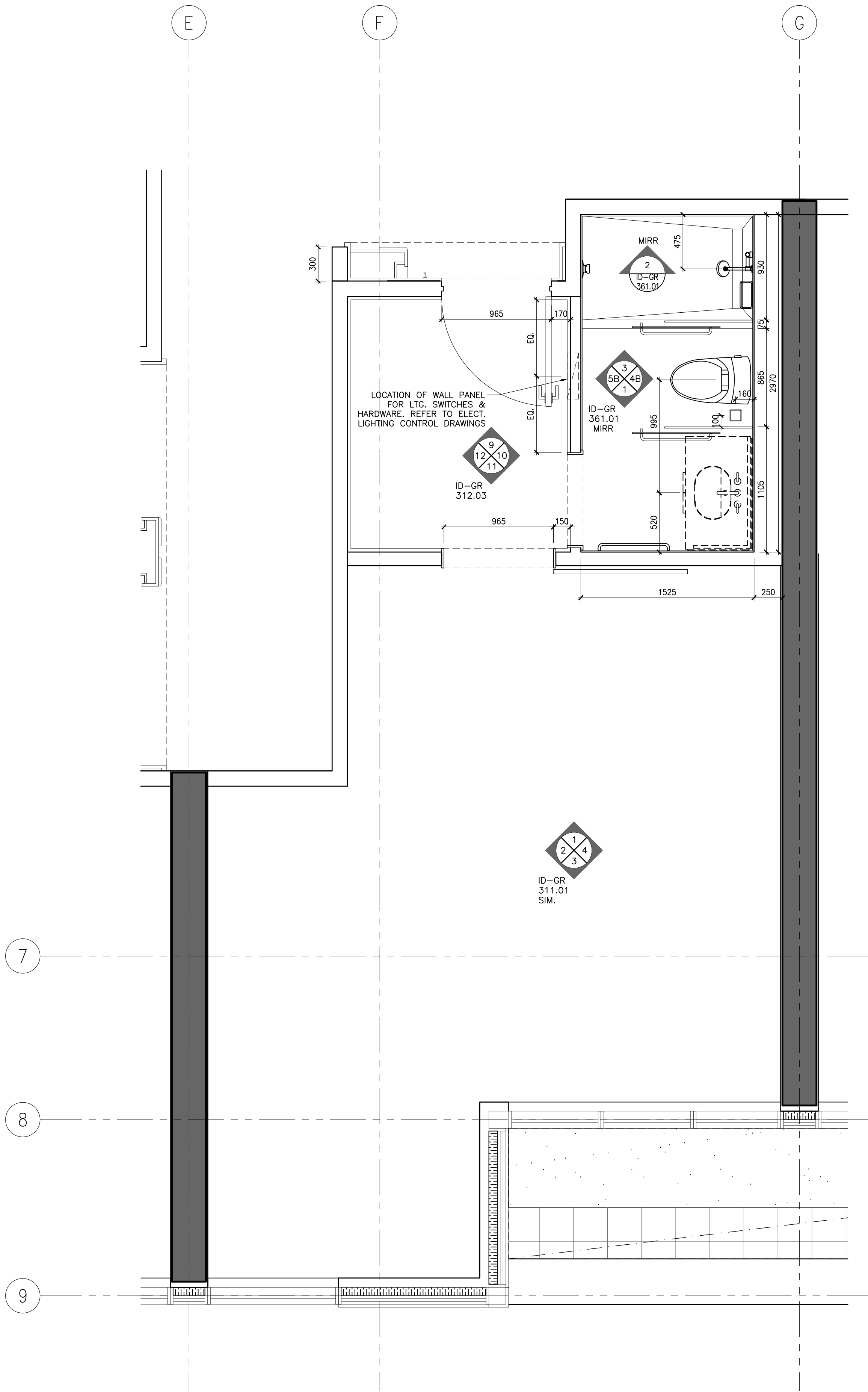









ID-GR-221.01











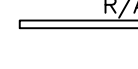







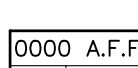

2 ID-GR-221.01
1:25 STANDARD KING TYPE K
FURNITURE PLAN

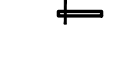

1 ID-GR-221.01
1:25 STANDARD KING TYPE K
PARTITION PLAN

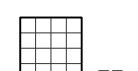
POWER & COMMUNICATION NOTES			POWER & COMMUNICATION LEGEND	
1. GENERAL CONTRACTOR SHALL REPORT ANY DISCREPANCIES BETWEEN MEP CONSULTANTS' AND DESIGNER'S DRAWINGS PRIOR TO FABRICATION / CONSTRUCTION.	6. POWER OUTLETS FOR ALL MECHANICAL EQUIPMENT SHALL BE CONCEALED AND BE COORDINATED WITH MECHANICAL AND ELECTRICAL ENGINEER'S DRAWINGS.		 BASEBOARD MOUNTED (OR AS NOTED) POWER OUTLET	 BASEBOARD MOUNTED (OR AS NOTED) TELEPHONE POINT
2. ID POWER AND COMMUNICATION PLANS SHALL BE READ IN CONJUNCTION WITH ID REFLECTED CEILING PLANS AND ID FLOOR FINISHES PLANS, AS WELL AS WITH MEP CONSULTANTS' DRAWINGS.	7. MECHANICAL AND ELECTRICAL ENGINEERS SHALL COORDINATE WITH KITCHEN CONSULTANT FOR ALL KITCHEN EQUIPMENT REQUIREMENTS.		 WALL MOUNTED POWER OUTLET UNDER COUNTER	 BASEBOARD MOUNTED (OR AS NOTED) PHONE & DATA POINT
3. ALL POWER, COMMUNICATION, FIRE PROTECTION AND SAFETY SYMBOLS SHOWN ARE FOR LOCATION AND REFERENCE ONLY. REFER TO MECHANICAL AND ELECTRICAL ENGINEER'S DRAWINGS FOR SPECIFICATIONS.	8. WALL MOUNTING HEIGHTS POWER / TELEPHONE / DATA OUTLETS TO BE MOUNTED AT BASE UNLESS NOTED OTHERWISE (OUTLETS MOUNTED AT BASE TO BE HORIZONTAL)		 WALL MOUNTED GFI POWER OUTLET	 FLOOR MOUNTED TELEPHONE POINT
4. ALL DUPLEX OUTLETS SHALL BE LUTRON VARED SERIES COLOR WHITE OR APPROVED EQUAL BY DESIGNER UNLESS OTHERWISE SPECIFIED.	LIGHT SWITCHES 1200MM / 4'-0" AFF UNLESS OTHERWISE NOTED		 WALL MOUNTED COMBINATION POWER OUTLET AND USB CHARGER	 FLOOR MOUNTED DATA POINT
5. ALL SWITCHES SHALL BE GANGED WHERE APPLICABLE. SEE ELEVATIONS TO CONFIRM MOUNTING HEIGHT AND ORIENTATION.	THERMOSTAT 1370MM / 4'-6" AFF UNLESS OTHERWISE NOTED		 WALL MOUNTED WEATHERPROOF POWER OUTLET	 TV OUTLET
			 WALL MOUNTED WEATHERPROOF COMBINATION POWER OUTLET AND USB CHARGER	 THERMOSTAT
			 WALL MOUNTED QUADPLEX POWER OUTLET	 SWITCH
			 FLOOR MOUNTED POWER OUTLET	 JUNCTION BOX
			 FLOOR MOUNTED COMBINATION POWER OUTLET AND USB CHARGER	

REFLECTED CEILING PLAN NOTES	LEGEND	REFLECTED CEILING PLAN LEGEND	
1. GENERAL CONTRACTOR SHALL REPORT ANY DISCREPANCIES BETWEEN LIGHTING CONSULTANTS' MEP CONSULTANTS AND DESIGNER'S DRAWINGS PRIOR TO FABRICATION / CONSTRUCTION.	<div> S/A</div> <div> R/A</div>	<div> LT1</div> <div> LT2</div> <div> LT3</div> <div> LT-4</div> <div> LT-6</div> <div> LT-13</div> <div></div>	<div> 0000 A.F.F. PT XK</div> <div></div> <div></div>
2. ID REFLECTED CEILING PLANS SHALL BE READ IN CONJUNCTION WITH ID POWER AND COMMUNICATION PLANS / FLOOR FINISHES PLANS, AS WELL AS WITH LIGHTING CONSULTANTS' AV CONSULTANTS AND MEP CONSULTANTS' DRAWINGS.	<div></div> <div>CEILING MOUNT SPRINKLER REFER TO MECHANICAL FOR SPECS LOCATION TO BE COORDINATED WITH ID</div>		<div></div> <div>SECTION / DETAIL TAG</div>
3. ALL CEILING DIFFUSERS, RETURNS, EXHAUST REGISTERS OR GRILLES ARE AS PER MECHANICAL ENGINEER'S DRAWINGS AND SPECIFICATIONS. FINAL SHALL MATCH ADJACENT SURFACE UNLESS OTHERWISE NOTED.	<div></div> <div>WALL MOUNT SPRINKLER REFER TO MECHANICAL FOR SPECS LOCATION TO BE COORDINATED WITH ID</div>		
4. ALL AV EQUIPMENT ARE AS PER AV CONSULTANTS' DRAWINGS AND SPECIFICATIONS. FINAL SHALL MATCH ADJACENT SURFACE UNLESS OTHERWISE NOTED.	<div></div> <div>CEILING MOUNT SMOKE DETECTOR REFER TO ELECTRICAL DRAWING & SPECS.</div>		
5. ALL ARCHITECTURAL LIGHTING LAYOUT, FIRE PROTECTION AND LIFE SAFETY ELEMENTS, ACCESS PANELS, DIFFUSERS, RETURNS, EXHAUST REGISTERS AND GRILLES ARE FOR GENERAL LOCATION AND REFERENCE ONLY.	<div></div> <div>WALL MOUNT SMOKE DETECTOR REFER TO ELECTRICAL DRAWING & SPECS.</div>		
6. REFER TO RESPECTIVE CONSULTANTS' DRAWINGS FOR SPECIFICATIONS AND DIMENSIONS.	<div></div> <div>CEILING MOUNT SPEAKER / STROBE REFER TO ELECTRICAL DRAWING & SPECS.</div>		
7. WHERE APPLICABLE, ALL AIR SUPPLY AND RETURN VENTS SHALL BE CONCEALED WITHIN CEILING COVES.	<div></div> <div>WALL MOUNT SPEAKER / STROBE REFER TO ELECTRICAL DRAWING & SPECS.</div>		
8. FOR ALL DECORATIVE AND CUSTOM LIGHTING FIXTURES, REFER TO ID FIRE SPECIFICATIONS.	<div> EF</div> <div>EXHAUST FAN</div>		
9. FOR ALL WALL MOUNTED DECORATIVE AND CUSTOM LIGHTING FIXTURES, REFER TO ID ELEVATIONS.			
10. PROVIDE JUNCTION BOX FOR ALL DECORATIVE AND CUSTOM CHANDELIERS / PENDENT LIGHTING FIXTURES.			

DRAWING ARE NOT TO BE SCALED. CONTRACTOR MUST CHECK AND VERIFY ALL JOB DIMENSIONS, DRAWINGS, DETAILS AND SPECIFICATIONS, AND REPORT ANY DISCREPANCIES TO DESIGNER BEFORE PROCEEDING WITH WORK.

REV.	ISSUED FOR	DATE
1	PAIN AND TILE TENDER	DEC. 14, 2020

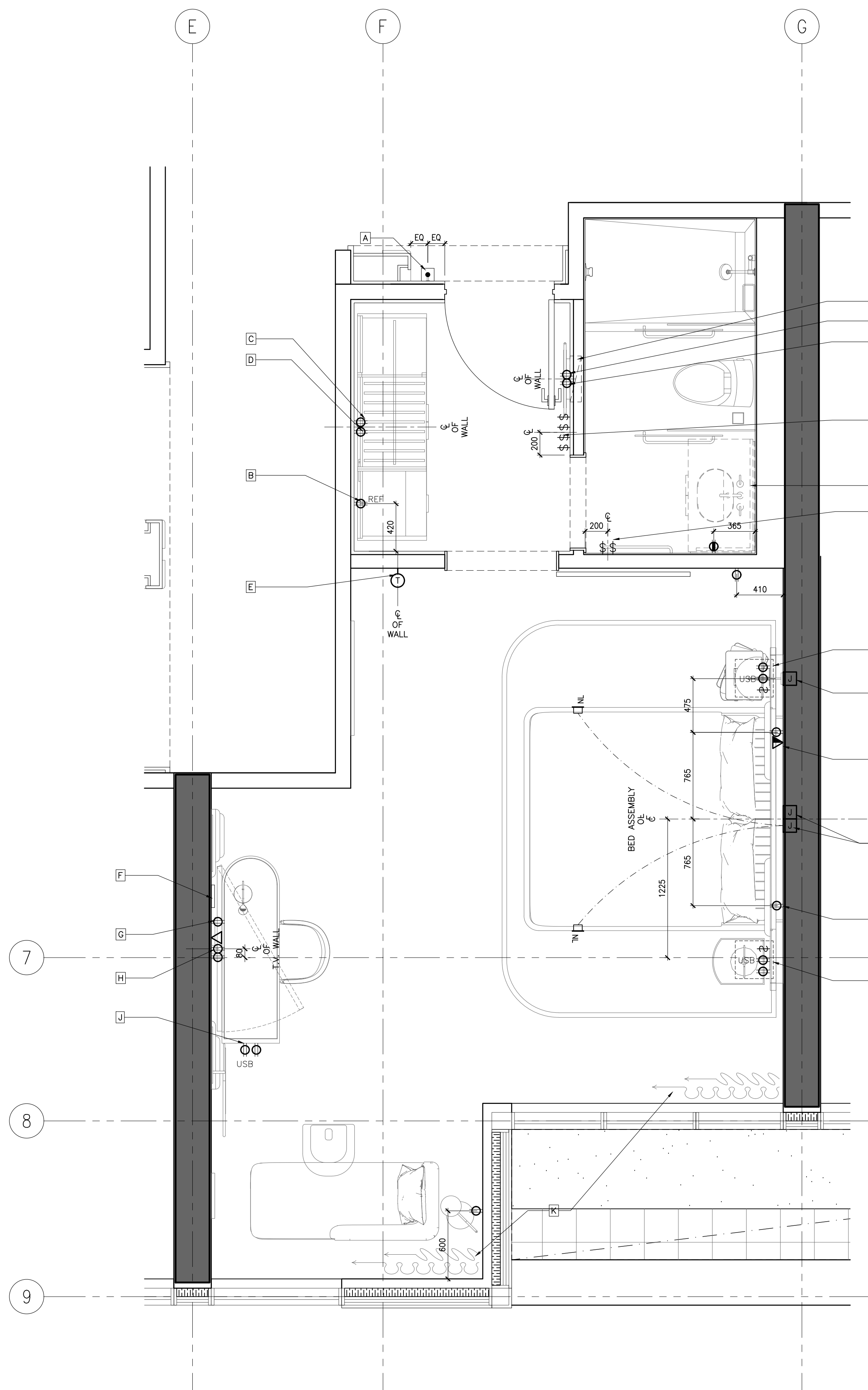

KEYNOTES:

- A. DOOR CHIME & ROOM INDICATION (REFER TO AUTOMATION & ELECTRICAL ENGINEER'S DRAWINGS FOR SPEC.)
- B. OUTLETS FOR MINI REFRIGERATOR
- C. POWER OUTLET FOR KETTLE & COFFEE MACHINE.
- D. POWER OUTLET FOR PLUG-IN CLOSET LIGHT & SAFE BOX.
- E. THERMOSTAT (REFER TO ELECTRICAL ENGINEER'S DRAWINGS FOR SPEC.)
- F. WIP BOX BEHIND TV. REFER TO TO AUTOMATION AND ELECTRICAL CONSULTANTS' DRAWINGS FOR DETAILS
- G. OUTLETS BEHIND DESK TO POWER ALL DESK ELECTRICAL COMPONENTS. (REFER TO ELECTRICAL DRAWINGS FOR DETAILS)
- H. POWER & DATA FOR TV & TV BOX
- I. POWER & USB INTEGRATED INTO DESK UNIT. REFER TO FFAE DRAWINGS & SPECIFICATIONS.
- K. PROVIDE POWER SUPPLY FOR AUTOMATED CURTAIN (REFER TO ELECTRICAL ENGINEER'S & AUTOMATION DRAWINGS FOR SPECS & DETAILS)
- L. PROPOSED LOCATION OF LITS, SWITCHES & HARDWARE. REFER TO ELECT. AUTOMATION DRAWINGS
- M. PROVIDE POWER TO DUPLEX OUTLET BUILT INTO WALL PANELING
- N. POWER OUTLET FOR CONCEALED MIRROR LIGHTING
- P. -SWITCH FOR ALL OFF/ON -ENTRY, VANITY, RECESSED LIGHTING, CLOSET & MIRROR LIGHTING -EXHAUST FAN -SHOWER & TOILET RECESSED LIGHTS (REFER TO AUTOMATION & ELECTRICAL ENGINEER'S DRAWINGS FOR SPEC.)
- Q. SWITCHES FOR ALL BATHROOM AREA LIGHT FIXTURES
- R. PROVIDE CONCEALED POWER BEHIND VANITY FOR MIRROR & VANITY NIGHT LIGHT. REFER TO ELECTRICAL DWGS. FOR DETAILS
- S. POWER, USB & SWITCHES INTEGRATED INTO HEADBOARD UNIT. REFER TO FFAE DRAWINGS & SPECIFICATIONS. ELECTRICAL & AUTOMATION DRAWINGS.
- T. J-BOX FOR WALL SCONCE
- U. ELECTRICAL OUTLET & DATA FOR TELEPHONE. (REFER TO ELECTRICAL DRAWINGS FOR DETAILS)
- V. J-BOXES BEHIND HEADBOARD TO POWER ALL HEADBOARD, CANOPY LIGHTING & NIGHT LIGHTS. (REFER TO ELECTRICAL DRAWINGS FOR DETAILS)
- W. ELECTRICAL OUTLET FOR NIGHT TABLE LAMP & ALARM/CLOCK. (REFER TO ELECTRICAL DRAWINGS FOR DETAILS).

ID POWER & COMMUNICATION PLANS ARE TO INDICATE LOCATION AND GENERAL INTENT ONLY. REFER TO ELEC/AV/SECURITY/LIGHTING/AUTOMATION CONSULTANTS' DRAWINGS FOR DETAILS AND SPECIFICATIONS

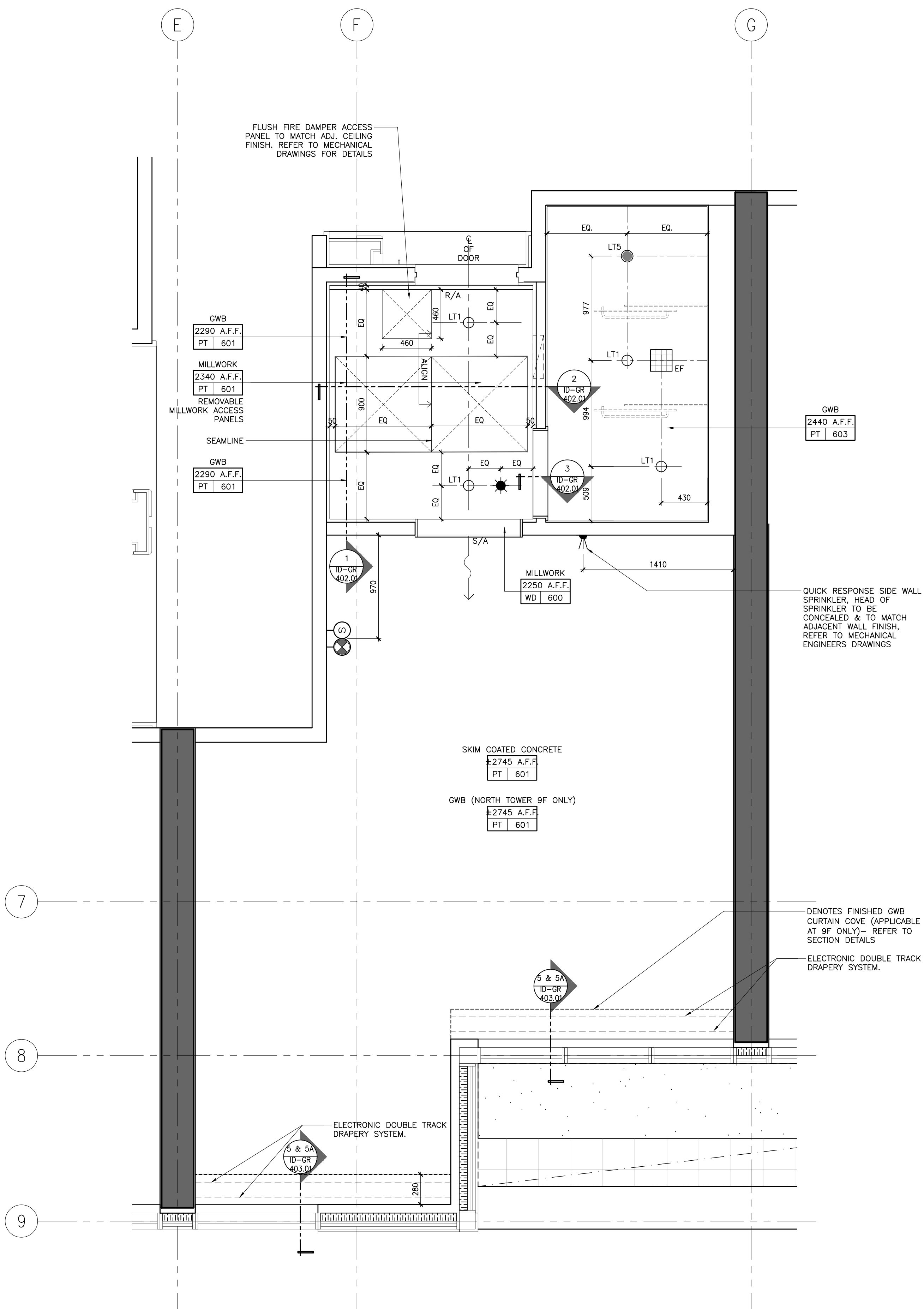

NOT FOR CONSTRUCTION

STUDIO MUNGE

25 WINGOLD AVE. TORONTO, ONTARIO CANADA M5B 1P8
416.588.1658 STUDIOMUNGE.COM

AUG. 12, 2020

SCALE

AS NOTED

DRAWN BY
ER

CHECKED BY
CZ, SS

PROJECT NUMBER
15139

PROJECT NAME
CANOPY HOTEL
GUESTROOMS
387-407 BLOOR ST. E & 28 SELBY ST.
TORONTO, ONTARIO
M4W 1H7 CANADA

DRAWING TITLE
GUESTROOM
STANDARD KING TYPE K
RCP & POWER + COMM.
PLANS

DRAWING NUMBER

ID-GR-221.02

2 ID-GR-221.02
1:25 STANDARD KING TYPE K
POWER & COMMUNICATION PLAN

1 ID-GR-221.02
1:25 STANDARD KING TYPE K
REFLECTED CEILING PLAN

DRAWING ARE NOT TO BE SCALED. CONTRACTOR MUST CHECK AND VERIFY ALL JOB DIMENSIONS, DRAWINGS, DETAILS AND SPECIFICATIONS; AND REPORT ANY DISCREPANCIES TO DESIGNER BEFORE PROCEEDING WITH WORK.

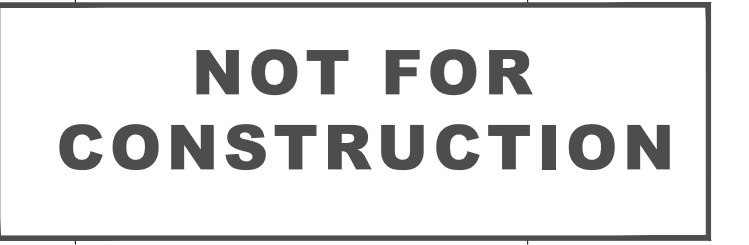

25 WINGOLD AVE. TORONTO, ONTARIO CANADA M5B 1P8
416.588.1668 STUDIO MUNGE.COM

SCALE

DRAWN BY _____ | CHECKED BY _____

PROJECT NUMBER
15139

387-407 BLOOR ST. E & 28 SELBY ST.
TORONTO, ONTARIO
M4W 1H7 CANADA

DRAWING NUMBER

ID-GR-221.03

FURNITURE (FF&E) NOTES	FURNITURE (FF&E) LEGEND
1. ID FURNITURE PLANS SHALL BE READ IN CONJUNCTION WITH FF&E SPECIFICATIONS.	<div>XX</div> <div>XXX</div> <div>FURNITURE REFERENCE TAG</div>
2. ALL ART AND SCULPTURES SHALL BE BY ART CONSULTANT.	
3. THE CONTRACTOR SHALL PROVIDE SUFFICIENT BACKING AS REQUIRED.	

WALL FINISH NOTES	PARTITION PLAN NOTES	PARTITION PLAN LEGEND
1. GUESTROOM BEDROOM WALLS TO RECEIVE GENERAL PAINT FINISH, PT-600.	1. GENERAL CONTRACTOR SHALL REPORT ANY DISCREPANCIES BETWEEN THE ARCHITECT'S AND DESIGNER'S DRAWINGS PRIOR TO FABRICATION / CONSTRUCTION.	<div><div>19</div><div>42</div><div>23</div><div>25</div><div>XX</div><div>0000.00</div><div>ELEVATION TAG</div></div> <div><div>XX</div><div>0000.00</div><div>SECTION / DETAIL TAG</div></div> <div><div>XX</div><div>0000.00</div><div>BLOW UP DETAIL TAG</div></div> <div><div>AA</div><div>GRID BUBBLE</div></div> <div><div>XXX</div><div>DOOR ID</div></div>
2. GUESTROOM FOYER WALLS TO RECEIVE MILLWORK WOOD WALL PANELS, WD-600.	2. ID PARTITION PLANS SHALL BE READ IN CONJUNCTION WITH THE ARCHITECT'S DRAWINGS.	
3. GUESTROOM ENSUITE BATHROOM WALLS TO RECEIVE TILE, TL-600.	3. FOR ALL PARTITION WALL TYPES, REFER TO ARCHITECTURAL DRAWINGS.	
4. CORRIDOR WALLS TO RECEIVE WALLCOVERING, WC-600.	4. ARCHITECT SHALL REVIEW AND CONFIRM THICKNESS OF ALL INTERIOR WALL TYPES, INCLUDING ROOM / SUITE INTERIOR WALL PARTITIONS.	
5. SOUTH TOWER ELEVATOR LOBBY TO RECEIVE SPECIAL FINISH BRICK VENEER, SF-500.	5. FOR ALL PARTITION WALL DIMENSIONS, REFER TO ARCHITECTURAL DRAWINGS. THESE ARE INTERIOR DESIGN DRAWINGS AND ONLY INTERIOR DESIGN ITEMS RELATIVE TO PARTITIONS ARE DIMENSIONED.	
6. GUESTROOM BEDROOM AND CORRIDOR CEILINGS TO RECEIVE PAINT FINISH, PT-600.	6. DIMENSIONS SHOWN ARE MEASURED FROM FINISHED FACE TO FINISHED FACE OF PARTITION WALLS.	
7. GUESTROOM ENSUITE BATHROOM CEILINGS TO RECEIVE PAINT FINISH, PT-600.		

DRAWING ARE NOT TO BE SCALED. CONTRACTOR MUST CHECK AND VERIFY ALL JOB DIMENSIONS, DRAWINGS, DETAILS AND SPECIFICATIONS, AND REPORT ANY DISCREPANCIES TO DESIGNER BEFORE PROCEEDING WITH WORK.

REV	ISSUED FOR	DATE
1	PRELIMINARY TILE TENDER	NOV. 20, 2020
2	PAINT AND TILE TENDER	DEC. 14, 2020

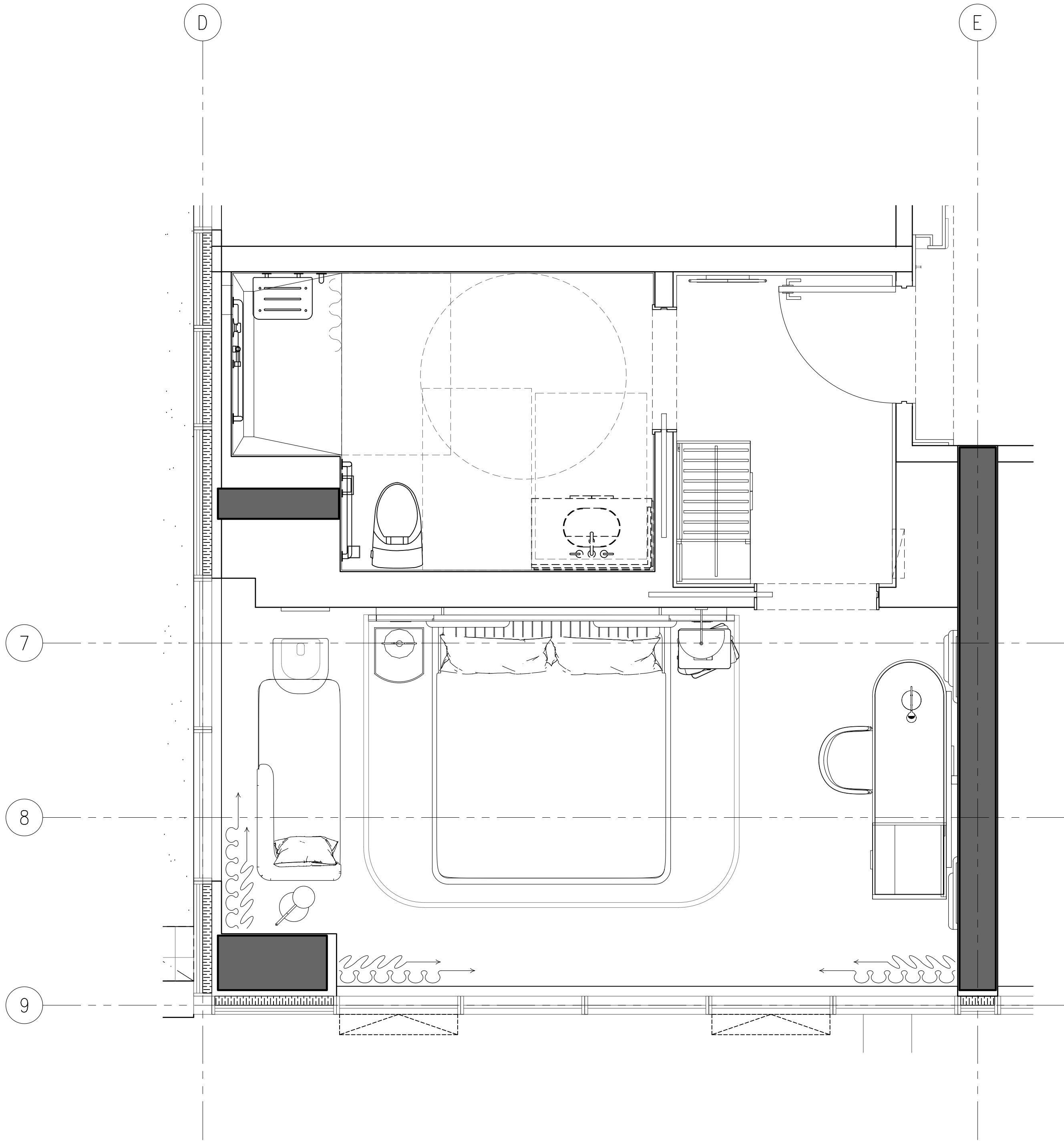

2 ID-GR-222.01 STANDARD KING TYPE L
1:25 FURNITURE PLAN

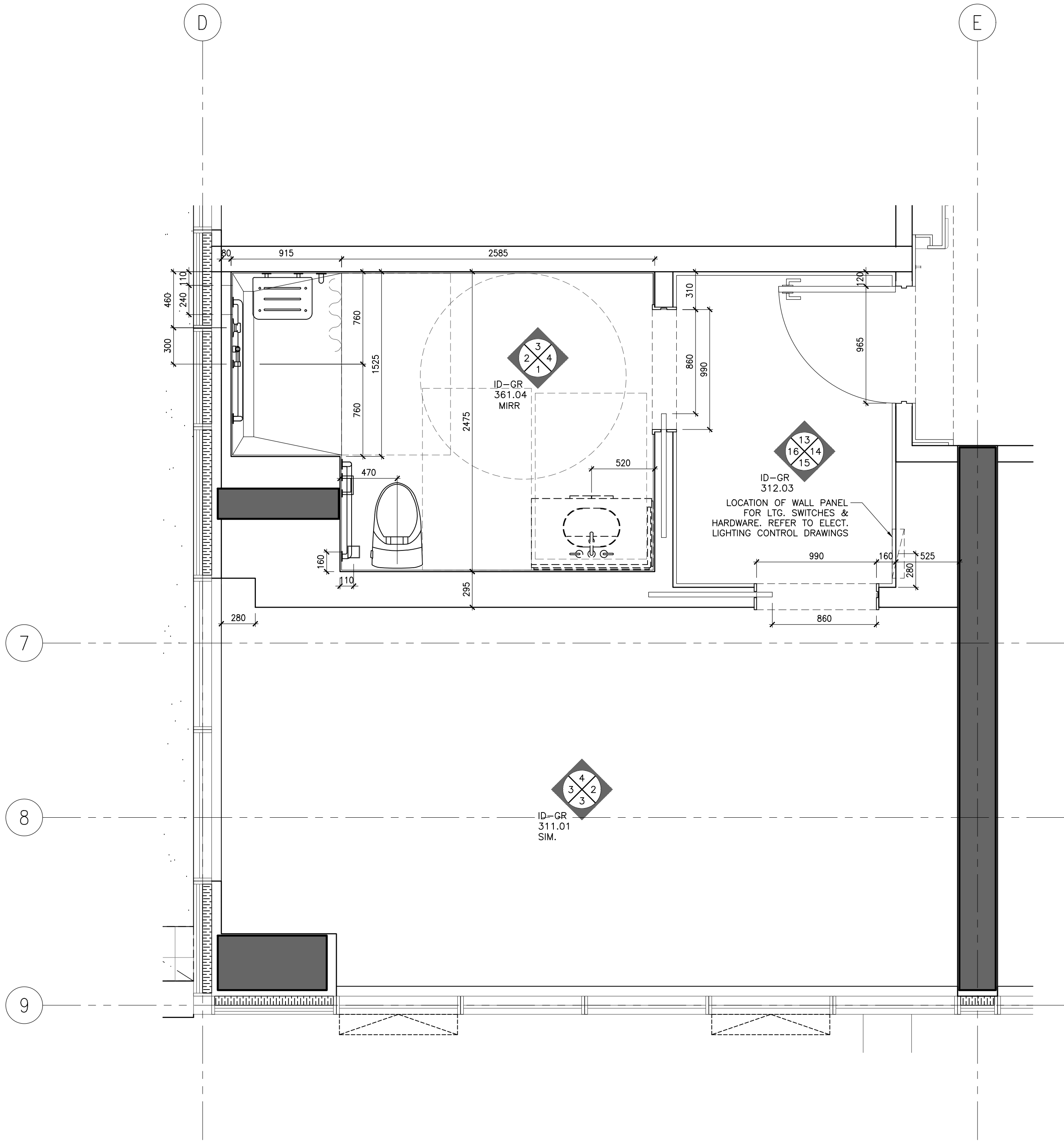

1 ID-GR-222.01 STANDARD KING TYPE L
1:25 PARTITION PLAN

NOT FOR
CONSTRUCTION

STUDIO
MUNGE

25 WINGOLD AVE. TORONTO, ONTARIO CANADA M5B 1P8
416.588.1658 STUDIO MUNGE.COM

DATE
AUG. 12, 2020

SCALE
AS NOTED

DRAWN BY ER	CHECKED BY CZ, SS
----------------	----------------------



















PROJECT NUMBER
15139

















PROJECT NAME
CANOPY HOTEL
GUESTROOMS
387-407 BLOOR ST. E & 28 SELBY ST.
TORONTO, ONTARIO
M4W 1H7 CANADA

DRAWING TITLE
GUESTROOM
STANDARD KING TYPE L
PARTITION & FURNITURE
PLANS

DRAWING NUMBER

ID-GR-222.01

POWER & COMMUNICATION NOTES			POWER & COMMUNICATION LEGEND	
1. GENERAL CONTRACTOR SHALL REPORT ANY DISCREPANCIES BETWEEN MEP CONSULTANTS AND DESIGNER'S DRAWINGS PRIOR TO FABRICATION / CONSTRUCTION.	6. POWER OUTLETS FOR ALL MECHANICAL EQUIPMENT SHALL BE CONCEALED AND BE COORDINATED WITH MECHANICAL AND ELECTRICAL ENGINEER'S DRAWINGS.		 BASEBOARD MOUNTED (OR AS NOTED) POWER OUTLET	 BASEBOARD MOUNTED (OR AS NOTED) TELEPHONE POINT
2. ID POWER AND COMMUNICATION PLANS SHALL BE READ IN CONJUNCTION WITH ID REFLECTED CEILING PLANS AND ID FLOOR FINISHES PLANS, AS WELL AS WITH MEP CONSULTANT'S DRAWINGS.	7. MECHANICAL AND ELECTRICAL ENGINEERS SHALL COORDINATE WITH KITCHEN CONSULTANT FOR ALL KITCHEN EQUIPMENT REQUIREMENTS.		 WALL MOUNTED POWER OUTLET UNDER COUNTER	 BASEBOARD MOUNTED (OR AS NOTED) DATA POINT
3. ALL POWER, COMMUNICATION, FIRE PROTECTION AND SAFETY SYMBOLS SHOWN ARE FOR LOCATION AND REFERENCE ONLY. REFER TO MECHANICAL AND ELECTRICAL ENGINEER'S DRAWINGS FOR SPECIFICATIONS.	8. WALL MOUNTING HEIGHTS POWER / TELEPHONE / DATA OUTLETS TO BE MOUNTED AT BASE UNLESS NOTED OTHERWISE (OUTLETS MOUNTED AT BASE TO BE HORIZONTAL).		 WALL MOUNTED GFI POWER OUTLET	 FLOOR MOUNTED TELEPHONE POINT
4. ALL DUPLEX OUTLETS SHALL BE LUTRON VARED SERIES COLOR WHITE OR APPROVED EQUAL BY DESIGNER UNLESS OTHERWISE SPECIFIED.	9. ALL STONE FLOORING AND STONE BENCHES INSIDE BATHROOMS TO BE HEATED (CLIENT TO CONFIRM)		 WALL MOUNTED COMBINATION POWER OUTLET AND USB CHARGER	 FLOOR MOUNTED DATA POINT
5. ALL SWITCHES SHALL BE GANGED WHERE APPLICABLE. SEE ELEVATIONS TO CONFIRM MOUNTING HEIGHT AND ORIENTATION.			 WALL MOUNTED WEATHERPROOF POWER OUTLET	 TV OUTLET
			 WALL MOUNTED WEATHERPROOF COMBINATION POWER OUTLET AND USB CHARGER	 THERMOSTAT
			 LIGHT SWITCHES 1200MM / 4'-0" AFF UNLESS OTHERWISE NOTED	 SWITCH
			 THERMOSTAT 1200MM / 4'-0" AFF UNLESS OTHERWISE NOTED	 JUNCTION BOX
			 FLOOR MOUNTED POWER OUTLET	
			 FLOOR MOUNTED COMBINATION POWER OUTLET AND USB CHARGER	

REFLECTED CEILING PLAN NOTES	LEGEND	REFLECTED CEILING PLAN LEGEND
1. GENERAL CONTRACTOR SHALL REPORT ANY DISCREPANCIES BETWEEN LIGHTING CONSULTANTS, MEP CONSULTANTS AND DESIGNER'S DRAWINGS PRIOR TO FABRICATION / CONSTRUCTION.	 S/A LINEAR AIR SUPPLY GRILL	 LT1 RECESSED FIXED DOWN LIGHT
2. ID REFLECTED CEILING PLANS SHALL BE READ IN CONJUNCTION WITH ID POWER AND COMMUNICATION PLANS / FLOOR FINISHES PLANS, AS WELL AS WITH LIGHTING CONSULTANT'S, AV CONSULTANTS AND MEP CONSULTANTS DRAWINGS.	 R/A LINEAR AIR RETURN GRILL	 LT2 RECESSED ADJUSTABLE DOWN LIGHT
3. ALL CEILING DIFFUSERS, RETURNS, EXHAUST REGISTERS OR GRILLES ARE AS PER MECHANICAL ENGINEER'S DRAWINGS AND SPECIFICATIONS. FINAL SHALL MATCH ADJACENT SURFACE, UNLESS OTHERWISE NOTED.	 * CEILING MOUNT SPRINKLER REFER TO MECHANICAL FOR SPECS LOCATION TO BE COORDINATED WITH ID	 LT3 PIN LIGHT
4. ALL AV EQUIPMENT ARE AS PER AV CONSULTANTS DRAWINGS AND SPECIFICATIONS. FINAL SHALL MATCH ADJACENT SURFACE, UNLESS OTHERWISE NOTED.	 WALL MOUNT SPRINKLER REFER TO MECHANICAL FOR SPECS LOCATION TO BE COORDINATED WITH ID	 LT-4 LED LINEAR LIGHT
5. ALL ARCHITECTURAL LIGHTING LAYOUT, FIRE PROTECTION AND LIFE SAFETY ELEMENTS, ACCESS PANELS, DIFFUSERS, RETURNS, EXHAUST REGISTERS AND GRILLES ARE FOR GENERAL LOCATION AND REFERENCE ONLY.	 CEILING MOUNT SMOKE DETECTOR REFER TO ELECTRICAL DRAWING & SPECS	 LT-6 RECESSED WATER PROOF DOWN LIGHT (SHOWER)
6. REFER TO RESPECTIVE CONSULTANTS' DRAWINGS FOR SPECIFICATIONS AND DIMENSIONS.	 WALL MOUNT SMOKE DETECTOR REFER TO ELECTRICAL DRAWING & SPECS	 LT-6 WET AREA GRADE LED LINEAR LIGHT
7. WHERE APPLICABLE, ALL AIR SUPPLY AND RETURN VENTS SHALL BE CONCEALED WITHIN CEILING COVES.	 CEILING MOUNT SPEAKER / STROBE REFER TO ELECTRICAL DRAWING & SPECS	 LT-13 LED RECESSED LINEAR LIGHT
8. FOR ALL DECORATIVE AND CUSTOM LIGHTING FIXTURES, REFER TO ID FINE SPECIFICATIONS.	 WALL MOUNT SPEAKER / STROBE REFER TO ELECTRICAL DRAWING & SPECS	
9. FOR ALL WALL MOUNTED DECORATIVE AND CUSTOM LIGHTING FIXTURES, REFER TO ID ELEVATIONS.	 EF EXHAUST FAN	
10. PROVIDE JUNCTION BOX FOR ALL DECORATIVE AND CUSTOM CHANDELIERS / PENDENT LIGHTING FIXTURES.		

DRAWING ARE NOT TO BE SCALED. CONTRACTOR MUST CHECK AND VERIFY ALL JOB DIMENSIONS, DRAWINGS, DETAILS AND SPECIFICATIONS, AND REPORT ANY DISCREPANCIES TO DESIGNER BEFORE PROCEEDING WITH WORK.

REV.	ISSUED FOR	DATE
1	PAIN AND TILE TENDER	DEC. 14, 2020

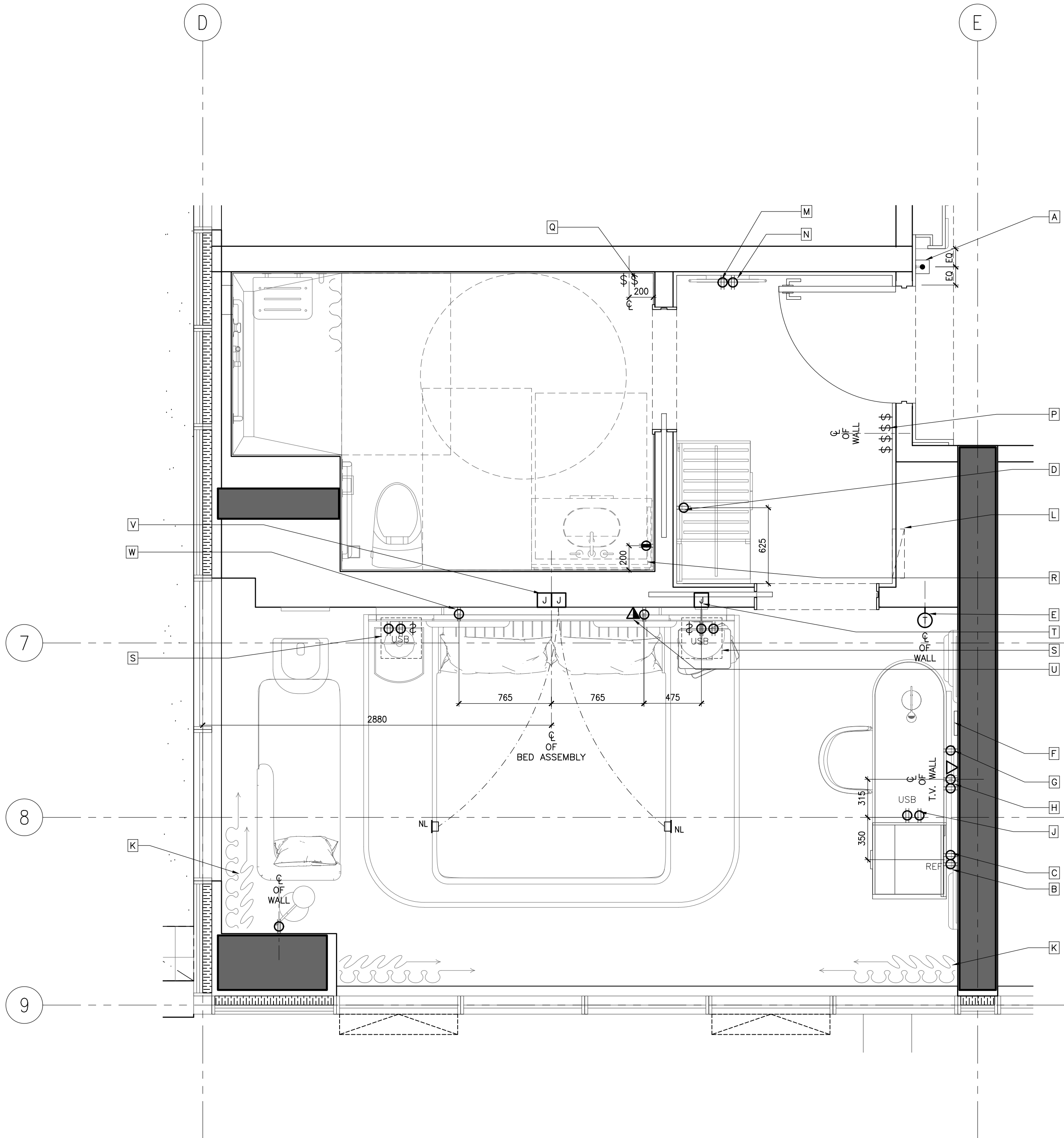

KEYNOTES:	
A	DOOR CHIME & ROOM INDICATION (REFER TO AUTOMATION & ELECTRICAL ENGINEER'S DRAWINGS FOR SPEC.)
B	OUTLETS FOR MINI REFRIGERATOR
C	POWER OUTLET FOR KETTLE & COFFEE MACHINE.
D	POWER OUTLET FOR PLUG-IN CLOSET LIGHT & SAFE BOX.
E	THERMOSTAT (REFER TO ELECTRICAL ENGINEER'S DRAWINGS FOR SPEC.)
F	WIFI BOX BEHIND TV. REFER TO TO AUTOMATION AND ELECTRICAL CONSULTANTS' DRAWINGS FOR DETAILS
G	OUTLETS BEHIND DESK TO POWER ALL DESK ELECTRICAL COMPONENTS. (REFER TO ELECTRICAL DRAWINGS FOR DETAILS)
H	POWER & DATA FOR TV & TV BOX
I	POWER & USB INTEGRATED INTO DESK UNIT. REFER TO FFAE DRAWINGS & SPECIFICATIONS.
K	PROVIDE POWER SUPPLY FOR AUTOMATED CURTAIN (REFER TO ELECTRICAL ENGINEER'S & AUTOMATION DRAWINGS FOR SPEC. & DETAILS)
L	PROPOSED LOCATION OF LITS, SWITCHES & HARDWARE. REFER TO ELECT. AUTOMATION DRAWINGS
M	PROVIDE POWER TO DUPLEX OUTLET BUILT INTO WALL PANELING
N	POWER OUTLET FOR CONCEALED MIRROR LIGHTING
P	-SWITCH FOR ALL OFF/ON -ENTRY, VANITY, RECESSED LIGHTING, CLOSET & MIRROR LIGHTING -EXHAUST FAN -SHOWER & TOILET RECESSED LIGHTS (REFER TO AUTOMATION & ELECTRICAL ENGINEER'S DRAWINGS FOR SPEC.)
Q	SWITCHES FOR ALL BATHROOM AREA LIGHT FIXTURES
R	PROVIDE CONCEALED POWER BEHIND VANITY FOR MIRROR & VANITY NIGHT LIGHT. REFER TO ELECTRICAL DWGS. FOR DETAILS
S	POWER, USB & SWITCHES INTEGRATED INTO HEADBOARD UNIT. REFER TO FFAE DRAWINGS & SPECIFICATIONS, ELECTRICAL & AUTOMATION DRAWINGS.
T	J-BOX FOR WALL SCONCE
U	ELECTRICAL OUTLET & DATA FOR TELEPHONE. (REFER TO ELECTRICAL DRAWINGS FOR DETAILS)
V	J-BOXES BEHIND HEADBOARD TO POWER ALL HEADBOARD, CANOPY LIGHTING & NIGHT LIGHTS. (REFER TO ELECTRICAL DRAWINGS FOR DETAILS)
W	ELECTRICAL OUTLET FOR NIGHT TABLE LAMP & ALARM/CLOCK. (REFER TO ELECTRICAL DRAWINGS FOR DETAILS).

ID POWER & COMMUNICATION PLANS ARE TO INDICATE LOCATION AND GENERAL INTENT ONLY. REFER TO ELEC/AV/SECURITY/LIGHTING/AUTOMATION CONSULTANTS' DRAWINGS FOR DETAILS AND SPECIFICATIONS

2 ID-GR-222.02 1:25 STANDARD KING TYPE L POWER & COMMUNICATION PLAN

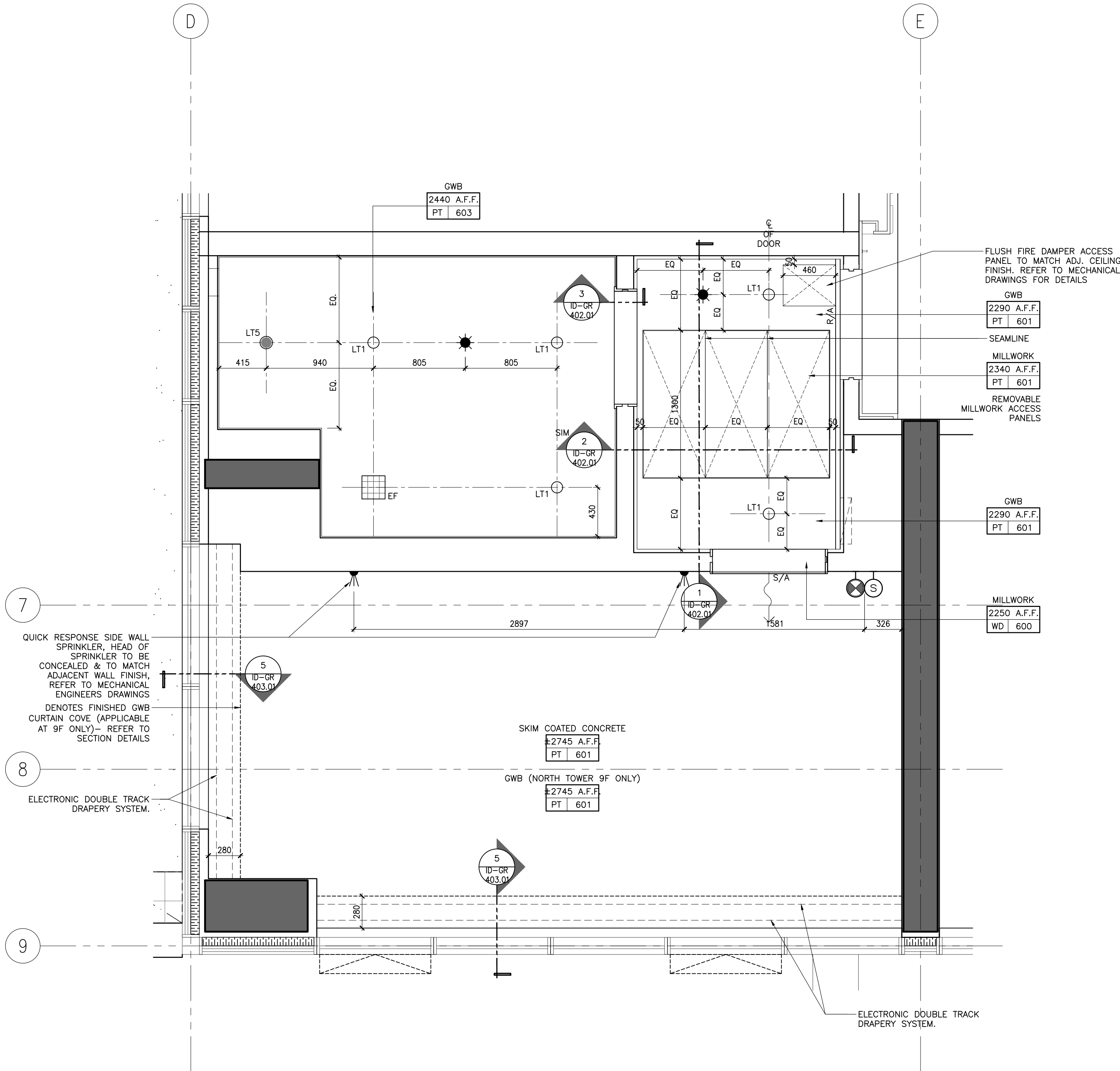

1 ID-GR-222.02 1:25 STANDARD KING TYPE L REFLECTED CEILING PLAN

NOT FOR CONSTRUCTION

STUDIO MUNGE

25 WINGOLD AVE. TORONTO, ONTARIO CANADA M5B 1P8
416.988.1698 STUDIO MUNGE.COM

DATE
AUG. 12, 2020

SCALE
AS NOTED

DRAWN BY
ER

CHECKED BY
CZ, SS

PROJECT NUMBER
15139

PROJECT NAME
CANOPY HOTEL
GUESTROOMS
387-407 BLOOR ST. E & 28 SELBY ST.
TORONTO, ONTARIO
M4W 1H7 CANADA

DRAWING TITLE
GUESTROOM
STANDARD KING TYPE L
RCP & POWER + COMM.
PLANS

DRAWING NUMBER

ID-GR-222.02

FURNITURE (FF&E) NOTES	FURNITURE (FF&E) LEGEND
1. ID FURNITURE PLANS SHALL BE READ IN CONJUNCTION WITH FF&E SPECIFICATIONS.	<div>XX XXX</div> <div>FURNITURE REFERENCE TAG</div>
2. ALL ART AND SCULPTURES SHALL BE BY ART CONSULTANT.	
3. THE CONTRACTOR SHALL PROVIDE SUFFICIENT BACKING AS REQUIRED.	

WALL FINISH NOTES	PARTITION PLAN NOTES	PARTITION PLAN LEGEND
1. GUESTROOM BEDROOM WALLS TO RECEIVE GENERAL PAINT FINISH, PT-600.	1. GENERAL CONTRACTOR SHALL REPORT ANY DISCREPANCIES BETWEEN THE ARCHITECT'S AND DESIGNER'S DRAWINGS PRIOR TO FABRICATION / CONSTRUCTION.	<div><div>19 42 X 24 XX</div><div>0000.00</div><div>ELEVATION TAG</div></div> <div><div>ROOM NO.</div><div>ROOM NUMBER</div></div> <div><div>ROOM NAME</div><div>XXX AREA</div><div>ROOM NAME</div></div> <div><div>SECTION / DETAIL TAG</div></div> <div><div>BLOW UP DETAIL TAG</div></div> <div><div>GRID BUBBLE</div></div> <div><div>DOOR ID</div></div>
2. GUESTROOM FOYER WALLS TO RECEIVE MILLWORK WOOD WALL PANELS, WD-600.	2. ID PARTITION PLANS SHALL BE READ IN CONJUNCTION WITH THE ARCHITECT'S DRAWINGS.	
3. GUESTROOM ENSUITE BATHROOM WALLS TO RECEIVE TILE, TL-600.	3. FOR ALL PARTITION WALL TYPES, REFER TO ARCHITECTURAL DRAWINGS.	
4. CORRIDOR WALLS TO RECEIVE WALLCOVERING, WC-600.	4. ARCHITECT SHALL REVIEW AND CONFIRM THICKNESS OF ALL INTERIOR WALL TYPES, INCLUDING ROOM / SUITE INTERIOR WALL PARTITIONS.	
5. SOUTH TOWER ELEVATOR LOBBY TO RECEIVE SPECIAL FINISH BRICK VENEER, SF-500.	5. FOR ALL PARTITION WALL DIMENSIONS, REFER TO ARCHITECTURAL DRAWINGS. THESE ARE INTERIOR DESIGN DRAWINGS AND ONLY INTERIOR DESIGN ITEMS RELATIVE TO PARTITIONS ARE DIMENSIONED.	
6. GUESTROOM BEDROOM AND CORRIDOR CEILINGS TO RECEIVE PAINT FINISH, PT-600.	6. DIMENSIONS SHOWN ARE MEASURED FROM FINISHED FACE TO FINISHED FACE OF PARTITION WALLS.	
7. GUESTROOM ENSUITE BATHROOM CEILINGS TO RECEIVE PAINT FINISH, PT-600.		

DRAWING ARE NOT TO BE SCALED. CONTRACTOR MUST CHECK AND VERIFY ALL JOB DIMENSIONS, DRAWINGS, DETAILS AND SPECIFICATIONS, AND REPORT ANY DISCREPANCIES TO DESIGNER BEFORE PROCEEDING WITH WORK.

REV	ISSUED FOR	DATE
1	PRELIMINARY TILE TENDER	NOV. 20, 2020
2	PAINT AND TILE TENDER	DEC. 14, 2020

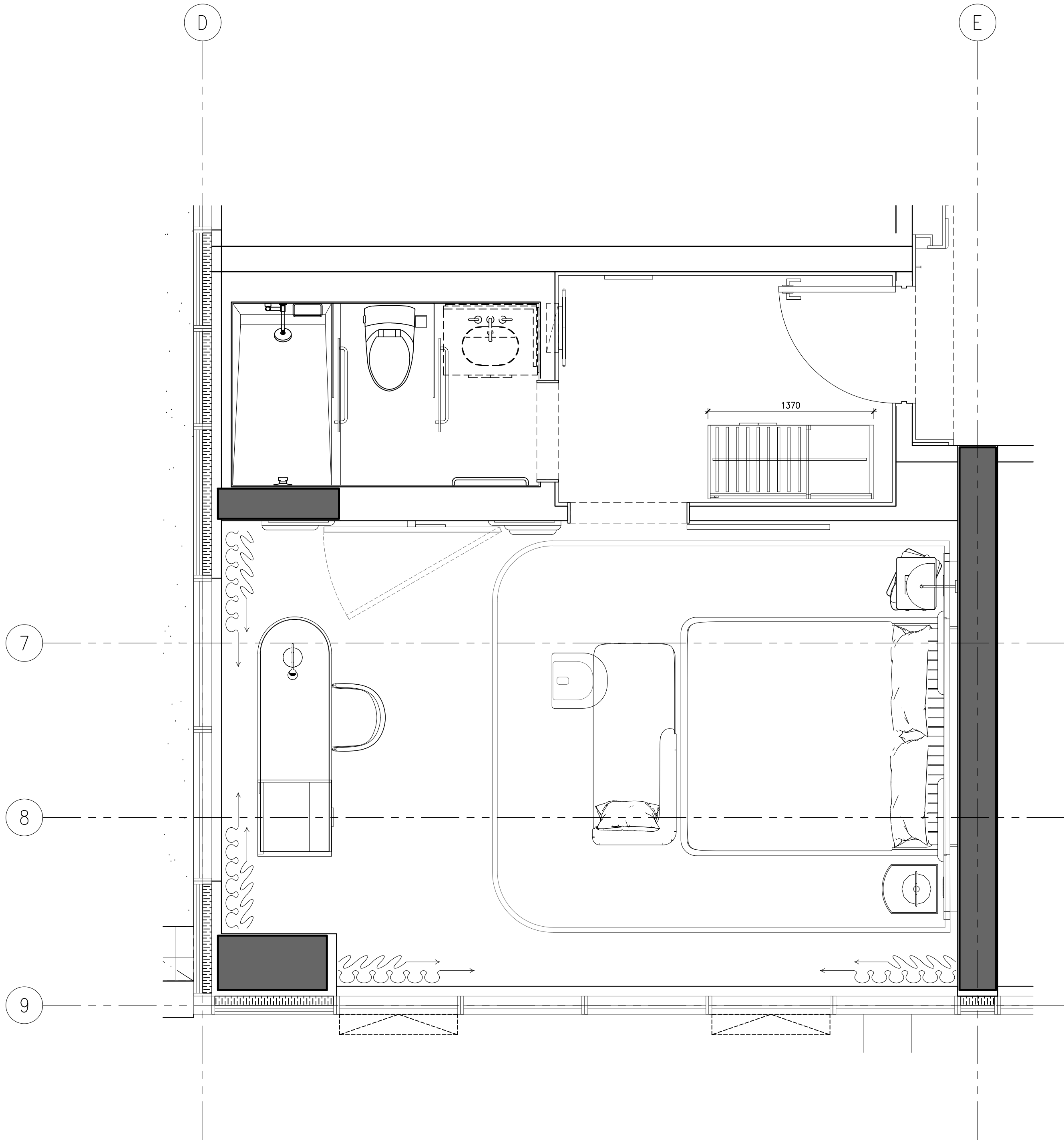

2 ID-GR-223.01 STANDARD KING TYPE L1
1:25 FURNITURE PLAN

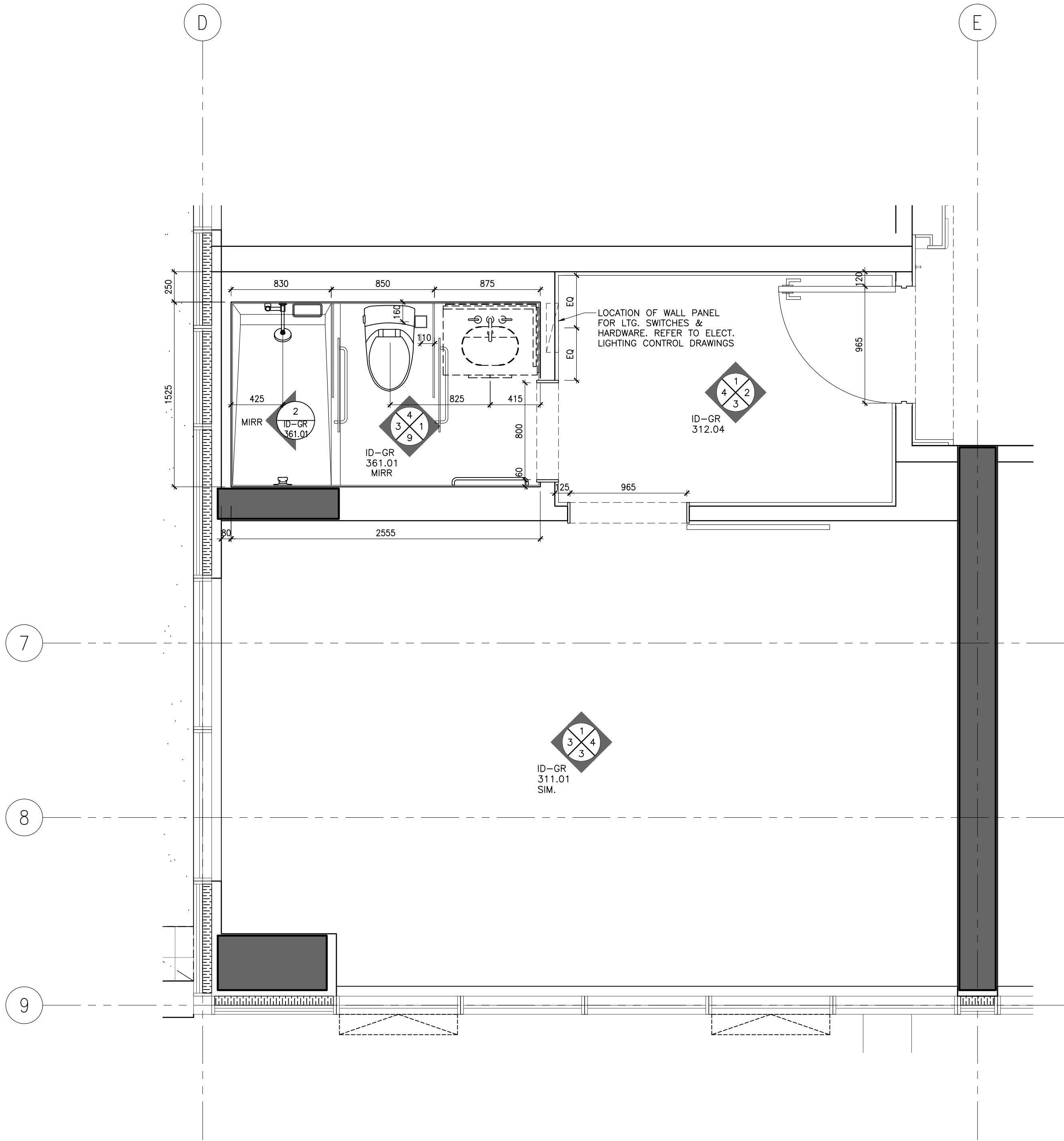

1 ID-GR-223.01 STANDARD KING TYPE L1
1:25 PARTITION PLAN

NOT FOR
CONSTRUCTION

STUDIO
MUNGE

25 WINGOLD AVE. TORONTO, ONTARIO CANADA M5B 1P8
416.588.1658 STUDIO MUNGE.COM

DATE
AUG. 12, 2020

SCALE
AS NOTED

DRAWN BY ER	CHECKED BY CZ, SS
----------------	----------------------

















PROJECT NUMBER
15139











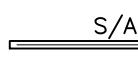

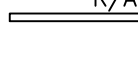

PROJECT NAME
CANOPY HOTEL
GUESTROOMS
387-407 BLOOR ST. E & 28 SELBY ST.
TORONTO, ONTARIO
M4W 1H7 CANADA

DRAWING TITLE
GUESTROOM
STANDARD KING TYPE L1
PARTITION & FURNITURE
PLANS

DRAWING NUMBER

ID-GR-223.01

POWER & COMMUNICATION NOTES			POWER & COMMUNICATION LEGEND	
1. GENERAL CONTRACTOR SHALL REPORT ANY DISCREPANCIES BETWEEN MEP CONSULTANTS AND DESIGNER'S DRAWINGS PRIOR TO FABRICATION / CONSTRUCTION.	6. POWER OUTLETS FOR ALL MECHANICAL EQUIPMENT SHALL BE CONCEALED AND BE COORDINATED WITH MECHANICAL AND ELECTRICAL ENGINEER'S DRAWINGS.		 BASEBOARD MOUNTED (OR AS NOTED) POWER OUTLET	 BASEBOARD MOUNTED (OR AS NOTED) TELEPHONE POINT
2. ID POWER AND COMMUNICATION PLANS SHALL BE READ IN CONJUNCTION WITH ID REFLECTED CEILING PLANS AND ID FLOOR FINISHES PLANS, AS WELL AS WITH MEP CONSULTANT'S DRAWINGS.	7. MECHANICAL AND ELECTRICAL ENGINEERS SHALL COORDINATE WITH KITCHEN CONSULTANT FOR ALL KITCHEN EQUIPMENT REQUIREMENTS.		 WALL MOUNTED POWER OUTLET UNDER COUNTER	 BASEBOARD MOUNTED (OR AS NOTED) DATA POINT
3. ALL POWER, COMMUNICATION, FIRE PROTECTION AND SAFETY SYMBOLS SHOWN ARE FOR LOCATION AND REFERENCE ONLY. REFER TO MECHANICAL AND ELECTRICAL ENGINEER'S DRAWINGS FOR SPECIFICATIONS.	8. WALL MOUNTING HEIGHTS POWER / TELEPHONE / DATA OUTLETS TO BE MOUNTED AT BASE UNLESS NOTED OTHERWISE (OUTLETS MOUNTED AT BASE TO BE HORIZONTAL)		 WALL MOUNTED GFI POWER OUTLET	 FLOOR MOUNTED TELEPHONE POINT
4. ALL DUPLEX OUTLETS SHALL BE LUTRON VARED SERIES COLOR WHITE OR APPROVED EQUAL BY DESIGNER UNLESS OTHERWISE SPECIFIED.	LIGHT SWITCHES 1200MM / 4'-0" AFF UNLESS OTHERWISE NOTED		 WALL MOUNTED COMBINATION POWER OUTLET AND USB CHARGER	 FLOOR MOUNTED DATA POINT
5. ALL SWITCHES SHALL BE GANGED WHERE APPLICABLE. SEE ELEVATIONS TO CONFIRM MOUNTING HEIGHT AND ORIENTATION.	THERMOSTAT 1200MM / 4'-0" AFF UNLESS OTHERWISE NOTED		 WALL MOUNTED WEATHERPROOF POWER OUTLET	 TV OUTLET
			 WALL MOUNTED WEATHERPROOF COMBINATION POWER OUTLET AND USB CHARGER	 THERMOSTAT
			 WALL MOUNTED QUADPLEX POWER OUTLET	 SWITCH
			 FLOOR MOUNTED POWER OUTLET	 JUNCTION BOX
			 FLOOR MOUNTED COMBINATION POWER OUTLET AND USB CHARGER	

REFLECTED CEILING PLAN NOTES	LEGEND	REFLECTED CEILING PLAN LEGEND
1. GENERAL CONTRACTOR SHALL REPORT ANY DISCREPANCIES BETWEEN LIGHTING CONSULTANTS, MEP CONSULTANTS AND DESIGNER'S DRAWINGS PRIOR TO FABRICATION / CONSTRUCTION.	 S/A LINEAR AIR SUPPLY GRILL	 LT1 RECESSED FIXED DOWN LIGHT
2. ID REFLECTED CEILING PLANS SHALL BE READ IN CONJUNCTION WITH ID POWER AND COMMUNICATION PLANS / FLOOR FINISHES PLANS, AS WELL AS WITH LIGHTING CONSULTANT'S, AV CONSULTANTS AND MEP CONSULTANTS DRAWINGS.	 R/A LINEAR AIR RETURN GRILL	 LT2 RECESSED ADJUSTABLE DOWN LIGHT
3. ALL CEILING DIFFUSERS, RETURNS, EXHAUST REGISTERS OR GRILLES ARE AS PER MECHANICAL ENGINEER'S DRAWINGS AND SPECIFICATIONS. FINAL SHALL MATCH ADJACENT SURFACE, UNLESS OTHERWISE NOTED.	 * CEILING MOUNT SPRINKLER REFER TO MECHANICAL FOR SPECS LOCATION TO BE COORDINATED WITH ID	 LT3 PIN LIGHT
4. ALL AV EQUIPMENT ARE AS PER AV CONSULTANTS DRAWINGS AND SPECIFICATIONS. FINAL SHALL MATCH ADJACENT SURFACE, UNLESS OTHERWISE NOTED.	 WALL MOUNT SPRINKLER REFER TO MECHANICAL FOR SPECS LOCATION TO BE COORDINATED WITH ID	 LT-4 LED LINEAR LIGHT
5. ALL ARCHITECTURAL LIGHTING LAYOUT, FIRE PROTECTION AND LIFE SAFETY ELEMENTS, ACCESS PANELS, DIFFUSERS, RETURNS, EXHAUST REGISTERS AND GRILLES ARE FOR GENERAL LOCATION AND REFERENCE ONLY.	 WALL MOUNT SMOKE DETECTOR REFER TO ELECTRICAL DRAWING & SPECS.	 LT-6 WET AREA GRADE LED LINEAR LIGHT
6. REFER TO RESPECTIVE CONSULTANTS' DRAWINGS FOR SPECIFICATIONS AND DIMENSIONS.	 CEILING MOUNT SMOKE DETECTOR REFER TO ELECTRICAL DRAWING & SPECS.	 LT-13 LED RECESSED LINEAR LIGHT
7. WHERE APPLICABLE, ALL AIR SUPPLY AND RETURN VENTS SHALL BE CONCEALED WITHIN CEILING COVES.	 CEILING MOUNT SPEAKER / STROBE REFER TO ELECTRICAL DRAWING & SPECS.	
8. FOR ALL DECORATIVE AND CUSTOM LIGHTING FIXTURES, REFER TO ID FINE SPECIFICATIONS.	 WALL MOUNT SPEAKER / STROBE REFER TO ELECTRICAL DRAWING & SPECS.	
9. FOR ALL WALL MOUNTED DECORATIVE AND CUSTOM LIGHTING FIXTURES, REFER TO ID ELEVATIONS.	 EF EXHAUST FAN	
10. PROVIDE JUNCTION BOX FOR ALL DECORATIVE AND CUSTOM CHANDELIERS / PENDENT LIGHTING FIXTURES.		

DRAWING ARE NOT TO BE SCALED. CONTRACTOR MUST CHECK AND VERIFY ALL JOB DIMENSIONS, DRAWINGS, DETAILS AND SPECIFICATIONS, AND REPORT ANY DISCREPANCIES TO DESIGNER BEFORE PROCEEDING WITH WORK.

REV.	ISSUED FOR	DATE
1	PAIN AND TILE TENDER	DEC. 14, 2020

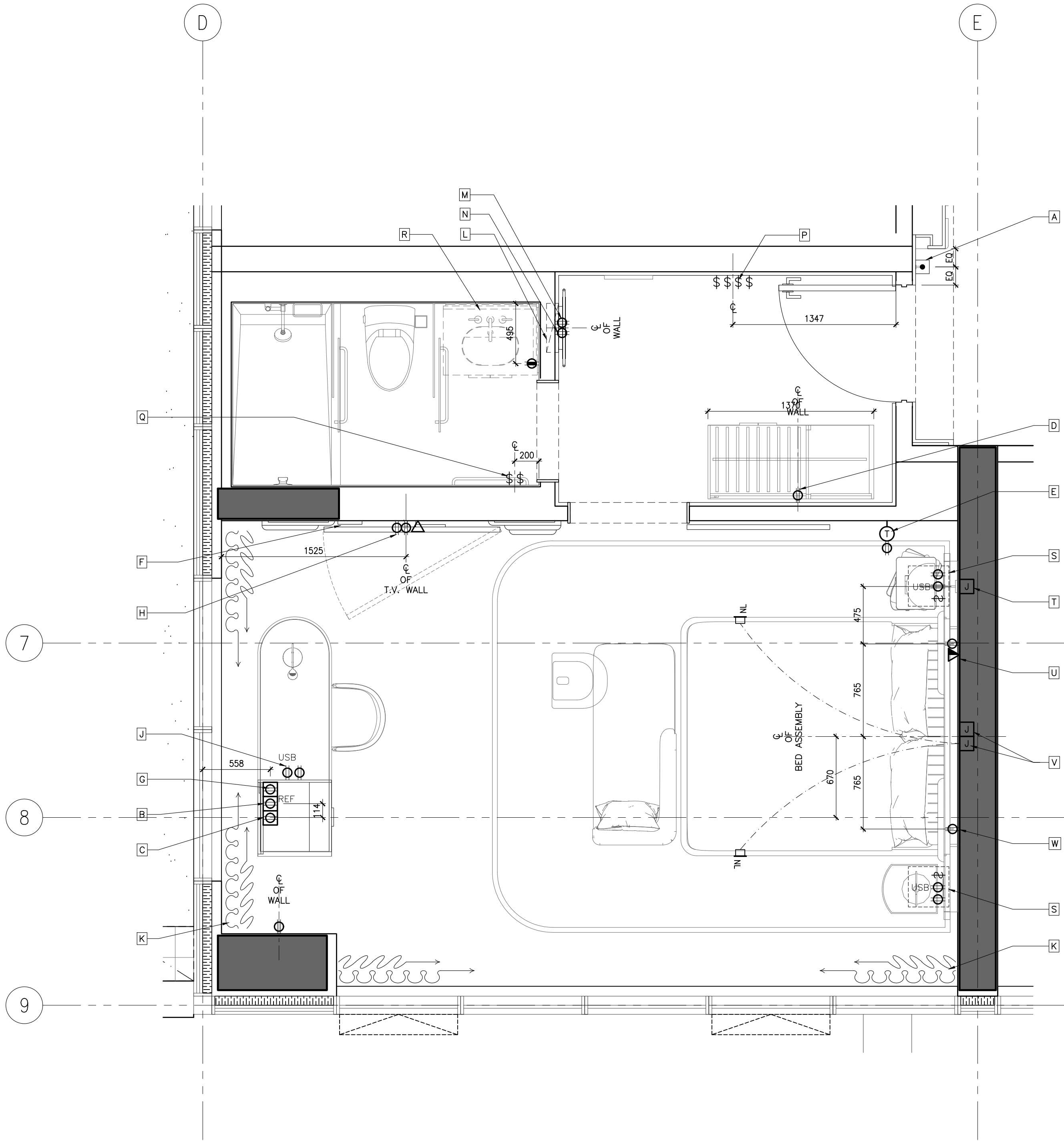

KEYNOTES:	
A	DOOR CHIME & ROOM INDICATION (REFER TO AUTOMATION & ELECTRICAL ENGINEER'S DRAWINGS FOR SPEC.)
B	OUTLETS FOR MINI REFRIGERATOR
C	POWER OUTLET FOR KETTLE & COFFEE MACHINE.
D	POWER OUTLET FOR PLUG-IN CLOSET LIGHT & SAFE BOX.
E	THERMOSTAT (REFER TO ELECTRICAL ENGINEER'S DRAWINGS FOR SPEC.)
F	WIFI BOX BEHIND TV. REFER TO AUTOMATION AND ELECTRICAL CONSULTANTS' DRAWINGS FOR DETAILS
G	OUTLETS BEHIND DESK TO POWER ALL DESK ELECTRICAL COMPONENTS. (REFER TO ELECTRICAL DRAWINGS FOR DETAILS)
H	POWER & DATA FOR TV & TV BOX
I	POWER & USB INTEGRATED INTO DESK UNIT. REFER TO FFAE DRAWINGS & SPECIFICATIONS.
J	PROVIDE POWER SUPPLY FOR AUTOMATED CURTAIN (REFER TO ELECTRICAL ENGINEER'S & AUTOMATION DRAWINGS FOR SPECS. & DETAILS)
K	PROPOSED LOCATION OF LITS, SWITCHES & HARDWARE. REFER TO ELECT. AUTOMATION DRAWINGS
L	PROVIDE POWER TO DUPLEX OUTLET BUILT INTO WALL PANELING
M	POWER OUTLET FOR CONCEALED MIRROR LIGHTING
N	-SWITCH FOR ALL OFF/ON -ENTRY, VANITY, RECESSED LIGHTING, CLOSET & MIRROR LIGHTING -EXHAUST FAN -SHOWER & TOILET RECESSED LIGHTS (REFER TO AUTOMATION & ELECTRICAL ENGINEER'S DRAWINGS FOR SPEC.)
O	SWITCHES FOR ALL BATHROOM AREA LIGHT FIXTURES
P	PROVIDE CONCEALED POWER BEHIND VANITY FOR MIRROR & VANITY NIGHT LIGHT. REFER TO ELECTRICAL DWGS. FOR DETAILS
Q	POWER, USB & SWITCHES INTEGRATED INTO HEADBOARD UNIT. REFER TO FFAE DRAWINGS & SPECIFICATIONS. ELECTRICAL & AUTOMATION DRAWINGS.
R	J-BOX FOR WALL SCONCE
S	ELECTRICAL OUTLET & DATA FOR TELEPHONE. (REFER TO ELECTRICAL DRAWINGS FOR DETAILS)
T	J-BOXES BEHIND HEADBOARD TO POWER ALL HEADBOARD, CLOSET, LIGHTING & NIGHT LIGHTS. (REFER TO ELECTRICAL DRAWINGS FOR DETAILS)
U	ELECTRICAL OUTLET FOR NIGHT TABLE LAMP & ALARM/CLOCK. (REFER TO ELECTRICAL DRAWINGS FOR DETAILS).

ID POWER & COMMUNICATION PLANS ARE TO INDICATE LOCATION AND GENERAL INTENT ONLY. REFER TO ELEC/AV/SECURITY/LIGHTING/AUTOMATION CONSULTANTS' DRAWINGS FOR DETAILS AND SPECIFICATIONS

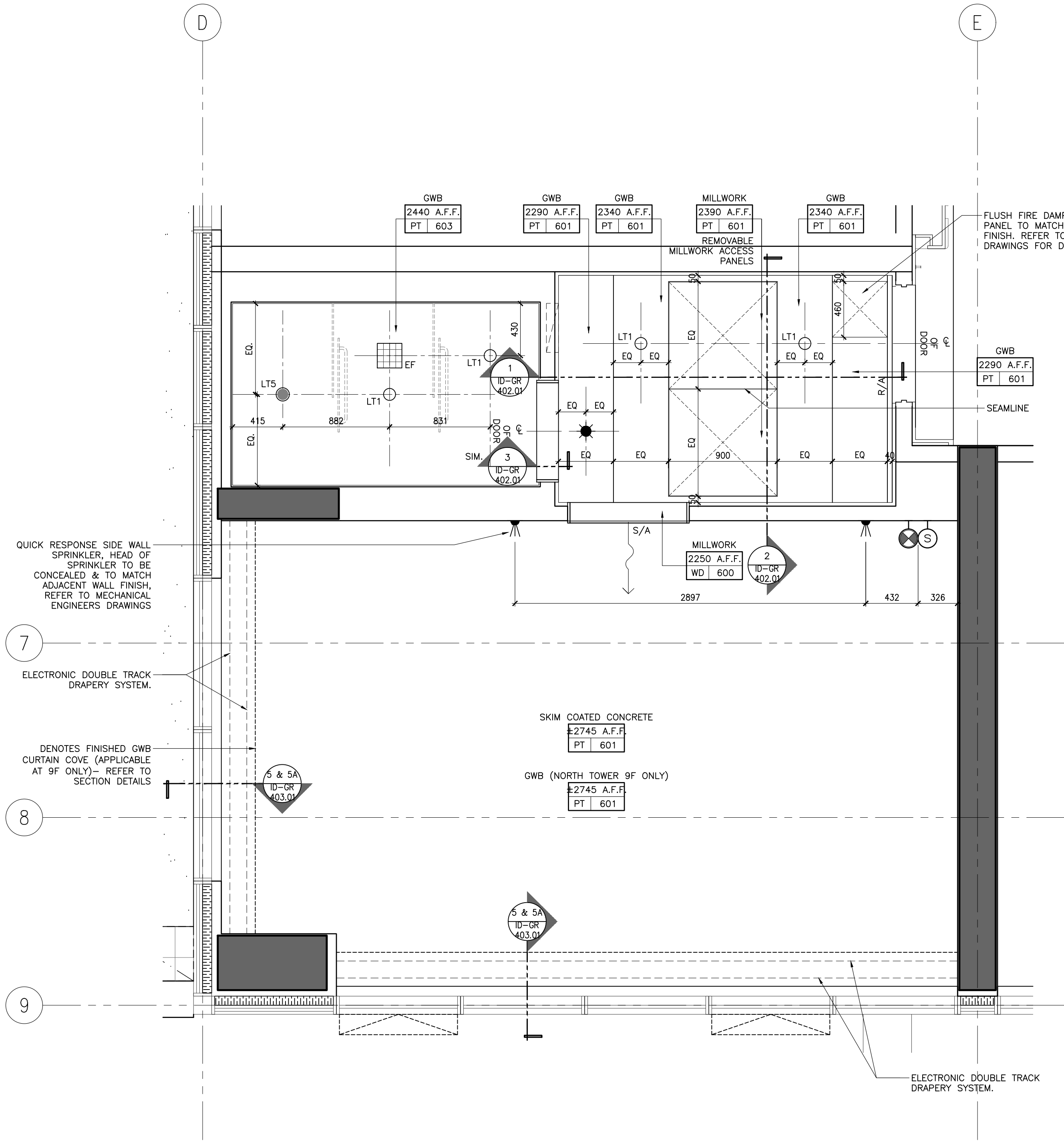

NOT FOR CONSTRUCTION

STUDIO MUNGE

25 WINGOLD AVE. TORONTO, ONTARIO CANADA M5B 1P8
416.588.1658 STUDIO MUNGE.COM

DATE
AUG. 12, 2020

SCALE
AS NOTED

DRAWN BY
ER

CHECKED BY
CZ, SS

PROJECT NUMBER
15139

PROJECT NAME
CANOPY HOTEL
GUESTROOMS

387-407 BLOOR ST. E & 28 SELBY ST.
TORONTO, ONTARIO
M4W 1H7 CANADA

DRAWING TITLE
GUESTROOM
STANDARD KING TYPE L1
RCP & POWER + COMM.
PLANS

DRAWING NUMBER

ID-GR-223.02

2 ID-GR-223.02
1:25 STANDARD KING TYPE L1
POWER & COMMUNICATION PLAN

1 ID-GR-223.02
1:25 STANDARD KING TYPE L1
REFLECTED CEILING PLAN

© Studio Munge & Associates Inc. 2020. All rights reserved. Toronto #15139 Canopy Hotel Master Drawing Sheet SA-03 - Room Suite A10-GR-223.03 GUESTROOM STANDARD KING TYPE L1 FLOOR FINISHES PLAN

FLOOR FINISHES NOTES		FLOOR FINISHES LEGEND
1. ID FINISHES PLANS SHALL BE READ IN CONJUNCTION WITH ID REFLECTED CEILING PLANS AND ID POWER AND COMMUNICATIONS PLANS FOR ALIGNMENT.		FINISH XX XXX FLOOR FINISHES TAG
2. FOR EXTENT AND LOCATION OF DEPRESSED SLABS, REFER TO ARCHITECTURAL DRAWINGS.		# FLOOR TRANSITION TYPE. FOR DETAILS REFER TO FLOOR TRANSITION DRAWING
3. THE CONTRACTOR SHALL PROVIDE FULL MOCK-UP FOR ALL STONE PATTERNS. CLIENT SHALL REVIEW AND SIGN-OFF PRIOR TO CONSTRUCTION / FABRICATION.		IN-GRADE FLOOR LIGHT. REFER TO LIGHTING CONSULTANTS SPECIFICATIONS
4. THE CONTRACTOR SHALL SITE VERIFY ALL DIMENSIONS ON PLAN PRIOR TO CONSTRUCTION / FABRICATION.		SETTING OUT POINT
5. POWER FOR IN-GRADE LIGHTING SHALL BE COORDINATED WITH ELECTRICAL ENGINEER.		
6. REFER TO LANDSCAPE ARCHITECT'S DRAWING FOR ALL OUTDOOR FLOOR FINISHES.		
7. FOR ALL EXTERIOR DOOR THRESHOLD DETAILS REFER TO ARCHITECT'S DRAWINGS. FINISH TO BE COORDINATED WITH INTERIOR DESIGNER PRIOR TO CONSTRUCTION.		

DRAWING ARE NOT TO BE SCALED. CONTRACTOR MUST CHECK AND VERIFY ALL JOB DIMENSIONS. DRAWINGS, DETAILS AND SPECIFICATIONS, AND REPORT ANY DISCREPANCIES TO DESIGNER BEFORE PROCEEDING WITH WORK.

REV.	ISSUED FOR	DATE
1	PRELIMINARY TILE TENDER	NOV. 20, 2020
2	PAINT AND TILE TENDER	DEC. 14, 2020

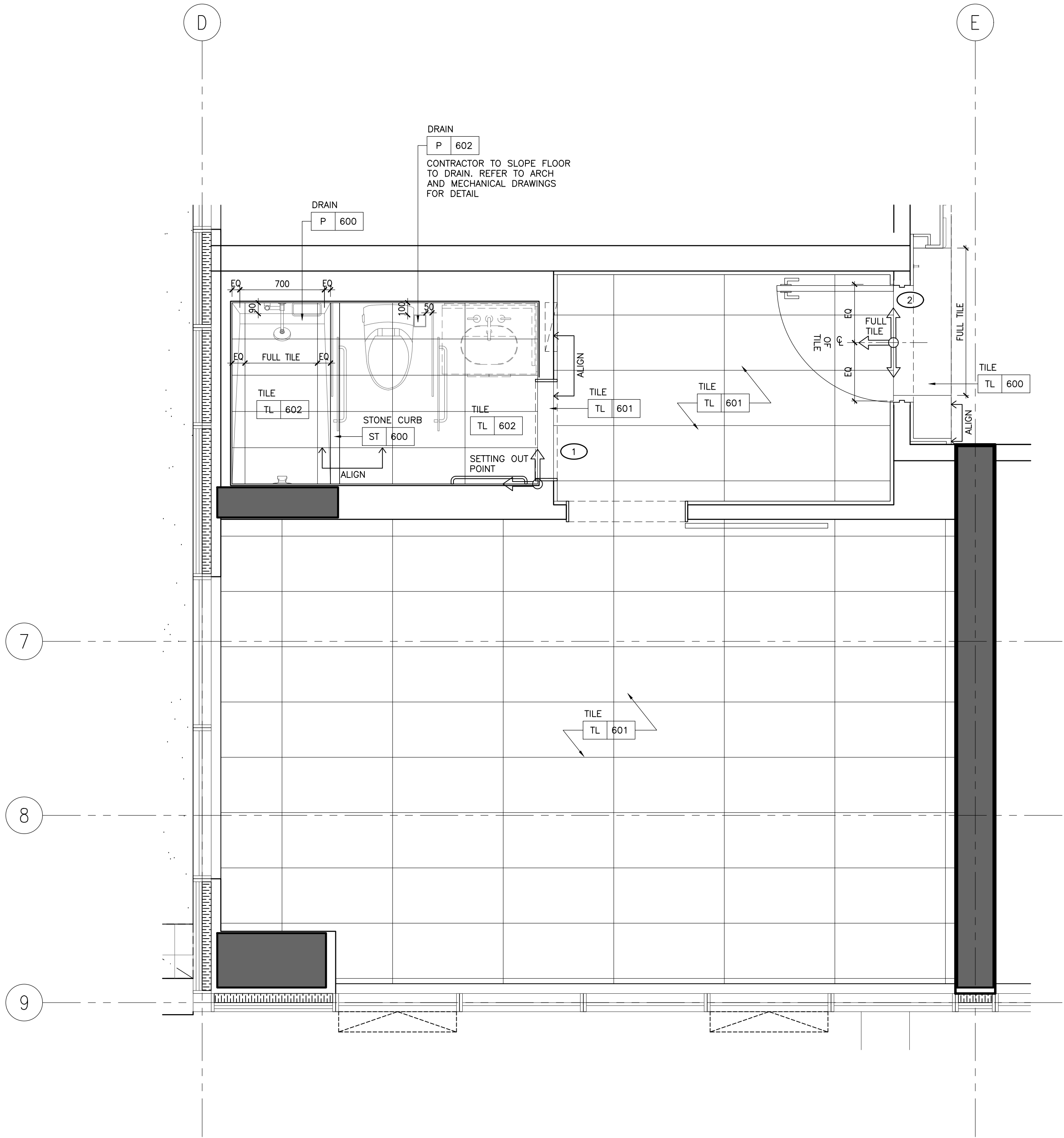

1 ID-GR-223.03
1:25 STANDARD KING TYPE L1
FLOOR FINISHES PLAN

NOT FOR
CONSTRUCTION

STUDIO
MUNGE

25 WINGOLD AVE. TORONTO, ONTARIO CANADA M5B 1P8
416.588.1658 STUDIO MUNGE.COM

DATE	AUG. 12, 2020
SCALE	AS NOTED
DRAWN BY	ER
CHECKED BY	CZ, SS
PROJECT NUMBER	15139
PROJECT NAME	CANOPY HOTEL GUESTROOMS
	387-407 BLOOR ST. E & 28 SELBY ST. TORONTO, ONTARIO M4W 1H7 CANADA
DRAWING TITLE	GUESTROOM STANDARD KING TYPE L1 FLOOR FINISHES PLAN
DRAWING NUMBER	

ID-GR-223.03

FURNITURE (FF&E) NOTES	FURNITURE (FF&E) LEGEND
1. ID FURNITURE PLANS SHALL BE READ IN CONJUNCTION WITH FF&E SPECIFICATIONS.	<div>XX</div> <div>XXX</div> <div>FURNITURE REFERENCE TAG</div>
2. ALL ART AND SCULPTURES SHALL BE BY ART CONSULTANT.	
3. THE CONTRACTOR SHALL PROVIDE SUFFICIENT BACKING AS REQUIRED.	

WALL FINISH NOTES	PARTITION PLAN NOTES	PARTITION PLAN LEGEND
1. GUESTROOM BEDROOM WALLS TO RECEIVE GENERAL PAINT FINISH, PT-600.	1. GENERAL CONTRACTOR SHALL REPORT ANY DISCREPANCIES BETWEEN THE ARCHITECT'S AND DESIGNER'S DRAWINGS PRIOR TO FABRICATION / CONSTRUCTION.	<div><div>17</div><div>42</div><div>23</div><div>23</div></div> <div>0000.00</div> <div>ELEVATION TAG</div> <div>ROOM NO.</div> <div>ROOM NUMBER</div> <div>ROOM NAME</div> <div>ROOM NAME</div> <div>SECTION / DETAIL TAG</div> <div>BLOW UP DETAIL TAG</div> <div>GRID BUBBLE</div> <div>GRID BUBBLE</div> <div>DOOR ID</div>
2. GUESTROOM FOYER WALLS TO RECEIVE MILLWORK WOOD WALL PANELS, WD-600.	2. ID PARTITION PLANS SHALL BE READ IN CONJUNCTION WITH THE ARCHITECT'S DRAWINGS.	
3. GUESTROOM ENSUITE BATHROOM WALLS TO RECEIVE TILE, TL-600.	3. FOR ALL PARTITION WALL TYPES, REFER TO ARCHITECTURAL DRAWINGS.	
4. CORRIDOR WALLS TO RECEIVE WALLCOVERING, WC-600.	4. ARCHITECT SHALL REVIEW AND CONFIRM THICKNESS OF ALL INTERIOR WALL TYPES, INCLUDING ROOM / SUITE INTERIOR WALL PARTITIONS.	
5. SOUTH TOWER ELEVATOR LOBBY TO RECEIVE SPECIAL FINISH BRICK VENEER, SF-500.	5. FOR ALL PARTITION WALL DIMENSIONS, REFER TO ARCHITECTURAL DRAWINGS. THESE ARE INTERIOR DESIGN DRAWINGS AND ONLY INTERIOR DESIGN ITEMS RELATIVE TO PARTITIONS ARE DIMENSIONED.	
6. GUESTROOM BEDROOM AND CORRIDOR CEILINGS TO RECEIVE PAINT FINISH, PT-600.	6. DIMENSIONS SHOWN ARE MEASURED FROM FINISHED FACE TO FINISHED FACE OF PARTITION WALLS.	
7. GUESTROOM ENSUITE BATHROOM CEILINGS TO RECEIVE PAINT FINISH, PT-600.		

DRAWING ARE NOT TO BE SCALED. CONTRACTOR MUST CHECK AND VERIFY ALL JOB DIMENSIONS, DRAWINGS, DETAILS AND SPECIFICATIONS, AND REPORT ANY DISCREPANCIES TO DESIGNER BEFORE PROCEEDING WITH WORK.

REV.	ISSUED FOR	DATE
1	PRELIMINARY TILE TENDER	NOV. 20, 2020
2	PAINT AND TILE TENDER	DEC. 14, 2020

NOT FOR
CONSTRUCTION

STUDIO
MUNGE

25 WINGOLD AVE. TORONTO, ONTARIO CANADA M5B 1P8
416.588.1658 STUDIO MUNGE.COM

DATE
AUG. 12, 2020

SCALE
AS NOTED

DRAWN BY ER	CHECKED BY CZ, SS
----------------	----------------------

PROJECT NUMBER
15139

PROJECT NAME
CANOPY HOTEL
GUESTROOMS
387-407 BLOOR ST. E & 28 SELBY ST.
TORONTO, ONTARIO
M4W 1H7 CANADA

DRAWING TITLE
GUESTROOM
STANDARD KING TYPE M
PARTITION & FURNITURE
PLANS

DRAWING NUMBER



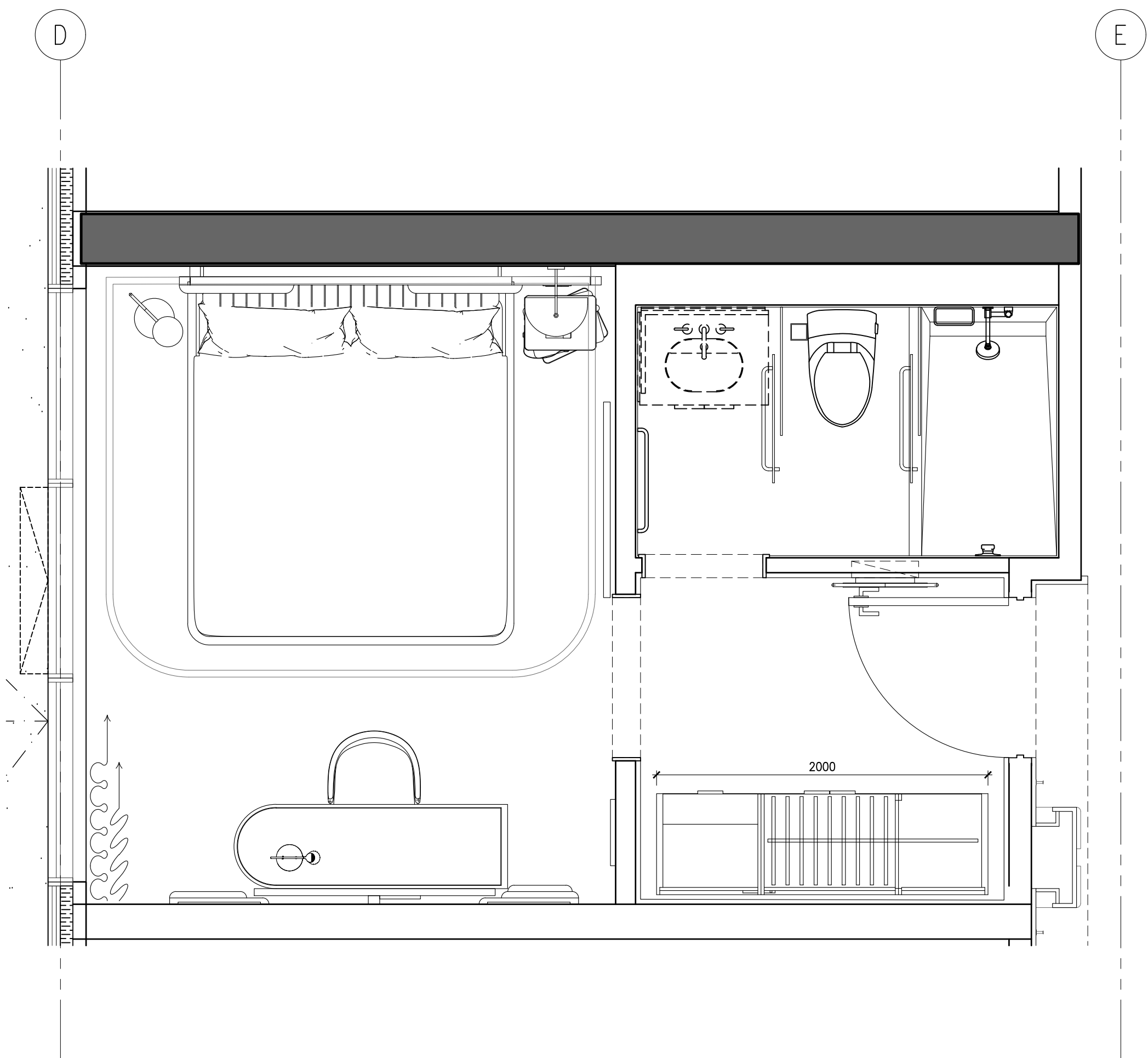



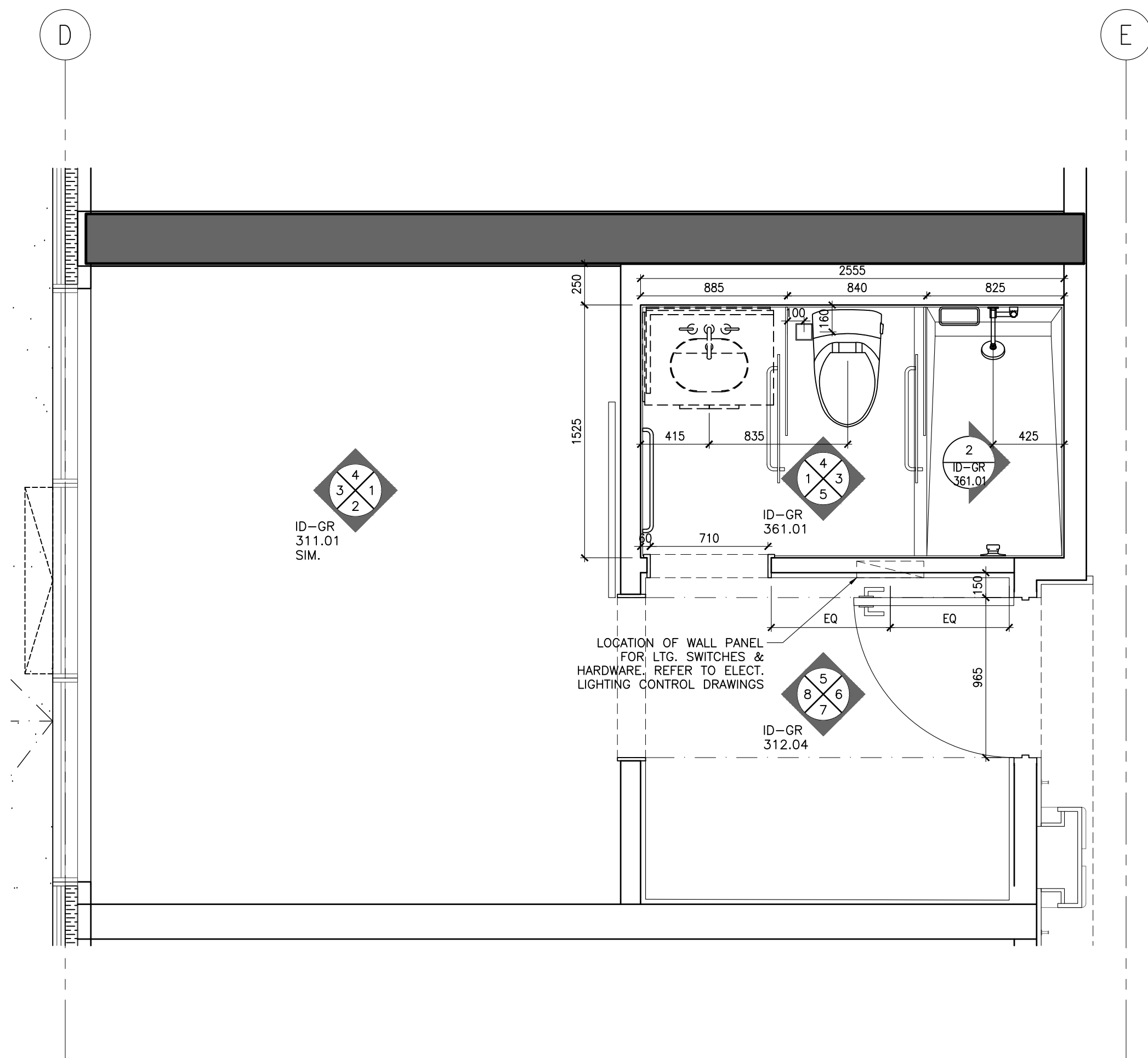



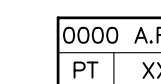





ID-GR-224.01



2 ID-GR-224.01
1:25 STANDARD KING TYPE M
FURNITURE PLAN

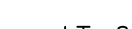

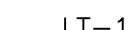
1 ID-GR-224.01
1:25 STANDARD KING TYPE M
PARTITION PLAN

REFLECTED CEILING PLAN NOTES	LEGEND	REFLECTED CEILING PLAN LEGEND
1. GENERAL CONTRACTOR SHALL REPORT ANY DISCREPANCIES BETWEEN LIGHTING CONSULTANTS, MEP CONSULTANTS AND DESIGNERS DRAWINGS PRIOR TO FABRICATION/ CONSTRUCTION.	 S/A LINEAR AIR SUPPLY GRILL	 0000 A.F.F. PT XX CEILING TAG • CEILING HEIGHT • CEILING FINISH
2. ID REFLECTED CEILING PLANS SHALL BE READ IN CONJUNCTION WITH/ND POWER AND COMMUNICATION PLANS / FLOOR FINISHES PLANS, AS WELL AS WITH LIGHTING CONSULTANTS, AV CONSULTANTS AND MEP CONSULTANTS DRAWINGS.	 R/A LINEAR AIR RETURN GRILL	 L1 RECESSED FIXED DOWN LIGHT
3. ALL CEILING DIFFUSERS, RETURN, EXHAUST REGISTERS OR GRILLES ARE AS PER MECHANICAL ENGINEERS DRAWINGS AND SPECIFICATIONS. FINISH SHALL MATCH ADJACENT SURFACE, UNLESS OTHERWISE NOTED.	 * CEILING MOUNT SPRINKLER REFER TO MECHANICAL FOR SPECS LOCATION TO BE COORDINATED WITH ID	 L2 RECESSED ADJUSTABLE DOWN LIGHT
4. ALL AV EQUIPMENT ARE AS PER AV CONSULTANTS DRAWINGS AND SPECIFICATIONS. FINISH SHALL MATCH ADJACENT SURFACE, UNLESS OTHERWISE NOTED.	 T WALL MOUNT SPRINKLER REFER TO MECHANICAL FOR SPECS LOCATION TO BE COORDINATED WITH ID	 L3 PIN LIGHT
5. ALL ARCHITECTURAL LIGHTING LAYOUT, FIRE PROTECTION AND LIFE SAFETY ELEMENTS, ACCESS PANELS, DIFFUSERS, RETURN, EXHAUST REGISTERS AND DRO GRILLES ARE FOR GENERAL LOCATION AND REFERENCE ONLY.	 T CEILING MOUNT SMOKE DETECTOR REFER TO ELECTRICAL DRAWING & SPECS	 LT-4 LED LINEAR LIGHT
6. REFER TO RESPECTIVE CONSULTANTS DRAWINGS FOR SPECIFICATIONS AND DIMENSIONS.	 T WALL MOUNT SMOKE DETECTOR REFER TO ELECTRICAL DRAWING & SPECS	 L4 LED RECESSED WATER PROOF DOWN LIGHT (SHOWER)
7. WHERE APPLICABLE, ALL AIR SUPPLY AND RETURN VENTS SHALL BE CONCEALED WITH IN CEILING COVES.	 S CEILING MOUNT SPEAKER / STROBE REFER TO ELECTRICAL DRAWING & SPECS	 LT-6 WET AREA GRADE LED LINEAR LIGHT
8. FOR ALL DECORATIVE AND CUSTOM LIGHTING FIXTURES, REFER TO FIRE SPECIFICATIONS.	 S WALL MOUNT SPEAKER / STROBE REFER TO ELECTRICAL DRAWING & SPECS	 LT-13 LED RECESSED LINEAR LIGHT
9. FOR ALL WALL MOUNTED DECORATIVE AND CUSTOM LIGHTING FIXTURES, REFER TO ID ELEVATIONS.	 EF EXHAUST FAN	
10. PROVIDE JUNCTION BOX FOR ALL DECORATIVE AND CUSTOM CHANDELIERS / PENDENT LIGHTING FIXTURES.		

25 WINGOLD AVE. TORONTO, ONTARIO CANADA M6B 1P8
416.588.1668 STUDIO MUNGE.COM

387-407 BLOOR ST. E & 28 SELBY ST.
TORONTO, ONTARIO
M4W 1H7 CANADA

DRAWING NUMBER

ID-GR-224.02

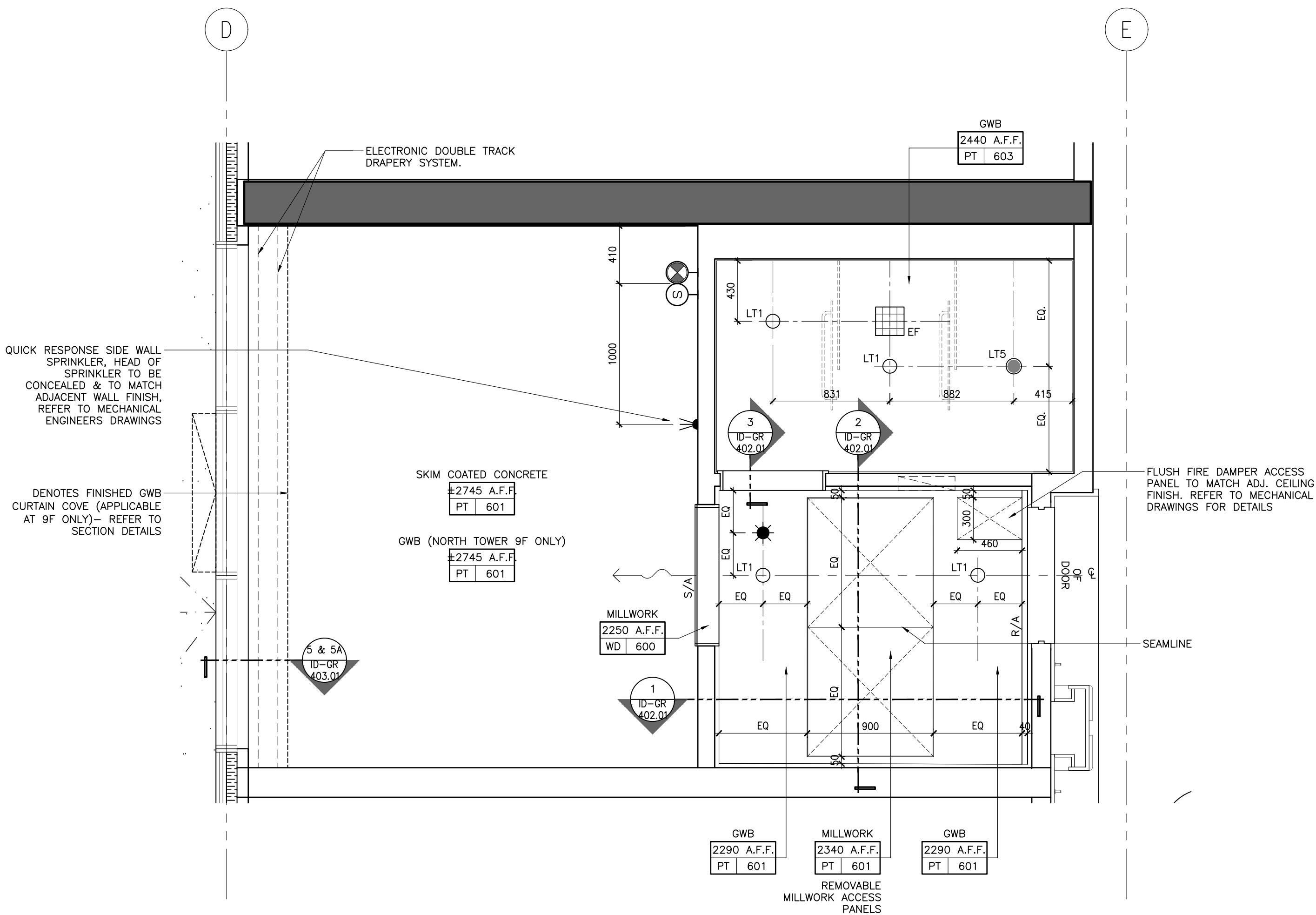

1 ND-GR-224.02 | STANDARD KING TYPE M
1:25 | REFLECTED CEILING PLAN

P:\Canopy by Hilton, Toronto P415139\Drawings\Master Drawings\Sheet Set\03 - Rollout Suites\ID-CR-224-02 GUESTROOM STANDARD KING TYPE M RCP & GC.dwg

© Studio Munge & Associates Inc. 2020. All rights reserved. Toronto #15139 CanopyMaster Drawing/Sheet SA1.03 - Room Suite A10-GR-224.03 GUESTROOM STANDARD KING TYPE M FLOOR FINISHES PLAN

FLOOR FINISHES NOTES		FLOOR FINISHES LEGEND	
1. ID FINISHES PLANS SHALL BE READ IN CONJUNCTION WITH ID REFLECTED CEILING PLANS, AND ID POWER AND COMMUNICATIONS PLANS FOR ALIGNMENT.		<div>FINISH</div> <div>XX XXX</div> <div>FLOOR FINISHES TAG</div>	
2. FOR EXTENT AND LOCATION OF DEPRESSED SLABS, REFER TO ARCHITECTURAL DRAWINGS.		<div>#</div> <div>FLOOR TRANSITION TYPE: FOR DETAILS REFER TO FLOOR TRANSITION DRAWING</div>	
3. THE CONTRACTOR SHALL PROVIDE FULL MOCK-UP FOR ALL STONE PATTERNS. CLIENT SHALL REVIEW AND SIGN-OFF PRIOR TO CONSTRUCTION / FABRICATION.		<div>□</div> <div>IN-GRADE FLOORLIGHT: REFER TO LIGHTING CONSULTANTS SPECIFICATIONS</div>	
4. THE CONTRACTOR SHALL SITE VERIFY ALL DIMENSIONS ON PLAN PRIOR TO CONSTRUCTION / FABRICATION.		<div>↑</div> <div>SETTING OUT POINT</div>	
5. POWER FOR IN-GRADE LIGHTING SHALL BE COORDINATED WITH ELECTRICAL ENGINEER.		<div>↔</div>	
6. REFER TO LANDSCAPE ARCHITECT'S DRAWING FOR ALL OUTDOOR FLOOR FINISHES.			
7. FOR ALL EXTERIOR DOOR THRESHOLD DETAILS REFER TO ARCHITECT'S DRAWINGS. FINISH TO BE COORDINATED WITH INTERIOR DESIGNER PRIOR TO CONSTRUCTION.			

DRAWING ARE NOT TO BE SCALED. CONTRACTOR MUST CHECK AND VERIFY ALL JOB DIMENSIONS. DRAWINGS, DETAILS AND SPECIFICATIONS, AND REPORT ANY DISCREPANCIES TO DESIGNER BEFORE PROCEEDING WITH WORK.

REV.	ISSUED FOR	DATE
1	PRELIMINARY TILE TENDER	NOV. 20, 2020
2	PAINT AND TILE TENDER	DEC. 14, 2020

NOT FOR CONSTRUCTION

STUDIO MUNGE

25 WINGOLD AVE. TORONTO, ONTARIO CANADA M5B 1P8
416.588.1658 STUDIO MUNGE.COM

DATE

AUG. 12, 2020

SCALE

AS NOTED

DRAWN BY

ER

CHECKED BY

CZ, SS

PROJECT NUMBER

15139

PROJECT NAME

CANOPY HOTEL
GUESTROOMS

387-407 BLOOR ST. E & 28 SELBY ST.
TORONTO, ONTARIO
M4W 1H7 CANADA

DRAWING TITLE

GUESTROOM
STANDARD KING TYPE M
FLOOR FINISHES PLAN

DRAWING NUMBER

ID-GR-224.03

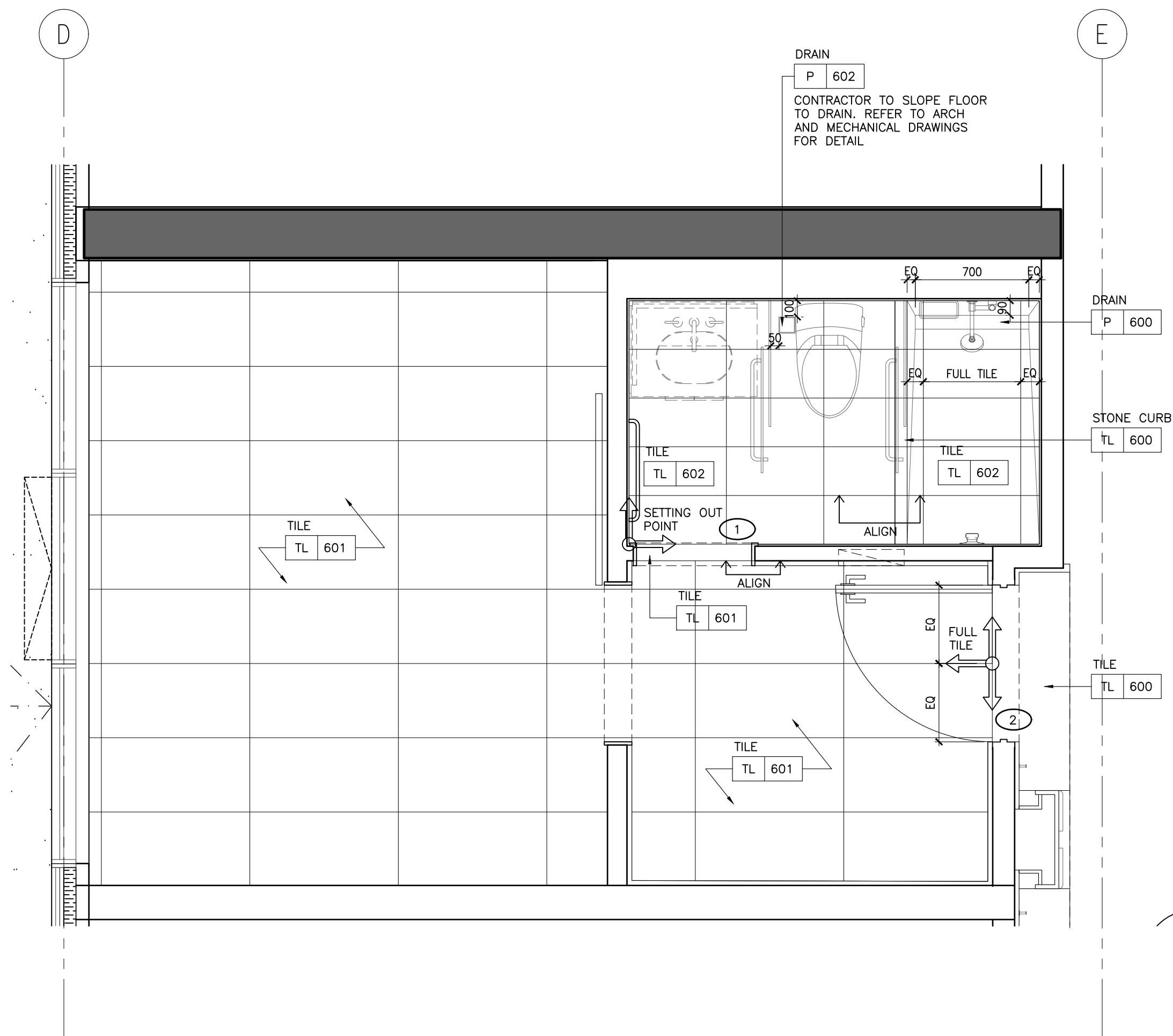

1 ID-GR-224.03
1:25 STANDARD KING TYPE M
FLOOR FINISHES PLAN

FURNITURE (FF&E) NOTES	FURNITURE (FF&E) LEGEND
1. ID FURNITURE PLANS SHALL BE READ IN CONJUNCTION WITH FF&E SPECIFICATIONS.	<div>XX XXX</div> <div>FURNITURE REFERENCE TAG</div>
2. ALL ART AND SCULPTURES SHALL BE BY ART CONSULTANT.	
3. THE CONTRACTOR SHALL PROVIDE SUFFICIENT BACKING AS REQUIRED.	

WALL FINISH NOTES	PARTITION PLAN NOTES	PARTITION PLAN LEGEND
1. GUESTROOM BEDROOM WALLS TO RECEIVE GENERAL PAINT FINISH, PT-600.	1. GENERAL CONTRACTOR SHALL REPORT ANY DISCREPANCIES BETWEEN THE ARCHITECT'S AND DESIGNER'S DRAWINGS PRIOR TO FABRICATION / CONSTRUCTION.	<div><div>10 42' X 24' X 3'</div><div>2 0000.00</div><div>0000.00</div><div>SECTION / DETAIL TAG</div><div>BLOW UP DETAIL TAG</div><div>GRID BUBBLE</div><div>DOOR ID</div></div> <div><div>ROOM NO.</div><div>ROOM NAME</div><div>XXX AREA</div><div>ROOM NUMBER</div><div>ROOM NAME</div></div>
2. GUESTROOM FOYER WALLS TO RECEIVE MILLWORK WOOD WALL PANELS, WD-600.	2. ID PARTITION PLANS SHALL BE READ IN CONJUNCTION WITH THE ARCHITECT'S DRAWINGS.	
3. GUESTROOM ENSUITE BATHROOM WALLS TO RECEIVE TILE, TL-600.	3. FOR ALL PARTITION WALL TYPES, REFER TO ARCHITECTURAL DRAWINGS.	
4. CORRIDOR WALLS TO RECEIVE WALLCOVERING, WC-600.	4. ARCHITECT SHALL REVIEW AND CONFIRM THICKNESS OF ALL INTERIOR WALL TYPES, INCLUDING ROOM / SUITE INTERIOR WALL PARTITIONS.	
5. SOUTH TOWER ELEVATOR LOBBY TO RECEIVE SPECIAL FINISH BRICK VENEER, SF-500.	5. FOR ALL PARTITION WALL DIMENSIONS, REFER TO ARCHITECTURAL DRAWINGS. THESE ARE INTERIOR DESIGN DRAWINGS AND ONLY INTERIOR DESIGN ITEMS RELATIVE TO PARTITIONS ARE DIMENSIONED.	
6. GUESTROOM BEDROOM AND CORRIDOR CEILINGS TO RECEIVE PAINT FINISH, PT-600.	6. DIMENSIONS SHOWN ARE MEASURED FROM FINISHED FACE TO FINISHED FACE OF PARTITION WALLS.	
7. GUESTROOM ENSUITE BATHROOM CEILINGS TO RECEIVE PAINT FINISH, PT-600.		

DRAWING ARE NOT TO BE SCALED. CONTRACTOR MUST CHECK AND VERIFY ALL JOB DIMENSIONS. DRAWINGS, DETAILS AND SPECIFICATIONS, AND REPORT ANY DISCREPANCIES TO DESIGNER BEFORE PROCEEDING WITH WORK.

REV	ISSUED FOR	DATE
1	PRELIMINARY TILE TENDER	NOV. 20, 2020
2	PAINT AND TILE TENDER	DEC. 14, 2020

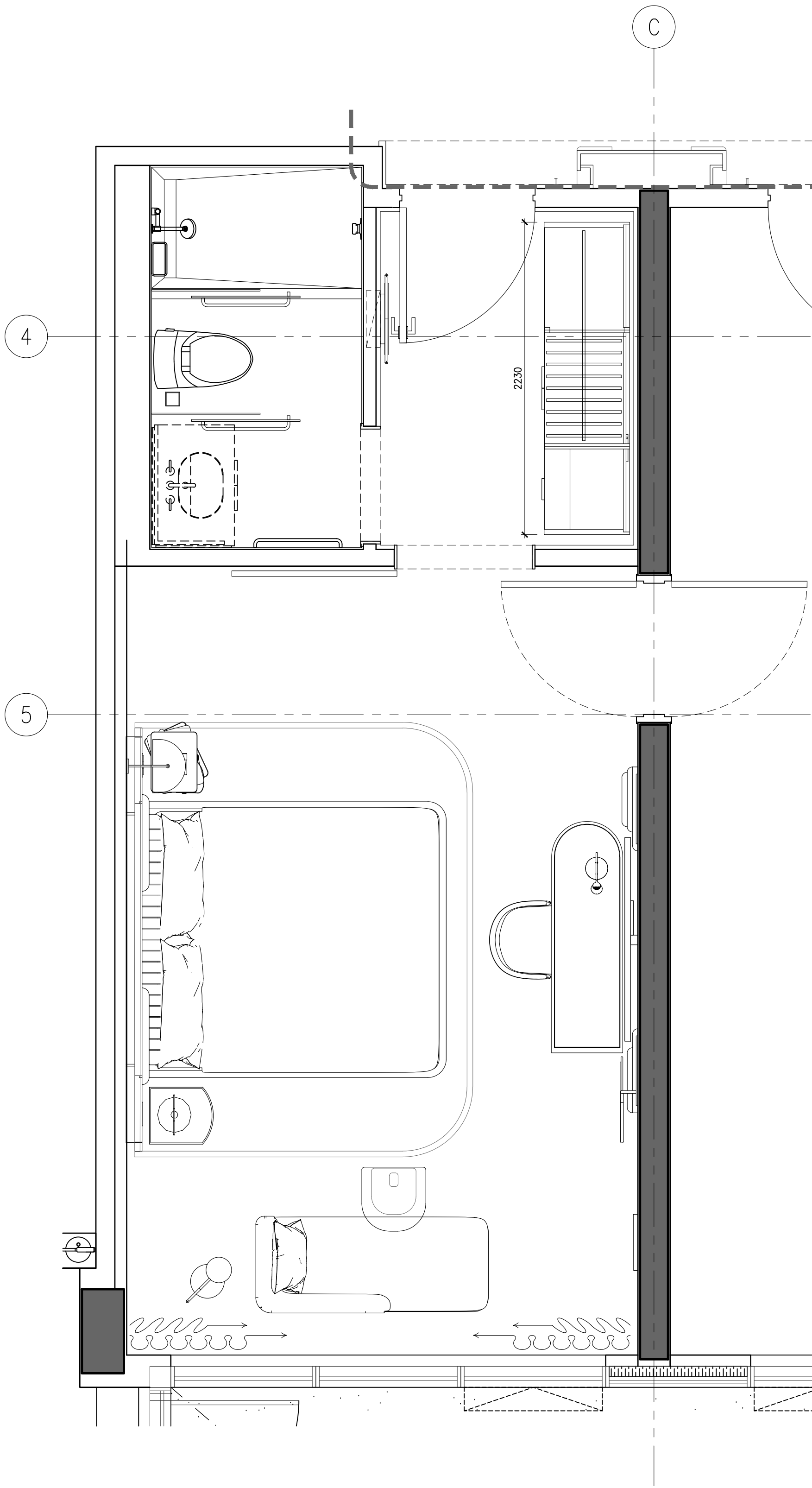

2 ID-GR-225.01
1:25 STANDARD KING TYPE N
FURNITURE PLAN

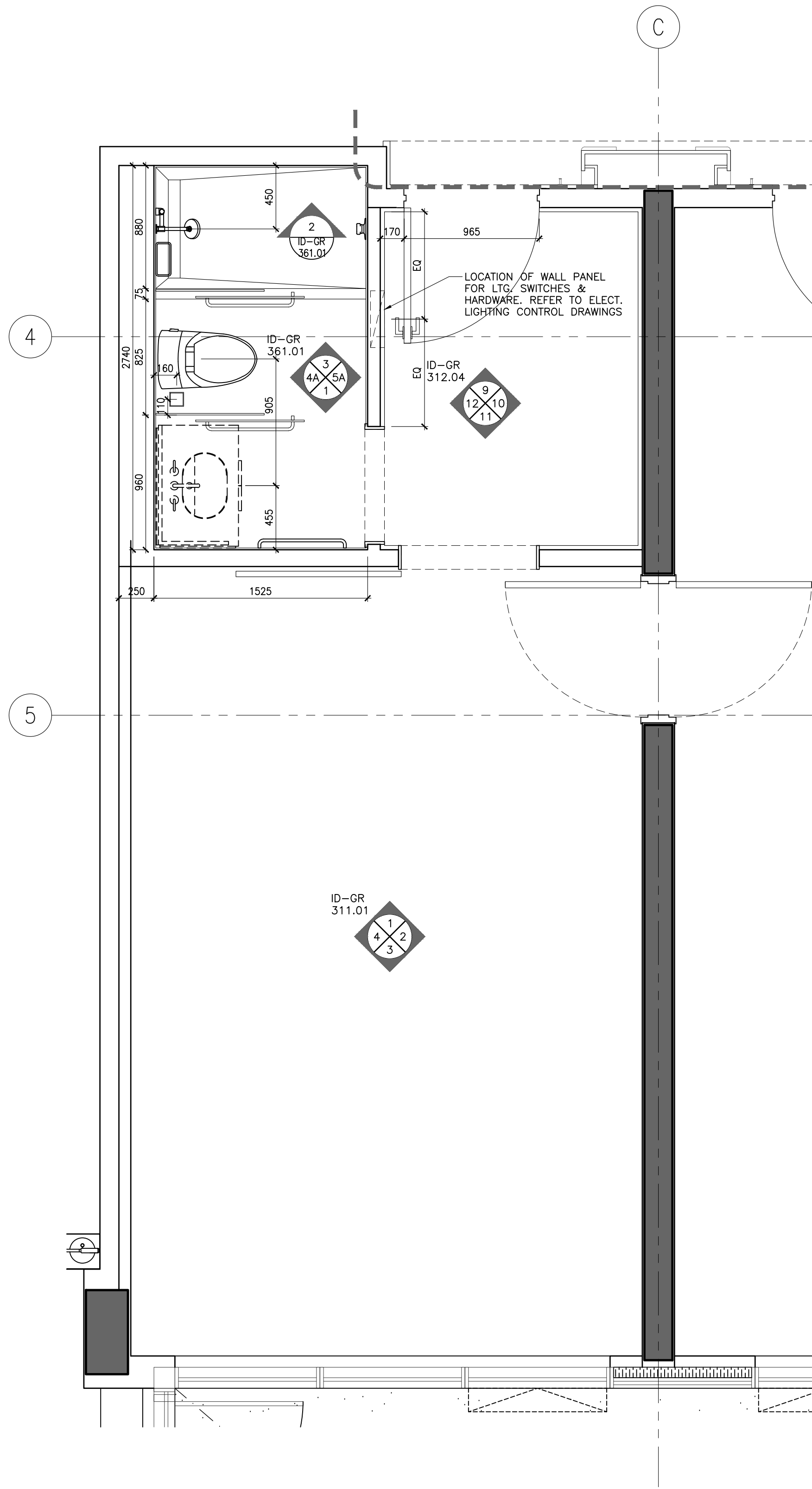

1 ID-GR-225.01
1:25 STANDARD KING TYPE N
PARTITION PLAN

NOT FOR
CONSTRUCTION

STUDIO
MUNGE

25 WINGOLD AVE. TORONTO, ONTARIO CANADA M5B 1P8
416.588.1658 STUDIO MUNGE.COM

DATE
AUG. 12, 2020

SCALE
AS NOTED

DRAWN BY
ER

CHECKED BY
CZ, SS











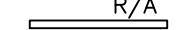

PROJECT NUMBER
15139

PROJECT NAME
CANOPY HOTEL
GUESTROOMS
387-407 BLOOR ST. E & 28 SELBY ST.
TORONTO, ONTARIO
M4W 1H7 CANADA

DRAWING TITLE
GUESTROOM
STANDARD KING TYPE N
PARTITION & FURNITURE
PLANS

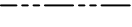
DRAWING NUMBER

ID-GR-225.01

REFLECTED CEILING PLAN NOTES	LEGEND	REFLECTED CEILING PLAN LEGEND
1. GENERAL CONTRACTOR SHALL REPORT ANY DISCREPANCIES BETWEEN LIGHTING CONSULTANTS, MEP CONSULTANTS AND DESIGNERS DRAWINGS PRIOR TO FABRICATION / CONSTRUCTION.	 LINEAR AIR SUPPLY GRILL	 CEILING TAG • CEILING HEIGHT • CEILING FINISH
2. ID REFLECTED CEILING PLANS SHALL BE READ IN CONJUNCTION WITH PD POWER AND COMMUNICATION PLANS / FLOOR FINISHES PLANS, AS WELL AS WITH LIGHTING CONSULTANTS, AV CONSULTANTS AND MEP CONSULTANTS DRAWINGS.	 LINEAR AIR RETURN GRILL	 SECTION / DETAIL TAG
3. ALL CEILING DIFFUSERS, RETURN, EXHAUST REGISTERS OR GRILLS ARE AS PER MECHANICAL ENGINEERS DRAWINGS AND SPECIFICATIONS. FINAL SHALL MATCH ADJACENT SURFACE, UNLESS OTHERWISE NOTED.	 CEILING MOUNT SPRINKLER REFER TO MECHANICAL FOR SPECS LOCATION TO BE COORDINATED WITH ID	 LED LINEAR LIGHT
4. ALL AV EQUIPMENT ARE AS PER AV CONSULTANTS' DRAWINGS AND SPECIFICATIONS. FINAL SHALL MATCH ADJACENT SURFACE, UNLESS OTHERWISE NOTED.	 WALL MOUNT SPRINKLER REFER TO MECHANICAL FOR SPECS LOCATION TO BE COORDINATED WITH ID	 WET AREA GRATE LED LINEAR LIGHT
5. ALL ARCHITECTURAL LIGHTING LAYOUT, FIRE PROTECTION AND LIFE SAFETY ELEMENTS, ACCESS PANELS, DIFFUSERS, RETURN, EXHAUST REGISTERS AND GRILLS ARE FOR GENERAL LOCATION AND REFERENCE ONLY.	 CEILING MOUNT SMOKE DETECTOR REFER TO ELECTRICAL DRAWING & SPECS	 LED RECESSED LINEAR LIGHT
6. REFER TO RESPECTIVE CONSULTANTS DRAWINGS FOR SPECIFICATIONS AND DIMENSIONS.	 WALL MOUNT SMOKE DETECTOR REFER TO ELECTRICAL DRAWING & SPECS	
7. WHERE APPLICABLE, ALL AIR SUPPLY AND RETURN VENTS SHALL BE CONCEALED WITH IN CEILING COVES.	 CEILING MOUNT SPEAKER / STROBE REFER TO ELECTRICAL DRAWING & SPECS	
8. FOR ALL DECORATIVE AND CUSTOM LIGHTING FIXTURES, REFER TO FUSE SPECIFICATIONS.	 WALL MOUNT SPEAKER / STROBE REFER TO ELECTRICAL DRAWING & SPECS	
9. FOR ALL WALL MOUNTED DECORATIVE AND CUSTOM LIGHTING FIXTURES, REFER TO ID ELEVATIONS.	 EXHAUST FAN	
10. PROVIDE JUNCTION BOX FOR ALL DECORATIVE AND CUSTOM CHANDELIERS / PENDENT LIGHTING FIXTURES.		

REV.	ISSUED FOR	DATE
1	PAINT AND TILE TENDER	DEC. 14, 2020

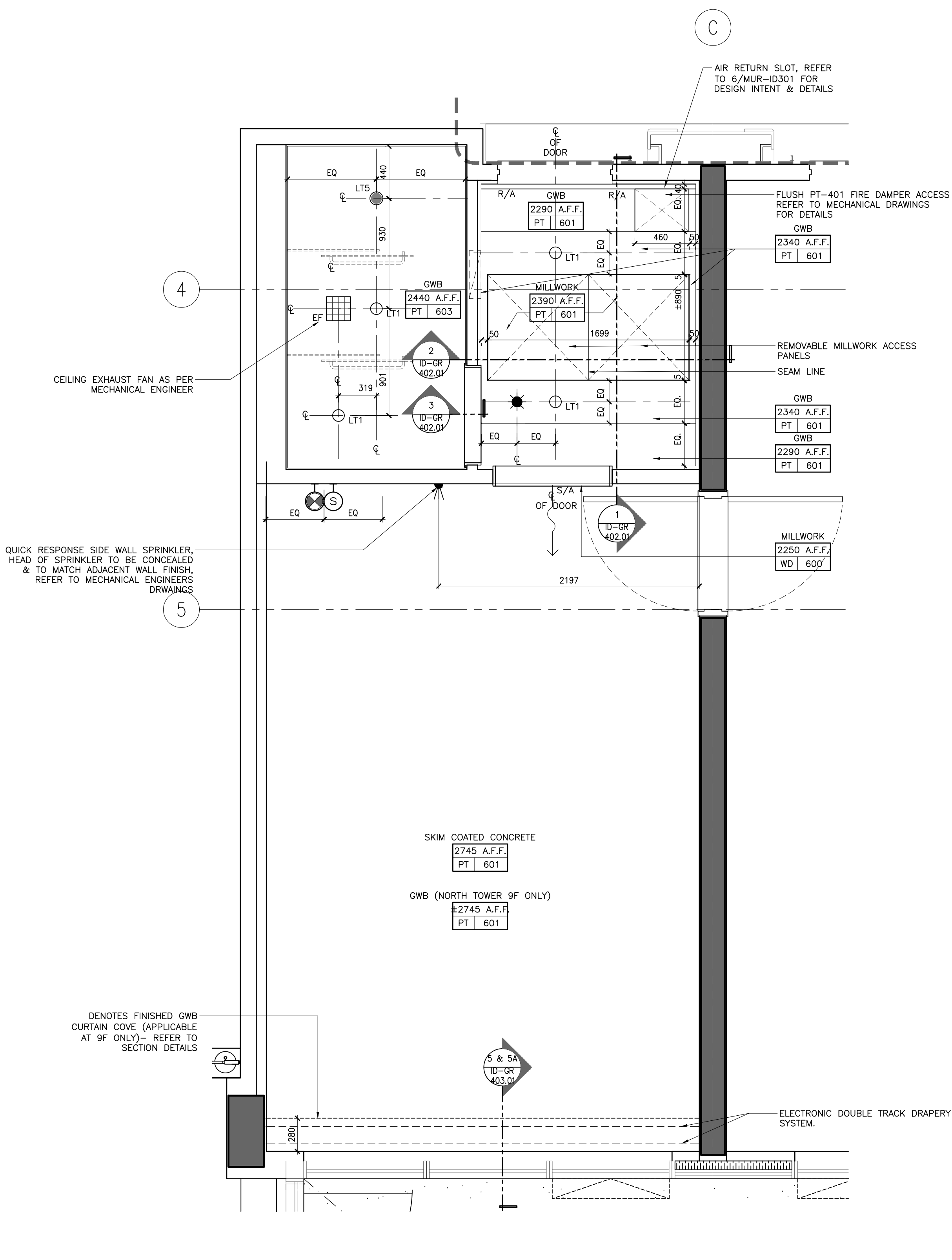

STUDIO
MUNGE

DATE

AUG. 12, 2020

SCALE

AS NOTED

AS NOTED

AS NOTED

ER	CZ, SS
----	--------

PROJECT NUMBER
15139

PROJECT NAME

CANOPY HOTEL
GUESTROOMS

387-407 BLOOR ST. E & 28 SELBY ST.
TORONTO, ONTARIO
M4W 1H7 CANADA

DRAWING TITLE

GUESTROOM
STANDARD KING TYPE N
RCP & POWER + COMM.
PLANS

DRAWING NUMBER

ID-GR-225.02

© Studio Munge & Co. Inc. 2020. All rights reserved. Toronto #15139 CanopyMaster DrawingSheet SA1.03 - Room SuiteA10-GR-225.03 GUESTROOM STANDARD KING TYPE N FLOOR FINISHES PLAN

FLOOR FINISHES NOTES		FLOOR FINISHES LEGEND
1. ID FINISHES PLANS SHALL BE READ IN CONJUNCTION WITH ID REFLECTED CEILING PLANS, AND ID POWER AND COMMUNICATION PLANS FOR ALIGNMENT.		FINISH XX XXX FLOOR FINISHES TAG
2. FOR EXTENT AND LOCATION OF DEPRESSED SLABS, REFER TO ARCHITECTURAL DRAWINGS.		# FLOOR TRANSITION TYPE. FOR DETAILS REFER TO FLOOR TRANSITION DRAWING
3. THE CONTRACTOR SHALL PROVIDE FULL MOCK-UP FOR ALL STONE PATTERNS. CLIENT SHALL REVIEW AND SIGN-OFF PRIOR TO CONSTRUCTION / FABRICATION.		□ IN-GRADE FLOOR LIGHT. REFER TO LIGHTING CONSULTANTS SPECIFICATIONS
4. THE CONTRACTOR SHALL SITE VERIFY ALL DIMENSIONS ON PLAN PRIOR TO CONSTRUCTION / FABRICATION.		↑ SETTING OUT POINT
5. POWER FOR IN-GRADE LIGHTING SHALL BE COORDINATED WITH ELECTRICAL ENGINEER.		
6. REFER TO LANDSCAPE ARCHITECT'S DRAWING FOR ALL OUTDOOR FLOOR FINISHES.		
7. FOR ALL EXTERIOR DOOR THRESHOLD DETAILS REFER TO ARCHITECT'S DRAWINGS. FINISH TO BE COORDINATED WITH INTERIOR DESIGNER PRIOR TO CONSTRUCTION.		

DRAWING ARE NOT TO BE SCALED. CONTRACTOR MUST CHECK AND VERIFY ALL JOB DIMENSIONS, DRAWINGS, DETAILS AND SPECIFICATIONS, AND REPORT ANY DISCREPANCIES TO DESIGNER BEFORE PROCEEDING WITH WORK.

REV.	ISSUED FOR	DATE
1	PRELIMINARY TILE TENDER	NOV. 20, 2020
2	PAINT AND TILE TENDER	DEC. 14, 2020

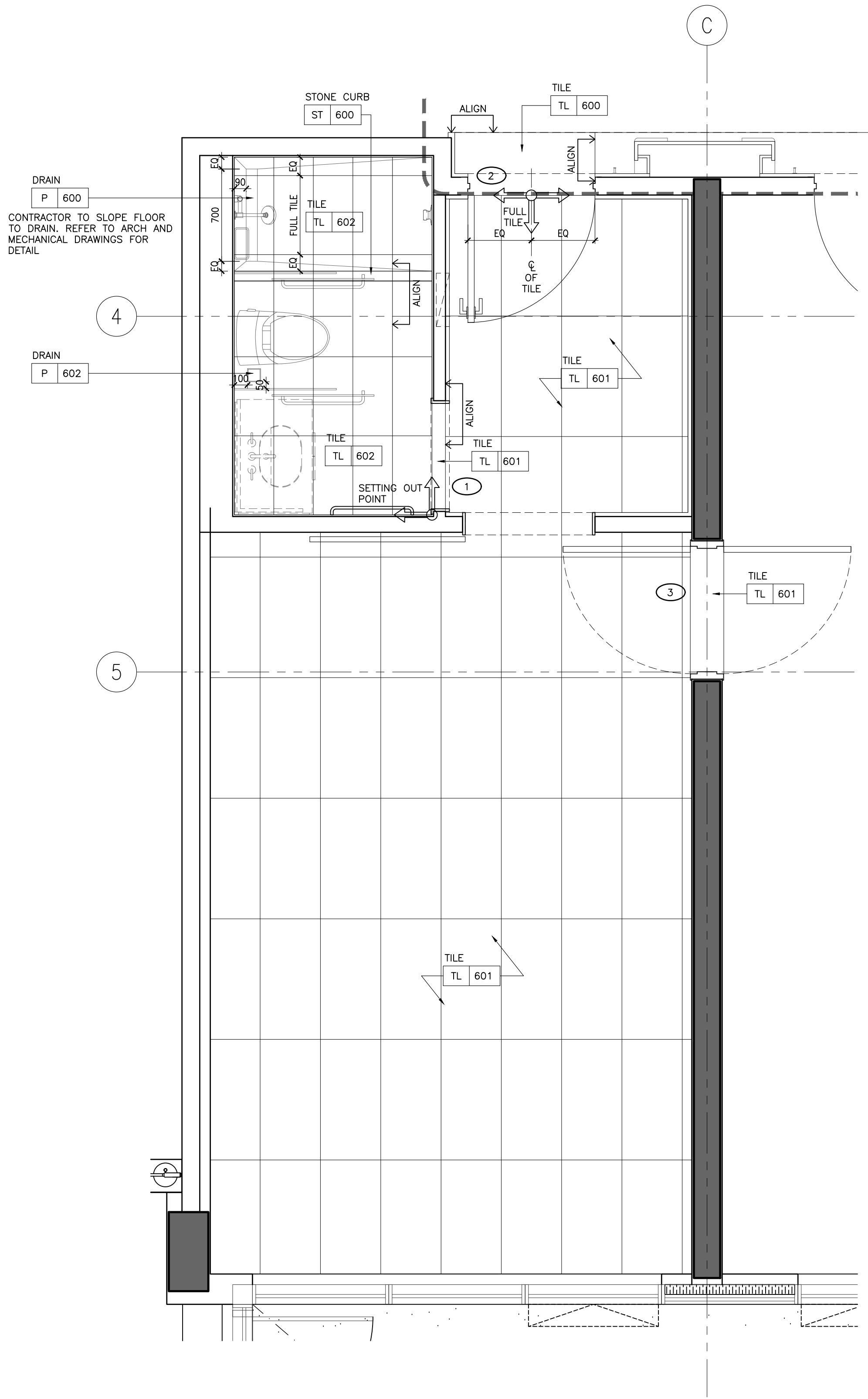

1 ID-GR-225.03
1:25 STANDARD KING TYPE N
FLOOR FINISHES PLAN

NOT FOR
CONSTRUCTION

STUDIO
MUNGE

25 WINGOLD AVE. TORONTO, ONTARIO CANADA M5B 1P8
416.588.1658 STUDIO MUNGE.COM

DATE
AUG. 12, 2020

SCALE
AS NOTED

DRAWN BY ER	CHECKED BY CZ, SS
----------------	----------------------

PROJECT NUMBER
15139

PROJECT NAME
CANOPY HOTEL
GUESTROOMS
387-407 BLOOR ST. E & 28 SELBY ST.
TORONTO, ONTARIO
M4W 1H7 CANADA

DRAWING TITLE
GUESTROOM
STANDARD KING TYPE N
FLOOR FINISHES PLAN

DRAWING NUMBER

ID-GR-225.03

FURNITURE (FF&E) NOTES	FURNITURE (FF&E) LEGEND
1. ID FURNITURE PLANS SHALL BE READ IN CONJUNCTION WITH FF&E SPECIFICATIONS.	<div>XX</div> <div>XXX</div> <div>FURNITURE REFERENCE TAG</div>
2. ALL ART AND SCULPTURES SHALL BE BY ART CONSULTANT.	
3. THE CONTRACTOR SHALL PROVIDE SUFFICIENT BACKING AS REQUIRED.	

WALL FINISH NOTES	PARTITION PLAN NOTES	PARTITION PLAN LEGEND
1. GUESTROOM BEDROOM WALLS TO RECEIVE GENERAL PAINT FINISH, PT-600.	1. GENERAL CONTRACTOR SHALL REPORT ANY DISCREPANCIES BETWEEN THE ARCHITECT'S AND DESIGNER'S DRAWINGS PRIOR TO FABRICATION / CONSTRUCTION.	<div><div>1/2</div><div>4/4</div><div>XX</div><div>0000.00</div><div>ELEVATION TAG</div><div>ROOM NO.</div><div>ROOM NUMBER</div><div>ROOM NAME</div><div>ROOM NAME</div><div>SECTION / DETAIL TAG</div><div>BLOW UP DETAIL TAG</div><div>GRID BUBBLE</div><div>DOOR ID</div></div>
2. GUESTROOM FOYER WALLS TO RECEIVE MILLWORK WOOD WALL PANELS, WD-600.	2. ID PARTITION PLANS SHALL BE READ IN CONJUNCTION WITH THE ARCHITECT'S DRAWINGS.	
3. GUESTROOM ENSUITE BATHROOM WALLS TO RECEIVE TILE, TL-600.	3. FOR ALL PARTITION WALL TYPES, REFER TO ARCHITECTURAL DRAWINGS.	
4. CORRIDOR WALLS TO RECEIVE WALLCOVERING, WC-600.	4. ARCHITECT SHALL REVIEW AND CONFIRM THICKNESS OF ALL INTERIOR WALL TYPES, INCLUDING ROOM / SUITE INTERIOR WALL PARTITIONS.	
5. SOUTH TOWER ELEVATOR LOBBY TO RECEIVE SPECIAL FINISH BRICK VENEER, SF-500.	5. FOR ALL PARTITION WALL DIMENSIONS, REFER TO ARCHITECTURAL DRAWINGS. THESE ARE INTERIOR DESIGN DRAWINGS AND ONLY INTERIOR DESIGN ITEMS RELATIVE TO PARTITIONS ARE DIMENSIONED.	
6. GUESTROOM BEDROOM AND CORRIDOR CEILINGS TO RECEIVE PAINT FINISH, PT-600.	6. DIMENSIONS SHOWN ARE MEASURED FROM FINISHED FACE TO FINISHED FACE OF PARTITION WALLS.	
7. GUESTROOM ENSUITE BATHROOM CEILINGS TO RECEIVE PAINT FINISH, PT-600.		

DRAWING ARE NOT TO BE SCALED. CONTRACTOR MUST CHECK AND VERIFY ALL JOB DIMENSIONS, DRAWINGS, DETAILS AND SPECIFICATIONS, AND REPORT ANY DISCREPANCIES TO DESIGNER BEFORE PROCEEDING WITH WORK.

REV.	ISSUED FOR	DATE
1	PRELIMINARY TILE TENDER	NOV. 20, 2020
2	PAINT AND TILE TENDER	DEC. 14, 2020

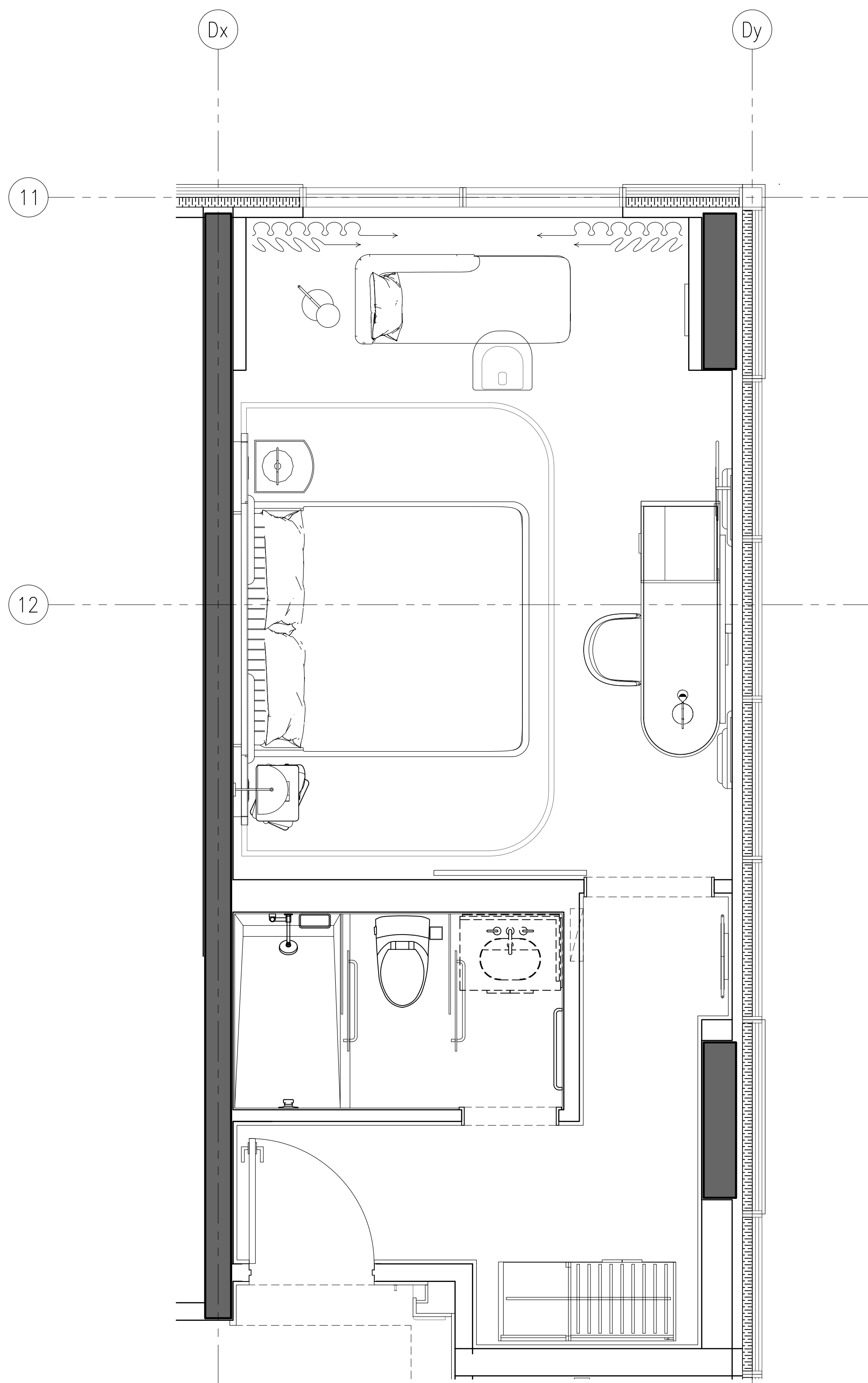

2 ID-GR-226.01 STANDARD KING TYPE O
1:25 FURNITURE PLAN

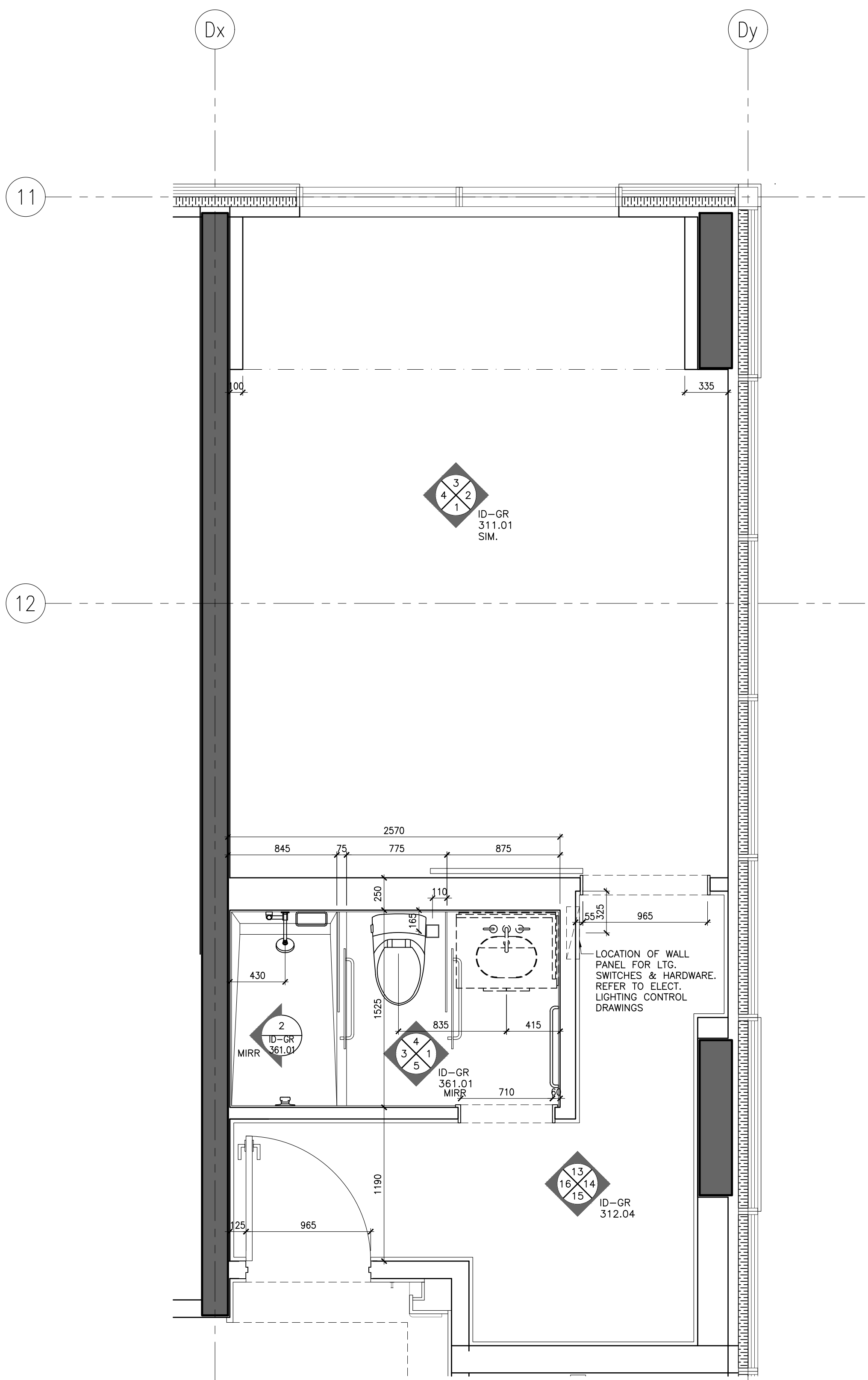

1 ID-GR-226.01 STANDARD KING TYPE O
1:25 PARTITION PLAN

NOT FOR
CONSTRUCTION

STUDIO
MUNGE

25 WINGOLD AVE. TORONTO, ONTARIO CANADA M6B 1P8
416.588.1658 STUDIO MUNGE.COM

DATE
AUG. 12, 2020

SCALE
AS NOTED

DRAWN BY
ER

CHECKED BY
CZ, SS

PROJECT NUMBER
15139

PROJECT NAME
CANOPY HOTEL
GUESTROOMS

387-407 BLOOR ST. E & 28 SELBY ST.
TORONTO, ONTARIO
M4W 1H7 CANADA

DRAWING TITLE
GUESTROOM
STANDARD KING TYPE O
PARTITION & FURNITURE
PLANS

DRAWING NUMBER

ID-GR-226.01

POWER & COMMUNICATION NOTES			POWER & COMMUNICATION LEGEND	
1. GENERAL CONTRACTOR SHALL REPORT ANY DISCREPANCIES BETWEEN MEP CONSULTANTS' AND DESIGNER'S DRAWINGS PRIOR TO FABRICATION / CONSTRUCTION.	6. POWER OUTLETS FOR ALL MECHANICAL EQUIPMENT SHALL BE CONCEALED AND BE COORDINATED WITH MECHANICAL AND ELECTRICAL ENGINEER'S DRAWINGS.		BASEBOARD MOUNTED (OR AS NOTED) POWER OUTLET	BASEBOARD MOUNTED (OR AS NOTED) TELEPHONE POINT
2. ID POWER AND COMMUNICATION PLANS SHALL BE READ IN CONJUNCTION WITH ID REFLECTED CEILING PLANS AND ID FLOOR FINISHES PLANS, AS WELL AS WITH MEP CONSULTANTS' DRAWINGS.	7. MECHANICAL AND ELECTRICAL ENGINEERS SHALL COORDINATE WITH KITCHEN CONSULTANT FOR ALL KITCHEN EQUIPMENT REQUIREMENTS.		WALL MOUNTED POWER OUTLET UNDER COUNTER	BASEBOARD MOUNTED (OR AS NOTED) DATA POINT
3. ALL POWER, COMMUNICATION, FIRE PROTECTION AND SAFETY SYMBOLS SHOWN ARE FOR LOCATION AND REFERENCE ONLY. REFER TO MECHANICAL AND ELECTRICAL ENGINEER'S DRAWINGS FOR SPECIFICATIONS.	8. WALL MOUNTING HEIGHTS POWER / TELEPHONE / DATA OUTLETS TO BE MOUNTED AT BASE UNLESS NOTED OTHERWISE (OUTLETS MOUNTED AT BASE TO BE HORIZONTAL)		WALL MOUNTED GFI POWER OUTLET	FLOOR MOUNTED TELEPHONE POINT
4. ALL DUPLEX OUTLETS SHALL BE LUTRON VARED SERIES COLOR WHITE OR APPROVED EQUAL BY DESIGNER UNLESS OTHERWISE SPECIFIED.	LIGHT SWITCHES 1200MM / 4'-0" AFF UNLESS OTHERWISE NOTED THERMOSTAT 1370MM / 4'-6" AFF UNLESS OTHERWISE NOTED		WALL MOUNTED COMBINATION POWER OUTLET AND USB CHARGER	FLOOR MOUNTED DATA POINT
5. ALL SWITCHES SHALL BE GANGED WHERE APPLICABLE. SEE ELEVATIONS TO CONFIRM MOUNTING HEIGHT AND ORIENTATION.			WALL MOUNTED WEATHERPROOF POWER OUTLET	TV OUTLET
			WALL MOUNTED WEATHERPROOF COMBINATION POWER OUTLET AND USB CHARGER	THERMOSTAT
			WALL MOUNTED QUADPLEX POWER OUTLET	SWITCH
			FLOOR MOUNTED POWER OUTLET	JUNCTION BOX
			FLOOR MOUNTED COMBINATION POWER OUTLET AND USB CHARGER	

REFLECTED CEILING PLAN NOTES	LEGEND	REFLECTED CEILING PLAN LEGEND
1. GENERAL CONTRACTOR SHALL REPORT ANY DISCREPANCIES BETWEEN LIGHTING CONSULTANTS' MEP CONSULTANTS' AND DESIGNER'S DRAWINGS PRIOR TO FABRICATION / CONSTRUCTION.	LINEAR AIR SUPPLY GRILL	LT1 RECESSED FIXED DOWN LIGHT
2. ID REFLECTED CEILING PLANS SHALL BE READ IN CONJUNCTION WITH ID POWER AND COMMUNICATION PLANS / FLOOR FINISHES PLANS, AS WELL AS WITH LIGHTING CONSULTANTS', AV CONSULTANTS' AND MEP CONSULTANTS' DRAWINGS.	LINEAR AIR RETURN GRILL	RECESSED ADJUSTABLE DOWN LIGHT
3. ALL CEILING DIFFUSERS, RETURNS, EXHAUST REGISTERS OR GRILLES ARE AS PER MECHANICAL ENGINEER'S DRAWINGS AND SPECIFICATIONS. FINAL SHALL MATCH ADJACENT SURFACE, UNLESS OTHERWISE NOTED.	CEILING MOUNT SPRINKLER REFER TO MECHANICAL FOR SPECS LOCATION TO BE COORDINATED WITH ID	PIN LIGHT
4. ALL AV EQUIPMENT ARE AS PER AV CONSULTANTS' DRAWINGS AND SPECIFICATIONS. FINISH SHALL MATCH ADJACENT SURFACE, UNLESS OTHERWISE NOTED.	WALL MOUNT SPRINKLER REFER TO MECHANICAL FOR SPECS LOCATION TO BE COORDINATED WITH ID	LED LINEAR LIGHT
5. ALL ARCHITECTURAL LIGHTING LAYOUT, FIRE PROTECTION AND LIFE SAFETY ELEMENTS, ACCESS PANELS, DIFFUSERS, RETURNS, EXHAUST REGISTERS AND GRILLES ARE FOR GENERAL LOCATION AND REFERENCE ONLY.	CEILING MOUNT SMOKE DETECTOR REFER TO ELECTRICAL DRAWING & SPECS	RECESSED WATER PROOF DOWN LIGHT (SHOWER)
6. REFER TO RESPECTIVE CONSULTANTS' DRAWINGS FOR SPECIFICATIONS AND DIMENSIONS.	WALL MOUNT SMOKE DETECTOR REFER TO ELECTRICAL DRAWING & SPECS	LED RECESSED LINEAR LIGHT
7. WHERE APPLICABLE, ALL AIR SUPPLY AND RETURN VENTS SHALL BE CONCEALED WITHIN CEILING COVES.	CEILING MOUNT SPEAKER / STROBE REFER TO ELECTRICAL DRAWING & SPECS	
8. FOR ALL DECORATIVE AND CUSTOM LIGHTING FIXTURES, REFER TO ID FINE SPECIFICATIONS.	WALL MOUNT SPEAKER / STROBE REFER TO ELECTRICAL DRAWING & SPECS	
9. FOR ALL WALL MOUNTED DECORATIVE AND CUSTOM LIGHTING FIXTURES, REFER TO ID ELEVATIONS.	EXHAUST FAN	
10. PROVIDE JUNCTION BOX FOR ALL DECORATIVE AND CUSTOM CHANDELIERS / PENDENT LIGHTING FIXTURES.		

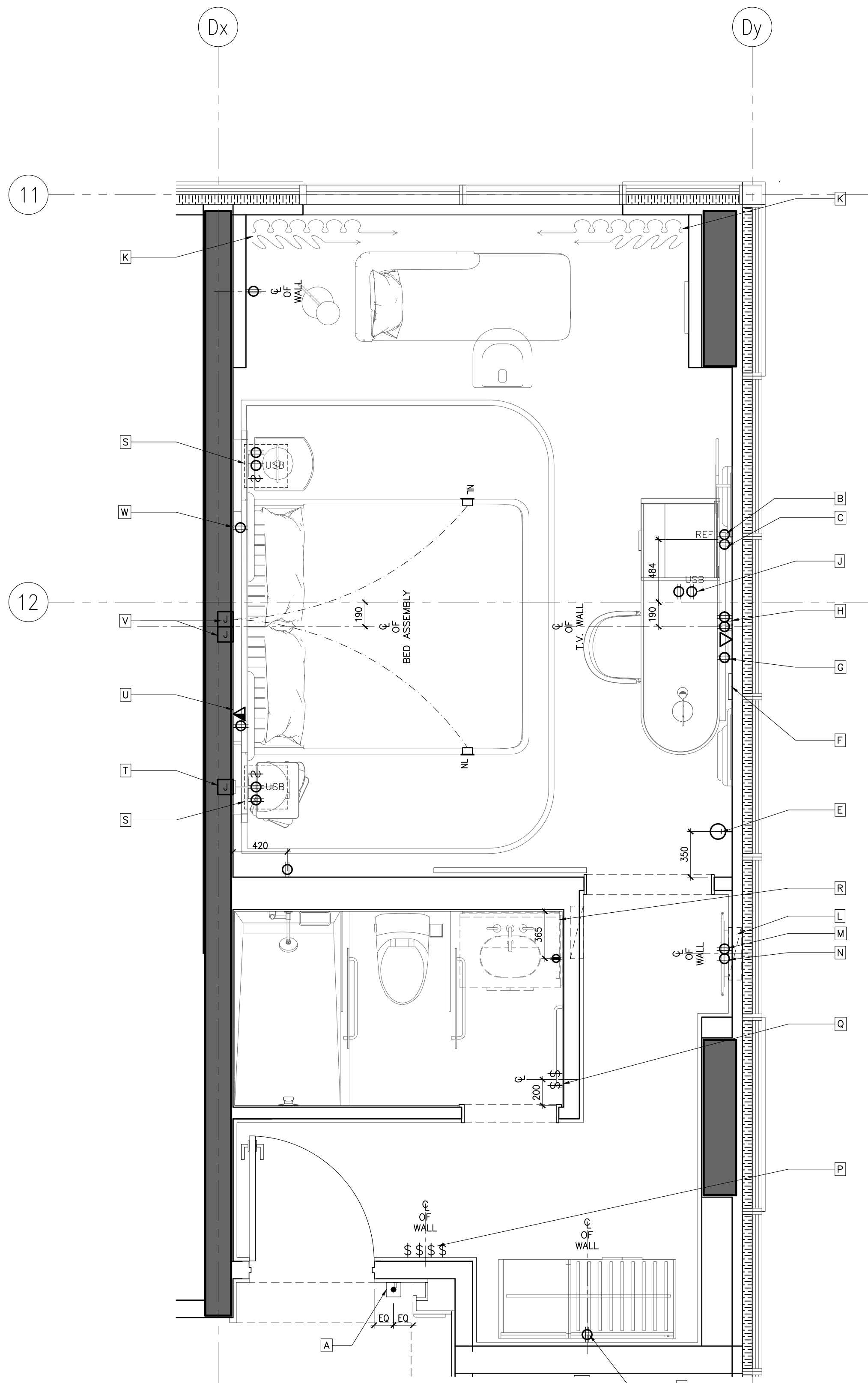

KEYNOTES:	
A	DOOR CHIME & ROOM INDICATION (REFER TO AUTOMATION & ELECTRICAL ENGINEER'S DRAWINGS FOR SPEC.)
B	OUTLETS FOR MINI REFRIGERATOR
C	POWER OUTLET FOR KETTLE & COFFEE MACHINE.
D	POWER OUTLET FOR PLUG-IN CLOSET LIGHT & SAFE BOX.
E	THERMOSTAT (REFER TO ELECTRICAL ENGINEER'S DRAWINGS FOR SPEC.)
F	WIFI BOX BEHIND TV (REFER TO AUTOMATION AND ELECTRICAL CONSULTANTS' DRAWINGS FOR DETAILS)
G	OUTLETS BEHIND DESK TO POWER ALL DESK ELECTRICAL COMPONENTS. (REFER TO ELECTRICAL DRAWINGS FOR DETAILS)
H	POWER & DATA FOR TV & TV BOX
I	POWER & USB INTEGRATED INTO DESK UNIT. REFER TO FFAE DRAWINGS & SPECIFICATIONS.
K	PROVIDE POWER SUPPLY FOR AUTOMATED CURTAIN (REFER TO ELECTRICAL ENGINEER'S & AUTOMATION DRAWINGS FOR SPEC. & DETAILS)
L	PROPOSED LOCATION OF LITS, SWITCHES & HARDWARE. REFER TO ELECT. AUTOMATION DRAWINGS
M	PROVIDE POWER TO DUPLEX OUTLET BUILT INTO WALL PANELING
N	POWER OUTLET FOR CONCEALED MIRROR LIGHTING
P	- SWITCH FOR ALL OFF/ON - ENTRY, VANITY, RECESSED LIGHTING, CLOSET & MIRROR LIGHTING - EXHAUST FAN - SHOWER & TOILET RECESSED LIGHTS (REFER TO AUTOMATION & ELECTRICAL ENGINEER'S DRAWINGS FOR SPEC.)
Q	SWITCHES FOR ALL BATHROOM AREA LIGHT FIXTURES
R	PROVIDE CONCEALED POWER BEHIND VANITY FOR MIRROR & VANITY NIGHT LIGHT. REFER TO ELECTRICAL DWGS. FOR DETAILS
S	POWER, USB & SWITCHES INTEGRATED INTO HEADBOARD UNIT. REFER TO FFAE DRAWINGS & SPECIFICATIONS, ELECTRICAL & AUTOMATION DRAWINGS.
T	J-BOX FOR WALL SCONCE
U	ELECTRICAL OUTLET & DATA FOR TELEPHONE. (REFER TO ELECTRICAL DRAWINGS FOR DETAILS)
V	J-BOXES BEHIND HEADBOARD TO POWER ALL HEADBOARD, CANOPY LIGHTING & NIGHT LIGHTS. (REFER TO ELECTRICAL DRAWINGS FOR DETAILS)
W	ELECTRICAL OUTLET FOR NIGHT TABLE LAMP & ALARM/CLOCK. (REFER TO ELECTRICAL DRAWINGS FOR DETAILS)

ID POWER & COMMUNICATION PLANS ARE TO INDICATE LOCATION AND GENERAL INTENT ONLY. REFER TO ELEC/AV/SECURITY/LIGHTING/AUTOMATION CONSULTANTS' DRAWINGS FOR DETAILS AND SPECIFICATIONS

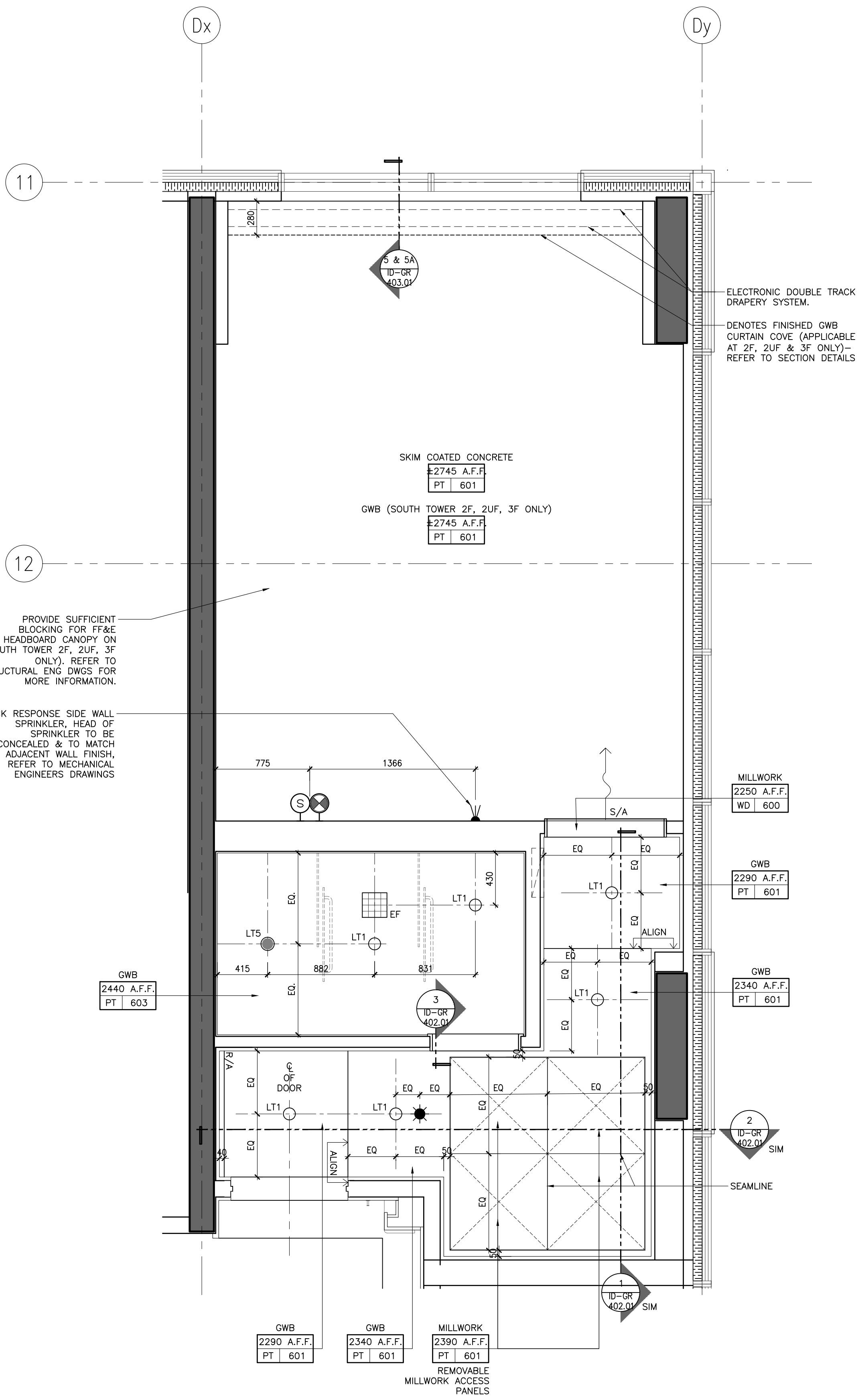

DRAWING ARE NOT TO BE SCALED. CONTRACTOR MUST CHECK AND VERIFY ALL JOB DIMENSIONS, DRAWINGS, DETAILS AND SPECIFICATIONS, AND REPORT ANY DISCREPANCIES TO DESIGNER BEFORE PROCEEDING WITH WORK.

REV.	ISSUED FOR	DATE
1	PAIN AND TILE TENDER	DEC. 14, 2020

NOT FOR CONSTRUCTION

STUDIO MUNGE

25 WINGOLD AVE. TORONTO, ONTARIO CANADA M5B 1P8
416.588.1658 STUDIO MUNGE.COM

DATE	AUG. 12, 2020
SCALE	
AS NOTED	
DRAWN BY	ER
CHECKED BY	CZ, SS
PROJECT NUMBER	15139
PROJECT NAME	CANOPY HOTEL GUESTROOMS
	387-407 BLOOR ST. E & 28 SELBY ST. TORONTO, ONTARIO M4W 1H7 CANADA

DRAWING TITLE
GUESTROOM
STANDARD KING TYPE O
RCP & POWER + COMM.
PLANS

DRAWING NUMBER

ID-GR-226.02

2 ID-GR-226.02
1:25 STANDARD KING TYPE O
POWER & COMMUNICATION PLAN

1 ID-GR-226.02
1:25 STANDARD KING TYPE O
REFLECTED CEILING PLAN

© Studio Munge & Associates Inc. 2020. All rights reserved. Drawing Title: ID-GR-226.03 - Standard King Type O Floor Finishes Plan. Project Name: Canopy Hotel Guestrooms. Location: 387-407 Bloor St. E & 28 Selby St. Toronto, Ontario M4W 1H7 Canada. Date: August 12, 2020. Scale: As Noted. Drawn By: ER. Checked By: CZ, SS. Project Number: 15139. Drawing Number: ID-GR-226.03.

FLOOR FINISHES NOTES		FLOOR FINISHES LEGEND	
1. ID FINISHES PLANS SHALL BE READ IN CONJUNCTION WITH ID REFLECTED CEILING PLANS, AND ID POWER AND COMMUNICATIONS PLANS FOR ALIGNMENT. 2. FOR EXTENT AND LOCATION OF DEPRESSED SLABS, REFER TO ARCHITECTURAL DRAWINGS. 3. THE CONTRACTOR SHALL PROVIDE FULL MOCK-UP FOR ALL STONE PATTERNS. CLIENT SHALL REVIEW AND SIGN-OFF PRIOR TO CONSTRUCTION / FABRICATION. 4. THE CONTRACTOR SHALL SITE VERIFY ALL DIMENSIONS ON PLAN PRIOR TO CONSTRUCTION / FABRICATION. 5. POWER FOR IN-GRADE LIGHTING SHALL BE COORDINATED WITH ELECTRICAL ENGINEER. 6. REFER TO LANDSCAPE ARCHITECT'S DRAWING FOR ALL OUTDOOR FLOOR FINISHES. 7. FOR ALL EXTERIOR DOOR THRESHOLD DETAILS REFER TO ARCHITECT'S DRAWINGS. FINISH TO BE COORDINATED WITH INTERIOR DESIGNER PRIOR TO CONSTRUCTION.		FINISH XX XXX	FLOOR FINISHES TAG
		#	FLOOR TRANSITION TYPE. FOR DETAILS REFER TO FLOOR TRANSITION DRAWING
			IN-GRADE FLOOR LIGHT. REFER TO LIGHTING CONSULTANT'S SPECIFICATIONS
			SETTING OUT POINT

REV.	ISSUED FOR	DATE
1	PRELIMINARY TILE TENDER	NOV. 20, 2020
2	PAINT AND TILE TENDER	DEC. 14, 2020

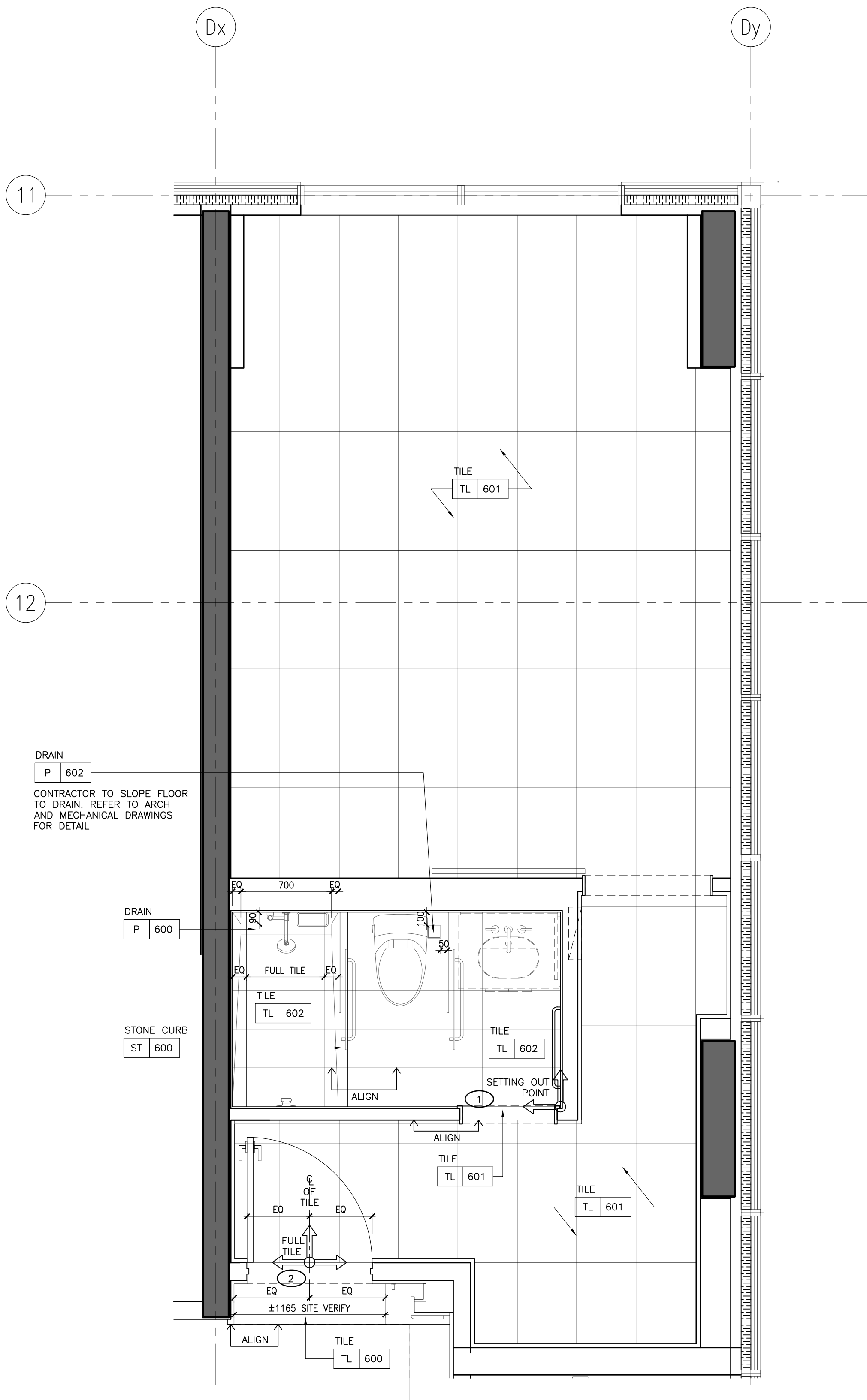

NOT FOR CONSTRUCTION

STUDIO MUNGE

25 WINGOLD AVE. TORONTO, ONTARIO CANADA M5B 1P8
416.588.1658 STUDIO MUNGE.COM

DATE AUG. 12, 2020	
SCALE AS NOTED	
DRAWN BY ER	CHECKED BY CZ, SS
PROJECT NUMBER 15139	
PROJECT NAME CANOPY HOTEL GUESTROOMS 387-407 BLOOR ST. E & 28 SELBY ST. TORONTO, ONTARIO M4W 1H7 CANADA	
DRAWING TITLE GUESTROOM STANDARD KING TYPE O FLOOR FINISHES PLAN	
DRAWING NUMBER	

ID-GR-226.03

1 ID-GR-226.03
1:25 STANDARD KING TYPE O
FLOOR FINISHES PLAN

FURNITURE (FF&E) NOTES	FURNITURE (FF&E) LEGEND
1. ID FURNITURE PLANS SHALL BE READ IN CONJUNCTION WITH FF&E SPECIFICATIONS.	
2. ALL ART AND SCULPTURES SHALL BE BY ART CONSULTANT.	XX [X,XXX] FURNITURE REFERENCE TAG
3. THE CONTRACTOR SHALL PROVIDE SUFFICIENT BACKING AS REQUIRED.	

WALL FINISH NOTES	PARTITION PLAN NOTES	PARTITION PLAN LEGEND
1. GUESTROOM BEDROOM WALLS TO RECEIVE GENERAL PAINT FINISH, PT-600.	1. GENERAL CONTRACTOR SHALL REPORT ANY DISCREPANCIES BETWEEN THE ARCHITECT'S AND DESIGNER'S DRAWINGS PRIOR TO FABRICATION / CONSTRUCTION.	<div><div>10 42' X 24' 05X</div><div>0000.00</div><div>ELEVATION TAG</div></div> <div><div>ROOM NO.</div><div>ROOM NUMBER</div></div> <div><div>ROOM NAME</div><div>ROOM NAME</div></div> <div><div>XXX</div><div>AREA</div></div>
2. GUESTROOM FOYER WALLS TO RECEIVE MILLWORK WOOD WALL PANELS, WD-600.	2. ID PARTITION PLANS SHALL BE READ IN CONJUNCTION WITH THE ARCHITECT'S DRAWINGS.	<div><div>10 42' X 24' 05X</div><div>0000.00</div><div>SECTION / DETAIL TAG</div></div>
3. GUESTROOM ENSUITE BATHROOM WALLS TO RECEIVE TILE, TL-600.	3. FOR ALL PARTITION WALL TYPES, REFER TO ARCHITECTURAL DRAWINGS.	<div><div>10 42' X 24' 05X</div><div>0000.00</div><div>BLOW UP DETAIL TAG</div></div>
4. CORRIDOR WALLS TO RECEIVE WALLCOVERING, WC-600.	4. ARCHITECT SHALL REVIEW AND CONFIRM THICKNESS OF ALL INTERIOR WALL TYPES, INCLUDING ROOM / SUITE INTERIOR WALL PARTITIONS.	<div><div>10 42' X 24' 05X</div><div>0000.00</div><div>GRID BUBBLE</div></div>
5. SOUTH TOWER ELEVATOR LOBBY TO RECEIVE SPECIAL FINISH BRICK VENEER, SF-500.	5. FOR ALL PARTITION WALL DIMENSIONS, REFER TO ARCHITECTURAL DRAWINGS. THESE ARE INTERIOR DESIGN DRAWINGS AND ONLY INTERIOR DESIGN ITEMS RELATIVE TO PARTITIONS ARE DIMENSIONED.	<div><div>10 42' X 24' 05X</div><div>0000.00</div><div>DOOR ID</div></div>
6. GUESTROOM BEDROOM AND CORRIDOR CEILINGS TO RECEIVE PAINT FINISH, PT-600.	6. DIMENSIONS SHOWN ARE MEASURED FROM FINISHED FACE TO FINISHED FACE OF PARTITION WALLS.	
7. GUESTROOM ENSUITE BATHROOM CEILINGS TO RECEIVE PAINT FINISH, PT-600.		

DRAWING ARE NOT TO BE SCALED. CONTRACTOR MUST CHECK AND VERIFY ALL JOB DIMENSIONS, DRAWINGS, DETAILS AND SPECIFICATIONS, AND REPORT ANY DISCREPANCIES TO DESIGNER BEFORE PROCEEDING WITH WORK.

REV.	ISSUED FOR	DATE
1	PRELIMINARY TILE TENDER	NOV. 20, 2020
2	PAINT AND TILE TENDER	DEC. 14, 2020

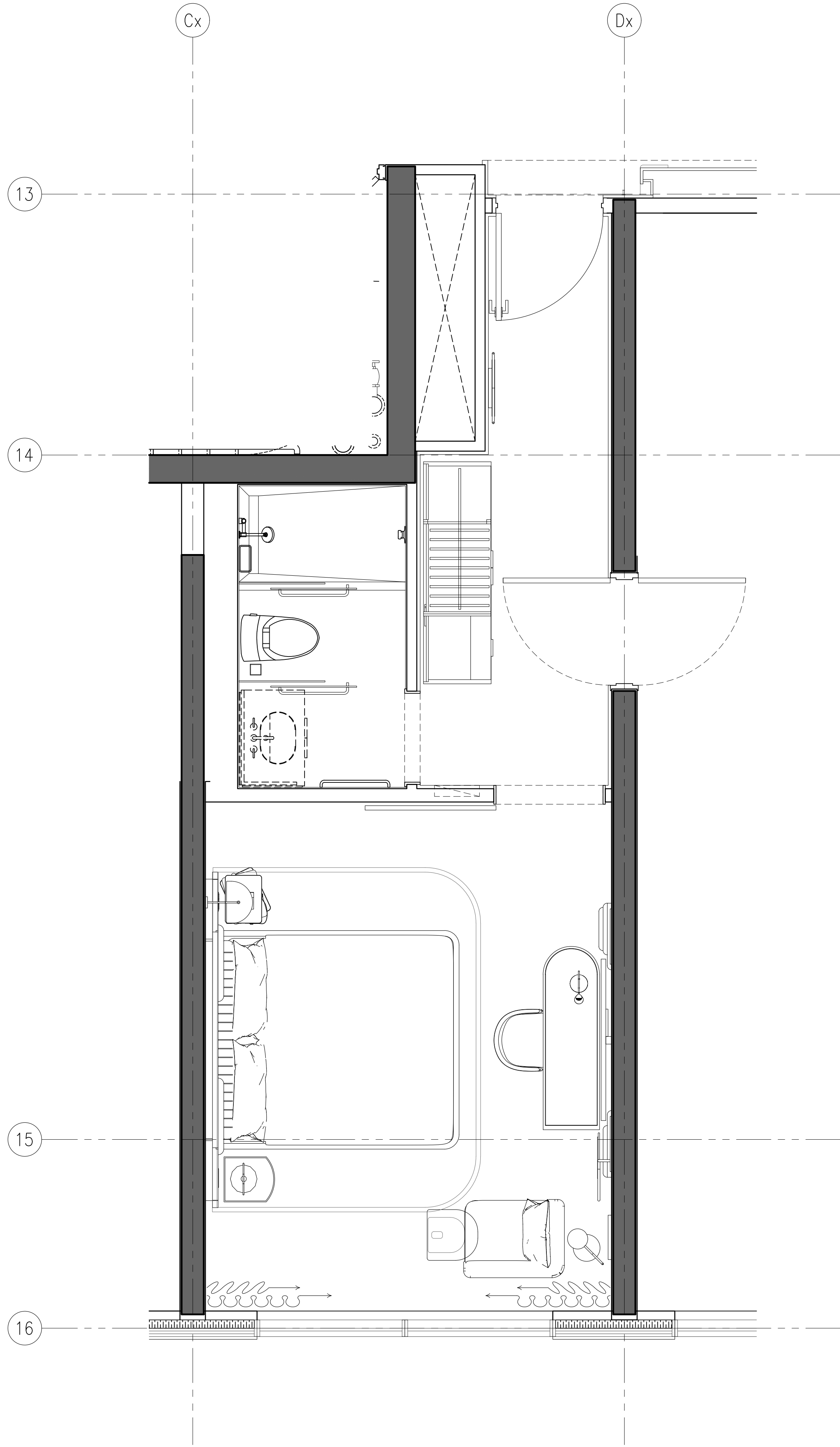

2 ID-GR-227.01 STANDARD KING TYPE P
1:25 FURNITURE PLAN

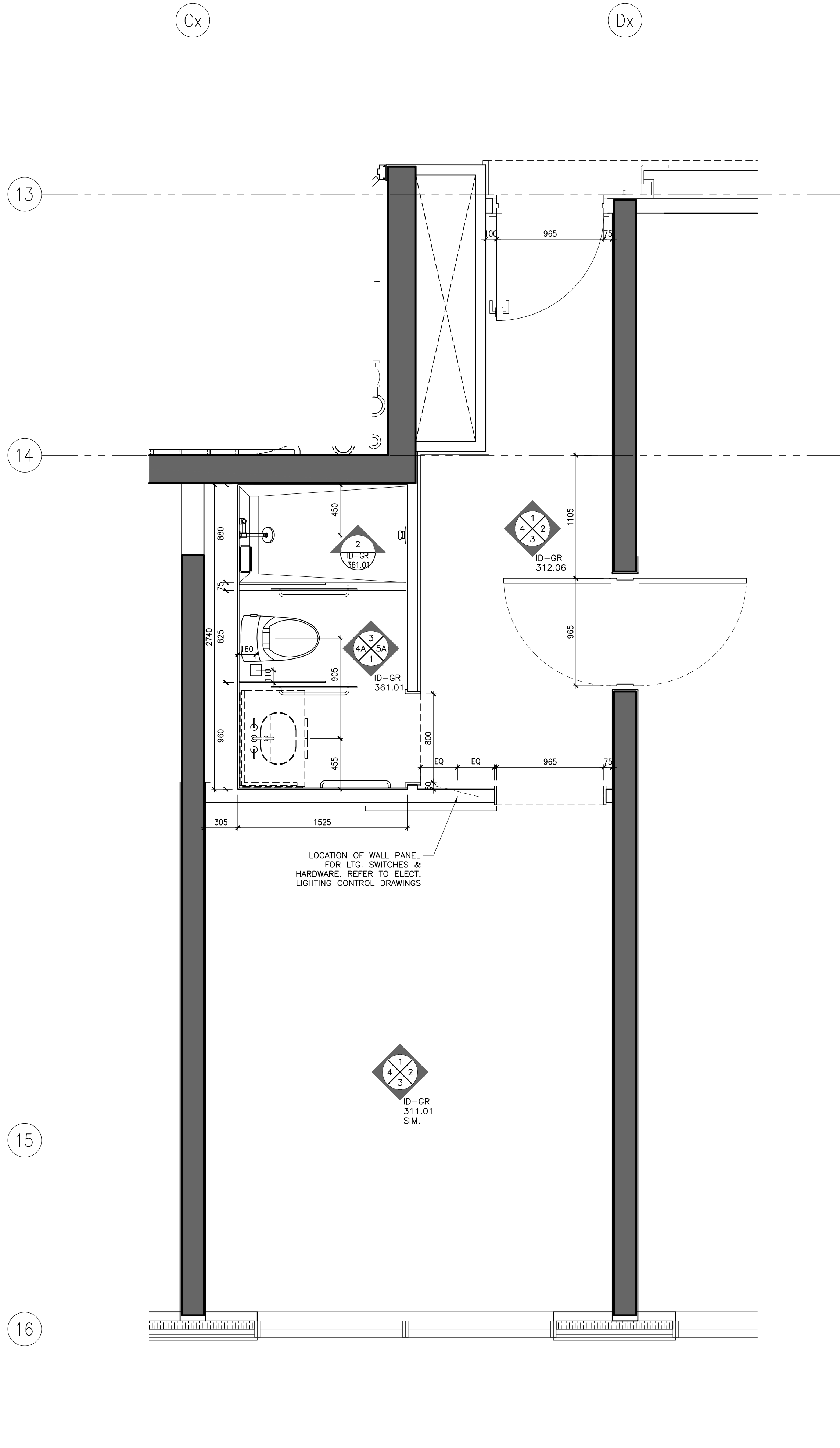

1 ID-GR-227.01 STANDARD KING TYPE P
1:25 PARTITION PLAN

NOT FOR
CONSTRUCTION

STUDIO
MUNGE

25 WINGOLD AVE. TORONTO, ONTARIO CANADA M5B 1P8
416.588.1658 STUDIO MUNGE.COM

DATE
AUG. 12, 2020

SCALE
AS NOTED

DRAWN BY
ER

CHECKED BY
CZ, SS

PROJECT NUMBER
15139

PROJECT NAME
CANOPY HOTEL
GUESTROOMS
387-407 BLOOR ST. E & 28 SELBY ST.
TORONTO, ONTARIO
M4W 1H7 CANADA

DRAWING TITLE
GUESTROOM
STANDARD KING TYPE P
PARTITION & FURNITURE
PLANS

DRAWING NUMBER

ID-GR-227.01

POWER & COMMUNICATION NOTES			POWER & COMMUNICATION LEGEND	
1. GENERAL CONTRACTOR SHALL REPORT ANY DISCREPANCIES BETWEEN MEP CONSULTANTS' AND DESIGNER'S DRAWINGS PRIOR TO FABRICATION / CONSTRUCTION.	6. POWER OUTLETS FOR ALL MECHANICAL EQUIPMENT SHALL BE CONCEALED AND BE COORDINATED WITH MECHANICAL AND ELECTRICAL ENGINEER'S DRAWINGS.		BASEBOARD MOUNTED (OR AS NOTED) POWER OUTLET	BASEBOARD MOUNTED (OR AS NOTED) TELEPHONE POINT
2. ID POWER AND COMMUNICATION PLANS SHALL BE READ IN CONJUNCTION WITH ID REFLECTED CEILING PLANS AND ID FLOOR FINISHES PLANS, AS WELL AS WITH MEP CONSULTANTS' DRAWINGS.	7. MECHANICAL AND ELECTRICAL ENGINEERS SHALL COORDINATE WITH KITCHEN CONSULTANT FOR ALL KITCHEN EQUIPMENT REQUIREMENTS.		WALL MOUNTED POWER OUTLET UNDER COUNTER	BASEBOARD MOUNTED (OR AS NOTED) DATA POINT
3. ALL POWER, COMMUNICATION, FIRE PROTECTION AND SAFETY SYMBOLS SHOWN ARE FOR LOCATION AND REFERENCE ONLY. REFER TO MECHANICAL AND ELECTRICAL ENGINEER'S DRAWINGS FOR SPECIFICATIONS.	8. WALL MOUNTING HEIGHTS POWER / TELEPHONE / DATA OUTLETS TO BE MOUNTED AT BASE UNLESS NOTED OTHERWISE (OUTLETS MOUNTED AT BASE TO BE HORIZONTAL).		WALL MOUNTED GFI POWER OUTLET	FLOOR MOUNTED TELEPHONE POINT
4. ALL DUPLEX OUTLETS SHALL BE LUTRON VAREO SERIES COLOR WHITE OR APPROVED EQUAL BY DESIGNER UNLESS OTHERWISE SPECIFIED.	9. LIGHT SWITCHES 1200MM / 4'-0" AFF UNLESS OTHERWISE NOTED 1300MM / 4'-6" AFF UNLESS OTHERWISE NOTED		WALL MOUNTED COMBINATION POWER OUTLET AND USB CHARGER	FLOOR MOUNTED DATA POINT
5. ALL SWITCHES SHALL BE GANGED WHERE APPLICABLE. SEE ELEVATIONS TO CONFIRM MOUNTING HEIGHT AND ORIENTATION.			WALL MOUNTED WEATHERPROOF POWER OUTLET	TV OUTLET
			WALL MOUNTED WEATHERPROOF COMBINATION POWER OUTLET AND USB CHARGER	THERMOSTAT
			WALL MOUNTED QUADPLEX POWER OUTLET	SWITCH
			FLOOR MOUNTED POWER OUTLET	JUNCTION BOX
			FLOOR MOUNTED COMBINATION POWER OUTLET AND USB CHARGER	

REFLECTED CEILING PLAN NOTES	LEGEND	REFLECTED CEILING PLAN LEGEND
1. GENERAL CONTRACTOR SHALL REPORT ANY DISCREPANCIES BETWEEN LIGHTING CONSULTANTS' MEP CONSULTANTS' AND DESIGNER'S DRAWINGS PRIOR TO FABRICATION / CONSTRUCTION.	LINEAR AIR SUPPLY GRILL LINEAR AIR RETURN GRILL	RECESSED FIXED DOWN LIGHT RECESSED ADJUSTABLE DOWN LIGHT PIN LIGHT LED LINEAR LIGHT WET AREA GRADE LED LINEAR LIGHT LED RECESSED LINEAR LIGHT
2. ID REFLECTED CEILING PLANS SHALL BE READ IN CONJUNCTION WITH ID POWER AND COMMUNICATION PLANS / FLOOR FINISHES PLANS, AS WELL AS WITH LIGHTING CONSULTANTS' AND MEP CONSULTANTS' DRAWINGS.	CEILING MOUNT SPRINKLER REFER TO MECHANICAL FOR SPECS LOCATION TO BE COORDINATED WITH ID	CEILING TAG • CEILING HEIGHT • CEILING FINISH
3. ALL CEILING DIFFUSERS, RETURNS, EXHAUST REGISTERS OR GRILLES ARE AS PER MECHANICAL ENGINEER'S DRAWINGS AND SPECIFICATIONS. FINAL SHALL MATCH ADJACENT SURFACE, UNLESS OTHERWISE NOTED.	WALL MOUNT SPRINKLER REFER TO MECHANICAL FOR SPECS LOCATION TO BE COORDINATED WITH ID	SECTION / DETAIL TAG
4. ALL AV EQUIPMENT ARE AS PER AV CONSULTANTS' DRAWINGS AND SPECIFICATIONS. FINAL SHALL MATCH ADJACENT SURFACE, UNLESS OTHERWISE NOTED.	CEILING MOUNT SMOKE DETECTOR REFER TO ELECTRICAL DRAWING & SPECS	
5. ALL ARCHITECTURAL LIGHTING LAYOUT, FIRE PROTECTION AND LIFE SAFETY ELEMENTS, ACCESS PANELS, DIFFUSERS, RETURNS, EXHAUST REGISTERS AND GRILLES ARE FOR GENERAL LOCATION AND REFERENCE ONLY.	WALL MOUNT SMOKE DETECTOR REFER TO ELECTRICAL DRAWING & SPECS	
6. REFER TO RESPECTIVE CONSULTANTS' DRAWINGS FOR SPECIFICATIONS AND DIMENSIONS.	CEILING MOUNT SPEAKER / STROBE REFER TO ELECTRICAL DRAWING & SPECS	
7. WHERE APPLICABLE, ALL AIR SUPPLY AND RETURN VENTS SHALL BE CONCEALED WITHIN CEILING COVES.	WALL MOUNT SPEAKER / STROBE REFER TO ELECTRICAL DRAWING & SPECS	
8. FOR ALL DECORATIVE AND CUSTOM LIGHTING FIXTURES, REFER TO ID FIRE SPECIFICATIONS.	EXHAUST FAN	
9. FOR ALL WALL MOUNTED DECORATIVE AND CUSTOM LIGHTING FIXTURES, REFER TO ID ELEVATIONS.		
10. PROVIDE JUNCTION BOX FOR ALL DECORATIVE AND CUSTOM CHANDELIERS / PENDENT LIGHTING FIXTURES.		

DRAWING ARE NOT TO BE SCALED. CONTRACTOR MUST CHECK AND VERIFY ALL JOB DIMENSIONS, DRAWINGS, DETAILS AND SPECIFICATIONS, AND REPORT ANY DISCREPANCIES TO DESIGNER BEFORE PROCEEDING WITH WORK.

REV.	ISSUED FOR	DATE
1	PAIN AND TILE TENDER	DEC. 14, 2020

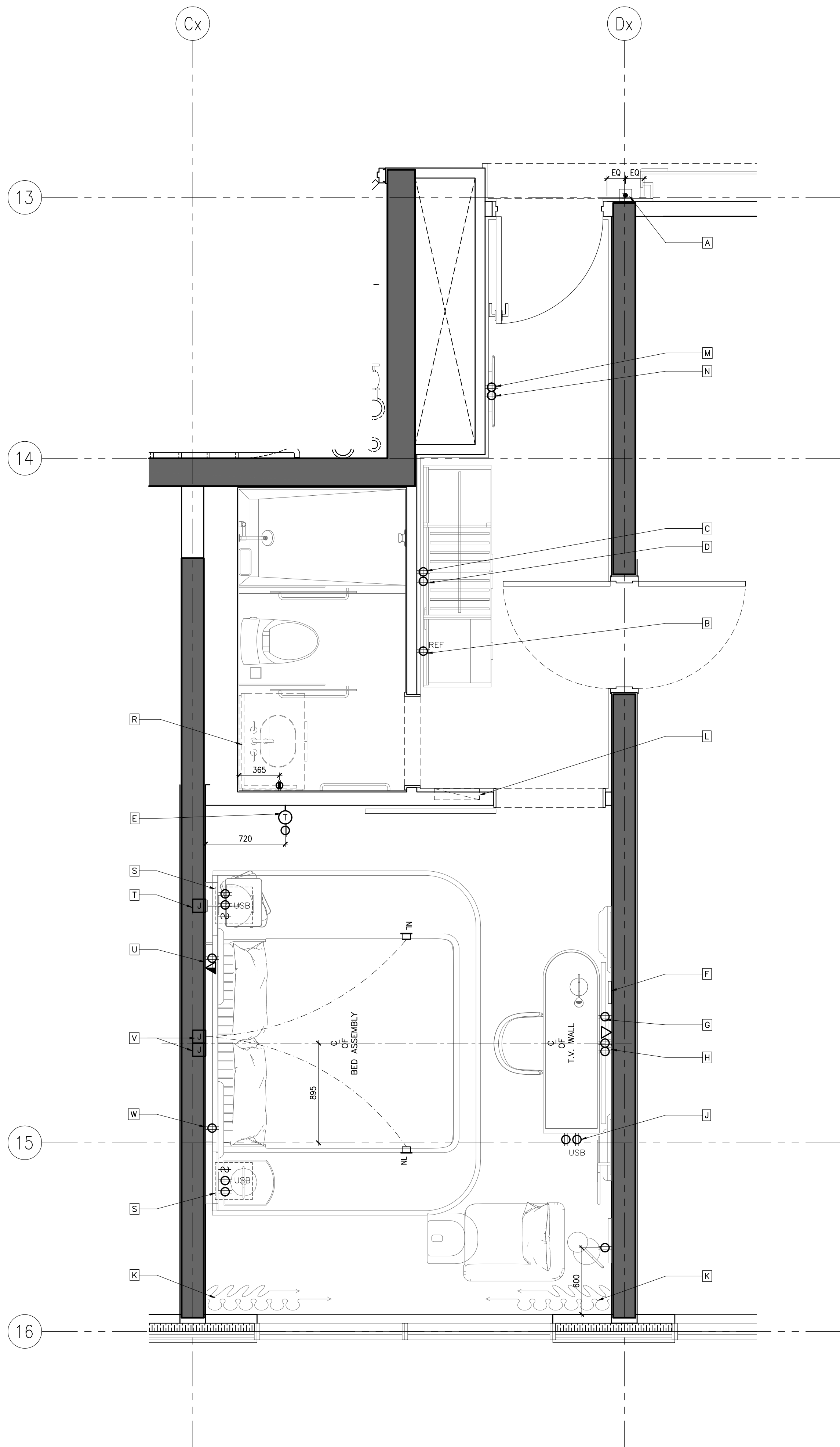

KEYNOTES:	
A	DOOR CHIME & ROOM INDICATION (REFER TO AUTOMATION & ELECTRICAL ENGINEER'S DRAWINGS FOR SPEC.)
B	OUTLETS FOR MINI REFRIGERATOR
C	POWER OUTLET FOR KETTLE & COFFEE MACHINE.
D	POWER OUTLET FOR PLUG-IN CLOSET LIGHT & SAFE BOX.
E	THERMOSTAT (REFER TO ELECTRICAL ENGINEER'S DRAWINGS FOR SPEC.)
F	WIRING BOX BEHIND TV. REFER TO AUTOMATION & ELECTRICAL CONSULTANTS' DRAWINGS FOR DETAILS.
G	OUTLETS BEHIND DESK TO POWER ALL DESK ELECTRICAL COMPONENTS. (REFER TO ELECTRICAL DRAWINGS FOR DETAILS)
H	POWER & DATA FOR TV & TV BOX.
I	POWER & USB INTEGRATED INTO DESK UNIT. REFER TO FF&E DRAWINGS & SPECIFICATIONS.
J	PROVIDE POWER SUPPLY FOR AUTOMATED CURTAIN (REFER TO ELECTRICAL ENGINEER'S & AUTOMATION DRAWINGS FOR SPECS. & DETAILS)
K	PROPOSED LOCATION OF LDC SWITCHES & HARDWARE. REFER TO ELECT. AUTOMATION DRAWINGS.
L	PROVIDE POWER TO DUPLEX OUTLET BUILT INTO WALL PANELING.
M	POWER OUTLET FOR CONCEALED MIRROR LIGHTING.
N	SWITCH FOR ALL OFF/ON - ENTRY, VANITY, RECESSED LIGHTING, CLOSET & MIRROR LIGHTING - EXHAUST FAN - SHOWER & TOILET RECESSED LIGHTS (REFER TO AUTOMATION & ELECTRICAL ENGINEER'S DRAWINGS FOR SPEC.)
O	SWITCHES FOR ALL BATHROOM AREA LIGHT FIXTURES.
P	PROVIDE CONCEALED POWER BEHIND VANITY FOR MIRROR & VANITY NIGHT LIGHT. REFER TO ELECTRICAL DWGS. FOR DETAILS.
Q	POWER, USB & SWITCHES INTEGRATED INTO HEADBOARD UNIT. REFER TO FF&E DRAWINGS & SPECIFICATIONS, ELECTRICAL & AUTOMATION DRAWINGS.
R	J-BOX FOR WALL SCONCE.
S	ELECTRICAL OUTLET & DATA FOR TELEPHONE. (REFER TO ELECTRICAL DRAWINGS FOR DETAILS).
T	J-BOXES BEHIND HEADBOARD TO POWER ALL HEADBOARD, CANOPY LIGHTING & NIGHT LIGHTS. (REFER TO ELECTRICAL DRAWINGS FOR DETAILS)
U	ELECTRICAL OUTLET FOR NIGHT TABLE LAMP & ALARM/CLOCK. (REFER TO ELECTRICAL DRAWINGS FOR DETAILS).
V	
W	

ID POWER & COMMUNICATION PLANS ARE TO INDICATE LOCATION AND GENERAL INTENT ONLY. REFER TO ELEC/AV/SECURITY/LIGHTING/AUTOMATION CONSULTANTS' DRAWINGS FOR DETAILS AND SPECIFICATIONS.

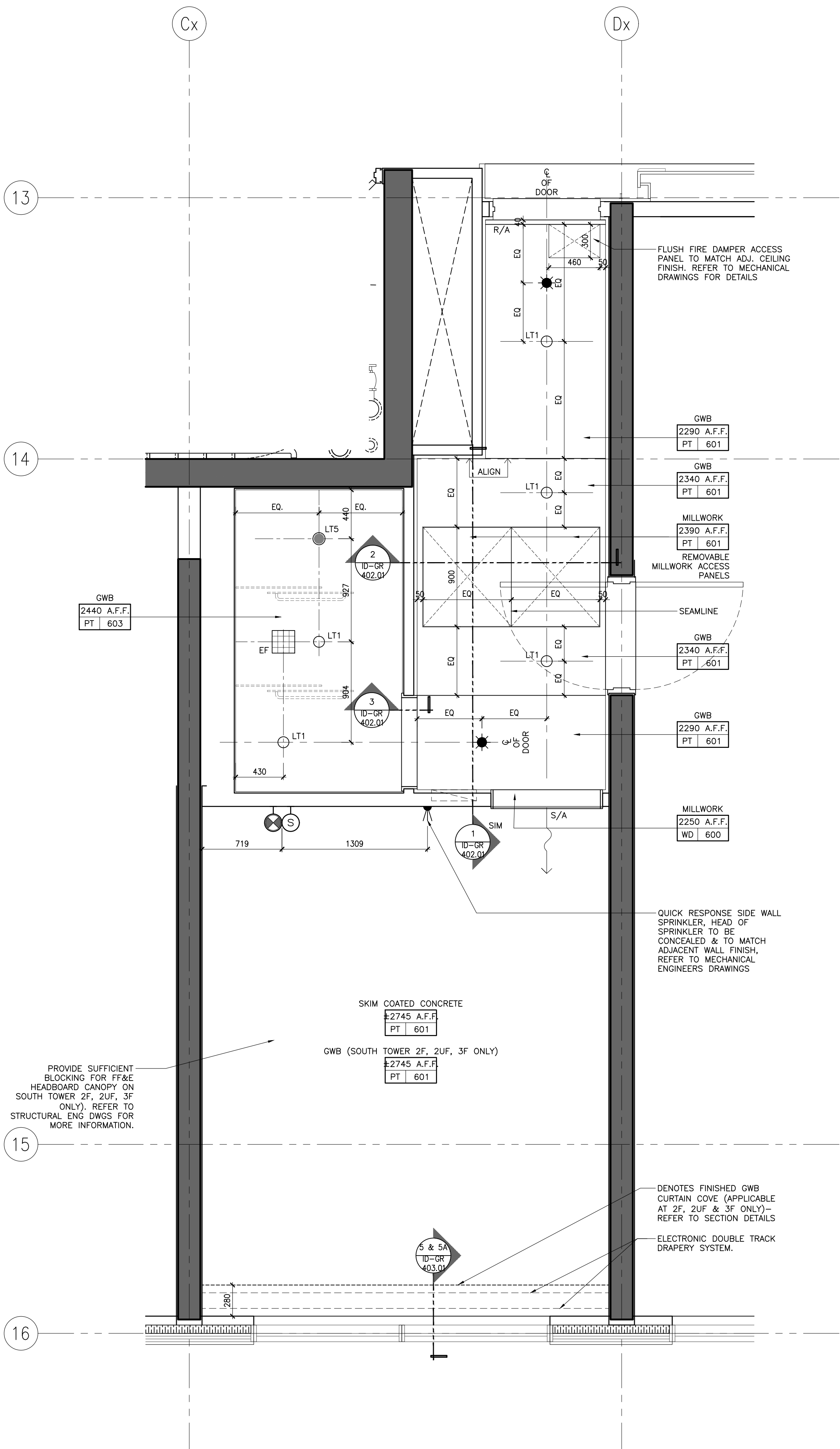

NOT FOR CONSTRUCTION

STUDIO MUNGE

25 WINGOLD AVE. TORONTO, ONTARIO CANADA M5B 1P8
416.588.1698 STUDIO MUNGE.COM

DATE	AUG. 12, 2020
SCALE	
AS NOTED	
DRAWN BY	ER
CHECKED BY	CZ, SS
PROJECT NUMBER	15139
PROJECT NAME	CANOPY HOTEL GUESTROOMS
387-407 BLOOR ST. E & 28 SELBY ST. TORONTO, ONTARIO M4W 1H7 CANADA	
DRAWING TITLE	GUESTROOM STANDARD KING TYPE P RCP & POWER + COMM. PLANS
DRAWING NUMBER	

ID-GR-227.02

2 ID-GR-227.02 1:25 STANDARD KING TYPE P POWER & COMMUNICATION PLAN

1 ID-GR-227.02 1:25 STANDARD KING TYPE P REFLECTED CEILING PLAN

© Studio Munge & Associates Inc. 2020. All rights reserved. Toronto #15139 (Canopy) Master Drawing (Sheet SA) 1/31 - Ref: SA-GR-227.03 GUESTROOM STANDARD KING TYPE P FLOOR FINISHES PLAN

FLOOR FINISHES NOTES		FLOOR FINISHES LEGEND
1. ID FINISHES PLANS SHALL BE READ IN CONJUNCTION WITH ID REFLECTED CEILING PLANS, AND ID POWER AND COMMUNICATION PLANS FOR ALIGNMENT.		FINISH XX XXX FLOOR FINISHES TAG
2. FOR EXTENT AND LOCATION OF DEPRESSED SLABS, REFER TO ARCHITECTURAL DRAWINGS.		# FLOOR TRANSITION TYPE. FOR DETAILS REFER TO FLOOR TRANSITION DRAWING
3. THE CONTRACTOR SHALL PROVIDE FULL MOCK-UP FOR ALL STONE PATTERNS. CLIENT SHALL REVIEW AND SIGN-OFF PRIOR TO CONSTRUCTION / FABRICATION.		IN-GRADE FLOOR LIGHT. REFER TO LIGHTING CONSULTANTS SPECIFICATIONS
4. THE CONTRACTOR SHALL SITE VERIFY ALL DIMENSIONS ON PLAN PRIOR TO CONSTRUCTION / FABRICATION.		SETTING OUT POINT
5. POWER FOR IN-GRADE LIGHTING SHALL BE COORDINATED WITH ELECTRICAL ENGINEER.		
6. REFER TO LANDSCAPE ARCHITECT'S DRAWING FOR ALL OUTDOOR FLOOR FINISHES.		
7. FOR ALL EXTERIOR DOOR THRESHOLD DETAILS REFER TO ARCHITECT'S DRAWINGS. FINISH TO BE COORDINATED WITH INTERIOR DESIGNER PRIOR TO CONSTRUCTION.		

REV.	ISSUED FOR	DATE
1	PRELIMINARY TILE TENDER	NOV. 20, 2020
2	PAINT AND TILE TENDER	DEC. 14, 2020

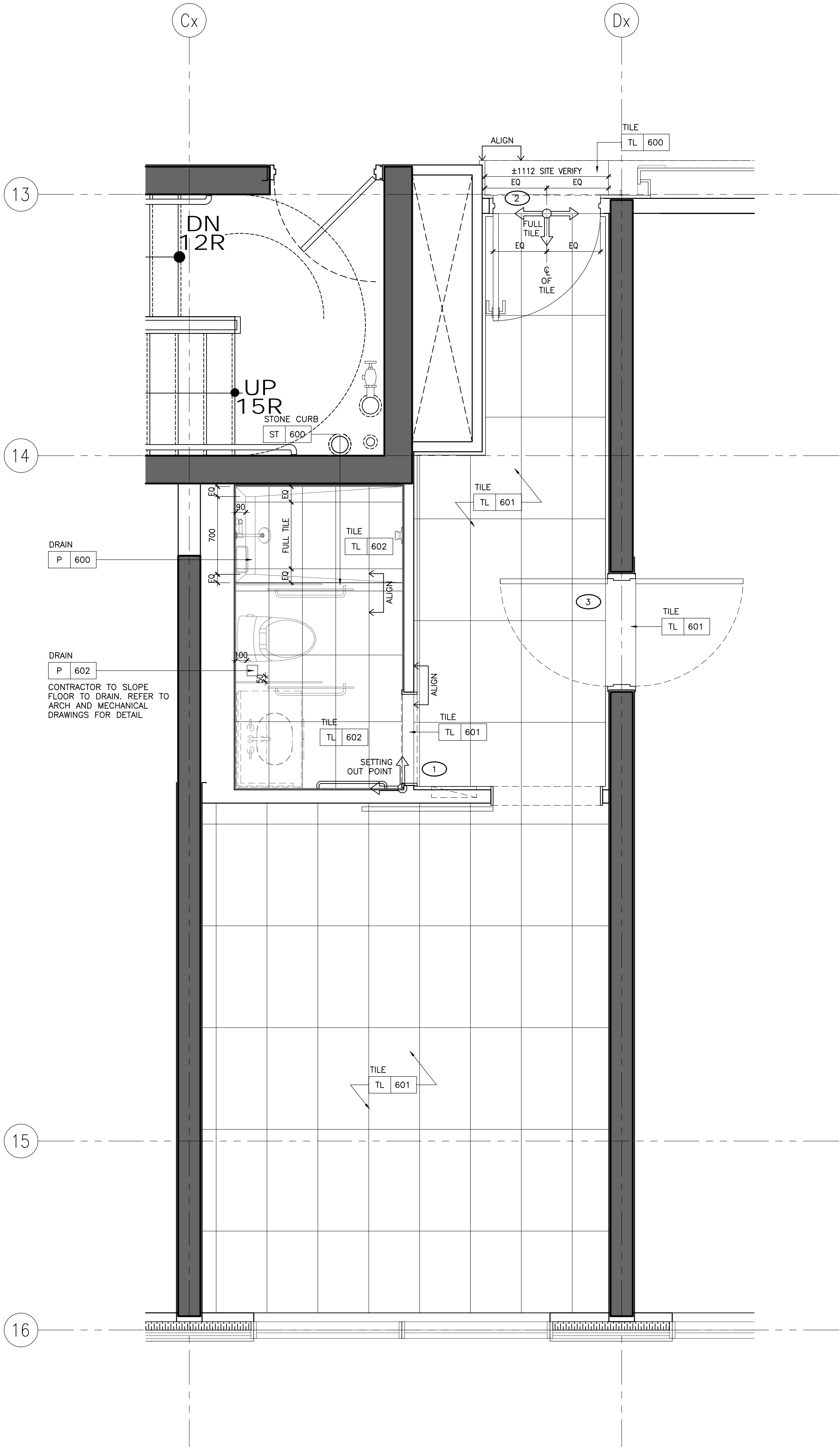

1 ID-GR-227.03
1:25 STANDARD KING TYPE P
FLOOR FINISHES PLAN

NOT FOR
CONSTRUCTION

STUDIO
MUNGE

25 WINGOLD AVE. TORONTO, ONTARIO CANADA M5B 1P8
416.588.1658 STUDIO MUNGE.COM

DATE
AUG. 12, 2020

SCALE
AS NOTED

DRAWN BY
ER

CHECKED BY
CZ, SS

PROJECT NUMBER
15139

PROJECT NAME
CANOPY HOTEL
GUESTROOMS
387-407 BLOOR ST. E & 28 SELBY ST.
TORONTO, ONTARIO
M4W 1H7 CANADA

DRAWING TITLE
GUESTROOM
STANDARD KING TYPE P
FLOOR FINISHES PLAN

DRAWING NUMBER

ID-GR-227.03

FURNITURE (FF&E) NOTES	FURNITURE (FF&E) LEGEND
1. ID FURNITURE PLANS SHALL BE READ IN CONJUNCTION WITH FF&E SPECIFICATIONS.	
2. ALL ART AND SCULPTURES SHALL BE BY ART CONSULTANT.	<div>XX</div> <div>X,XXX</div> FURNITURE REFERENCE TAG
3. THE CONTRACTOR SHALL PROVIDE SUFFICIENT BACKING AS REQUIRED.	

WALL FINISH NOTES	PARTITION PLAN NOTES	PARTITION PLAN LEGEND
1. GUESTROOM BEDROOM WALLS TO RECEIVE GENERAL PAINT FINISH, PT-600.	1. GENERAL CONTRACTOR SHALL REPORT ANY DISCREPANCIES BETWEEN THE ARCHITECT'S AND DESIGNER'S DRAWINGS PRIOR TO FABRICATION / CONSTRUCTION.	<div>10</div> <div>42</div> <div>23</div> <div>5X</div> <div>0000.00</div> ELEVATION TAG
2. GUESTROOM FOYER WALLS TO RECEIVE MILLWORK WOOD WALL PANELS, WD-600.	2. ID PARTITION PLANS SHALL BE READ IN CONJUNCTION WITH THE ARCHITECT'S DRAWINGS.	<div>X</div> <div>0000.00</div> SECTION / DETAIL TAG
3. GUESTROOM ENSUITE BATHROOM WALLS TO RECEIVE TILE, TL-600.	3. FOR ALL PARTITION WALL TYPES, REFER TO ARCHITECTURAL DRAWINGS.	<div>Y1</div> <div>0000.00</div> BLOW UP DETAIL TAG
4. CORRIDOR WALLS TO RECEIVE WALLCOVERING, WC-600.	4. ARCHITECT SHALL REVIEW AND CONFIRM THICKNESS OF ALL INTERIOR WALL TYPES, INCLUDING ROOM / SUITE INTERIOR WALL PARTITIONS.	<div>AA</div> GRID BUBBLE
5. SOUTH TOWER ELEVATOR LOBBY TO RECEIVE SPECIAL FINISH BRICK VENEER, SF-500.	5. FOR ALL PARTITION WALL DIMENSIONS, REFER TO ARCHITECTURAL DRAWINGS. THESE ARE INTERIOR DESIGN DRAWINGS AND ONLY INTERIOR DESIGN ITEMS RELATIVE TO PARTITIONS ARE DIMENSIONED.	<div>XXX</div> DOOR ID
6. GUESTROOM BEDROOM AND CORRIDOR CEILINGS TO RECEIVE PAINT FINISH, PT-600.	6. DIMENSIONS SHOWN ARE MEASURED FROM FINISHED FACE TO FINISHED FACE OF PARTITION WALLS.	
7. GUESTROOM ENSUITE BATHROOM CEILINGS TO RECEIVE PAINT FINISH, PT-600.		

DRAWING ARE NOT TO BE SCALED. CONTRACTOR MUST CHECK AND VERIFY ALL JOB DIMENSIONS. DRAWINGS, DETAILS AND SPECIFICATIONS, AND REPORT ANY DISCREPANCIES TO DESIGNER BEFORE PROCEEDING WITH WORK.

REV	ISSUED FOR	DATE
1	PRELIMINARY TILE TENDER	NOV. 20, 2020
2	PAINT AND TILE TENDER	DEC. 14, 2020

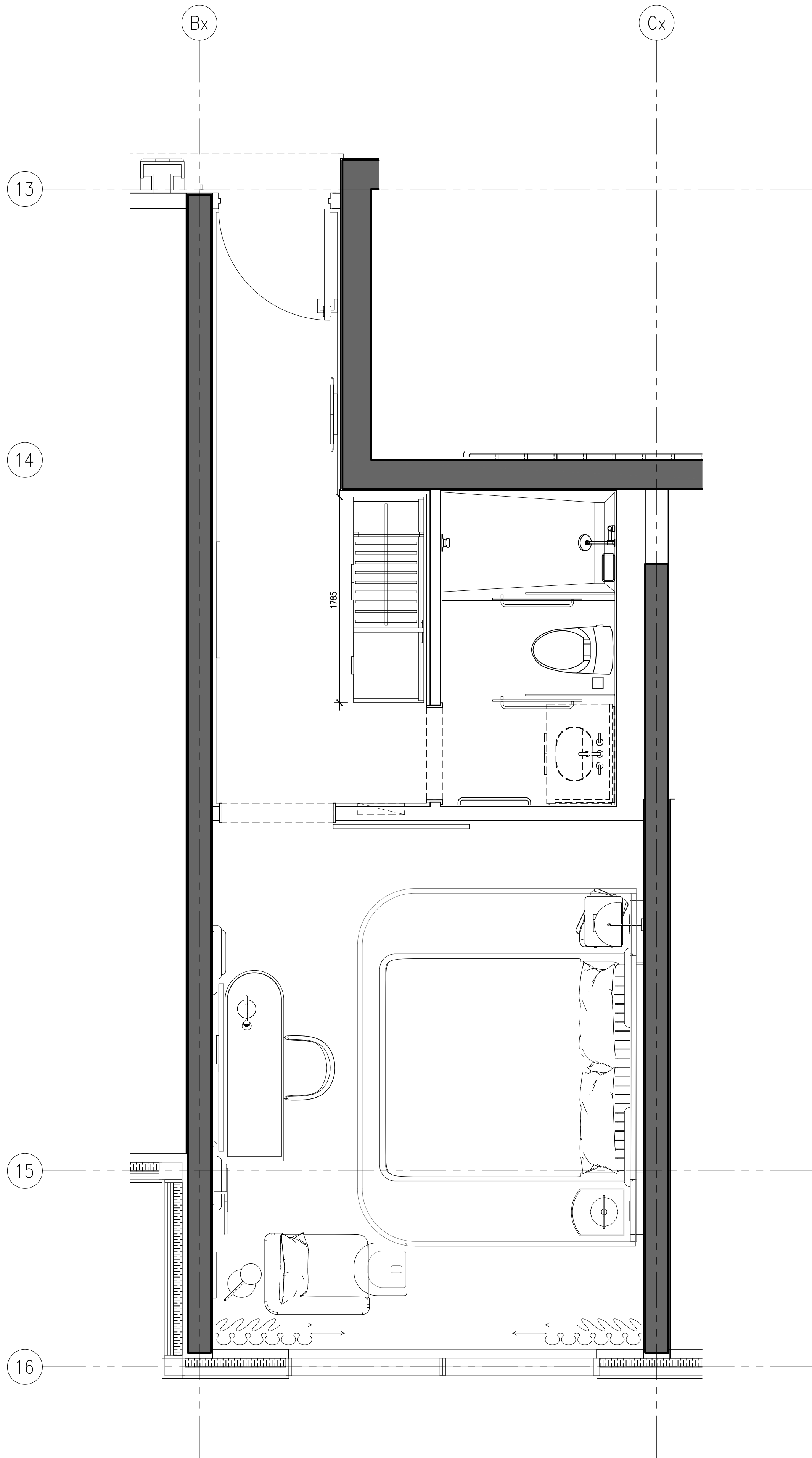

2 ID-GR-228.01 STANDARD KING TYPE Q
1:25 FURNITURE PLAN

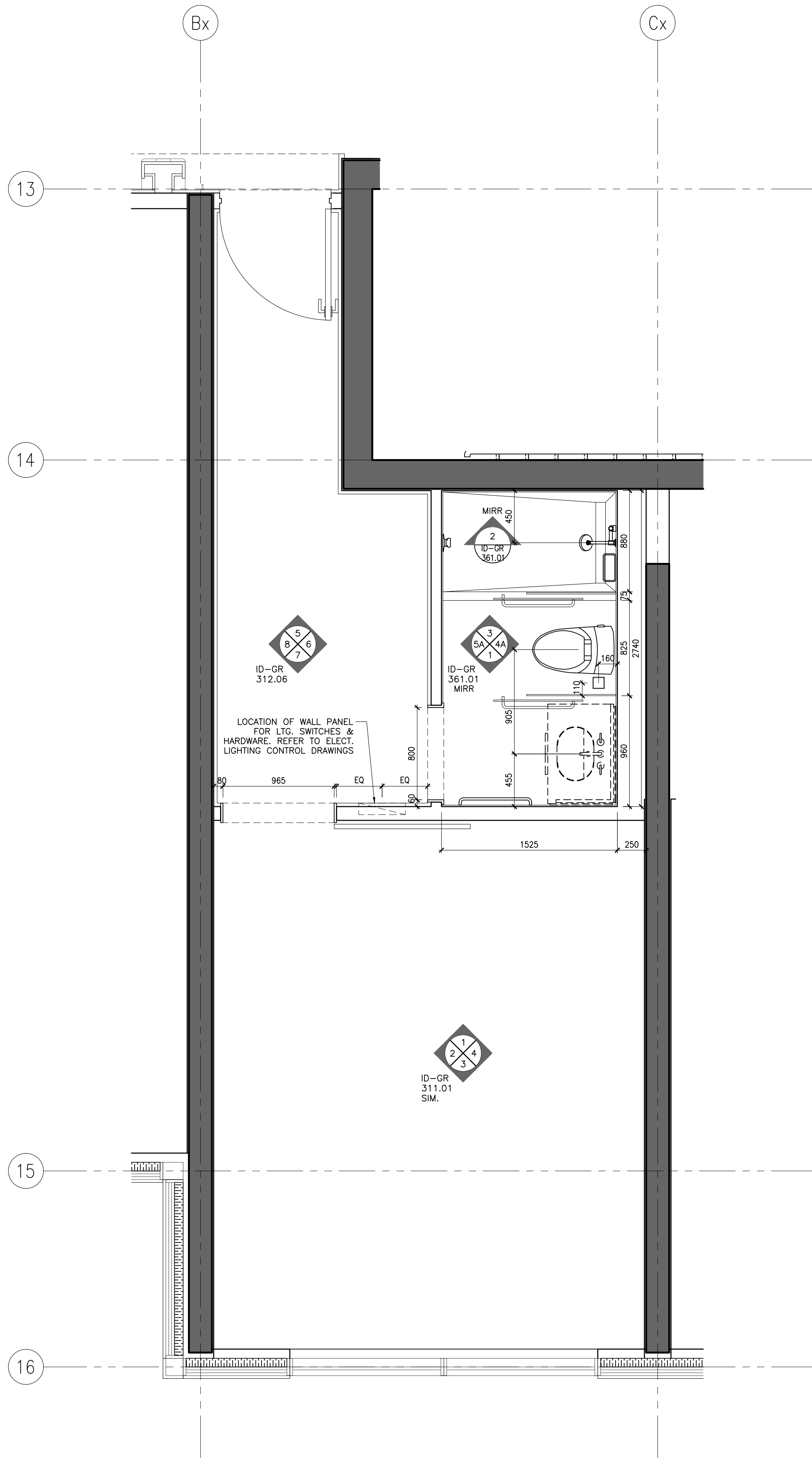

1 ID-GR-228.01 STANDARD KING TYPE Q
1:25 PARTITION PLAN

NOT FOR
CONSTRUCTION

STUDIO
MUNGE

25 WINGOLD AVE. TORONTO, ONTARIO CANADA M5B 1P8
416.588.1658 STUDIO MUNGE.COM

DATE
AUG. 12, 2020

SCALE
AS NOTED

DRAWN BY
ER

CHECKED BY
CZ, SS

















PROJECT NUMBER
15139











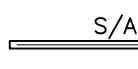

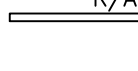

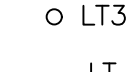
PROJECT NAME
CANOPY HOTEL
GUESTROOMS
387-407 BLOOR ST. E & 28 SELBY ST.
TORONTO, ONTARIO
M4W 1H7 CANADA

DRAWING TITLE
GUESTROOM
STANDARD KING TYPE Q
PARTITION & FURNITURE
PLANS

DRAWING NUMBER

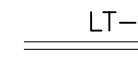
ID-GR-228.01

POWER & COMMUNICATION NOTES			POWER & COMMUNICATION LEGEND	
1. GENERAL CONTRACTOR SHALL REPORT ANY DISCREPANCIES BETWEEN MEP CONSULTANTS AND DESIGNER'S DRAWINGS PRIOR TO FABRICATION / CONSTRUCTION.	6. POWER OUTLETS FOR ALL MECHANICAL EQUIPMENT SHALL BE CONCEALED AND BE COORDINATED WITH MECHANICAL AND ELECTRICAL ENGINEER'S DRAWINGS.		 BASEBOARD MOUNTED (OR AS NOTED) POWER OUTLET	 BASEBOARD MOUNTED (OR AS NOTED) TELEPHONE POINT
2. ID POWER AND COMMUNICATION PLANS SHALL BE READ IN CONJUNCTION WITH ID REFLECTED CEILING PLANS AND ID FLOOR FINISHES PLANS, AS WELL AS WITH MEP CONSULTANTS' DRAWINGS.	7. MECHANICAL AND ELECTRICAL ENGINEERS SHALL COORDINATE WITH KITCHEN CONSULTANT FOR ALL KITCHEN EQUIPMENT REQUIREMENTS.		 WALL MOUNTED POWER OUTLET UNDER COUNTER	 BASEBOARD MOUNTED (OR AS NOTED) DATA POINT
3. ALL POWER, COMMUNICATION, FIRE PROTECTION AND SAFETY SYMBOLS SHOWN ARE FOR LOCATION AND REFERENCE ONLY. REFER TO MECHANICAL AND ELECTRICAL ENGINEER'S DRAWINGS FOR SPECIFICATIONS.	8. WALL MOUNTING HEIGHTS POWER / TELEPHONE / DATA OUTLETS TO BE MOUNTED AT BASE UNLESS NOTED OTHERWISE (OUTLETS MOUNTED AT BASE TO BE HORIZONTAL).		 WALL MOUNTED GFI POWER OUTLET	 FLOOR MOUNTED TELEPHONE POINT
4. ALL DUPLEX OUTLETS SHALL BE LUTRON VARED SERIES COLOR WHITE OR APPROVED EQUAL BY DESIGNER UNLESS OTHERWISE SPECIFIED.	9. LIGHT SWITCHES 1200MM / 4'-0" AFF UNLESS OTHERWISE NOTED 1370MM / 4'-6" AFF UNLESS OTHERWISE NOTED		 WALL MOUNTED COMBINATION POWER OUTLET AND USB CHARGER	 FLOOR MOUNTED DATA POINT
5. ALL SWITCHES SHALL BE GANGED WHERE APPLICABLE. SEE ELEVATIONS TO CONFIRM MOUNTING HEIGHT AND ORIENTATION.			 WALL MOUNTED WEATHERPROOF POWER OUTLET	 TV OUTLET
			 WALL MOUNTED WEATHERPROOF COMBINATION POWER OUTLET AND USB CHARGER	 THERMOSTAT
			 WALL MOUNTED QUADPLEX POWER OUTLET	 SWITCH
			 FLOOR MOUNTED POWER OUTLET	 JUNCTION BOX
			 FLOOR MOUNTED COMBINATION POWER OUTLET AND USB CHARGER	

REFLECTED CEILING PLAN NOTES	LEGEND	REFLECTED CEILING PLAN LEGEND
1. GENERAL CONTRACTOR SHALL REPORT ANY DISCREPANCIES BETWEEN LIGHTING CONSULTANTS, MEP CONSULTANTS AND DESIGNER'S DRAWINGS PRIOR TO FABRICATION / CONSTRUCTION.	 S/A LINEAR AIR SUPPLY GRILL	 LT1 RECESSED FIXED DOWN LIGHT
2. ID REFLECTED CEILING PLANS SHALL BE READ IN CONJUNCTION WITH ID POWER AND COMMUNICATION PLANS / FLOOR FINISHES PLANS, AS WELL AS WITH LIGHTING CONSULTANTS', AV CONSULTANTS' AND MEP CONSULTANTS' DRAWINGS.	 R/A LINEAR AIR RETURN GRILL	 LT2 RECESSED ADJUSTABLE DOWN LIGHT
3. ALL CEILING DIFFUSERS, RETURNS, EXHAUST REGISTERS OR GRILLES ARE AS PER MECHANICAL ENGINEERS' DRAWINGS AND SPECIFICATIONS. FINAL SHALL MATCH ADJACENT SURFACE UNLESS OTHERWISE NOTED.	 CEILING MOUNT SPRINKLER REFER TO MECHANICAL FOR SPECS LOCATION TO BE COORDINATED WITH ID	 LT3 PIN LIGHT
4. ALL AV EQUIPMENT ARE AS PER AV CONSULTANTS' DRAWINGS AND SPECIFICATIONS. FINISH SHALL MATCH ADJACENT SURFACE UNLESS OTHERWISE NOTED.	 WALL MOUNT SPRINKLER REFER TO MECHANICAL FOR SPECS LOCATION TO BE COORDINATED WITH ID	 LT-4 LED LINEAR LIGHT
5. ALL ARCHITECTURAL LIGHTING LAYOUT, FIRE PROTECTION AND LIFE SAFETY ELEMENTS, ACCESS PANELS, DIFFUSERS, RETURNS, EXHAUST REGISTERS AND GRILLES ARE FOR GENERAL LOCATION AND REFERENCE ONLY.	 CEILING MOUNT SMOKE DETECTOR REFER TO ELECTRICAL DRAWINGS & SPECS	 LT-6 WET AREA GRADE LED LINEAR LIGHT
6. REFER TO RESPECTIVE CONSULTANTS' DRAWINGS FOR SPECIFICATIONS AND DIMENSIONS.	 WALL MOUNT SMOKE DETECTOR REFER TO ELECTRICAL DRAWING & SPECS	 LT-13 LED RECESSED LINEAR LIGHT
7. WHERE APPLICABLE, ALL AIR SUPPLY AND RETURN VENTS SHALL BE CONCEALED WITHIN CEILING COVES.	 CEILING MOUNT SPEAKER / STROBE REFER TO ELECTRICAL DRAWING & SPECS	
8. FOR ALL DECORATIVE AND CUSTOM LIGHTING FIXTURES, REFER TO ID FINE SPECIFICATIONS.	 WALL MOUNT SPEAKER / STROBE REFER TO ELECTRICAL DRAWING & SPECS	
9. FOR ALL WALL MOUNTED DECORATIVE AND CUSTOM LIGHTING FIXTURES, REFER TO ID ELEVATIONS.	 EF EXHAUST FAN	
10. PROVIDE JUNCTION BOX FOR ALL DECORATIVE AND CUSTOM CHANDELIERS / PENDENT LIGHTING FIXTURES.		

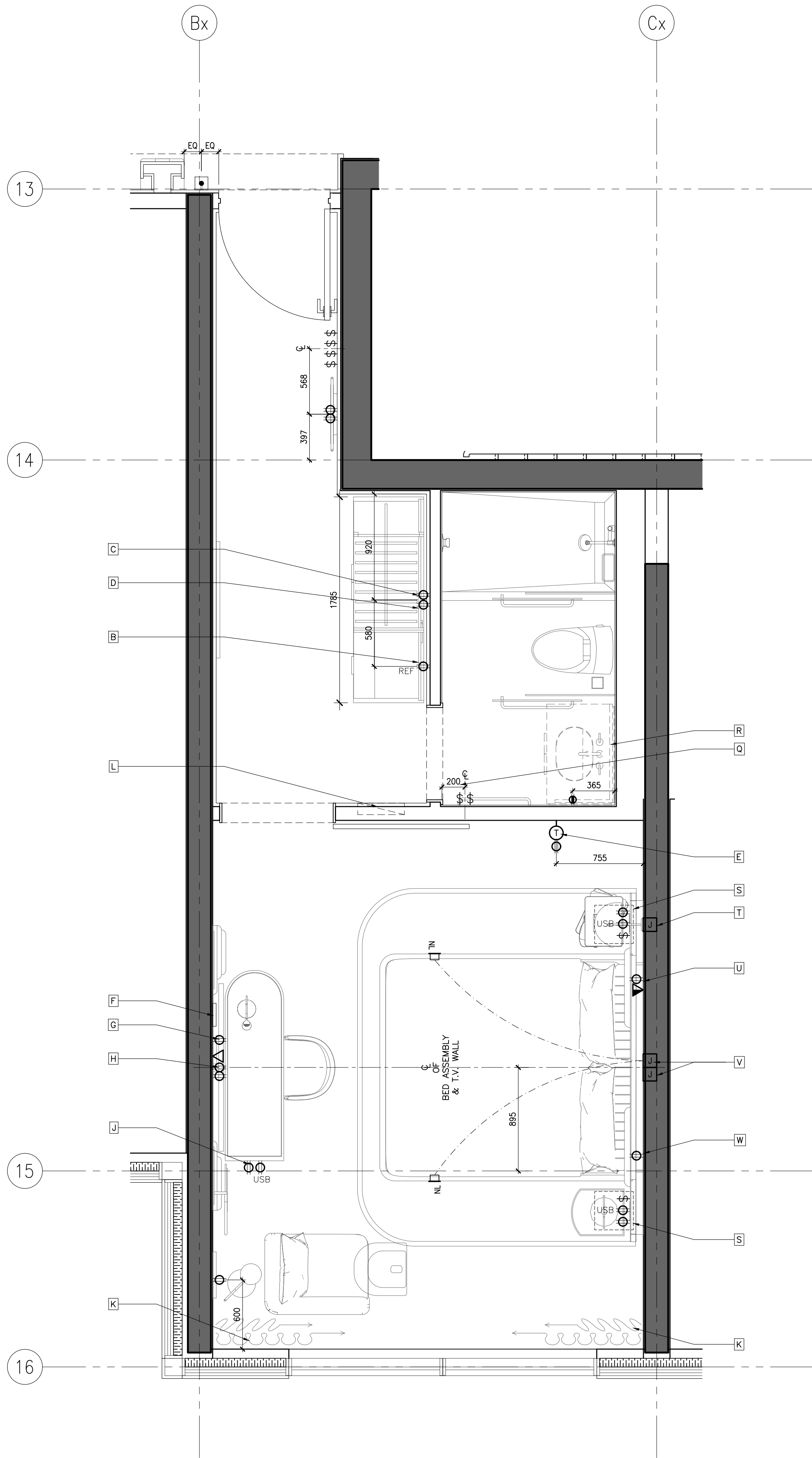

KEYNOTES:	
A	DOOR CHIME & ROOM INDICATION (REFER TO AUTOMATION & ELECTRICAL ENGINEER'S DRAWINGS FOR SPEC.)
B	OUTLETS FOR MINI REFRIGERATOR
C	POWER OUTLET FOR KETTLE & COFFEE MACHINE.
D	POWER OUTLET FOR PLUG-IN CLOSET LIGHT & SAFE BOX.
E	THERMOSTAT (REFER TO ELECTRICAL ENGINEER'S DRAWINGS FOR SPEC.)
F	WIFI BOX BEHIND TV (REFER TO AUTOMATION AND ELECTRICAL CONSULTANTS' DRAWINGS FOR DETAILS)
G	OUTLETS BEHIND DESK TO POWER ALL DESK ELECTRICAL COMPONENTS. (REFER TO ELECTRICAL DRAWINGS FOR DETAILS)
H	POWER & DATA FOR TV & TV BOX
I	POWER & USB INTEGRATED INTO DESK UNIT. REFER TO FFAE DRAWINGS & SPECIFICATIONS.
K	PROVIDE POWER SUPPLY FOR AUTOMATED CURTAIN (REFER TO ELECTRICAL ENGINEER'S & AUTOMATION DRAWINGS FOR SPEC. & DETAILS)
L	PROPOSED LOCATION OF LTS SWITCHES & HARDWARE. REFER TO ELECT. AUTOMATION DRAWINGS
M	PROVIDE POWER TO DUPLEX OUTLET BUILT INTO WALL PANELING
N	POWER OUTLET FOR CONCEALED MIRROR LIGHTING
O	- SWITCH FOR ALL OFF/ON - ENTRY, VANITY, RECESSED LIGHTING, CLOSET & MIRROR LIGHTING - EXHAUST FAN - SHOWER & TOILET RECESSED LIGHTS (REFER TO AUTOMATION & ELECTRICAL ENGINEER'S DRAWINGS FOR SPEC.)
P	SWITCHES FOR ALL BATHROOM AREA LIGHT FIXTURES
R	PROVIDE CONCEALED POWER BEHIND VANITY FOR MIRROR & VANITY NIGHT LIGHT. REFER TO ELECTRICAL DWGS. FOR DETAILS
S	POWER, USB & SWITCHES INTEGRATED INTO HEADBOARD UNIT. REFER TO FFAE DRAWINGS & SPECIFICATIONS, ELECTRICAL & AUTOMATION DRAWINGS.
T	J-BOX FOR WALL SCONCE
U	ELECTRICAL OUTLET & DATA FOR TELEPHONE. (REFER TO ELECTRICAL DRAWINGS FOR DETAILS)
V	J-BOXES BEHIND HEADBOARD TO POWER ALL HEADBOARD, CANOPY LIGHTING & NIGHT LIGHTS. (REFER TO ELECTRICAL DRAWINGS FOR DETAILS)
W	ELECTRICAL OUTLET FOR NIGHT TABLE LAMP & ALARM/CLOCK. (REFER TO ELECTRICAL DRAWINGS FOR DETAILS).

ID POWER & COMMUNICATION PLANS ARE TO INDICATE LOCATION AND GENERAL INTENT ONLY. REFER TO ELEC/AV/SECURITY/LIGHTING/AUTOMATION CONSULTANTS' DRAWINGS FOR DETAILS AND SPECIFICATIONS

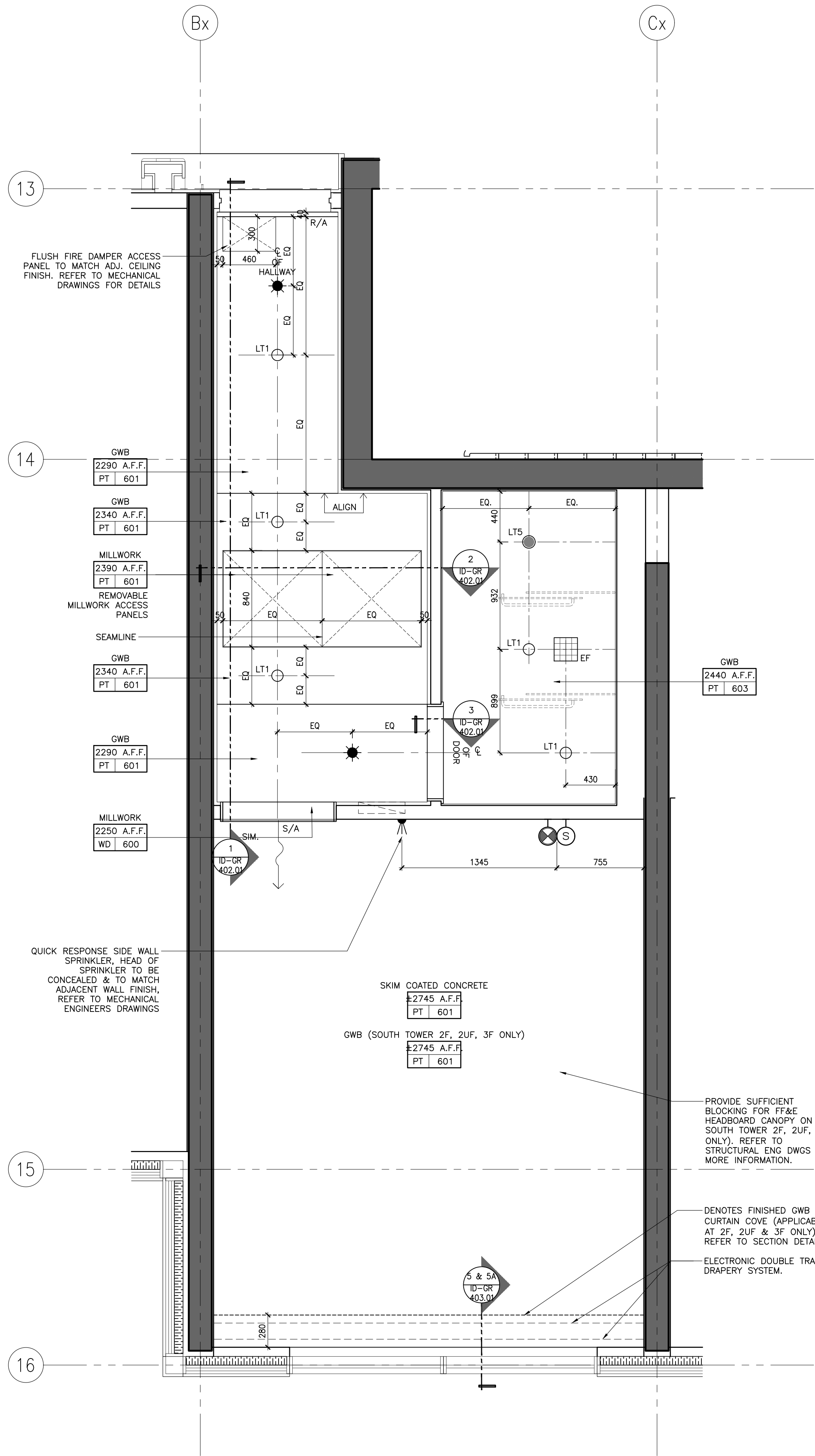

DRAWING ARE NOT TO BE SCALED. CONTRACTOR MUST CHECK AND VERIFY ALL JOB DIMENSIONS, DRAWINGS, DETAILS AND SPECIFICATIONS, AND REPORT ANY DISCREPANCIES TO DESIGNER BEFORE PROCEEDING WITH WORK.

REV	ISSUED FOR	DATE
1	PAIN AND TILE TENDER	DEC. 14, 2020

NOT FOR CONSTRUCTION

STUDIO MUNGE

25 WINGOLD AVE. TORONTO, ONTARIO CANADA M5B 1P8
416.588.1658 STUDIO MUNGE.COM

DATE
AUG. 12, 2020

SCALE

AS NOTED

DRAWN BY ER	CHECKED BY CZ, SS
----------------	----------------------

PROJECT NUMBER
15139

PROJECT NAME
CANOPY HOTEL
GUESTROOMS
387-407 BLOOR ST. E & 28 SELBY ST.
TORONTO, ONTARIO
M4W 1H7 CANADA

DRAWING TITLE
GUESTROOM
STANDARD KING TYPE Q
RCP & POWER + COMM.
PLANS

DRAWING NUMBER

ID-GR-228.02

2 ID-GR-228.02
1:25 STANDARD KING TYPE Q
POWER & COMMUNICATION PLAN

1 ID-GR-228.02
1:25 STANDARD KING TYPE Q
REFLECTED CEILING PLAN

© Studio Munge & Associates Inc. 2020. All rights reserved. Toronto #15139 Canopy Hotel Master Drawing Sheet SA1.03 - Room Suite A10-GR-228.03 GUESTROOM STANDARD KING TYPE Q FLOOR FINISHES PLAN. This drawing is for informational purposes only and is not to be used for construction.

FLOOR FINISHES NOTES		FLOOR FINISHES LEGEND	
1. ID FINISHES PLANS SHALL BE READ IN CONJUNCTION WITH ID REFLECTED CEILING PLANS AND ID POWER AND COMMUNICATION PLANS FOR ALIGNMENT.		FINISH XX XXX	FLOOR FINISHES TAG
2. FOR EXTENT AND LOCATION OF DEPRESSED SLABS, REFER TO ARCHITECTURAL DRAWINGS.		#	FLOOR TRANSITION TYPE. FOR DETAILS REFER TO FLOOR TRANSITION DRAWING
3. THE CONTRACTOR SHALL PROVIDE FULL MOCK-UP FOR ALL STONE PATTERNS. CLIENT SHALL REVIEW AND SIGN-OFF PRIOR TO CONSTRUCTION / FABRICATION.		□	IN-GRADE FLOOR LIGHT. REFER TO LIGHTING CONSULTANTS SPECIFICATIONS
4. THE CONTRACTOR SHALL SITE VERIFY ALL DIMENSIONS ON PLAN PRIOR TO CONSTRUCTION / FABRICATION.		↕	SETTING OUT POINT
5. POWER FOR IN-GRADE LIGHTING SHALL BE COORDINATED WITH ELECTRICAL ENGINEER.			
6. REFER TO LANDSCAPE ARCHITECT'S DRAWING FOR ALL OUTDOOR FLOOR FINISHES.			
7. FOR ALL EXTERIOR DOOR THRESHOLD DETAILS REFER TO ARCHITECT'S DRAWINGS. FINISH TO BE COORDINATED WITH INTERIOR DESIGNER PRIOR TO CONSTRUCTION.			

DRAWING ARE NOT TO BE SCALED. CONTRACTOR MUST CHECK AND VERIFY ALL JOB DIMENSIONS. DRAWINGS, DETAILS AND SPECIFICATIONS, AND REPORT ANY DISCREPANCIES TO DESIGNER BEFORE PROCEEDING WITH WORK.

REV.	ISSUED FOR	DATE
1	PRELIMINARY TILE TENDER	NOV. 20, 2020
2	PAINT AND TILE TENDER	DEC. 14, 2020

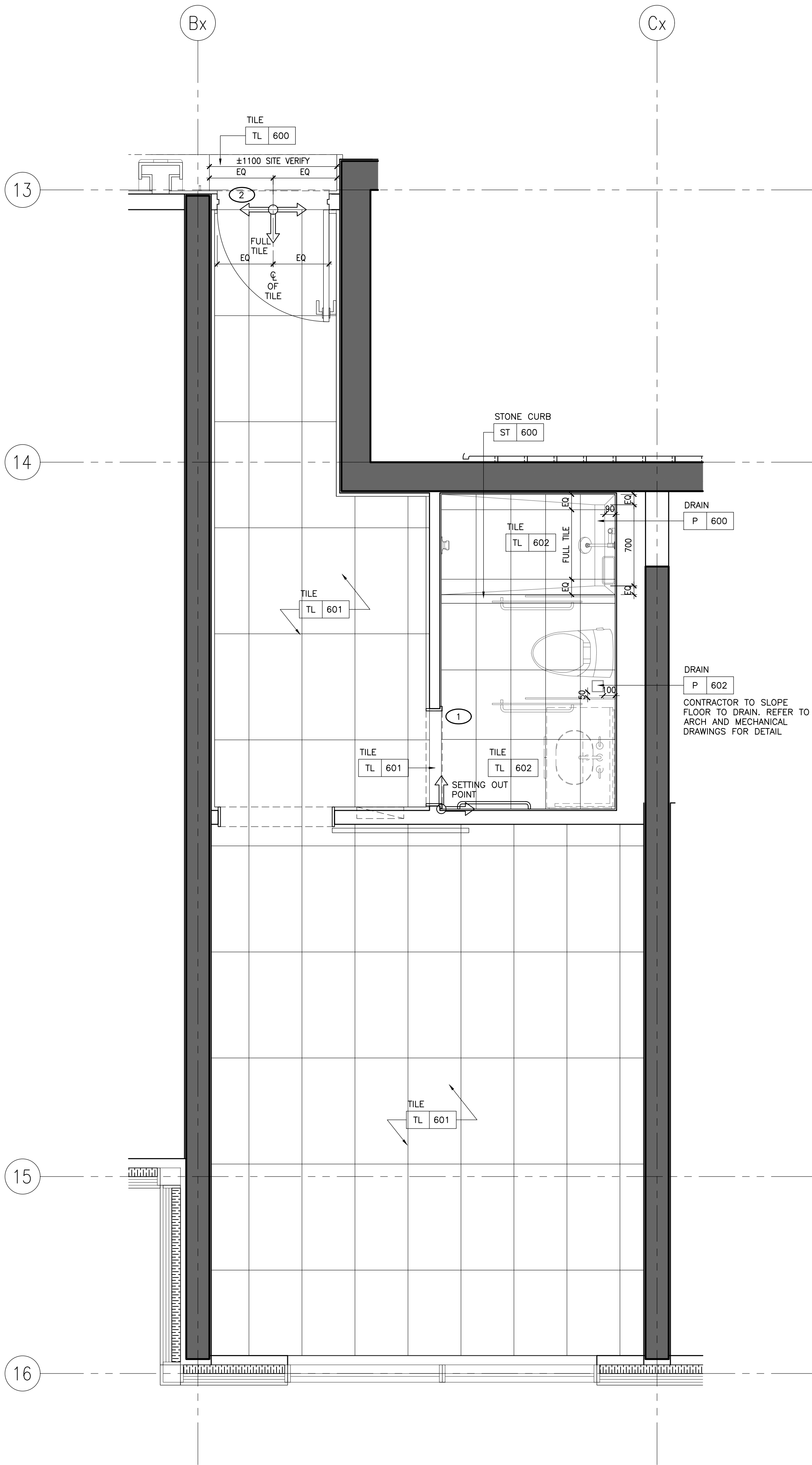

1 ID-GR-228.03
1:25 STANDARD KING TYPE Q
FLOOR FINISHES PLAN

NOT FOR
CONSTRUCTION

STUDIO
MUNGE

25 WINGOLD AVE. TORONTO, ONTARIO CANADA M5B 1P8
416.588.1658 STUDIO MUNGE.COM

DATE
AUG. 12, 2020

SCALE
AS NOTED

DRAWN BY
ER

CHECKED BY
CZ, SS

PROJECT NUMBER
15139

PROJECT NAME
CANOPY HOTEL
GUESTROOMS
387-407 BLOOR ST. E & 28 SELBY ST.
TORONTO, ONTARIO
M4W 1H7 CANADA

DRAWING TITLE
GUESTROOM
STANDARD KING TYPE Q
FLOOR FINISHES PLAN

DRAWING NUMBER

ID-GR-228.03

FURNITURE (FF&E) NOTES	FURNITURE (FF&E) LEGEND
1. ID FURNITURE PLANS SHALL BE READ IN CONJUNCTION WITH FF&E SPECIFICATIONS.	XX XXX FURNITURE REFERENCE TAG
2. ALL ART AND SCULPTURES SHALL BE BY ART CONSULTANT.	
3. THE CONTRACTOR SHALL PROVIDE SUFFICIENT BACKING AS REQUIRED.	

WALL FINISH NOTES	PARTITION PLAN NOTES	PARTITION PLAN LEGEND
1. GUESTROOM BEDROOM WALLS TO RECEIVE GENERAL PAINT FINISH, PT-600.	1. GENERAL CONTRACTOR SHALL REPORT ANY DISCREPANCIES BETWEEN THE ARCHITECT'S AND DESIGNER'S DRAWINGS PRIOR TO FABRICATION / CONSTRUCTION.	<div><div>12' X 12' X 12'</div><div>0000.00</div><div>ELEVATION TAG</div></div> <div><div>ROOM NO.</div><div>ROOM NUMBER</div></div> <div><div>ROOM NAME</div><div>XXX AREA</div><div>ROOM NAME</div></div> <div><div>SECTION / DETAIL TAG</div></div> <div><div>BLOW UP DETAIL TAG</div></div> <div><div>GRID BUBBLE</div></div> <div><div>DOOR ID</div></div>
2. GUESTROOM FOYER WALLS TO RECEIVE MILLWORK WOOD WALL PANELS, WD-600.	2. ID PARTITION PLANS SHALL BE READ IN CONJUNCTION WITH THE ARCHITECT'S DRAWINGS.	
3. GUESTROOM ENSUITE BATHROOM WALLS TO RECEIVE TILE, TL-600.	3. FOR ALL PARTITION WALL TYPES, REFER TO ARCHITECTURAL DRAWINGS.	
4. CORRIDOR WALLS TO RECEIVE WALLCOVERING, WC-600.	4. ARCHITECT SHALL REVIEW AND CONFIRM THICKNESS OF ALL INTERIOR WALL TYPES, INCLUDING ROOM / SUITE INTERIOR WALL PARTITIONS.	
5. SOUTH TOWER ELEVATOR LOBBY TO RECEIVE SPECIAL FINISH BRICK VENEER, SF-500.	5. FOR ALL PARTITION WALL DIMENSIONS, REFER TO ARCHITECTURAL DRAWINGS. THESE ARE INTERIOR DESIGN DRAWINGS AND ONLY INTERIOR DESIGN ITEMS RELATIVE TO PARTITIONS ARE DIMENSIONED.	
6. GUESTROOM BEDROOM AND CORRIDOR CEILINGS TO RECEIVE PAINT FINISH, PT-600.	6. DIMENSIONS SHOWN ARE MEASURED FROM FINISHED FACE TO FINISHED FACE OF PARTITION WALLS.	
7. GUESTROOM ENSUITE BATHROOM CEILINGS TO RECEIVE PAINT FINISH, PT-600.		

DRAWING ARE NOT TO BE SCALED. CONTRACTOR MUST CHECK AND VERIFY ALL JOB DIMENSIONS, DRAWINGS, DETAILS AND SPECIFICATIONS, AND REPORT ANY DISCREPANCIES TO DESIGNER BEFORE PROCEEDING WITH WORK.

REV.	ISSUED FOR	DATE
1	PRELIMINARY TILE TENDER	NOV. 20, 2020
2	PAINT AND TILE TENDER	DEC. 14, 2020

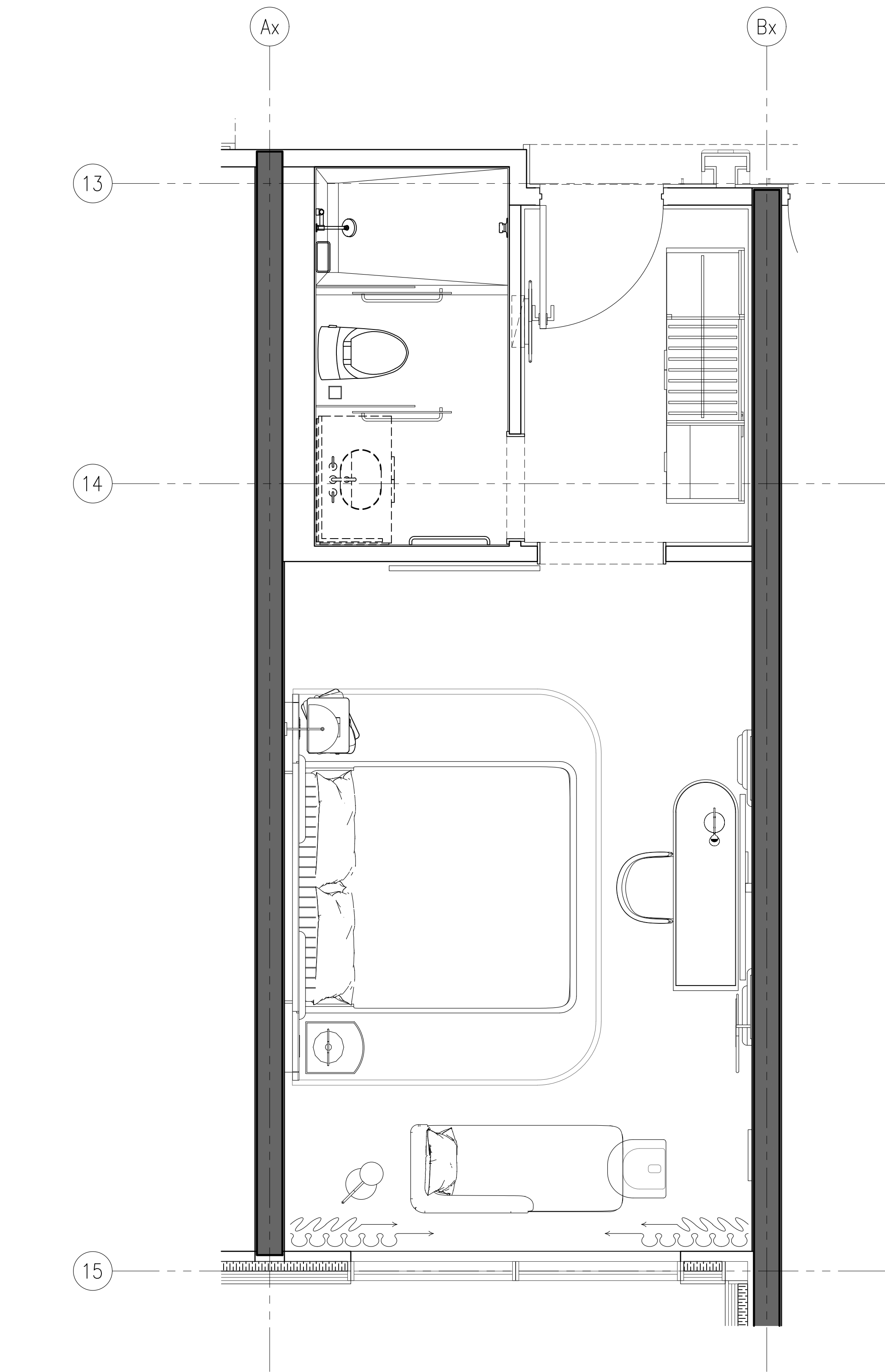

2 ID-GR-229.01
1:25 STANDARD KING TYPE R
FURNITURE PLAN

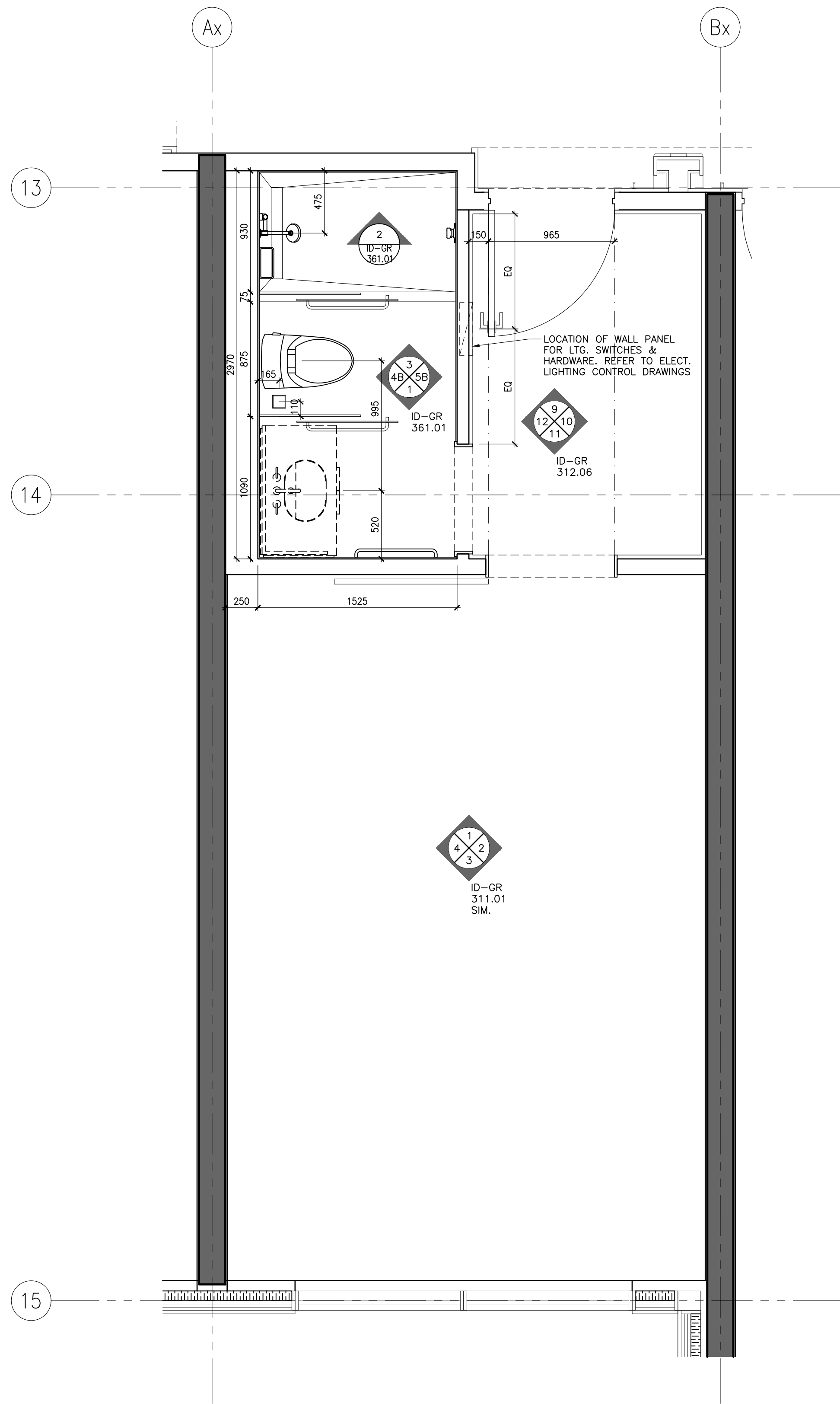

1 ID-GR-229.01
1:25 STANDARD KING TYPE R
PARTITION PLAN

NOT FOR
CONSTRUCTION

STUDIO
MUNGE

25 WINGOLD AVE. TORONTO, ONTARIO CANADA M5B 1P8
416.588.1658 STUDIO MUNGE.COM

DATE
AUG. 12, 2020

SCALE
AS NOTED

DRAWN BY
ER

CHECKED BY
CZ, SS

PROJECT NUMBER
15139

PROJECT NAME
CANOPY HOTEL
GUESTROOMS
387-407 BLOOR ST. E & 28 SELBY ST.
TORONTO, ONTARIO
M4W 1H7 CANADA

DRAWING TITLE
GUESTROOM
STANDARD KING TYPE R
PARTITION & FURNITURE
PLANS

DRAWING NUMBER

ID-GR-229.01

POWER & COMMUNICATION NOTES			POWER & COMMUNICATION LEGEND	
1. GENERAL CONTRACTOR SHALL REPORT ANY DISCREPANCIES BETWEEN MEP CONSULTANTS' AND DESIGNER'S DRAWINGS PRIOR TO FABRICATION / CONSTRUCTION.	6. POWER OUTLETS FOR ALL MECHANICAL EQUIPMENT SHALL BE CONCEALED AND BE COORDINATED WITH MECHANICAL AND ELECTRICAL ENGINEER'S DRAWINGS.		BASEBOARD MOUNTED (OR AS NOTED) POWER OUTLET	BASEBOARD MOUNTED (OR AS NOTED) TELEPHONE POINT
2. ID POWER AND COMMUNICATION PLANS SHALL BE READ IN CONJUNCTION WITH ID REFLECTED CEILING PLANS AND ID FLOOR FINISHES PLANS, AS WELL AS WITH MEP CONSULTANTS' DRAWINGS.	7. MECHANICAL AND ELECTRICAL ENGINEERS SHALL COORDINATE WITH KITCHEN CONSULTANT FOR ALL KITCHEN EQUIPMENT REQUIREMENTS.		WALL MOUNTED POWER OUTLET UNDER COUNTER	BASEBOARD MOUNTED (OR AS NOTED) DATA POINT
3. ALL POWER, COMMUNICATION, FIRE PROTECTION AND SAFETY SYMBOLS SHOWN ARE FOR LOCATION AND REFERENCE ONLY. REFER TO MECHANICAL AND ELECTRICAL ENGINEER'S DRAWINGS FOR SPECIFICATIONS.	8. WALL MOUNTING HEIGHTS POWER / TELEPHONE / DATA OUTLETS TO BE MOUNTED AT BASE UNLESS NOTED OTHERWISE (OUTLETS MOUNTED AT BASE TO BE HORIZONTAL)		WALL MOUNTED GFI POWER OUTLET	FLOOR MOUNTED TELEPHONE POINT
4. ALL DUPLEX OUTLETS SHALL BE LUTRON VAREO SERIES COLOR WHITE OR APPROVED EQUAL BY DESIGNER UNLESS OTHERWISE SPECIFIED.	LIGHT SWITCHES 1200MM / 4'-0" AFF UNLESS OTHERWISE NOTED THERMOSTAT 1370MM / 4'-6" AFF UNLESS OTHERWISE NOTED		WALL MOUNTED COMBINATION POWER OUTLET AND USB CHARGER	FLOOR MOUNTED DATA POINT
5. ALL SWITCHES SHALL BE GANGED WHERE APPLICABLE. SEE ELEVATIONS TO CONFIRM MOUNTING HEIGHT AND ORIENTATION.	9. ALL STONE FLOORING AND STONE BENCHES INSIDE BATHROOMS TO BE HEATED (CLIENT TO CONFIRM)		WALL MOUNTED WEATHERPROOF POWER OUTLET	TV OUTLET
			WALL MOUNTED WEATHERPROOF COMBINATION POWER OUTLET AND USB CHARGER	THERMOSTAT
			WALL MOUNTED QUADPLEX POWER OUTLET	SWITCH
			FLOOR MOUNTED POWER OUTLET	JUNCTION BOX
			FLOOR MOUNTED COMBINATION POWER OUTLET AND USB CHARGER	

REFLECTED CEILING PLAN NOTES	LEGEND	REFLECTED CEILING PLAN LEGEND
1. GENERAL CONTRACTOR SHALL REPORT ANY DISCREPANCIES BETWEEN LIGHTING CONSULTANTS' MEP CONSULTANTS' AND DESIGNER'S DRAWINGS PRIOR TO FABRICATION / CONSTRUCTION.	LINEAR AIR SUPPLY GRILL LINEAR AIR RETURN GRILL	RECESSED FIXED DOWN LIGHT RECESSED ADJUSTABLE DOWN LIGHT PIN LIGHT LED LINEAR LIGHT RECESSED WATER PROOF DOWN LIGHT (SHOWER) LED RECESSED LINEAR LIGHT
2. ID REFLECTED CEILING PLANS SHALL BE READ IN CONJUNCTION WITH ID POWER AND COMMUNICATION PLANS / FLOOR FINISHES PLANS, AS WELL AS WITH LIGHTING CONSULTANTS' AV CONSULTANTS' AND MEP CONSULTANTS' DRAWINGS.	CEILING MOUNT SPRINKLER REFER TO MECHANICAL FOR SPECS LOCATION TO BE COORDINATED WITH ID	CEILING TAG • CEILING HEIGHT • CEILING FINISH SECTION / DETAIL TAG
3. ALL CEILING DIFFUSERS, RETURNS, EXHAUST REGISTERS OR GRILLES ARE AS PER MECHANICAL ENGINEER'S DRAWINGS AND SPECIFICATIONS. FINAL SHALL MATCH ADJACENT SURFACE UNLESS OTHERWISE NOTED.	CEILING MOUNT SMOKE DETECTOR REFER TO ELECTRICAL DRAWINGS & SPECS	
4. ALL AV EQUIPMENT ARE AS PER AV CONSULTANTS' DRAWINGS AND SPECIFICATIONS. FINAL SHALL MATCH ADJACENT SURFACE UNLESS OTHERWISE NOTED.	WALL MOUNT SMOKE DETECTOR REFER TO ELECTRICAL DRAWING & SPECS	
5. ALL ARCHITECTURAL LIGHTING LAYOUT / FIRE PROTECTION AND LIFE SAFETY ELEMENTS ACCESS PANELS, DIFFUSERS, RETURNS, EXHAUST REGISTERS AND GRILLES ARE FOR GENERAL LOCATION AND REFERENCE ONLY.	CEILING MOUNT SPEAKER / STROBE REFER TO ELECTRICAL DRAWING & SPECS	
6. REFER TO RESPECTIVE CONSULTANTS' DRAWINGS FOR SPECIFICATIONS AND DIMENSIONS.	WALL MOUNT SPEAKER / STROBE REFER TO ELECTRICAL DRAWING & SPECS	
7. WHERE APPLICABLE, ALL AIR SUPPLY AND RETURN VENTS SHALL BE CONCEALED WITHIN CEILING COVES.	EXHAUST FAN	
8. FOR ALL DECORATIVE AND CUSTOM LIGHTING FIXTURES, REFER TO ID FIRE SPECIFICATIONS.		
9. FOR ALL WALL MOUNTED DECORATIVE AND CUSTOM LIGHTING FIXTURES, REFER TO ID ELEVATIONS.		
10. PROVIDE JUNCTION BOX FOR ALL DECORATIVE AND CUSTOM CHANDELIERS / PENDENT LIGHTING FIXTURES.		

DRAWING ARE NOT TO BE SCALED. CONTRACTOR MUST CHECK AND VERIFY ALL JOB DIMENSIONS, DRAWINGS, DETAILS AND SPECIFICATIONS, AND REPORT ANY DISCREPANCIES TO DESIGNER BEFORE PROCEEDING WITH WORK.

REV.	ISSUED FOR	DATE
1	PAINT AND TILE TENDER	DEC. 14, 2020

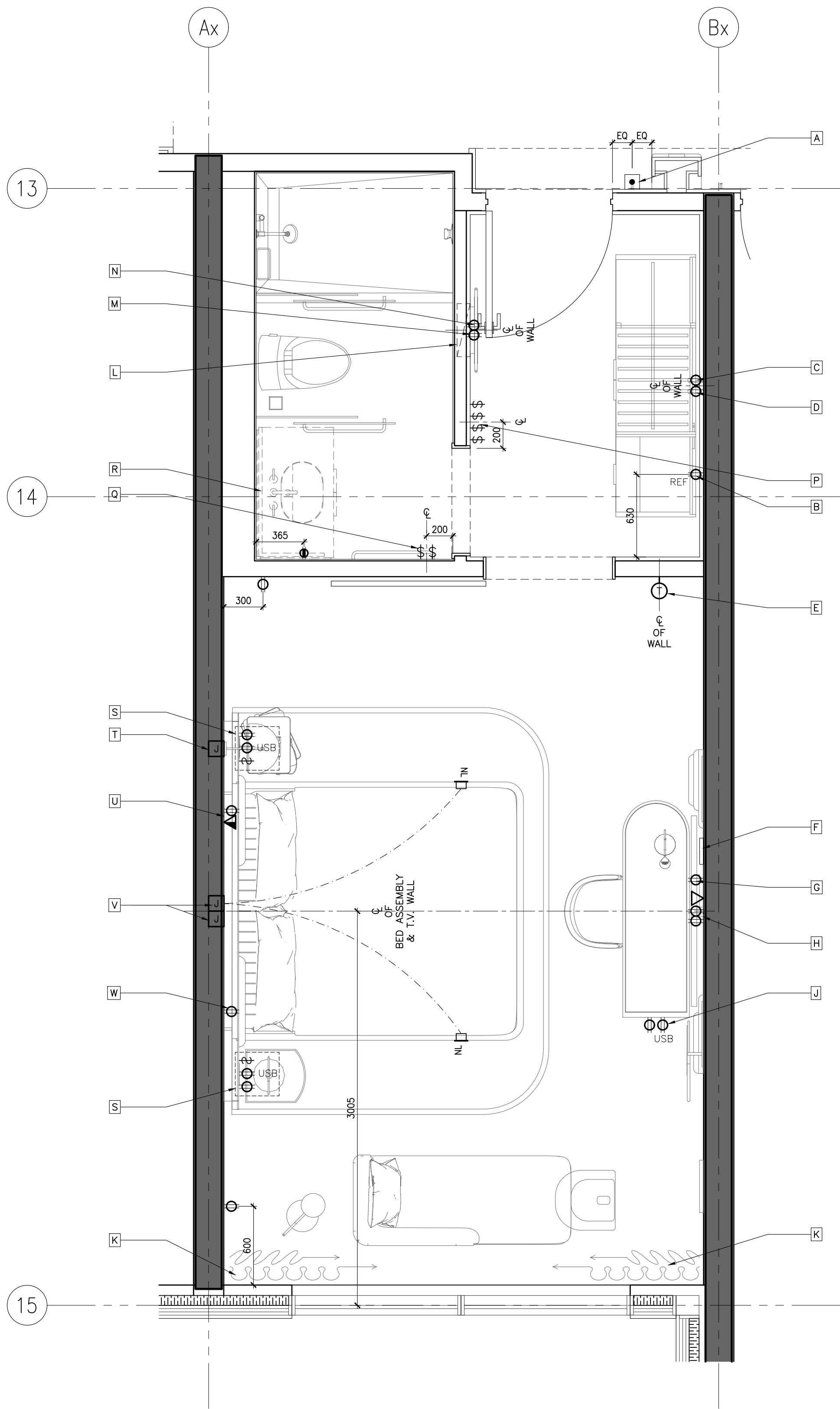

KEYNOTES:	
A	DOOR CHIME & ROOM INDICATION (REFER TO AUTOMATION & ELECTRICAL ENGINEER'S DRAWINGS FOR SPEC.)
B	OUTLETS FOR MINI REFRIGERATOR
C	POWER OUTLET FOR KETTLE & COFFEE MACHINE.
D	POWER OUTLET FOR PLUG-IN CLOSET LIGHT & SAFE BOX.
E	THERMOSTAT (REFER TO ELECTRICAL ENGINEER'S DRAWINGS FOR SPEC.)
F	WIFI BOX BEHIND TV (REFER TO AUTOMATION AND ELECTRICAL CONSULTANTS' DRAWINGS FOR DETAILS)
G	OUTLETS BEHIND DESK TO POWER ALL DESK ELECTRICAL COMPONENTS. (REFER TO ELECTRICAL DRAWINGS FOR DETAILS)
H	POWER & DATA FOR TV & TV BOX
I	POWER & USB INTEGRATED INTO DESK UNIT. REFER TO FF&E DRAWINGS & SPECIFICATIONS.
K	PROVIDE POWER SUPPLY FOR AUTOMATED CURTAIN (REFER TO ELECTRICAL ENGINEER'S & AUTOMATION DRAWINGS FOR SPEC. & DETAILS)
L	PROPOSED LOCATION OF LITE SWITCHES & HARDWARE. REFER TO ELECT. AUTOMATION DRAWINGS
M	PROVIDE POWER TO DUPLEX OUTLET BUILT INTO WALL PANELING
N	POWER OUTLET FOR CONCEALED MIRROR LIGHTING
P	-SWITCH FOR ALL OFF/ON -ENTRY, VANITY, RECESSED LIGHTING, CLOSET & MIRROR LIGHTING -EXHAUST FAN -SHOWER & TOILET RECESSED LIGHTS (REFER TO AUTOMATION & ELECTRICAL ENGINEER'S DRAWINGS FOR SPEC.)
Q	SWITCHES FOR ALL BATHROOM AREA LIGHT FIXTURES
R	PROVIDE CONCEALED POWER BEHIND VANITY FOR MIRROR & VANITY NIGHT LIGHT. REFER TO ELECTRICAL DWGS. FOR DETAILS
S	POWER, USB & SWITCHES INTEGRATED INTO HEADBOARD UNIT. REFER TO FF&E DRAWINGS & SPECIFICATIONS, ELECTRICAL & AUTOMATION DRAWINGS.
T	J-BOX FOR WALL SCENE
U	ELECTRICAL OUTLET & DATA FOR TELEPHONE. (REFER TO ELECTRICAL DRAWINGS FOR DETAILS)
V	J-BOXES BEHIND HEADBOARD TO POWER ALL HEADBOARD, CANOPY LIGHTING & NIGHT LIGHTS. (REFER TO ELECTRICAL DRAWINGS FOR DETAILS)
W	ELECTRICAL OUTLET FOR NIGHT TABLE LAMP & ALARM/CLOCK. (REFER TO ELECTRICAL DRAWINGS FOR DETAILS).

ID POWER & COMMUNICATION PLANS ARE TO INDICATE LOCATION AND GENERAL INTENT ONLY. REFER TO ELEC/AV/SECURITY/LIGHTING/AUTOMATION CONSULTANTS' DRAWINGS FOR DETAILS AND SPECIFICATIONS

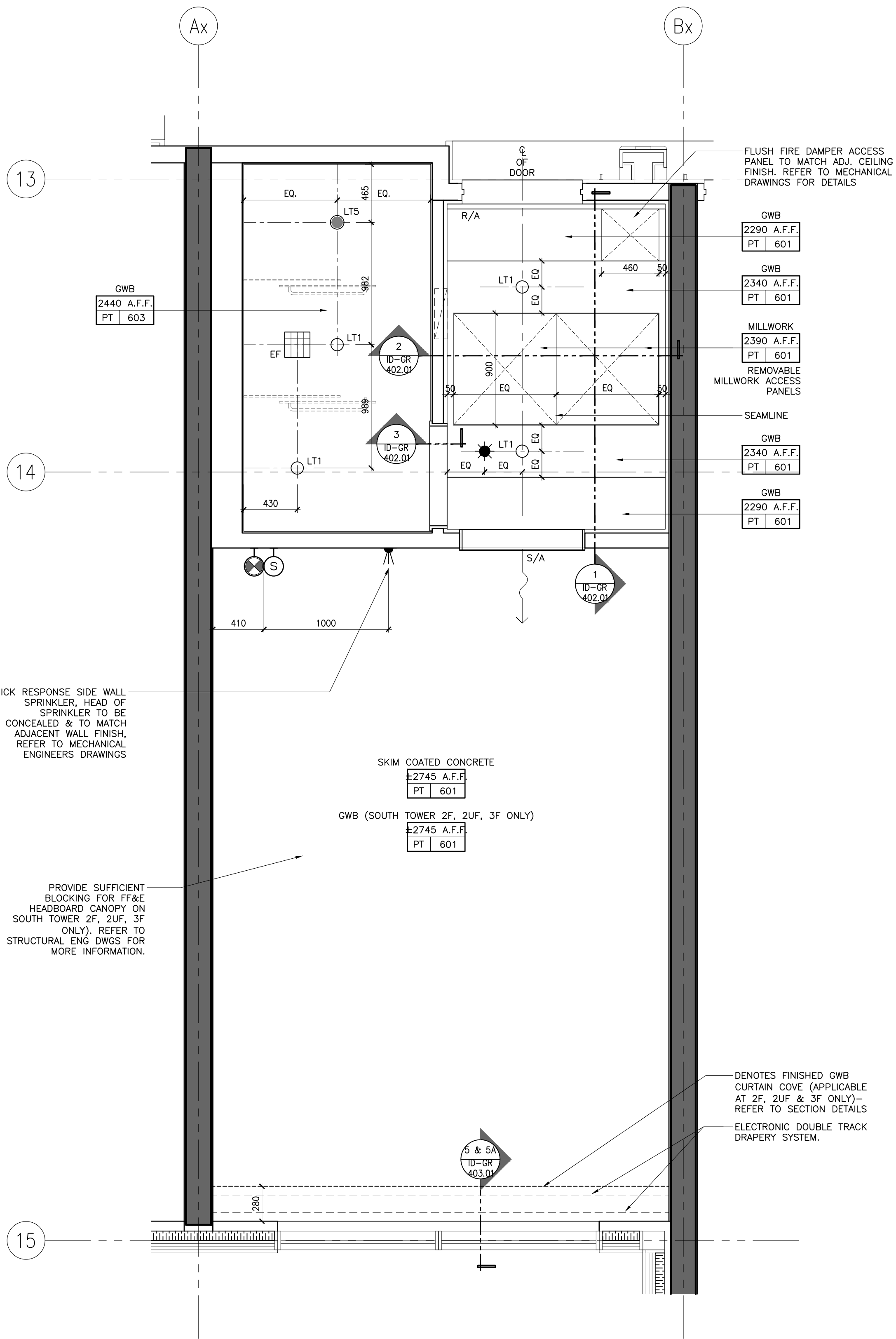

NOT FOR CONSTRUCTION

STUDIO MUNGE

25 WINGOLD AVE. TORONTO, ONTARIO CANADA M5B 1P8
416.588.1658 STUDIOMUNGE.COM

DATE	AUG. 12, 2020
SCALE	AS NOTED
DRAWN BY	ER
CHECKED BY	CZ, SS
PROJECT NUMBER	15139
PROJECT NAME	CANOPY HOTEL GUESTROOMS
387-407 BLOOR ST. E & 28 SELBY ST. TORONTO, ONTARIO M4W 1H7 CANADA	
DRAWING TITLE	GUESTROOM STANDARD KING TYPE R RCP & POWER + COMM. PLANS
DRAWING NUMBER	ID-GR-229.02

2 ID-GR-229.02
1:25 STANDARD KING TYPE R
POWER & COMMUNICATION PLAN

1 ID-GR-229.02
1:25 STANDARD KING TYPE R
REFLECTED CEILING PLAN

© Studio Munge & Associates Inc. 2020. All rights reserved. Toronto #15139 Canopy Hotel Master Drawing Set - GR-229.03 GUESTROOM STANDARD KING TYPE R FLOOR FINISHES PLAN

FLOOR FINISHES NOTES		FLOOR FINISHES LEGEND
1. ID FINISHES PLANS SHALL BE READ IN CONJUNCTION WITH ID REFLECTED CEILING PLANS, AND ID POWER AND COMMUNICATIONS PLANS FOR ALIGNMENT.		<div>FINISH</div> <div>XX XXX</div> FLOOR FINISHES TAG
2. FOR EXTENT AND LOCATION OF DEPRESSED SLABS, REFER TO ARCHITECTURAL DRAWINGS.		<div>#</div> FLOOR TRANSITION TYPE. FOR DETAILS REFER TO FLOOR TRANSITION DRAWING
3. THE CONTRACTOR SHALL PROVIDE FULL MOCK-UP FOR ALL STONE PATTERNS. CLIENT SHALL REVIEW AND SIGN-OFF PRIOR TO CONSTRUCTION / FABRICATION.		<div></div> IN-GRADE FLOOR LIGHT. REFER TO LIGHTING CONSULTANTS SPECIFICATIONS
4. THE CONTRACTOR SHALL SITE VERIFY ALL DIMENSIONS ON PLAN PRIOR TO CONSTRUCTION / FABRICATION.		<div></div> SETTING OUT POINT
5. POWER FOR IN-GRADE LIGHTING SHALL BE COORDINATED WITH ELECTRICAL ENGINEER.		
6. REFER TO LANDSCAPE ARCHITECT'S DRAWING FOR ALL OUTDOOR FLOOR FINISHES.		
7. FOR ALL EXTERIOR DOOR THRESHOLD DETAILS REFER TO ARCHITECT'S DRAWINGS. FINISH TO BE COORDINATED WITH INTERIOR DESIGNER PRIOR TO CONSTRUCTION.		

DRAWING ARE NOT TO BE SCALED. CONTRACTOR MUST CHECK AND VERIFY ALL JOB DIMENSIONS, DRAWINGS, DETAILS AND SPECIFICATIONS, AND REPORT ANY DISCREPANCIES TO DESIGNER BEFORE PROCEEDING WITH WORK.

REV.	ISSUED FOR	DATE
1	PRELIMINARY TILE TENDER	NOV. 20, 2020
2	PAINT AND TILE TENDER	DEC. 14, 2020

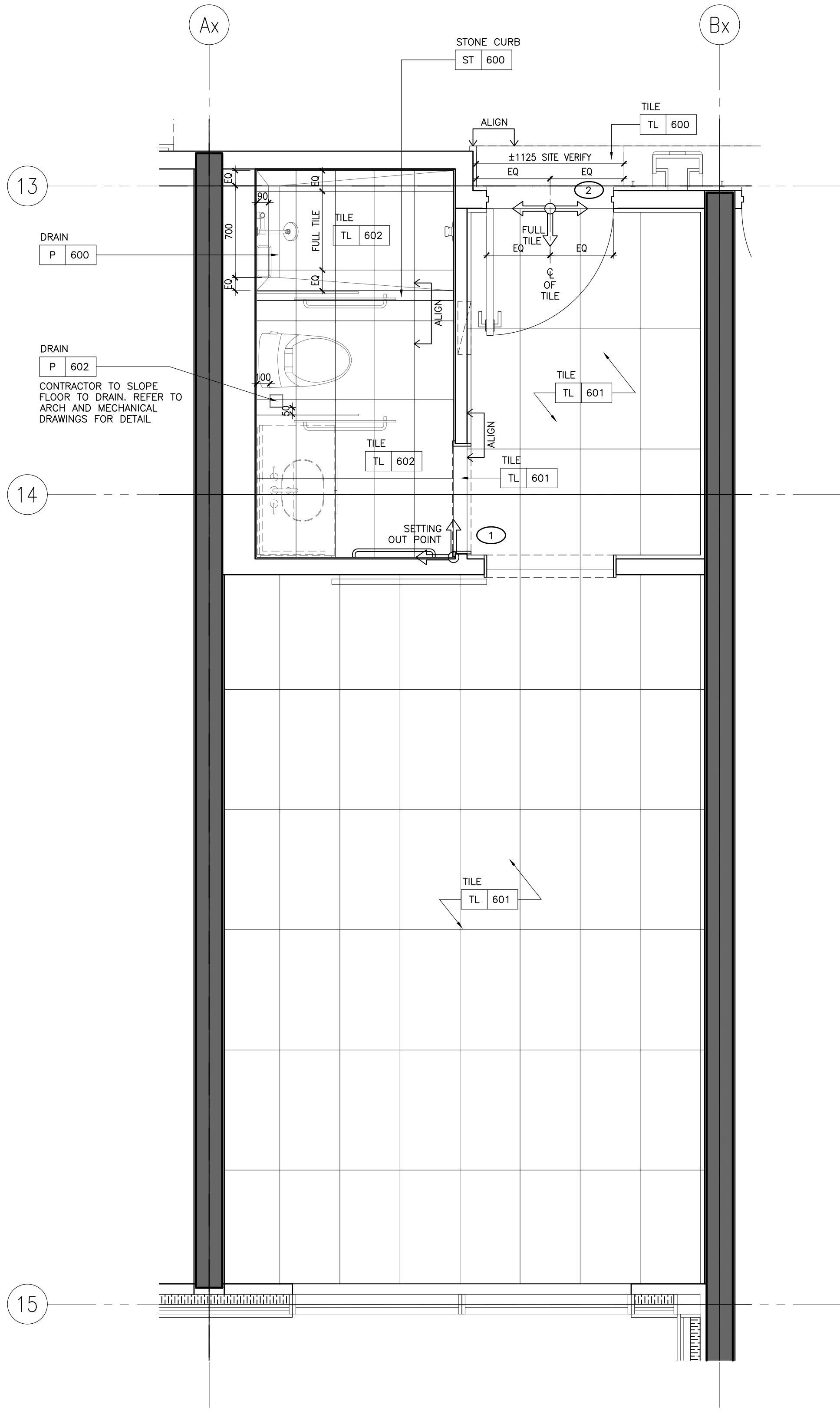

1 ID-GR-229.03
1:25 STANDARD KING TYPE R
FLOOR FINISHES PLAN

NOT FOR
CONSTRUCTION

STUDIO
MUNGE

25 WINGOLD AVE. TORONTO, ONTARIO CANADA M5B 1P8
416.588.1658 STUDIO MUNGE.COM

DATE
AUG. 12, 2020

SCALE
AS NOTED

DRAWN BY ER	CHECKED BY CZ, SS
----------------	----------------------

PROJECT NUMBER
15139

PROJECT NAME
CANOPY HOTEL
GUESTROOMS
387-407 BLOOR ST. E & 28 SELBY ST.
TORONTO, ONTARIO
M4W 1H7 CANADA

DRAWING TITLE
GUESTROOM
STANDARD KING TYPE R
FLOOR FINISHES PLAN

DRAWING NUMBER

ID-GR-229.03

FURNITURE (FF&E) NOTES	FURNITURE (FF&E) LEGEND
<div>1. ID FURNITURE PLANS SHALL BE READ IN CONJUNCTION WITH FF&E SPECIFICATIONS.</div> <div>2. ALL ART AND SCULPTURES SHALL BE BY ART CONSULTANT.</div> <div>3. THE CONTRACTOR SHALL PROVIDE SUFFICIENT BACKING AS REQUIRED.</div>	<div><div>XX</div><div>A XXX</div><div>FURNITURE REFERENCE TAG</div></div>

WALL FINISH NOTES	PARTITION PLAN NOTES	PARTITION PLAN LEGEND
<div>1. GUESTROOM BEDROOM WALLS TO RECEIVE GENERAL PAINT FINISH, PT-600.</div> <div>2. GUESTROOM FOYER WALLS TO RECEIVE MILLWORK WOOD WALL PANELS, WD-600.</div> <div>3. GUESTROOM ENSUITE BATHROOM WALLS TO RECEIVE TILE, TL-600.</div> <div>4. CORRIDOR WALLS TO RECEIVE WALLCOVERING, WC-600.</div> <div>5. SOUTH TOWER ELEVATOR LOBBY TO RECEIVE SPECIAL FINISH BRICK VENEER, SF-500.</div> <div>6. GUESTROOM BEDROOM AND CORRIDOR CEILINGS TO RECEIVE PAINT FINISH, PT-600.</div> <div>7. GUESTROOM ENSUITE BATHROOM CEILINGS TO RECEIVE PAINT FINISH, PT-600.</div>	<div>1. GENERAL CONTRACTOR SHALL REPORT ANY DISCREPANCIES BETWEEN THE ARCHITECT'S AND DESIGNER'S DRAWINGS PRIOR TO FABRICATION / CONSTRUCTION.</div> <div>2. ID PARTITION PLANS SHALL BE READ IN CONJUNCTION WITH THE ARCHITECT'S DRAWINGS.</div> <div>3. FOR ALL PARTITION WALL TYPES, REFER TO ARCHITECTURAL DRAWINGS.</div> <div>4. ARCHITECT SHALL REVIEW AND CONFIRM THICKNESS OF ALL INTERIOR WALL TYPES, INCLUDING ROOM / SUITE INTERIOR WALL PARTITIONS.</div> <div>5. FOR ALL PARTITION WALL DIMENSIONS, REFER TO ARCHITECTURAL DRAWINGS. THESE ARE INTERIOR DESIGN DRAWINGS AND ONLY INTERIOR DESIGN ITEMS RELATIVE TO PARTITIONS ARE DIMENSIONED.</div> <div>6. DIMENSIONS SHOWN ARE MEASURED FROM FINISHED FACE TO FINISHED FACE OF PARTITION WALLS.</div>	<div><div><div><div>13</div><div>4</div><div>14</div><div>XX</div><div>XXX</div></div><div>0000.00</div><div>ELEVATION TAG</div></div><div><div><div>2</div><div>XX</div><div>XXX</div><div>AREA</div></div><div>ROOM NO.</div><div>ROOM NAME</div><div>ROOM NUMBER</div><div>ROOM NAME</div></div><div><div><div>1</div><div>XX</div><div>XXX</div><div>SECTION / DETAIL TAG</div></div><div>SECTION / DETAIL TAG</div></div><div><div><div>1</div><div>XX</div><div>XXX</div><div>BLOW UP DETAIL TAG</div></div><div>BLOW UP DETAIL TAG</div></div><div><div><div>1</div><div>XX</div><div>XXX</div><div>GRID BUBBLE</div></div><div>GRID BUBBLE</div></div><div><div><div>1</div><div>XX</div><div>XXX</div><div>DOOR ID</div></div><div>DOOR ID</div></div></div>

DRAWING ARE NOT TO BE SCALED. CONTRACTOR MUST CHECK AND VERIFY ALL JOB DIMENSIONS. DRAWINGS, DETAILS AND SPECIFICATIONS, AND REPORT ANY DISCREPANCIES TO DESIGNER BEFORE PROCEEDING WITH WORK.

REV	ISSUED FOR	DATE
1	PRELIMINARY TILE TENDER	NOV. 20, 2020
2	PAINT AND TILE TENDER	DEC. 14, 2020

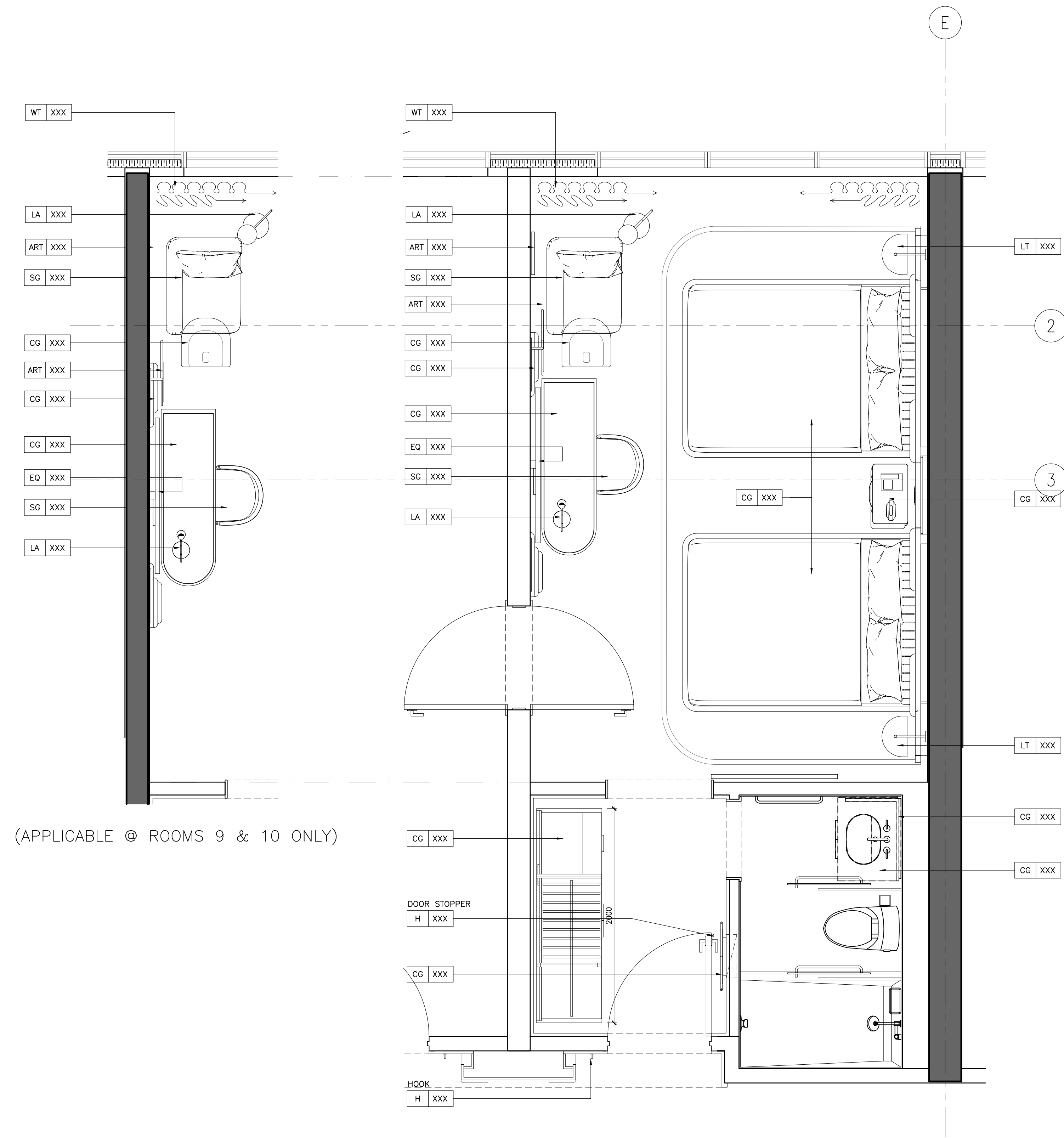

2 ID-GR-241.01 DOUBLE QUEEN TYPE A FURNITURE PLAN 1:25

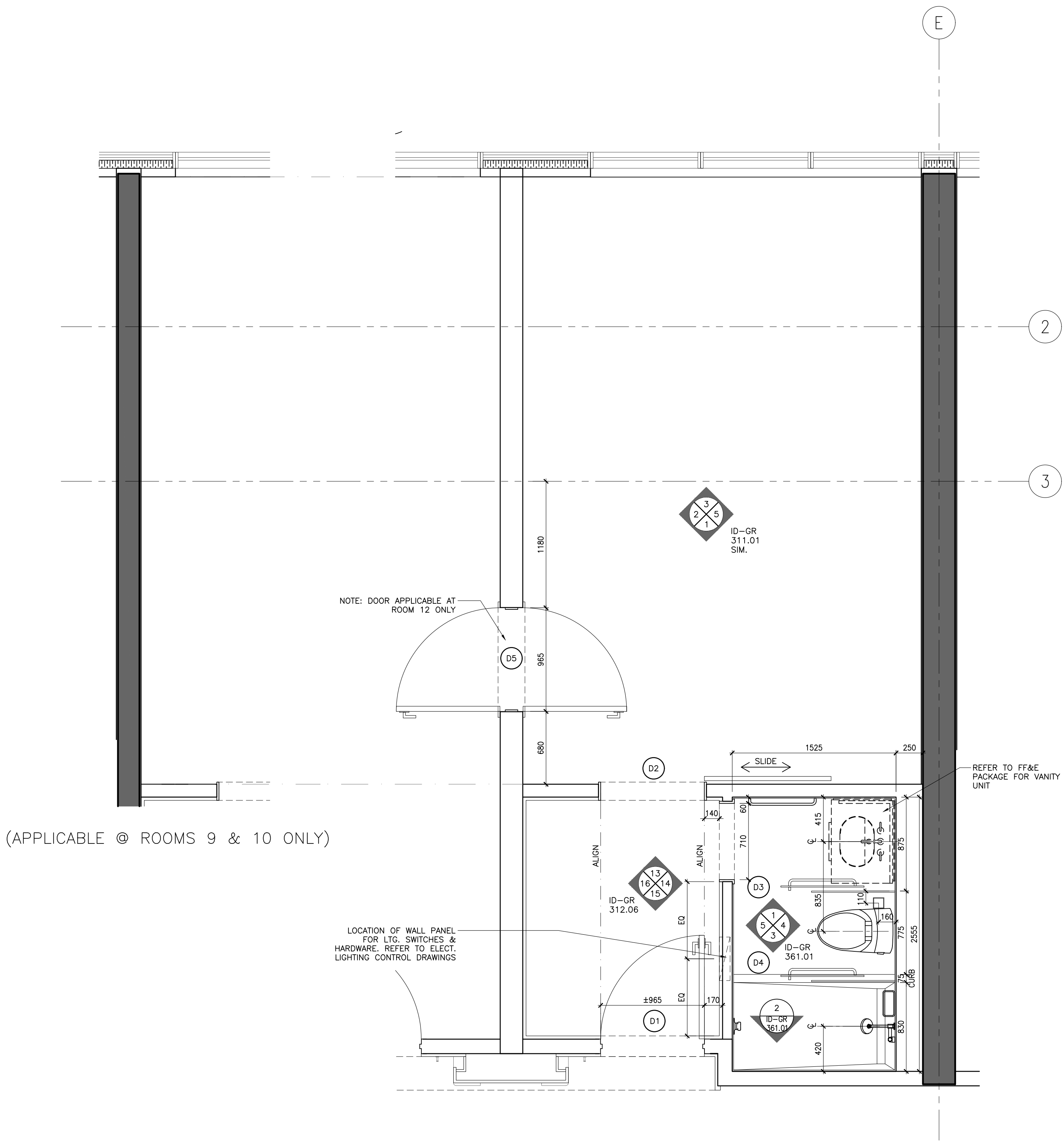

1 ID-GR-241.01 DOUBLE QUEEN TYPE A PARTITION PLAN 1:25

NOT FOR CONSTRUCTION

STUDIO MUNGE

25 WINGOLD AVE. TORONTO, ONTARIO CANADA M5B 1P8
416.588.1658 STUDIO MUNGE.COM

DATE
AUG. 12, 2020

SCALE
AS NOTED

DRAWN BY
ER

CHECKED BY
CZ, SS

















PROJECT NUMBER
15139











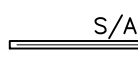
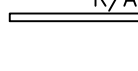

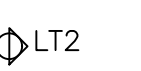
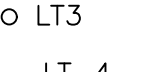
PROJECT NAME
CANOPY HOTEL
GUESTROOMS
387-407 BLOOR ST. E & 28 SELBY ST.
TORONTO, ONTARIO
M4W 1H7 CANADA

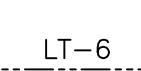
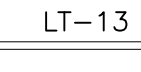
DRAWING TITLE
GUESTROOM
DOUBLE QUEEN
TYPE A PARTITION &
FURNITURE PLANS

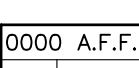
DRAWING NUMBER

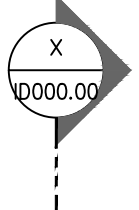
ID-GR-241.01

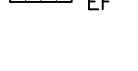
POWER & COMMUNICATION NOTES			POWER & COMMUNICATION LEGEND		
1. GENERAL CONTRACTOR SHALL REPORT ANY DISCREPANCIES BETWEEN MEP CONSULTANTS AND DESIGNER'S DRAWINGS PRIOR TO FABRICATION / CONSTRUCTION.	6. POWER OUTLETS FOR ALL MECHANICAL EQUIPMENT SHALL BE CONCEALED AND BE COORDINATED WITH MECHANICAL AND ELECTRICAL ENGINEER'S DRAWINGS.		 BASEBOARD MOUNTED (OR AS NOTED) POWER OUTLET	 BASEBOARD MOUNTED (OR AS NOTED) TELEPHONE POINT	
2. ID POWER AND COMMUNICATION PLANS SHALL BE READ IN CONJUNCTION WITH ID REFLECTED CEILING PLANS AND ID FLOOR FINISHES PLANS, AS WELL AS WITH MEP CONSULTANTS' DRAWINGS.	7. MECHANICAL AND ELECTRICAL ENGINEERS SHALL COORDINATE WITH KITCHEN CONSULTANT FOR ALL KITCHEN EQUIPMENT REQUIREMENTS.		 WALL MOUNTED POWER OUTLET UNDER COUNTER	 BASEBOARD MOUNTED (OR AS NOTED) DATA POINT	
3. ALL POWER, COMMUNICATION, FIRE PROTECTION AND SAFETY SYMBOLS SHOWN ARE FOR LOCATION AND REFERENCE ONLY. REFER TO MECHANICAL AND ELECTRICAL ENGINEER'S DRAWINGS FOR SPECIFICATIONS.	8. WALL MOUNTING HEIGHTS POWER / TELEPHONE / DATA OUTLETS TO BE MOUNTED AT BASE UNLESS NOTED OTHERWISE (OUTLETS MOUNTED AT BASE TO BE HORIZONTAL)		 WALL MOUNTED GFI POWER OUTLET	 FLOOR MOUNTED TELEPHONE POINT	
4. ALL DUPLEX OUTLETS SHALL BE LUTRON VAREO SERIES COLOR WHITE OR APPROVED EQUAL BY DESIGNER UNLESS OTHERWISE SPECIFIED.	LIGHT SWITCHES 1200MM / 4'-0" AFF UNLESS OTHERWISE NOTED THERMOSTAT 1370MM / 4'-6" AFF UNLESS OTHERWISE NOTED		 WALL MOUNTED COMBINATION POWER OUTLET AND USB CHARGER	 FLOOR MOUNTED DATA POINT	
5. ALL SWITCHES SHALL BE GANGED WHERE APPLICABLE. SEE ELEVATIONS TO CONFIRM MOUNTING HEIGHT AND ORIENTATION.	9. ALL STONE FLOORING AND STONE BENCHES INSIDE BATH-ROOMS TO BE HEATED (CLIENT TO CONFIRM)		 WALL MOUNTED WEATHERPROOF POWER OUTLET	 TV OUTLET	
			 WALL MOUNTED WEATHERPROOF COMBINATION POWER OUTLET AND USB CHARGER	 THERMOSTAT	
			 WALL MOUNTED QUADPLEX POWER OUTLET	 SWITCH	
			 FLOOR MOUNTED POWER OUTLET	 JUNCTION BOX	
			 FLOOR MOUNTED COMBINATION POWER OUTLET AND USB CHARGER		

REFLECTED CEILING PLAN NOTES	LEGEND	REFLECTED CEILING PLAN LEGEND
1. GENERAL CONTRACTOR SHALL REPORT ANY DISCREPANCIES BETWEEN LIGHTING CONSULTANTS, MEP CONSULTANTS AND DESIGNER'S DRAWINGS PRIOR TO FABRICATION / CONSTRUCTION.	 S/A  R/A	 LT1 RECESSED FIXED DOWN LIGHT  LT2 RECESSED ADJUSTABLE DOWN LIGHT  LT3 PIN LIGHT  LT-4 LED LINEAR LIGHT  LT-6 RECESSED WATER PROOF DOWN LIGHT (SHOWER)  LT-13 WET AREA GRADE LED LINEAR LIGHT  LED RECESSED LINEAR LIGHT
2. ID REFLECTED CEILING PLANS SHALL BE READ IN CONJUNCTION WITH ID POWER AND COMMUNICATION PLANS / FLOOR FINISHES PLANS, AS WELL AS WITH LIGHTING CONSULTANTS', AV CONSULTANTS' AND MEP CONSULTANTS' DRAWINGS.	 CEILING MOUNT SPRINKLER REFER TO MECHANICAL FOR SPECS LOCATION TO BE COORDINATED WITH ID	 CEILING TAG • CEILING HEIGHT • CEILING FINISH
3. ALL CEILING DIFFUSERS, RETURNS, EXHAUST REGISTERS OR GRILLES ARE AS PER MECHANICAL ENGINEER'S DRAWINGS AND SPECIFICATIONS. FINAL SHALL MATCH ADJACENT SURFACE, UNLESS OTHERWISE NOTED.	 WALL MOUNT SMOKE DETECTOR REFER TO ELECTRICAL DRAWINGS & SPECS.	 SECTION / DETAIL TAG
4. ALL AV EQUIPMENT ARE AS PER AV CONSULTANTS' DRAWINGS AND SPECIFICATIONS. FINAL SHALL MATCH ADJACENT SURFACE, UNLESS OTHERWISE NOTED.	 WALL MOUNT SMOKE DETECTOR REFER TO ELECTRICAL DRAWING & SPECS.	
5. ALL ARCHITECTURAL LIGHTING LAYOUT, FIRE PROTECTION AND LIFE SAFETY ELEMENTS, ACCESS PANELS, DIFFUSERS, RETURNS, EXHAUST REGISTERS AND GRILLES ARE AS PER GENERAL LOCATION AND REFERENCE ONLY.	 CEILING MOUNT SPEAKER / STROBE REFER TO ELECTRICAL DRAWING & SPECS.	
6. REFER TO RESPECTIVE CONSULTANTS' DRAWINGS FOR SPECIFICATIONS AND DIMENSIONS.	 WALL MOUNT SPEAKER / STROBE REFER TO ELECTRICAL DRAWING & SPECS.	
7. WHERE APPLICABLE, ALL AIR SUPPLY AND RETURN VENTS SHALL BE CONCEALED WITHIN CEILING COVES.	 EF EXHAUST FAN	
8. FOR ALL DECORATIVE AND CUSTOM LIGHTING FIXTURES, REFER TO ID FINE SPECIFICATIONS.		
9. FOR ALL WALL MOUNTED DECORATIVE AND CUSTOM LIGHTING FIXTURES, REFER TO ID ELEVATIONS.		
10. PROVIDE JUNCTION BOX FOR ALL DECORATIVE AND CUSTOM CHANDELIERS / PENDENT LIGHTING FIXTURES.		

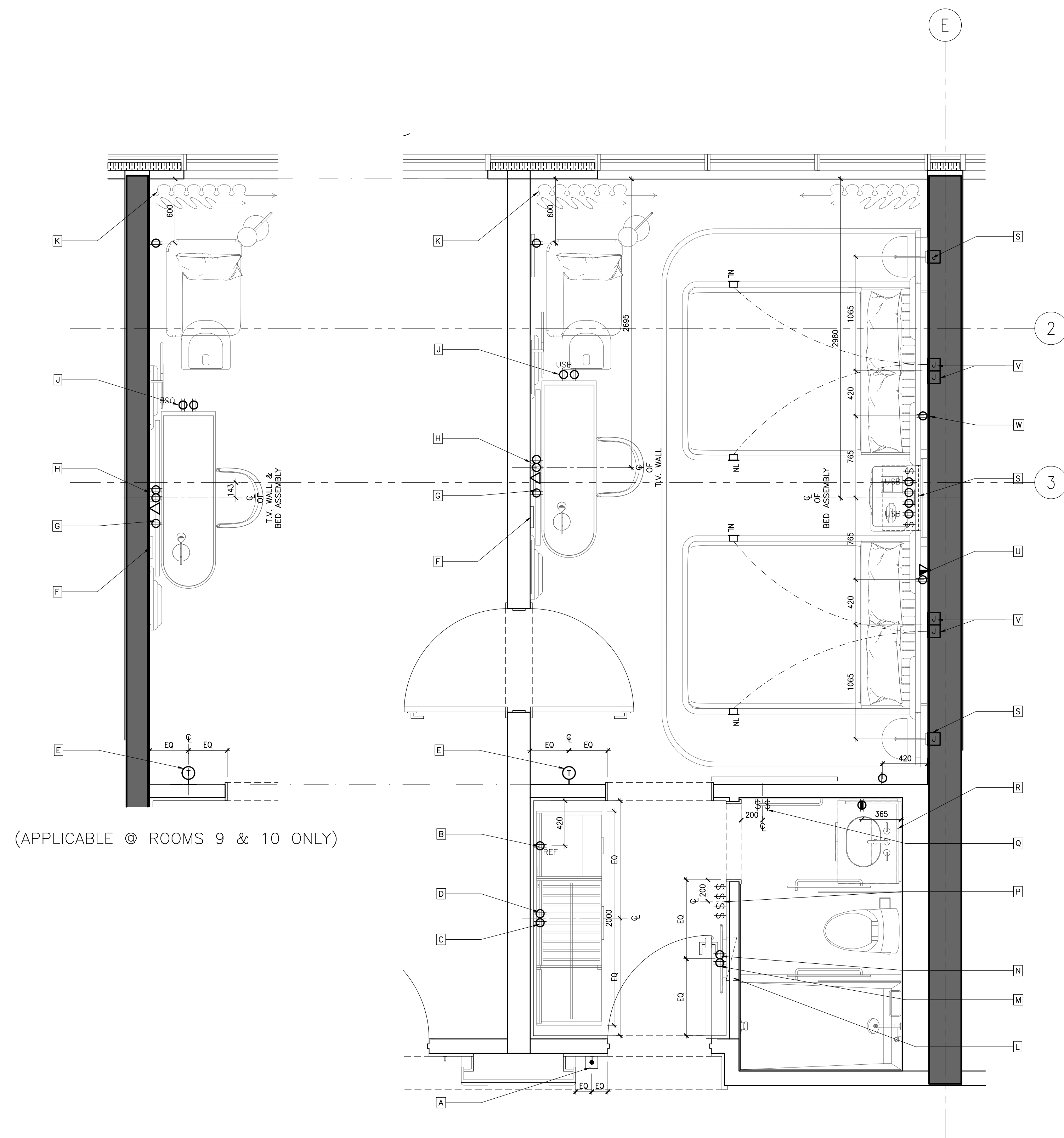

KEYNOTES:	
A	DOOR CHIME & ROOM INDICATION (REFER TO AUTOMATION & ELECTRICAL ENGINEER'S DRAWINGS FOR SPEC.)
B	OUTLETS FOR MINI REFRIGERATOR
C	POWER OUTLET FOR KETTLE & COFFEE MACHINE
D	POWER OUTLET FOR PLUG-IN CLOSET LIGHT & SAFE BOX
E	THERMOSTAT (REFER TO ELECTRICAL ENGINEER'S DRAWINGS FOR SPEC.)
F	WIFI BOX BEHIND TV, REFER TO AUTOMATION AND ELECTRICAL CONSULTANTS' DRAWINGS FOR DETAILS
G	OUTLETS BEHIND DESK TO POWER ALL DESK ELECTRICAL COMPONENTS (REFER TO ELECTRICAL DRAWINGS FOR DETAILS)
H	POWER & DATA FOR TV & TV BOX
I	POWER & USB INTEGRATED INTO DESK UNIT, REFER TO FF&E DRAWINGS & SPECIFICATIONS.
J	PROVIDE POWER SUPPLY FOR AUTOMATED CURTAIN (REFER TO ELECTRICAL ENGINEER'S & AUTOMATION DRAWINGS FOR SPEC. & DETAILS)
K	PROPOSED LOCATION OF LUG, SWITCHES & HARDWARE, REFER TO ELECT. AUTOMATION DRAWINGS
L	PROVIDE POWER TO DUPLEX OUTLET BUILT INTO WALL PANELING
M	POWER OUTLET FOR CONCEALED MIRROR LIGHTING
N	SWITCH FOR ALL OFF/ON ENTRY, VANITY, RECESSED LIGHTING, CLOSET & MIRROR LIGHTING
O	SHOWER & TOILET RECESSED LIGHTS (REFER TO AUTOMATION & ELECTRICAL ENGINEER'S DRAWINGS FOR SPEC.)
P	SWITCHES FOR ALL BATHROOM AREA LIGHT FIXTURES
Q	PROVIDE CONCEALED POWER BEHIND VANITY FOR MIRROR & VANITY NIGHT LIGHT, REFER TO ELECTRICAL DWGS. FOR DETAILS
R	POWER, USB & SWITCHES INTEGRATED INTO HEADBOARD UNIT, REFER TO FF&E DRAWINGS & SPECIFICATIONS, ELECTRICAL & AUTOMATION DRAWINGS.
S	J-BOX FOR WALL SCONCE
T	ELECTRICAL OUTLET & DATA FOR TELEPHONE, (REFER TO ELECTRICAL DRAWINGS FOR DETAILS).
U	J-BOXES BEHIND HEADBOARD TO POWER ALL HEADBOARD, CANOPY LIGHTING & NIGHT LIGHTS, (REFER TO ELECTRICAL DRAWINGS FOR DETAILS)
V	ELECTRICAL OUTLET FOR NIGHT TABLE LAMP & ALARM/CLOCK, (REFER TO ELECTRICAL DRAWINGS FOR DETAILS).
W	ID POWER & COMMUNICATION PLANS ARE TO INDICATE LOCATION AND DESIGN INTENT ONLY. REFER TO ELEC/AV/SECURITY/LIGHTING/AUTOMATION CONSULTANTS' DRAWINGS FOR DETAILS AND SPECIFICATIONS

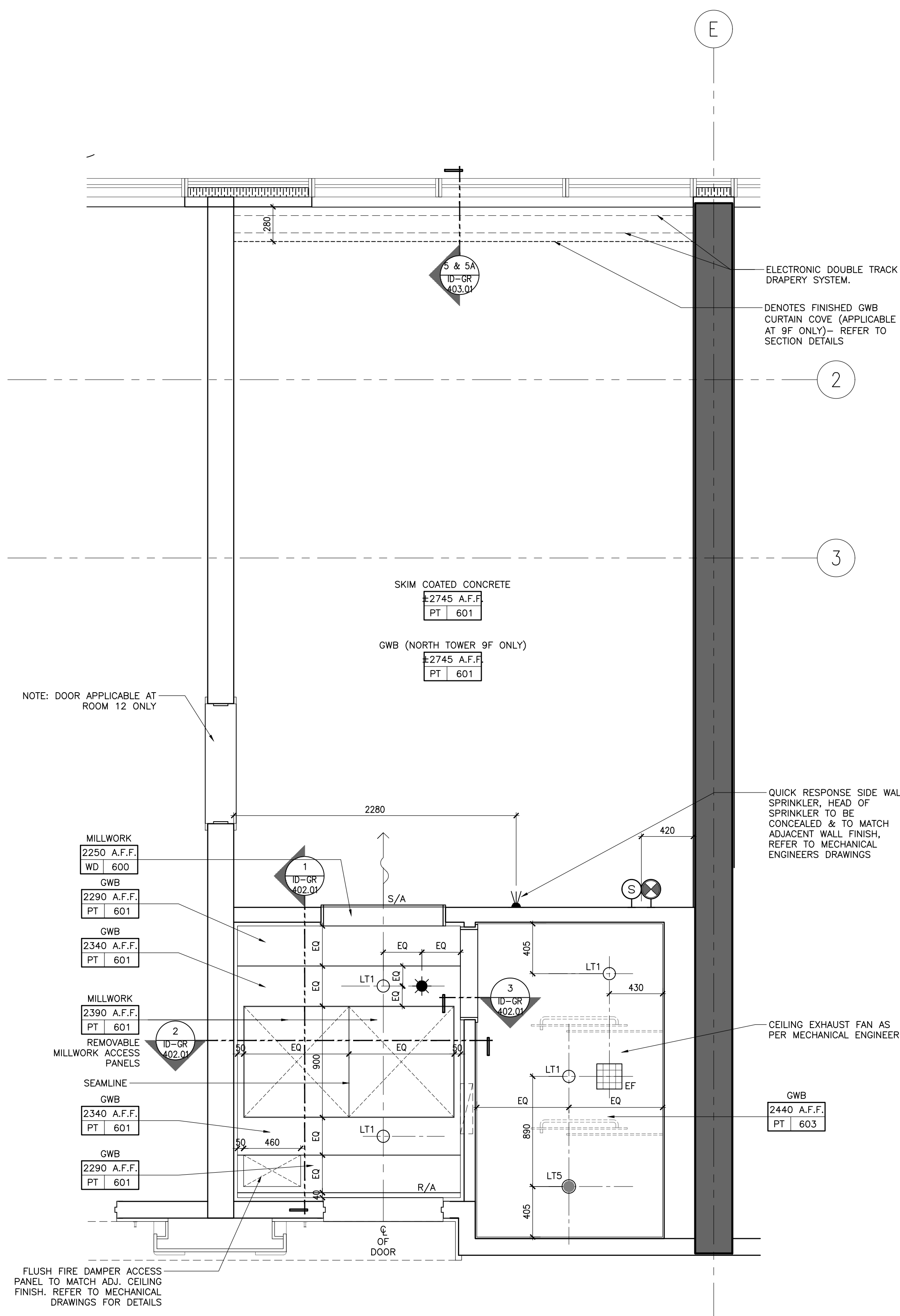

DRAWING ARE NOT TO BE SCALED. CONTRACTOR MUST CHECK AND VERIFY ALL JOB DIMENSIONS, DRAWINGS, DETAILS AND SPECIFICATIONS, AND REPORT ANY DISCREPANCIES TO DESIGNER BEFORE PROCEEDING WITH WORK.

REV.	ISSUED FOR	DATE
1	PAIN AND TILE TENDER	DEC. 14, 2020

NOT FOR CONSTRUCTION

STUDIO MUNGE

25 WINGOLD AVE. TORONTO, ONTARIO CANADA M5B 1P8
416.588.1658 STUDIO MUNGE.COM

DATE
AUG. 12, 2020

SCALE

AS NOTED

DRAWN BY ER	CHECKED BY CZ, SS
----------------	----------------------

PROJECT NUMBER
15139

PROJECT NAME
CANOPY HOTEL
GUESTROOMS
387-407 BLOOR ST. E & 28 SELBY ST.
TORONTO, ONTARIO
M4W 1H7 CANADA

DRAWING TITLE
GUESTROOM
DOUBLE QUEEN
TYPE A RCP &
POWER + COMM.
PLANS

DRAWING NUMBER

ID-GR-241.02

2 ID-GR-241.02
1:25 DOUBLE QUEEN TYPE A
POWER & COMMUNICATION PLAN

1 ID-GR-241.02
1:25 DOUBLE QUEEN TYPE A
REFLECTED CEILING PLAN

FURNITURE (FF&E) NOTES	FURNITURE (FF&E) LEGEND
1. ID FURNITURE PLANS SHALL BE READ IN CONJUNCTION WITH FF&E SPECIFICATIONS.	
2. ALL ART AND SCULPTURES SHALL BE BY ART CONSULTANT.	XX XXX FURNITURE REFERENCE TAG
3. THE CONTRACTOR SHALL PROVIDE SUFFICIENT BACKING AS REQUIRED.	

WALL FINISH NOTES	PARTITION PLAN NOTES	PARTITION PLAN LEGEND
1. GUESTROOM BEDROOM WALLS TO RECEIVE GENERAL PAINT FINISH, PT-600.	1. GENERAL CONTRACTOR SHALL REPORT ANY DISCREPANCIES BETWEEN THE ARCHITECT'S AND DESIGNER'S DRAWINGS PRIOR TO FABRICATION / CONSTRUCTION.	<div><div>12</div><div>42</div><div>24</div><div>42</div></div> 0000.00
2. GUESTROOM FOYER WALLS TO RECEIVE MILLWORK WOOD WALL PANELS, WD-600.	2. ID PARTITION PLANS SHALL BE READ IN CONJUNCTION WITH THE ARCHITECT'S DRAWINGS.	<div><div>X</div><div>0000.00</div></div>
3. GUESTROOM ENSUITE BATHROOM WALLS TO RECEIVE TILE, TL-600.	3. FOR ALL PARTITION WALL TYPES, REFER TO ARCHITECTURAL DRAWINGS.	<div><div>XX</div><div>0000.00</div></div>
4. CORRIDOR WALLS TO RECEIVE WALLCOVERING, WC-600.	4. ARCHITECT SHALL REVIEW AND CONFIRM THICKNESS OF ALL INTERIOR WALL TYPES, INCLUDING ROOM / SUITE INTERIOR WALL PARTITIONS.	<div><div>AA</div></div>
5. SOUTH TOWER ELEVATOR LOBBY TO RECEIVE SPECIAL FINISH BRICK VENEER, SF-500.	5. FOR ALL PARTITION WALL DIMENSIONS, REFER TO ARCHITECTURAL DRAWINGS. THESE ARE INTERIOR DESIGN DRAWINGS AND ONLY INTERIOR DESIGN ITEMS RELATIVE TO PARTITIONS ARE DIMENSIONED.	<div><div>XXX</div></div>
6. GUESTROOM BEDROOM AND CORRIDOR CEILINGS TO RECEIVE PAINT FINISH, PT-600.	6. DIMENSIONS SHOWN ARE MEASURED FROM FINISHED FACE TO FINISHED FACE OF PARTITION WALLS.	
7. GUESTROOM ENSUITE BATHROOM CEILINGS TO RECEIVE PAINT FINISH, PT-600.		

DRAWING ARE NOT TO BE SCALED. CONTRACTOR MUST CHECK AND VERIFY ALL JOB DIMENSIONS. DRAWINGS, DETAILS AND SPECIFICATIONS, AND REPORT ANY DISCREPANCIES TO DESIGNER BEFORE PROCEEDING WITH WORK.

REV.	ISSUED FOR	DATE
1	PRELIMINARY TILE TENDER	NOV. 20, 2020
2	PAINT AND TILE TENDER	DEC. 14, 2020

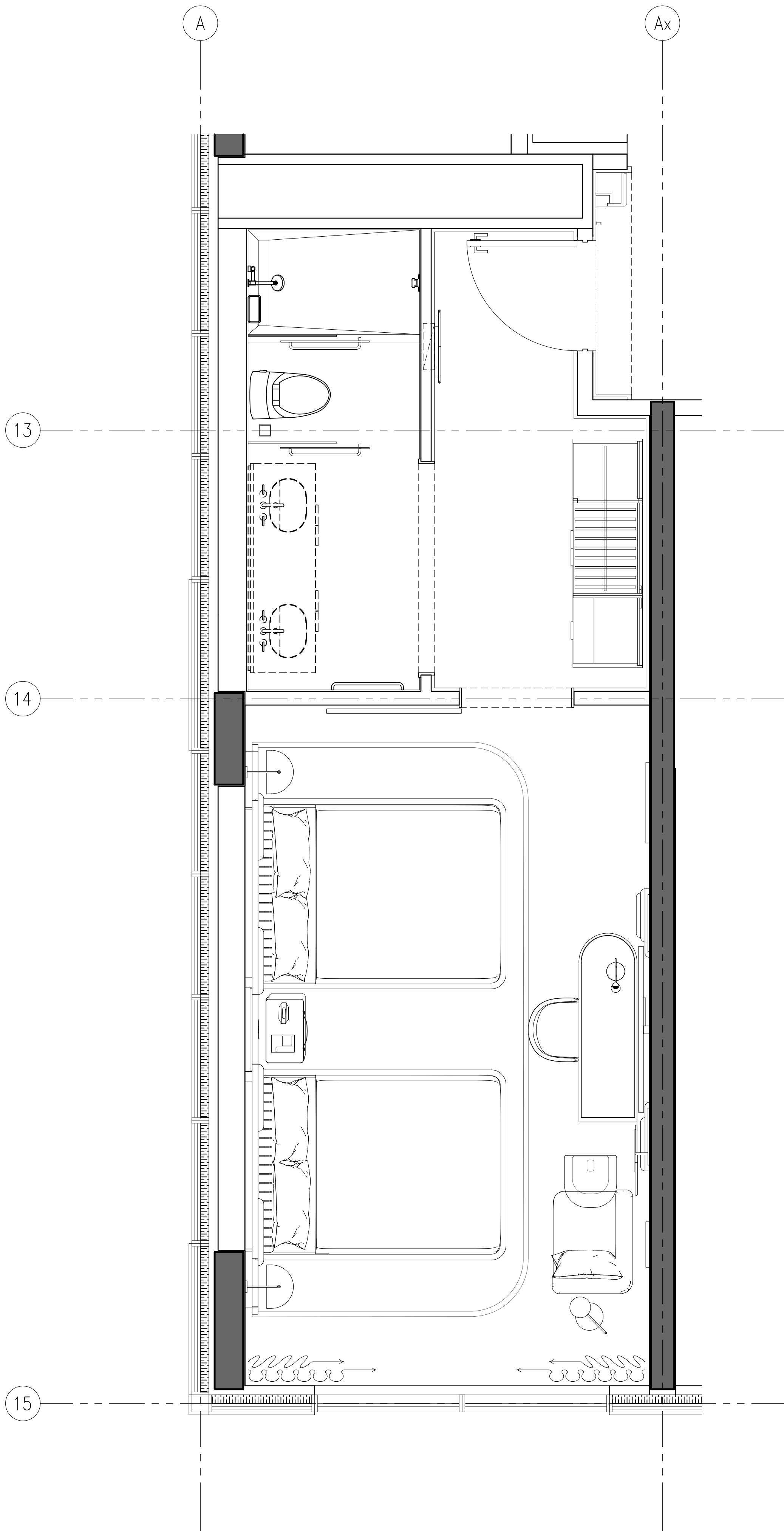

2 ID-GR-242.01 DOUBLE QUEEN TYPE B FURNITURE PLAN

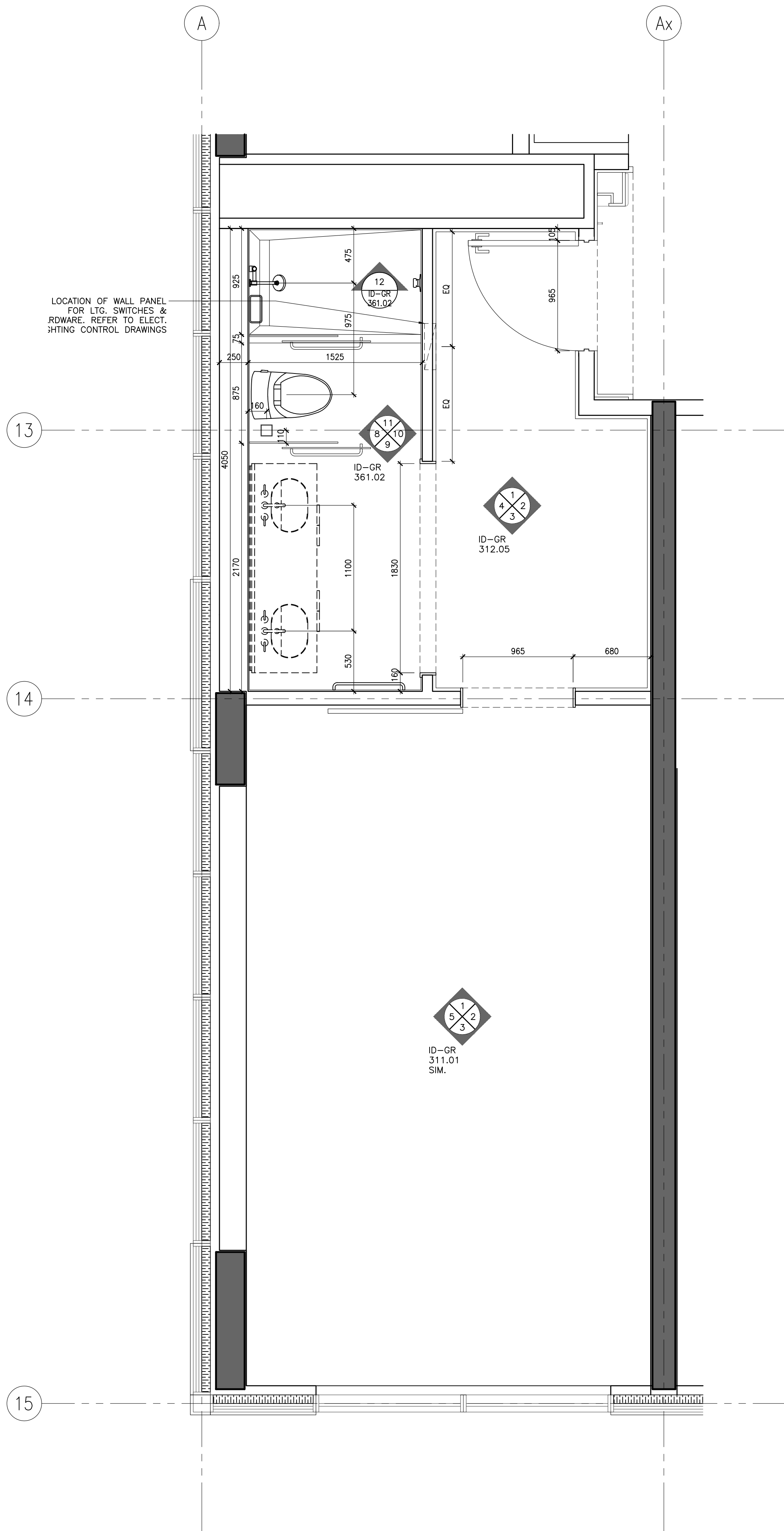

1 ID-GR-242.01 DOUBLE QUEEN TYPE B PARTITION PLAN

NOT FOR CONSTRUCTION

STUDIO MUNGE

25 WINGOLD AVE. TORONTO, ONTARIO CANADA M5B 1P8
416.588.1658 STUDIO MUNGE.COM

DATE	AUG. 12, 2020
SCALE	AS NOTED
DRAWN BY	ER
CHECKED BY	CZ, SS
PROJECT NUMBER	15139
PROJECT NAME	CANOPY HOTEL GUESTROOMS
387-407 BLOOR ST. E & 28 SELBY ST. TORONTO, ONTARIO M4W 1H7 CANADA	
DRAWING TITLE	GUESTROOM DOUBLE QUEEN TYPE B PARTITION & FURNITURE PLANS
DRAWING NUMBER	ID-GR-242.01

POWER & COMMUNICATION NOTES			POWER & COMMUNICATION LEGEND		
1. GENERAL CONTRACTOR SHALL REPORT ANY DISCREPANCIES BETWEEN MEP CONSULTANTS' AND DESIGNER'S DRAWINGS PRIOR TO FABRICATION / CONSTRUCTION.	6. POWER OUTLETS FOR ALL MECHANICAL EQUIPMENT SHALL BE CONCEALED AND BE COORDINATED WITH MECHANICAL AND ELECTRICAL ENGINEER'S DRAWINGS.		BASEBOARD MOUNTED (OR AS NOTED) POWER OUTLET	BASEBOARD MOUNTED (OR AS NOTED) TELEPHONE POINT	
2. ID POWER AND COMMUNICATION PLANS SHALL BE READ IN CONJUNCTION WITH ID REFLECTED CEILING PLANS AND ID FLOOR FINISHES PLANS, AS WELL AS WITH MEP CONSULTANTS' DRAWINGS.	7. MECHANICAL AND ELECTRICAL ENGINEERS SHALL COORDINATE WITH KITCHEN CONSULTANT FOR ALL KITCHEN EQUIPMENT REQUIREMENTS.		WALL MOUNTED POWER OUTLET UNDER COUNTER	BASEBOARD MOUNTED (OR AS NOTED) DATA POINT	
3. ALL POWER, COMMUNICATION, FIRE PROTECTION AND SAFETY SYMBOLS SHOWN ARE FOR LOCATION AND REFERENCE ONLY. REFER TO MECHANICAL AND ELECTRICAL ENGINEER'S DRAWINGS FOR SPECIFICATIONS.	8. WALL MOUNTING HEIGHTS POWER / TELEPHONE / DATA OUTLETS LIGHT SWITCHES	TO BE MOUNTED AT BASE UNLESS NOTED OTHERWISE (OUTLETS MOUNTED AT BASE TO BE HORIZONTAL) 1200MM / 4'-0" AFF UNLESS OTHERWISE NOTED 1370MM / 4'-6" AFF UNLESS OTHERWISE NOTED	WALL MOUNTED GFI POWER OUTLET	FLOOR MOUNTED TELEPHONE POINT	
4. ALL DUPLEX OUTLETS SHALL BE LUTRON VAREO SERIES COLOR WHITE OR APPROVED EQUAL BY DESIGNER UNLESS OTHERWISE SPECIFIED.	THERMOSTAT		WALL MOUNTED WEATHERPROOF POWER OUTLET	FLOOR MOUNTED DATA POINT	
5. ALL SWITCHES SHALL BE GANGED WHERE APPLICABLE. SEE ELEVATIONS TO CONFIRM MOUNTING HEIGHT AND ORIENTATION.			WALL MOUNTED WEATHERPROOF COMBINATION POWER OUTLET AND USB CHARGER	TV OUTLET	
			WALL MOUNTED WEATHERPROOF COMBINATION POWER OUTLET AND USB CHARGER	THERMOSTAT	
			WALL MOUNTED WEATHERPROOF COMBINATION POWER OUTLET AND USB CHARGER	SWITCH	
			FLOOR MOUNTED POWER OUTLET	JUNCTION BOX	
			FLOOR MOUNTED COMBINATION POWER OUTLET AND USB CHARGER		

REFLECTED CEILING PLAN NOTES		LEGEND		REFLECTED CEILING PLAN LEGEND	
1. GENERAL CONTRACTOR SHALL REPORT ANY DISCREPANCIES BETWEEN LIGHTING CONSULTANTS' MEP CONSULTANTS AND DESIGNER'S DRAWINGS PRIOR TO FABRICATION / CONSTRUCTION.		LINEAR AIR SUPPLY GRILL	RECESSED FIXED DOWN LIGHT	CEILING TAG • CEILING HEIGHT • CEILING FINISH	
2. ID REFLECTED CEILING PLANS SHALL BE READ IN CONJUNCTION WITH ID POWER AND COMMUNICATION PLANS / FLOOR FINISHES PLANS, AS WELL AS WITH LIGHTING CONSULTANTS' AV CONSULTANTS AND MEP CONSULTANTS' DRAWINGS.		LINEAR AIR RETURN GRILL	RECESSED ADJUSTABLE DOWN LIGHT	SECTION / DETAIL TAG	
3. ALL CEILING DIFFUSERS, RETURNS, EXHAUST REGISTERS OR GRILLES ARE AS PER MECHANICAL ENGINEER'S DRAWINGS AND SPECIFICATIONS. FINAL SHALL MATCH ADJACENT SURFACE UNLESS OTHERWISE NOTED.		CEILING MOUNT SPRINKLER REFER TO MECHANICAL FOR SPECS LOCATION TO BE COORDINATED WITH ID	PIN LIGHT		
4. ALL AV EQUIPMENT ARE AS PER AV CONSULTANTS' DRAWINGS AND SPECIFICATIONS. FINISH SHALL MATCH ADJACENT SURFACE UNLESS OTHERWISE NOTED.		WALL MOUNT SPRINKLER REFER TO MECHANICAL FOR SPECS LOCATION TO BE COORDINATED WITH ID	LED LINEAR LIGHT		
5. ALL ARCHITECTURAL LIGHTING LAYOUT, FIRE PROTECTION AND LIFE SAFETY ELEMENTS, ACCESS PANELS, DIFFUSERS, RETURNS, EXHAUST REGISTERS AND GRILLES ARE FOR GENERAL LOCATION AND REFERENCE ONLY.		CEILING MOUNT SMOKE DETECTOR REFER TO ELECTRICAL DRAWINGS & SPECS	WET AREA GRADE LED LINEAR LIGHT		
6. REFER TO RESPECTIVE CONSULTANTS' DRAWINGS FOR SPECIFICATIONS AND DIMENSIONS.		WALL MOUNT SMOKE DETECTOR REFER TO ELECTRICAL DRAWINGS & SPECS	LED RECESSED LINEAR LIGHT		
7. WHERE APPLICABLE, ALL AIR SUPPLY AND RETURN VENTS SHALL BE CONCEALED WITHIN CEILING COVES.		CEILING MOUNT SPEAKER / STROBE REFER TO ELECTRICAL DRAWING & SPECS			
8. FOR ALL DECORATIVE AND CUSTOM LIGHTING FIXTURES, REFER TO ID FIRE SPECIFICATIONS.		WALL MOUNT SPEAKER / STROBE REFER TO ELECTRICAL DRAWING & SPECS			
9. FOR ALL WALL MOUNTED DECORATIVE AND CUSTOM LIGHTING FIXTURES, REFER TO ID ELEVATIONS.		EXHAUST FAN			
10. PROVIDE JUNCTION BOX FOR ALL DECORATIVE AND CUSTOM CHANDELIERS / PENDENT LIGHTING FIXTURES.					

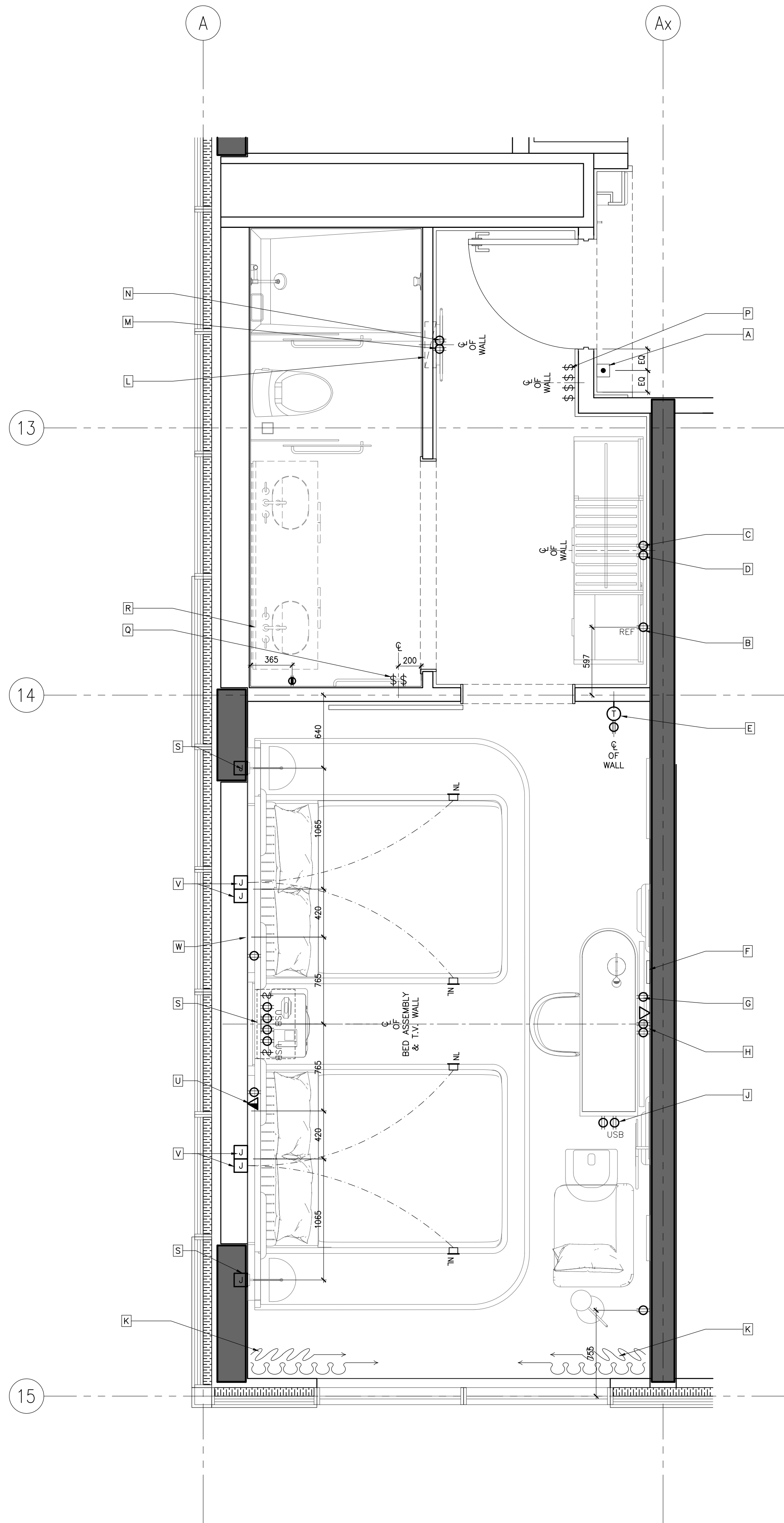

- KEYNOTES:
- A DOOR CHIME & ROOM INDICATION (REFER TO AUTOMATION & ELECTRICAL ENGINEER'S DRAWINGS FOR SPEC.)
 - B OUTLETS FOR MINI REFRIGERATOR
 - C POWER OUTLET FOR KETTLE & COFFEE MACHINE
 - D POWER OUTLET FOR PLUG-IN CLOSET LIGHT & SAFE BOX
 - E THERMOSTAT (REFER TO ELECTRICAL ENGINEER'S DRAWINGS FOR SPEC.)
 - F WYF BOX BEHIND TV, REFER TO TO AUTOMATION AND ELECTRICAL CONSULTANTS' DRAWINGS FOR DETAILS
 - G OUTLETS BEHIND DESK TO POWER ALL DESK ELECTRICAL COMPONENTS (REFER TO ELECTRICAL DRAWINGS FOR DETAILS)
 - H POWER & DATA FOR TV & TV BOX
 - I POWER & USB INTEGRATED INTO DESK UNIT, REFER TO FF&E DRAWINGS & SPECIFICATIONS.
 - J PROVIDE POWER SUPPLY FOR AUTOMATED CURTAIN (REFER TO ELECTRICAL ENGINEER'S & AUTOMATION DRAWINGS FOR SPEC. & DETAILS)
 - K PROPOSED LOCATION OF LUG, SWITCHES & HARDWARE, REFER TO ELECT. AUTOMATION DRAWINGS
 - L PROVIDE POWER TO DUPLEX OUTLET BUILT INTO WALL PANELING
 - M POWER OUTLET FOR CONCEALED MIRROR LIGHTING
 - N -SWITCH FOR ALL OFF/ON -ENTRY, VANITY, RECESSED LIGHTING, CLOSET & MIRROR LIGHTING -EXHAUST FAN -SHOWER & TOILET RECESSED LIGHTS (REFER TO AUTOMATION & ELECTRICAL ENGINEER'S DRAWINGS FOR SPEC.)
 - O SWITCHES FOR ALL BATHROOM AREA LIGHT FIXTURES
 - P PROVIDE CONCEALED POWER BEHIND VANITY FOR MIRROR & VANITY NIGHT LIGHT, REFER TO ELECTRICAL DWGS. FOR DETAILS
 - Q POWER, USB & SWITCHES INTEGRATED INTO HEADBOARD UNIT, REFER TO FF&E DRAWINGS & SPECIFICATIONS, ELECTRICAL & AUTOMATION DRAWINGS.
 - R J-BOX FOR WALL SCENE
 - S ELECTRICAL OUTLET & DATA FOR TELEPHONE, (REFER TO ELECTRICAL DRAWINGS FOR DETAILS).
 - T J-BOXES BEHIND HEADBOARD TO POWER ALL HEADBOARD, CANOPY LIGHTING & NIGHT LIGHTS. (REFER TO ELECTRICAL DRAWINGS FOR DETAILS)
 - U ELECTRICAL OUTLET FOR NIGHT TABLE LAMP & ALARM/CLOCK, (REFER TO ELECTRICAL DRAWINGS FOR DETAILS).
- ID POWER & COMMUNICATION PLANS ARE TO INDICATE LOCATION AND DESIGN INTENT ONLY. REFER TO ELEC/AV/SECURITY/LIGHTING/AUTOMATION CONSULTANTS' DRAWINGS FOR DETAILS AND SPECIFICATIONS

2 ID-GR-242.02
1:25 DOUBLE QUEEN TYPE B
POWER & COMMUNICATION PLAN

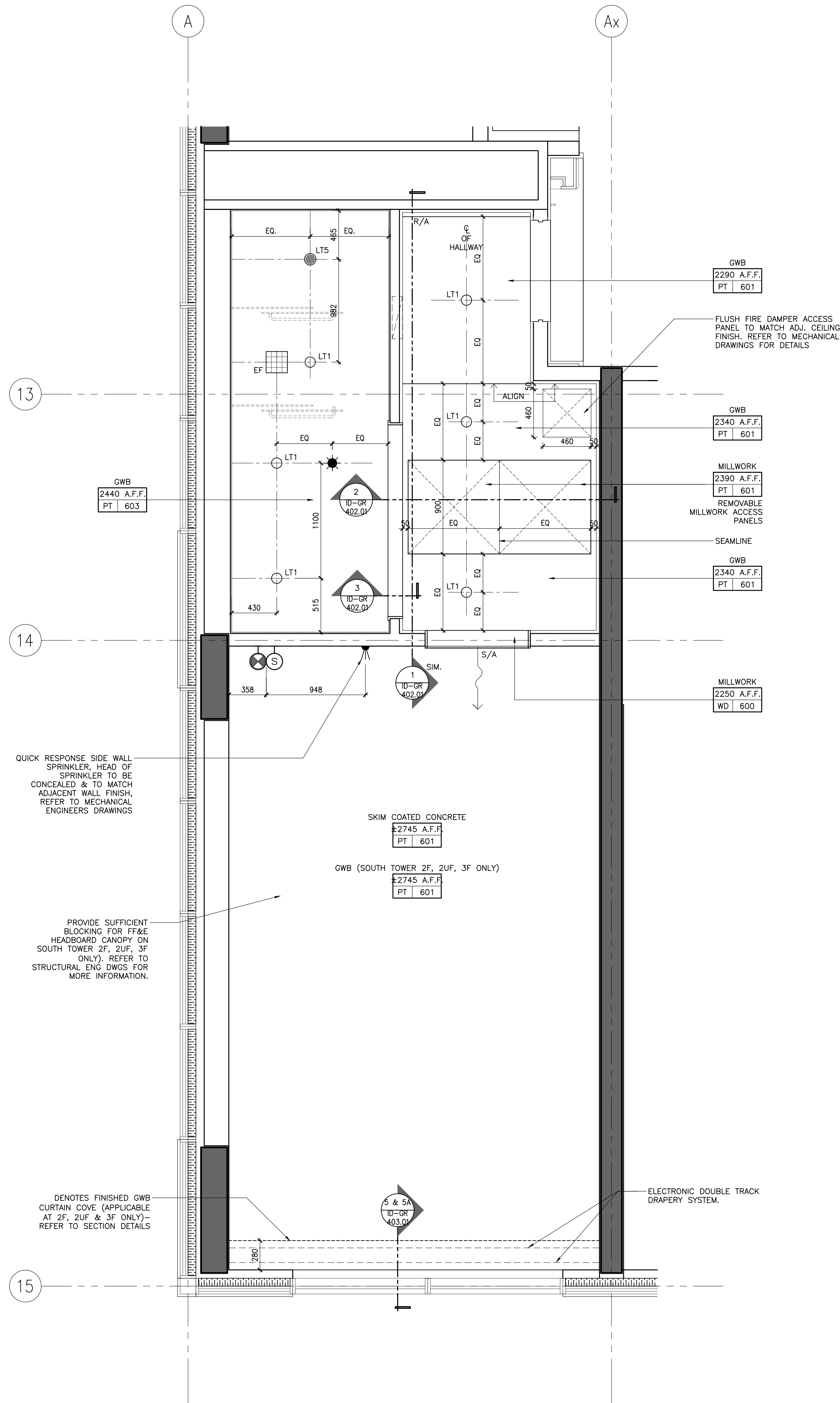

1 ID-GR-242.02
1:25 DOUBLE QUEEN TYPE B
REFLECTED CEILING PLAN

DRAWING ARE NOT TO BE SCALED. CONTRACTOR MUST CHECK AND VERIFY ALL JOB DIMENSIONS, DRAWINGS, DETAILS AND SPECIFICATIONS, AND REPORT ANY DISCREPANCIES TO DESIGNER BEFORE PROCEEDING WITH WORK.

REV.	ISSUED FOR	DATE
1	PAIN AND TILE TENDER	DEC. 14, 2020

NOT FOR CONSTRUCTION

STUDIO MUNGE

25 WINGOLD AVE. TORONTO, ONTARIO CANADA M5B 1P8
416.588.1658 STUDIO@MUNGE.COM

DATE
AUG. 12, 2020
SCALE
AS NOTED
DRAWN BY
ER
CHECKED BY
CZ, SS
PROJECT NUMBER
15139
PROJECT NAME
CANOPY HOTEL
GUESTROOMS
387-407 BLOOR ST. E & 28 SELBY ST.
TORONTO, ONTARIO
M4W 1H7 CANADA

DRAWING TITLE
GUESTROOM
DOUBLE QUEEN
TYPE B RCP &
POWER + COMM.
PLANS

DRAWING NUMBER

ID-GR-242.02

DRAWING ARE NOT TO BE SCALED. CONTRACTOR MUST CHECK AND VERIFY ALL JOB DIMENSIONS, DRAWINGS, DETAILS AND SPECIFICATIONS; AND REPORT ANY DISCREPANCIES TO DESIGNER BEFORE PROCEEDING WITH WORK.



25 WINGOLD AVE. TORONTO, ONTARIO CANADA M6B 1P8
416.588.1668 STUDIOMUNGE.COM

DATE _____

SCALE

ER	CZ, SS
----	--------

15139

CANOPY HOTEL
GUESTROOMS

TORONTO, ONTARIO
M4W 1H7 CANADA

DRAWING TITLE

GUESTROOM DOUBLE
QUEEN TYPE B FLOOR
FINISHES PLAN

ID-GR-242.03

	WALL FINISH NOTES	PARTITION PLAN NOTES	PARTITION PLAN LEGEND
	<ol style="list-style-type: none"> 1. GUESTROOM BEDROOM WALLS TO RECEIVE GENERAL PAINT FINISH, PT-600. 2. GUESTROOM FOYER WALLS TO RECEIVE MILLWORK WOOD WALL PANELS, WD-600. 3. GUESTROOM (ENSUITE BATHROOM) WALLS TO RECEIVE TILE, TL-600. 4. CORRIDOR WALLS TO RECEIVE WALLCOVERING, WC-600. 5. SOUTH TOWER ELEVATOR LOBBY TO RECEIVE SPECIAL FINISH BRICK VENEER, SP-600. 6. GUESTROOM BEDROOM AND CORRIDOR CEILINGS TO RECEIVE PAINT FINISH, PT-600. 7. GUESTROOM (ENSUITE BATHROOM) CEILINGS TO RECEIVE PAINT FINISH, PT-600. 	<ol style="list-style-type: none"> 1. GENERAL CONTRACTOR SHALL REPORT ANY DISCREPANCIES BETWEEN THE ARCHITECT'S AND DESIGNER'S DRAWINGS PRIOR TO FABRICATION / CONSTRUCTION. 2. ID PARTITION PLANS SHALL BE READ IN CONJUNCTION WITH THE ARCHITECT'S DRAWINGS. 3. FOR ALL PARTITION WALL TYPES, REFER TO ARCHITECTURAL DRAWINGS. 4. ARCHITECT SHALL REVIEW AND CONFIRM THICKNESS OF ALL INTERIOR WALL TYPES INCLUDING ROOM / SUITE INTERIOR WALL PARTITIONS. 5. FOR ALL PARTITION WALL DIMENSIONS, REFER TO ARCHITECTURAL DRAWINGS. THESE ARE INTERIOR DESIGN DRAWINGS AND ONLY INTERIOR DESIGN ITEMS RELATIVE TO PARTITIONS ARE DIMENSIONED. 6. DIMENSIONS SHOWN ARE MEASURED FROM FINISHED FACE TO FINISHED FACE OF PARTITION WALLS. 	<div> </div> <div> <p>ELEVATION TAG</p> <p>ROOM NO.</p> <p>ROOM NAME</p> <p>XXX</p> <p>AREA</p> <p>SECTION / DETAIL TAG</p> <p>BLOW UP DETAIL TAG</p> <p>GRID BUBBLE</p> <p>DOOR ID</p> </div> <div> <p>ROOM NUMBER</p> <p>ROOM NAME</p> </div>

STUDIO MUNGE	
25 WINGOLD AVE. TORONTO, ONTARIO CANADA M6B 1P8 416.588.1658 STUDIO@MUNGE.CO	
DATE	
AUG. 12, 2020	
SCALE	
AS NOTED	
DRAWN BY	CHECKED BY
ER	CZ, SS
PROJECT NUMBER	
15139	
PROJECT NAME	
CANOPY HOTEL GUESTROOMS	
387-407 BLOOR ST. E & 28 SELBY ST. TORONTO, ONTARIO M4W 1H7 CANADA	
DRAWING TITLE	
GUESTROOM DOUBLE QUEEN TYPE C PARTITION & FURNITURE PLANS	
DRAWING NUMBER	

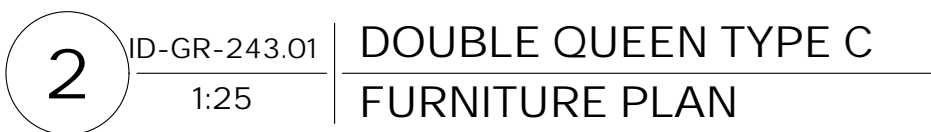

**NOT FOR
CONSTRUCTION**

STUDIO
MUNGE

25 WINGOLD AVE. TORONTO, ONTARIO CANADA M6B 1P8
416.588.1668 STUDIOMUNGE.COM

DATE

AUG. 12, 2020

SCALE

AS NOTED

AS NOTED

<u>DRAWN BY</u>	<u>CHECKED BY</u>
ER	CZ, SS

PROJECT NUMBER
15139

PROJECT NAME

CANOPY HOTEL
GUESTROOMS

387-407 BLOOR ST. E & 28 SELBY ST.
TORONTO, ONTARIO
M4W 1H7 CANADA

DRAWING TITLE

GUESTROOM
DOUBLE QUEEN
TYPE C PARTITION &
FURNITURE PLANS

DRAWING NUMBER

ID-GR-243.01

POWER & COMMUNICATION NOTES			POWER & COMMUNICATION LEGEND	
1. GENERAL CONTRACTOR SHALL REPORT ANY DISCREPANCIES BETWEEN MEP CONSULTANTS AND DESIGNER'S DRAWINGS PRIOR TO FABRICATION / CONSTRUCTION.	6. POWER OUTLETS FOR ALL MECHANICAL EQUIPMENT SHALL BE CONCEALED AND BE COORDINATED WITH MECHANICAL AND ELECTRICAL ENGINEER'S DRAWINGS.		BASEBOARD MOUNTED (OR AS NOTED) POWER OUTLET	BASEBOARD MOUNTED (OR AS NOTED) TELEPHONE POINT
2. ID POWER AND COMMUNICATION PLANS SHALL BE READ IN CONJUNCTION WITH ID REFLECTED CEILING PLANS AND ID FLOOR FINISHES PLANS, AS WELL AS WITH MEP CONSULTANTS' DRAWINGS.	7. MECHANICAL AND ELECTRICAL ENGINEERS SHALL COORDINATE WITH KITCHEN CONSULTANT FOR ALL KITCHEN EQUIPMENT REQUIREMENTS.		WALL MOUNTED POWER OUTLET UNDER COUNTER	BASEBOARD MOUNTED (OR AS NOTED) DATA POINT
3. ALL POWER, COMMUNICATION, FIRE PROTECTION AND SAFETY SYMBOLS SHOWN ARE FOR LOCATION AND REFERENCE ONLY. REFER TO MECHANICAL AND ELECTRICAL ENGINEER'S DRAWINGS FOR SPECIFICATIONS.	8. WALL MOUNTING HEIGHTS POWER / TELEPHONE / DATA OUTLETS TO BE MOUNTED AT BASE UNLESS NOTED OTHERWISE (OUTLETS MOUNTED AT BASE TO BE HORIZONTAL).		WALL MOUNTED GFI POWER OUTLET	FLOOR MOUNTED TELEPHONE POINT
4. ALL DUPLEX OUTLETS SHALL BE LUTRON VAREO SERIES COLOR WHITE OR APPROVED EQUAL BY DESIGNER UNLESS OTHERWISE SPECIFIED.	9. LIGHT SWITCHES 1200MM / 4'-0" AFF UNLESS OTHERWISE NOTED 1370MM / 4'-6" AFF UNLESS OTHERWISE NOTED		WALL MOUNTED COMBINATION POWER OUTLET AND USB CHARGER	FLOOR MOUNTED DATA POINT
5. ALL SWITCHES SHALL BE GANGED WHERE APPLICABLE. SEE ELEVATIONS TO CONFIRM MOUNTING HEIGHT AND ORIENTATION.			WALL MOUNTED WEATHERPROOF POWER OUTLET	TV OUTLET
			WALL MOUNTED WEATHERPROOF COMBINATION POWER OUTLET AND USB CHARGER	THERMOSTAT
			WALL MOUNTED QUADPLEX POWER OUTLET	SWITCH
			FLOOR MOUNTED POWER OUTLET	JUNCTION BOX
			FLOOR MOUNTED COMBINATION POWER OUTLET AND USB CHARGER	

REFLECTED CEILING PLAN NOTES	LEGEND	REFLECTED CEILING PLAN LEGEND
1. GENERAL CONTRACTOR SHALL REPORT ANY DISCREPANCIES BETWEEN LIGHTING CONSULTANTS, MEP CONSULTANTS AND DESIGNER'S DRAWINGS PRIOR TO FABRICATION / CONSTRUCTION.	LINEAR AIR SUPPLY GRILL	LT1 RECESSED FIXED DOWN LIGHT
2. ID REFLECTED CEILING PLANS SHALL BE READ IN CONJUNCTION WITH ID POWER AND COMMUNICATION PLANS / FLOOR FINISHES PLANS, AS WELL AS WITH LIGHTING CONSULTANTS, AV CONSULTANTS AND MEP CONSULTANTS' DRAWINGS.	LINEAR AIR RETURN GRILL	LT2 RECESSED ADJUSTABLE DOWN LIGHT
3. ALL CEILING DIFFUSERS, RETURNS, EXHAUST REGISTERS OR GRILLES ARE AS PER MECHANICAL ENGINEER'S DRAWINGS AND SPECIFICATIONS. FINAL SHALL MATCH ADJACENT SURFACE UNLESS OTHERWISE NOTED.	CEILING MOUNT SPRINKLER REFER TO MECHANICAL FOR SPECS LOCATION TO BE COORDINATED WITH ID	LT3 PIN LIGHT
4. ALL AV EQUIPMENT ARE AS PER AV CONSULTANTS' DRAWINGS AND SPECIFICATIONS. FINAL SHALL MATCH ADJACENT SURFACE UNLESS OTHERWISE NOTED.	WALL MOUNT SPRINKLER REFER TO MECHANICAL FOR SPECS LOCATION TO BE COORDINATED WITH ID	LT-4 LED LINEAR LIGHT
5. ALL ARCHITECTURAL LIGHTING LAYOUT, FIRE PROTECTION AND LIFE SAFETY ELEMENTS ACCESS PANELS, DIFFUSERS, RETURNS, EXHAUST REGISTERS AND GRILLES ARE FOR GENERAL LOCATION AND REFERENCE ONLY.	CEILING MOUNT SMOKE DETECTOR REFER TO ELECTRICAL DRAWING & SPECS	LT-6 RECESSED WATER PROOF DOWN LIGHT (SHOWER)
6. REFER TO RESPECTIVE CONSULTANTS' DRAWINGS FOR SPECIFICATIONS AND DIMENSIONS.	WALL MOUNT SMOKE DETECTOR REFER TO ELECTRICAL DRAWING & SPECS	LT-13 LED RECESSED LINEAR LIGHT
7. WHERE APPLICABLE, ALL AIR SUPPLY AND RETURN VENTS SHALL BE CONCEALED WITHIN CEILING COVES.	CEILING MOUNT SPEAKER / STROBE REFER TO ELECTRICAL DRAWING & SPECS	
8. FOR ALL DECORATIVE AND CUSTOM LIGHTING FIXTURES, REFER TO ID FINE SPECIFICATIONS.	WALL MOUNT SPEAKER / STROBE REFER TO ELECTRICAL DRAWING & SPECS	
9. FOR ALL WALL MOUNTED DECORATIVE AND CUSTOM LIGHTING FIXTURES, REFER TO ID ELEVATIONS.	EXHAUST FAN	
10. PROVIDE JUNCTION BOX FOR ALL DECORATIVE AND CUSTOM CHANDELIERS / PENDENT LIGHTING FIXTURES.		

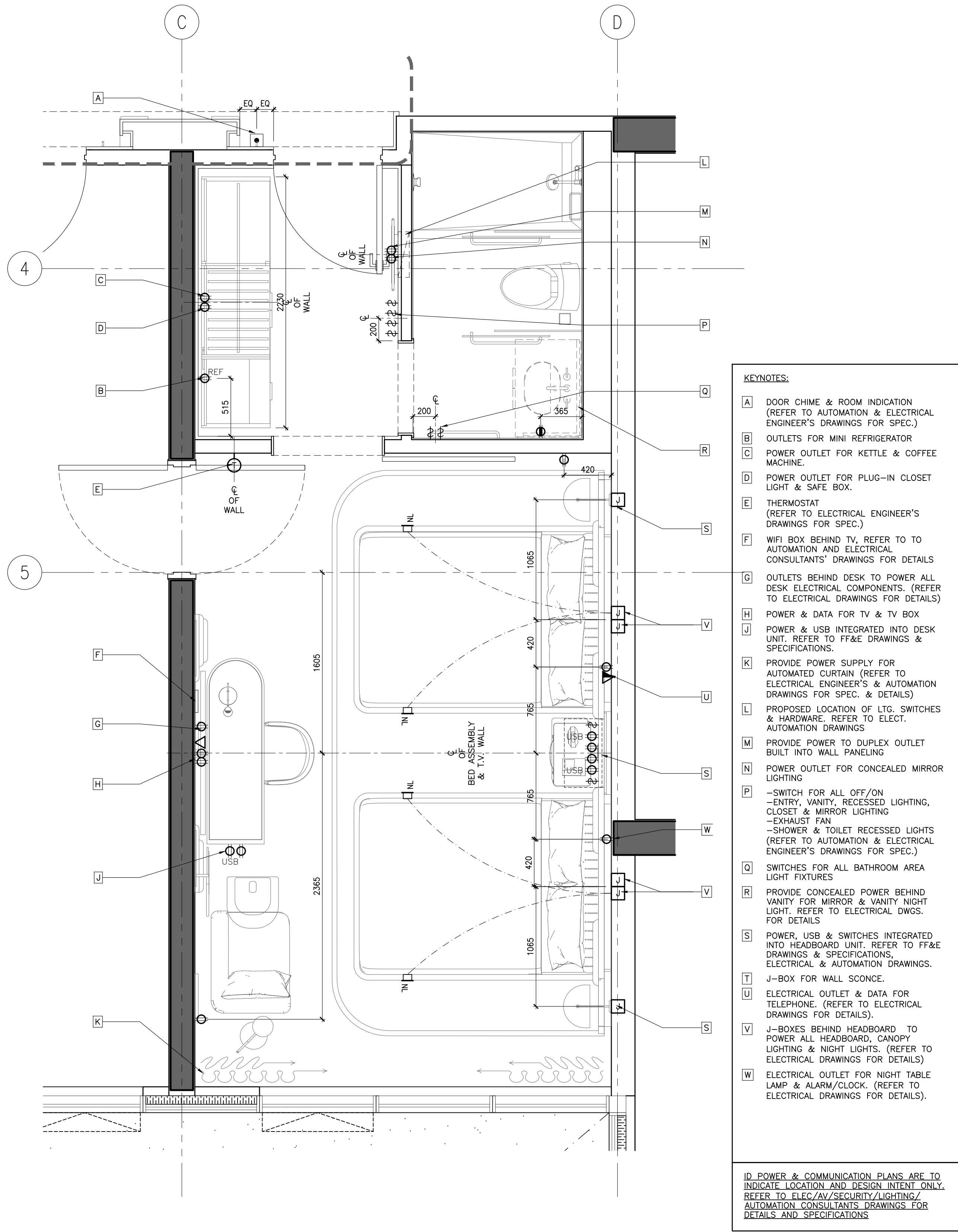

2 ID-GR-243.02 DOUBLE QUEEN TYPE C
1:25 POWER & COMMUNICATION PLAN

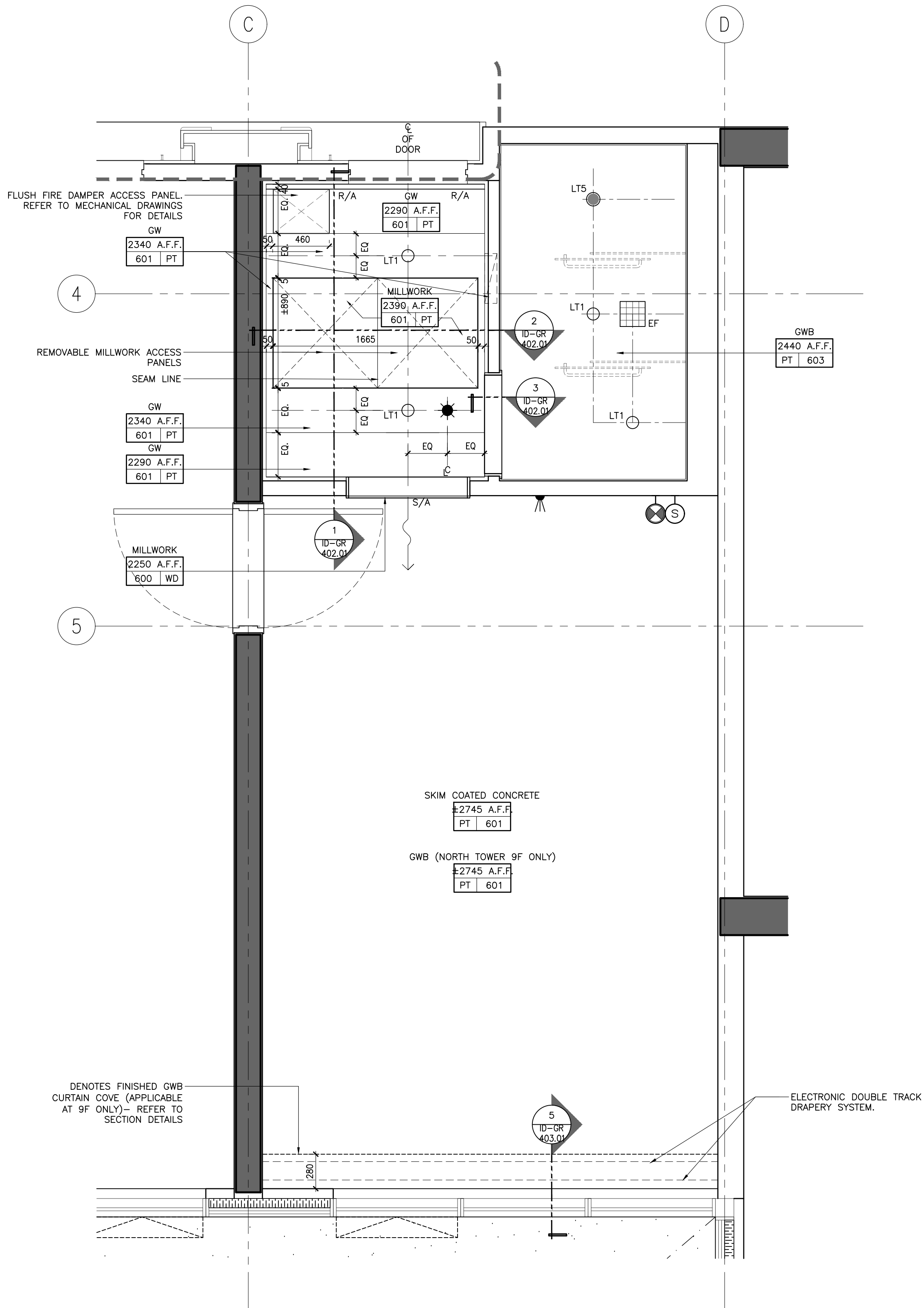

1 ID-GR-243.02 DOUBLE QUEEN TYPE C
1:25 REFLECTED CEILING PLAN

REV.	ISSUED FOR	DATE
1	PAIN AND TILE TENDER	DEC. 14, 2020

NOT FOR
CONSTRUCTION

STUDIO
MUNGE

25 WINGOLD AVE. TORONTO, ONTARIO CANADA M5B 1P8
416.588.1658 STUDIO MUNGE.COM

DATE	AUG. 12, 2020
SCALE	
AS NOTED	
DRAWN BY	ER
CHECKED BY	CZ, SS
PROJECT NUMBER	15139
PROJECT NAME	CANOPY HOTEL GUESTROOMS
	387-407 BLOOR ST. E & 28 SELBY ST. TORONTO, ONTARIO M4W 1H7 CANADA
DRAWING TITLE	GUESTROOM DOUBLE QUEEN TYPE C RCP & POWER + COMM. PLANS
DRAWING NUMBER	ID-GR-243.02

C:\Users\p15139\OneDrive\Master Drawings\Sheet SA\03 - Room Suite\A\03-GR-243.03 GUESTROOM DOUBLE QUEEN TYPE C FLOOR FINISHES PLAN.dwg
Toronto p15139 StudioMunge DrawingMaster Drawings\Sheet SA\03 - Room Suite\A\03-GR-243.03 GUESTROOM DOUBLE QUEEN TYPE C FLOOR FINISHES PLAN.dwg

FLOOR FINISHES NOTES		FLOOR FINISHES LEGEND	
1. ID FINISHES PLANS SHALL BE READ IN CONJUNCTION WITH ID REFLECTED CEILING PLANS AND ID POWER AND COMMUNICATIONS PLANS FOR ALIGNMENT.		FINISH XX XXX	FLOOR FINISHES TAG
2. FOR EXTENT AND LOCATION OF DEPRESSED SLABS, REFER TO ARCHITECTURAL DRAWINGS.		#	FLOOR TRANSITION TYPE. FOR DETAILS REFER TO FLOOR TRANSITION DRAWING
3. THE CONTRACTOR SHALL PROVIDE FULL MOCK-UP FOR ALL STONE PATTERNS. CLIENT SHALL REVIEW AND SIGN-OFF PRIOR TO CONSTRUCTION / FABRICATION.			IN-GRADE FLOOR LIGHT, REFER TO LIGHTING CONSULTANTS SPECIFICATIONS
4. THE CONTRACTOR SHALL SITE VERIFY ALL DIMENSIONS ON PLAN PRIOR TO CONSTRUCTION / FABRICATION.			SETTING OUT POINT
5. POWER FOR IN-GRADE LIGHTING SHALL BE COORDINATED WITH ELECTRICAL ENGINEER.			
6. REFER TO LANDSCAPE ARCHITECT'S DRAWING FOR ALL OUTDOOR FLOOR FINISHES.			
7. FOR ALL EXTERIOR DOOR THRESHOLD DETAILS REFER TO ARCHITECT'S DRAWINGS. FINISH TO BE COORDINATED WITH INTERIOR DESIGNER PRIOR TO CONSTRUCTION.			

DRAWING ARE NOT TO BE SCALED. CONTRACTOR MUST CHECK AND VERIFY ALL JOB DIMENSIONS. DRAWINGS, DETAILS AND SPECIFICATIONS, AND REPORT ANY DISCREPANCIES TO DESIGNER BEFORE PROCEEDING WITH WORK.

REV.	ISSUED FOR	DATE
1	PRELIMINARY TILE TENDER	NOV. 20, 2020
2	PAINT AND TILE TENDER	DEC. 14, 2020

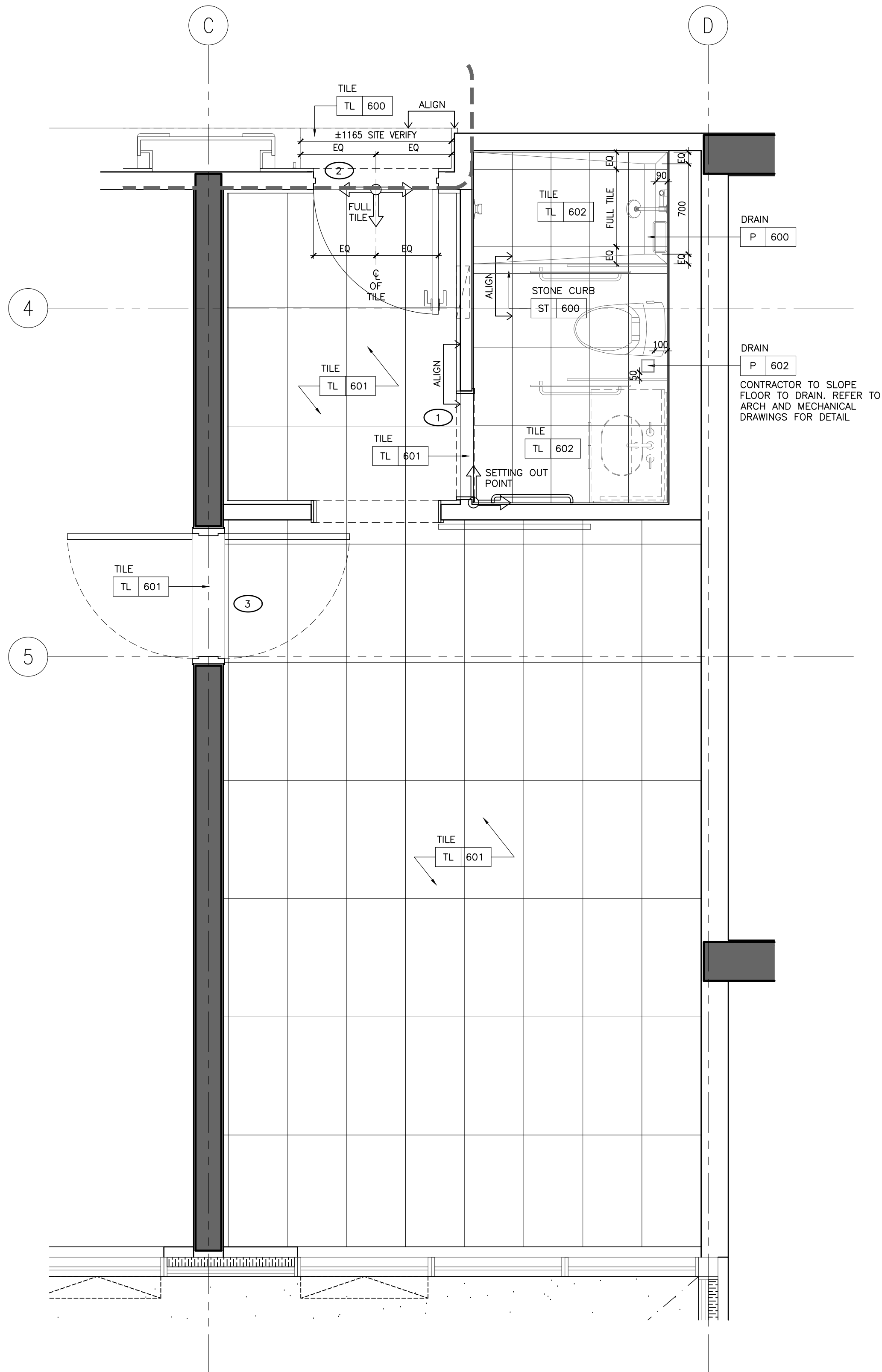

1 ID-GR-243.03
1:25 DOUBLE QUEEN TYPE C
FLOOR FINISHES PLAN

NOT FOR
CONSTRUCTION

STUDIO
MUNGE

25 WINGOLD AVE. TORONTO, ONTARIO CANADA M5B 1P8
416.588.1658 STUDIO MUNGE.COM

DATE AUG. 12, 2020	
SCALE AS NOTED	
DRAWN BY ER	CHECKED BY CZ, SS
PROJECT NUMBER 15139	
PROJECT NAME CANOPY HOTEL GUESTROOMS 387-407 BLOOR ST. E & 28 SELBY ST. TORONTO, ONTARIO M4W 1H7 CANADA	
DRAWING TITLE GUESTROOM DOUBLE QUEEN TYPE C FLOOR FINISHES PLAN	
DRAWING NUMBER	

ID-GR-243.03

FURNITURE (FF&E) NOTES	FURNITURE (FF&E) LEGEND
1. ID FURNITURE PLANS SHALL BE READ IN CONJUNCTION WITH FF&E SPECIFICATIONS.	
2. ALL ART AND SCULPTURES SHALL BE BY ART CONSULTANT.	<div>XX</div> <div>XXX</div> FURNITURE REFERENCE TAG
3. THE CONTRACTOR SHALL PROVIDE SUFFICIENT BACKING AS REQUIRED.	

WALL FINISH NOTES	PARTITION PLAN NOTES	PARTITION PLAN LEGEND
1. GUESTROOM BEDROOM WALLS TO RECEIVE GENERAL PAINT FINISH, PT-600.	1. GENERAL CONTRACTOR SHALL REPORT ANY DISCREPANCIES BETWEEN THE ARCHITECT'S AND DESIGNER'S DRAWINGS PRIOR TO FABRICATION / CONSTRUCTION.	<div>10000.00</div> ELEVATION TAG
2. GUESTROOM FOYER WALLS TO RECEIVE MILLWORK WOOD WALL PANELS, WD-600.	2. ID PARTITION PLANS SHALL BE READ IN CONJUNCTION WITH THE ARCHITECT'S DRAWINGS.	<div>XXX</div> ROOM NO.
3. GUESTROOM ENSUITE BATHROOM WALLS TO RECEIVE TILE, TL-600.	3. FOR ALL PARTITION WALL TYPES, REFER TO ARCHITECTURAL DRAWINGS.	<div>XXX</div> ROOM NAME
4. CORRIDOR WALLS TO RECEIVE WALLCOVERING, WC-600.	4. ARCHITECT SHALL REVIEW AND CONFIRM THICKNESS OF ALL INTERIOR WALL TYPES, INCLUDING ROOM / SUITE INTERIOR WALL PARTITIONS.	<div>XXX</div> AREA
5. SOUTH TOWER ELEVATOR LOBBY TO RECEIVE SPECIAL FINISH BRICK VENEER, SF-500.	5. FOR ALL PARTITION WALL DIMENSIONS, REFER TO ARCHITECTURAL DRAWINGS. THESE ARE INTERIOR DESIGN DRAWINGS AND ONLY INTERIOR DESIGN ITEMS RELATIVE TO PARTITIONS ARE DIMENSIONED.	<div>XXX</div> SECTION / DETAIL TAG
6. GUESTROOM BEDROOM AND CORRIDOR CEILINGS TO RECEIVE PAINT FINISH, PT-600.	6. DIMENSIONS SHOWN ARE MEASURED FROM FINISHED FACE TO FINISHED FACE OF PARTITION WALLS.	<div>XXX</div> BLOW UP DETAIL TAG
7. GUESTROOM ENSUITE BATHROOM CEILINGS TO RECEIVE PAINT FINISH, PT-600.		<div>XXX</div> GRID BUBBLE
		<div>XXX</div> DOOR ID

DRAWING ARE NOT TO BE SCALED. CONTRACTOR MUST CHECK AND VERIFY ALL JOB DIMENSIONS, DRAWINGS, DETAILS AND SPECIFICATIONS, AND REPORT ANY DISCREPANCIES TO DESIGNER BEFORE PROCEEDING WITH WORK.

REV.	ISSUED FOR	DATE
1	PRELIMINARY TILE TENDER	NOV. 20, 2020
2	PAINT AND TILE TENDER	DEC. 14, 2020

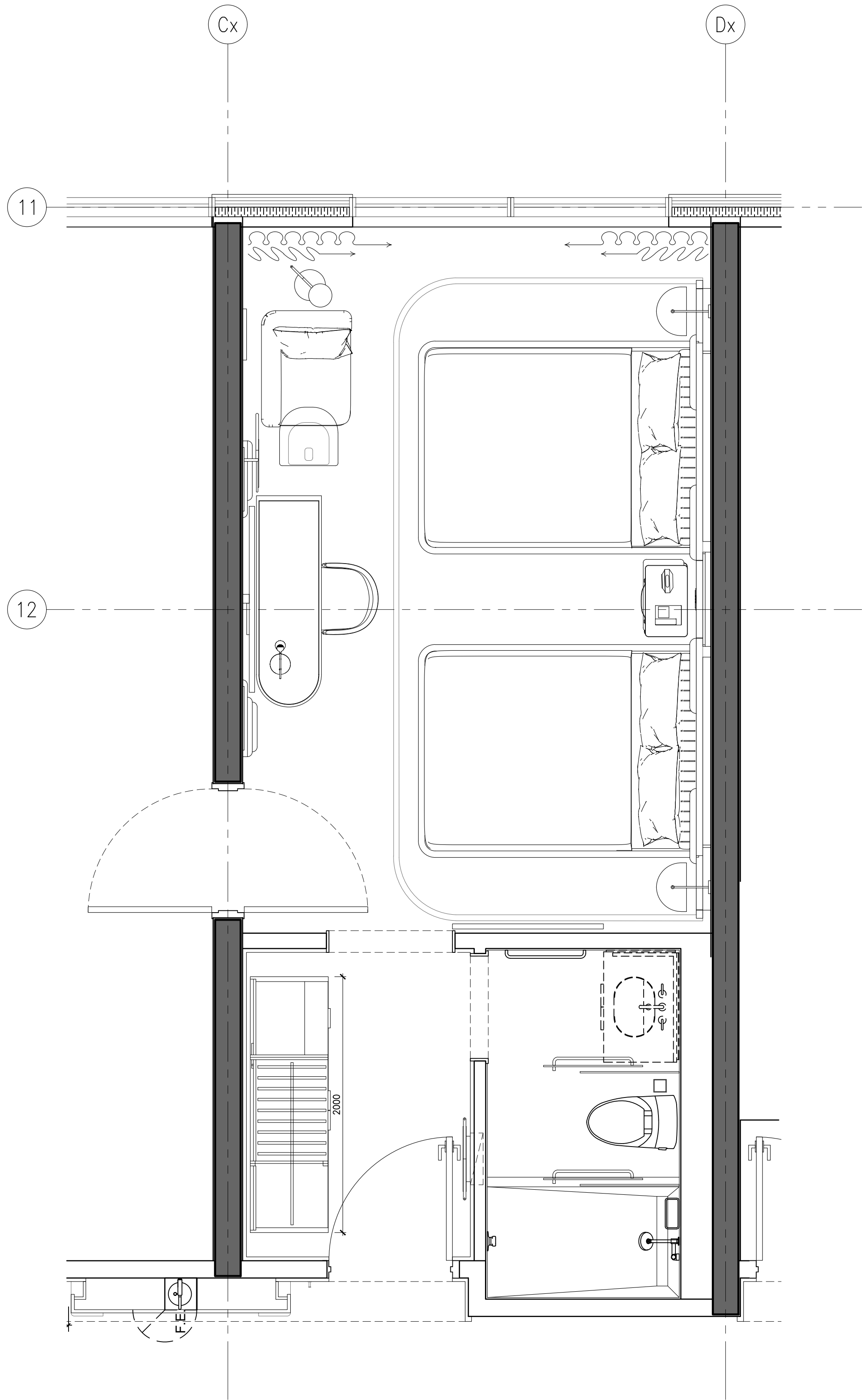

2 ID-GR-244.01
1:25 DOUBLE QUEEN TYPE D
FURNITURE PLAN

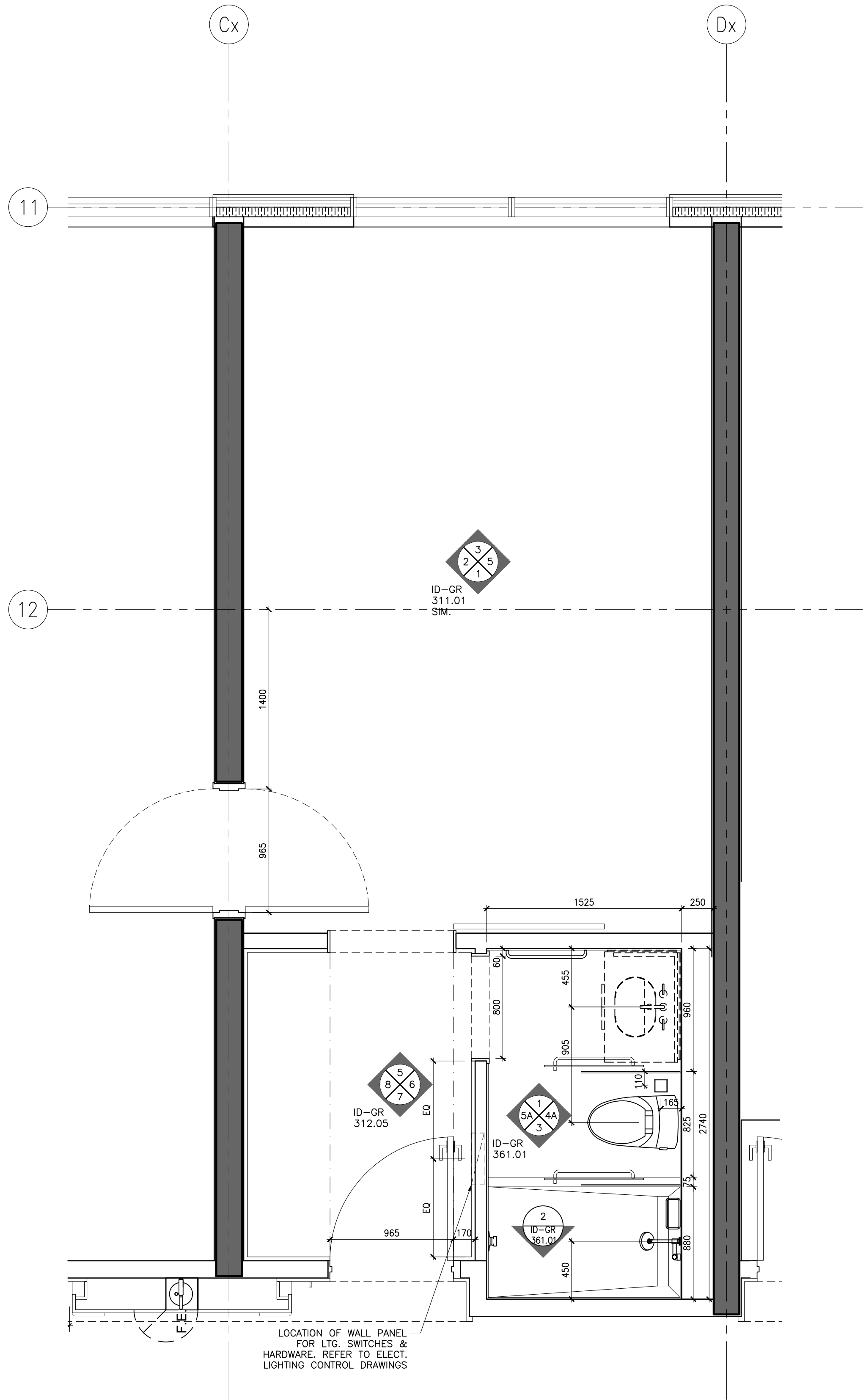

1 ID-GR-244.01
1:25 DOUBLE QUEEN TYPE D
PARTITION PLAN

NOT FOR
CONSTRUCTION

STUDIO
MUNGE

25 WINGOLD AVE. TORONTO, ONTARIO CANADA M5B 1P8
416.588.1658 STUDIO MUNGE.COM

DATE
AUG. 12, 2020

SCALE
AS NOTED

DRAWN BY
ER

CHECKED BY
CZ, SS

PROJECT NUMBER
15139

PROJECT NAME
CANOPY HOTEL
GUESTROOMS
387-407 BLOOR ST. E & 28 SELBY ST.
TORONTO, ONTARIO
M4W 1H7 CANADA

DRAWING TITLE
GUESTROOM
DOUBLE QUEEN
TYPE D PARTITION &
FURNITURE PLANS

DRAWING NUMBER

ID-GR-244.01

POWER & COMMUNICATION NOTES			POWER & COMMUNICATION LEGEND	
1. GENERAL CONTRACTOR SHALL REPORT ANY DISCREPANCIES BETWEEN MEP CONSULTANTS' AND DESIGNER'S DRAWINGS PRIOR TO FABRICATION / CONSTRUCTION.	6. POWER OUTLETS FOR ALL MECHANICAL EQUIPMENT SHALL BE CONCEALED AND BE COORDINATED WITH MECHANICAL AND ELECTRICAL ENGINEER'S DRAWINGS.		BASEBOARD MOUNTED (OR AS NOTED) POWER OUTLET	BASEBOARD MOUNTED (OR AS NOTED) TELEPHONE POINT
2. ID POWER AND COMMUNICATION PLANS SHALL BE READ IN CONJUNCTION WITH ID REFLECTED CEILING PLANS AND ID FLOOR FINISHES PLANS, AS WELL AS WITH MEP CONSULTANTS' DRAWINGS.	7. MECHANICAL AND ELECTRICAL ENGINEERS SHALL COORDINATE WITH KITCHEN CONSULTANT FOR ALL KITCHEN EQUIPMENT REQUIREMENTS.		WALL MOUNTED POWER OUTLET UNDER COUNTER	BASEBOARD MOUNTED (OR AS NOTED) DATA POINT
3. ALL POWER, COMMUNICATION, FIRE PROTECTION AND SAFETY SYMBOLS SHOWN ARE FOR LOCATION AND REFERENCE ONLY. REFER TO MECHANICAL AND ELECTRICAL ENGINEER'S DRAWINGS FOR SPECIFICATIONS.	8. WALL MOUNTING HEIGHTS POWER / TELEPHONE / DATA OUTLETS LIGHT SWITCHES THERMOSTAT	TO BE MOUNTED AT BASE UNLESS NOTED OTHERWISE (OUTLETS MOUNTED AT BASE TO BE HORIZONTAL) 1200MM / 4'-0" AFF UNLESS OTHERWISE NOTED 1370MM / 4'-6" AFF UNLESS OTHERWISE NOTED	WALL MOUNTED GFI POWER OUTLET	FLOOR MOUNTED TELEPHONE POINT
4. ALL DUPLEX OUTLETS SHALL BE LUTRON VARED SERIES COLOR WHITE OR APPROVED EQUAL BY DESIGNER UNLESS OTHERWISE SPECIFIED.			WALL MOUNTED WEATHERPROOF POWER OUTLET	FLOOR MOUNTED DATA POINT
5. ALL SWITCHES SHALL BE GANGED WHERE APPLICABLE. SEE ELEVATIONS TO CONFIRM MOUNTING HEIGHT AND ORIENTATION.	9. ALL STONE FLOORING AND STONE BENCHES INSIDE BATHROOMS TO BE HEATED (CLIENT TO CONFIRM)		WALL MOUNTED WEATHERPROOF COMBINATION POWER OUTLET AND USB CHARGER	TV OUTLET
			WALL MOUNTED WEATHERPROOF COMBINATION POWER OUTLET AND USB CHARGER	THERMOSTAT
			WALL MOUNTED QUADPLEX POWER OUTLET	SWITCH
			FLOOR MOUNTED POWER OUTLET	JUNCTION BOX
			FLOOR MOUNTED COMBINATION POWER OUTLET AND USB CHARGER	

REFLECTED CEILING PLAN NOTES	LEGEND	REFLECTED CEILING PLAN LEGEND
1. GENERAL CONTRACTOR SHALL REPORT ANY DISCREPANCIES BETWEEN LIGHTING CONSULTANTS' MEP CONSULTANTS' AND DESIGNER'S DRAWINGS PRIOR TO FABRICATION / CONSTRUCTION.	LINEAR AIR SUPPLY GRILL	LT1 RECESSED FIXED DOWN LIGHT
2. ID REFLECTED CEILING PLANS SHALL BE READ IN CONJUNCTION WITH ID POWER AND COMMUNICATION PLANS / FLOOR FINISHES PLANS, AS WELL AS WITH LIGHTING CONSULTANTS' AV CONSULTANTS' AND MEP CONSULTANTS' DRAWINGS.	LINEAR AIR RETURN GRILL	LT2 RECESSED ADJUSTABLE DOWN LIGHT
3. ALL CEILING DIFFUSERS, RETURNS, EXHAUST REGISTERS OR GRILLES ARE AS PER MECHANICAL ENGINEER'S DRAWINGS AND SPECIFICATIONS. FINAL SHALL MATCH ADJACENT SURFACE, UNLESS OTHERWISE NOTED.	CEILING MOUNT SPRINKLER REFER TO MECHANICAL FOR SPECS LOCATION TO BE COORDINATED WITH ID	LT3 PIN LIGHT
4. ALL AV EQUIPMENT ARE AS PER AV CONSULTANTS' DRAWINGS AND SPECIFICATIONS. FINAL SHALL MATCH ADJACENT SURFACE, UNLESS OTHERWISE NOTED.	WALL MOUNT SPRINKLER REFER TO MECHANICAL FOR SPECS LOCATION TO BE COORDINATED WITH ID	LT-4 LED LINEAR LIGHT
5. ALL ARCHITECTURAL LIGHTING LAYOUT, FIRE PROTECTION AND LIFE SAFETY ELEMENTS, ACCESS PANELS, DIFFUSERS, RETURNS, EXHAUST REGISTERS AND GRILLES ARE FOR GENERAL LOCATION AND REFERENCE ONLY.	CEILING MOUNT SMOKE DETECTOR REFER TO ELECTRICAL DRAWINGS & SPECS	LT-6 WET AREA GRADE LED LINEAR LIGHT
6. REFER TO RESPECTIVE CONSULTANTS' DRAWINGS FOR SPECIFICATIONS AND DIMENSIONS.	WALL MOUNT SMOKE DETECTOR REFER TO ELECTRICAL DRAWINGS & SPECS	LT-13 LED RECESSED LINEAR LIGHT
7. WHERE APPLICABLE, ALL AIR SUPPLY AND RETURN VENTS SHALL BE CONCEALED WITHIN CEILING COVES.	CEILING MOUNT SPEAKER / STROBE REFER TO ELECTRICAL DRAWING & SPECS	
8. FOR ALL DECORATIVE AND CUSTOM LIGHTING FIXTURES, REFER TO ID FINE SPECIFICATIONS.	WALL MOUNT SPEAKER / STROBE REFER TO ELECTRICAL DRAWING & SPECS	
9. FOR ALL WALL MOUNTED DECORATIVE AND CUSTOM LIGHTING FIXTURES, REFER TO ID ELEVATIONS.	EXHAUST FAN	
10. PROVIDE JUNCTION BOX FOR ALL DECORATIVE AND CUSTOM CHANDELIERS / PENDENT LIGHTING FIXTURES.		

DRAWING ARE NOT TO BE SCALED. CONTRACTOR MUST CHECK AND VERIFY ALL JOB DIMENSIONS, DRAWINGS, DETAILS AND SPECIFICATIONS, AND REPORT ANY DISCREPANCIES TO DESIGNER BEFORE PROCEEDING WITH WORK.

REV.	ISSUED FOR	DATE
1	PAIN AND TILE TENDER	DEC. 14, 2020

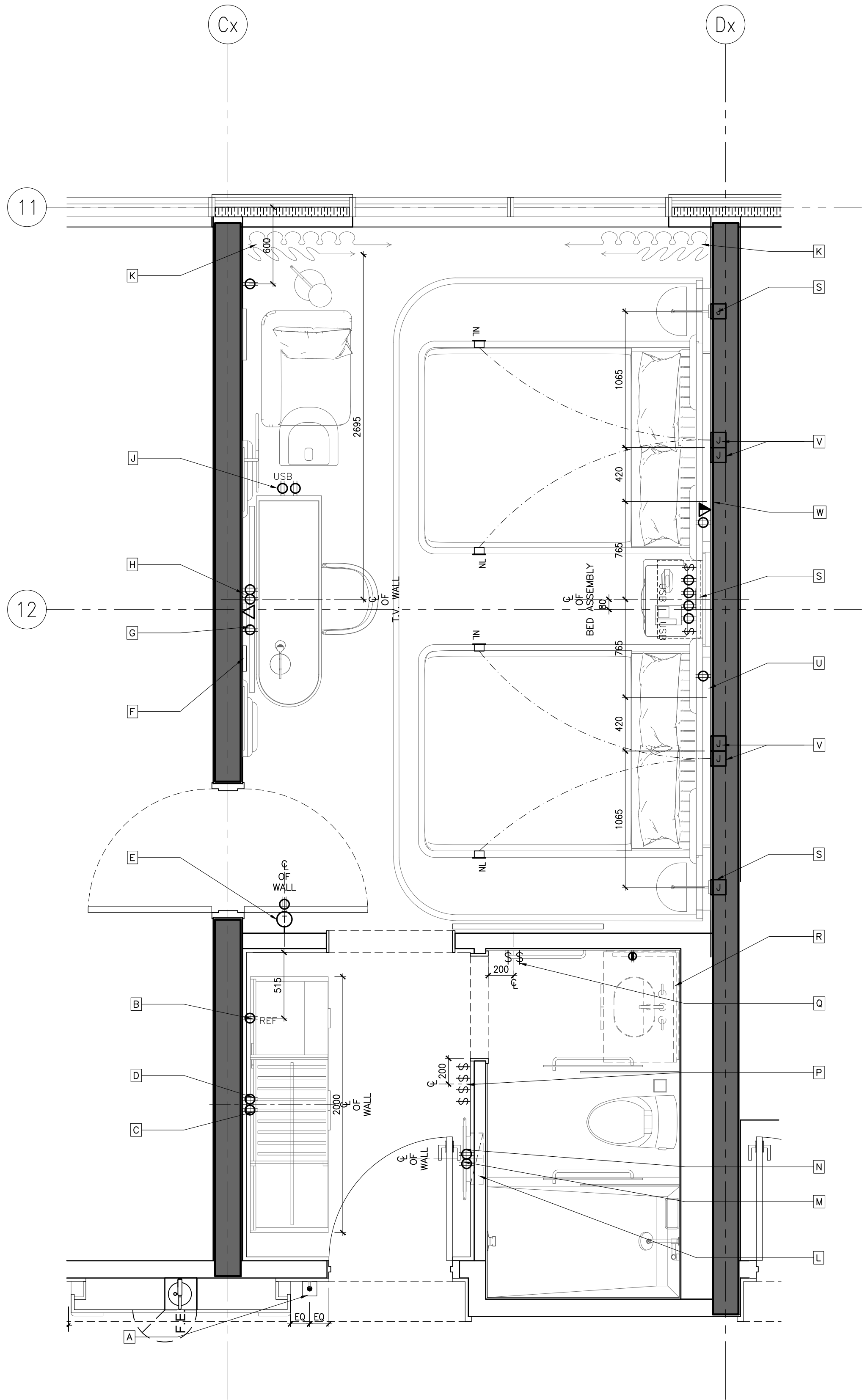

KEYNOTES:	
A	DOOR CHIME & ROOM INDICATION (REFER TO AUTOMATION & ELECTRICAL ENGINEER'S DRAWINGS FOR SPEC.)
B	OUTLETS FOR MINI REFRIGERATOR
C	POWER OUTLET FOR KETTLE & COFFEE MACHINE
D	POWER OUTLET FOR PLUG-IN CLOSET LIGHT & SAFE BOX
E	THERMOSTAT (REFER TO ELECTRICAL ENGINEER'S DRAWINGS FOR SPEC.)
F	WTV BOX BEHIND TV, REFER TO TO AUTOMATION AND ELECTRICAL CONSULTANTS' DRAWINGS FOR DETAILS
G	OUTLETS BEHIND DESK TO POWER ALL DESK ELECTRICAL COMPONENTS, (REFER TO ELECTRICAL DRAWINGS FOR DETAILS)
H	POWER & DATA FOR TV & TV BOX
I	POWER & USB INTEGRATED INTO DESK UNIT, REFER TO FF&E DRAWINGS & SPECIFICATIONS.
J	PROVIDE POWER SUPPLY FOR AUTOMATED CURTAIN (REFER TO ELECTRICAL ENGINEER'S & AUTOMATION DRAWINGS FOR SPEC. & DETAILS)
K	PROPOSED LOCATION OF LUG, SWITCHES & HARDWARE, REFER TO ELECT. AUTOMATION DRAWINGS
L	PROVIDE POWER TO DUPLEX OUTLET BUILT INTO WALL PANELING
M	POWER OUTLET FOR CONCEALED MIRROR LIGHTING
N	SWITCH FOR ALL OFF/ON ENTRY, VANITY, RECESSED LIGHTING, CLOSET & MIRROR LIGHTING EXHAUST FAN
O	SHOWER & TOILET RECESSED LIGHTS (REFER TO AUTOMATION & ELECTRICAL ENGINEER'S DRAWINGS FOR SPEC.)
P	SWITCHES FOR ALL BATHROOM AREA LIGHT FIXTURES
Q	PROVIDE CONCEALED POWER BEHIND VANITY FOR MIRROR & VANITY NIGHT LIGHT, REFER TO ELECTRICAL DWGS. FOR DETAILS
R	SEAMLINE
S	POWER, USB & SWITCHES INTEGRATED INTO HEADBOARD UNIT, REFER TO FF&E DRAWINGS & SPECIFICATIONS, ELECTRICAL & AUTOMATION DRAWINGS.
T	J-BOX FOR WALL SCKOCK
U	ELECTRICAL OUTLET & DATA FOR TELEPHONE, (REFER TO ELECTRICAL DRAWINGS FOR DETAILS).
V	J-BOXES BEHIND HEADBOARD TO POWER ALL HEADBOARD, CANOPY LIGHTING & NIGHT LIGHTS, (REFER TO ELECTRICAL DRAWINGS FOR DETAILS)
W	ELECTRICAL OUTLET FOR NIGHT TABLE LAMP & ALARM/CLOCK, (REFER TO ELECTRICAL DRAWINGS FOR DETAILS).
ID POWER & COMMUNICATION PLANS ARE TO INDICATE LOCATION AND DESIGN INTENT ONLY. REFER TO ELEC/AV/SECURITY/LIGHTING/AUTOMATION CONSULTANTS' DRAWINGS FOR DETAILS AND SPECIFICATIONS	

2 ID-GR-244.02 DOUBLE QUEEN TYPE D
1:25 POWER & COMMUNICATION PLAN

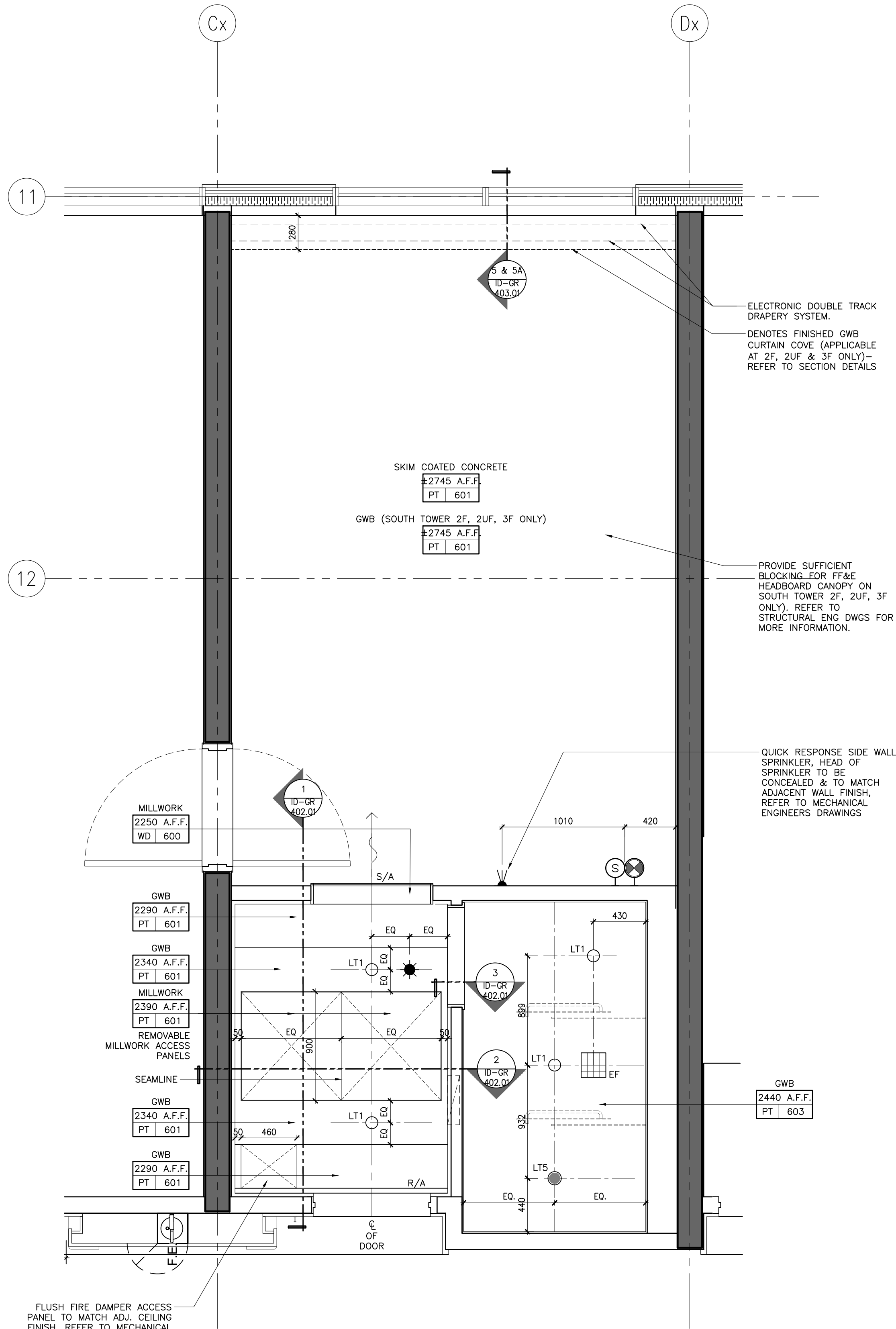

1 ID-GR-244.02 DOUBLE QUEEN TYPE D
1:25 REFLECTED CEILING PLAN

NOT FOR CONSTRUCTION

STUDIO MUNGE

25 WINGOLD AVE. TORONTO, ONTARIO CANADA M5B 1P8
416.588.1658 STUDIO MUNGE.COM

DATE	AUG. 12, 2020
SCALE	
AS NOTED	
DRAWN BY	ER
CHECKED BY	CZ, SS
PROJECT NUMBER	15139
PROJECT NAME	CANOPY HOTEL GUESTROOMS
387-407 BLOOR ST. E & 28 SELBY ST. TORONTO, ONTARIO M4W 1H7 CANADA	

DRAWING TITLE
GUESTROOM DOUBLE QUEEN TYPE D RCP & POWER + COMM. PLANS

DRAWING NUMBER

ID-GR-244.02

DRAWING ARE NOT TO BE SCALED. CONTRACTOR MUST CHECK AND VERIFY ALL JOB DIMENSIONS, DRAWINGS, DETAILS AND SPECIFICATIONS; AND REPORT ANY DISCREPANCIES TO DESIGNER BEFORE PROCEEDING WITH WORK.

**NOT FOR
CONSTRUCTION**

STUDIO
MUNGE

25 WINGOLD AVE. TORONTO, ONTARIO CANADA M5B 1P8
416.588.1668 STUDIO MUNGE.COM

DATE _____

AUG. 12, 2020

SCALE

AS NOTED

<u>DRAWN BY</u>	<u>CHECKED BY</u>
-----------------	-------------------

ER	CZ, SS
----	--------

PROJECT NUMBER _____

PROJECT NAME
CANOPY HOTEL
GUESTROOMS

387-407 BLOOR ST. E & 28 SELBY ST.
TORONTO, ONTARIO
M4W 1H7 CANADA

DRAWING TITLE

GUESTROOM DOUBLE
QUEEN TYPE D FLOOR
FINISHES PLAN

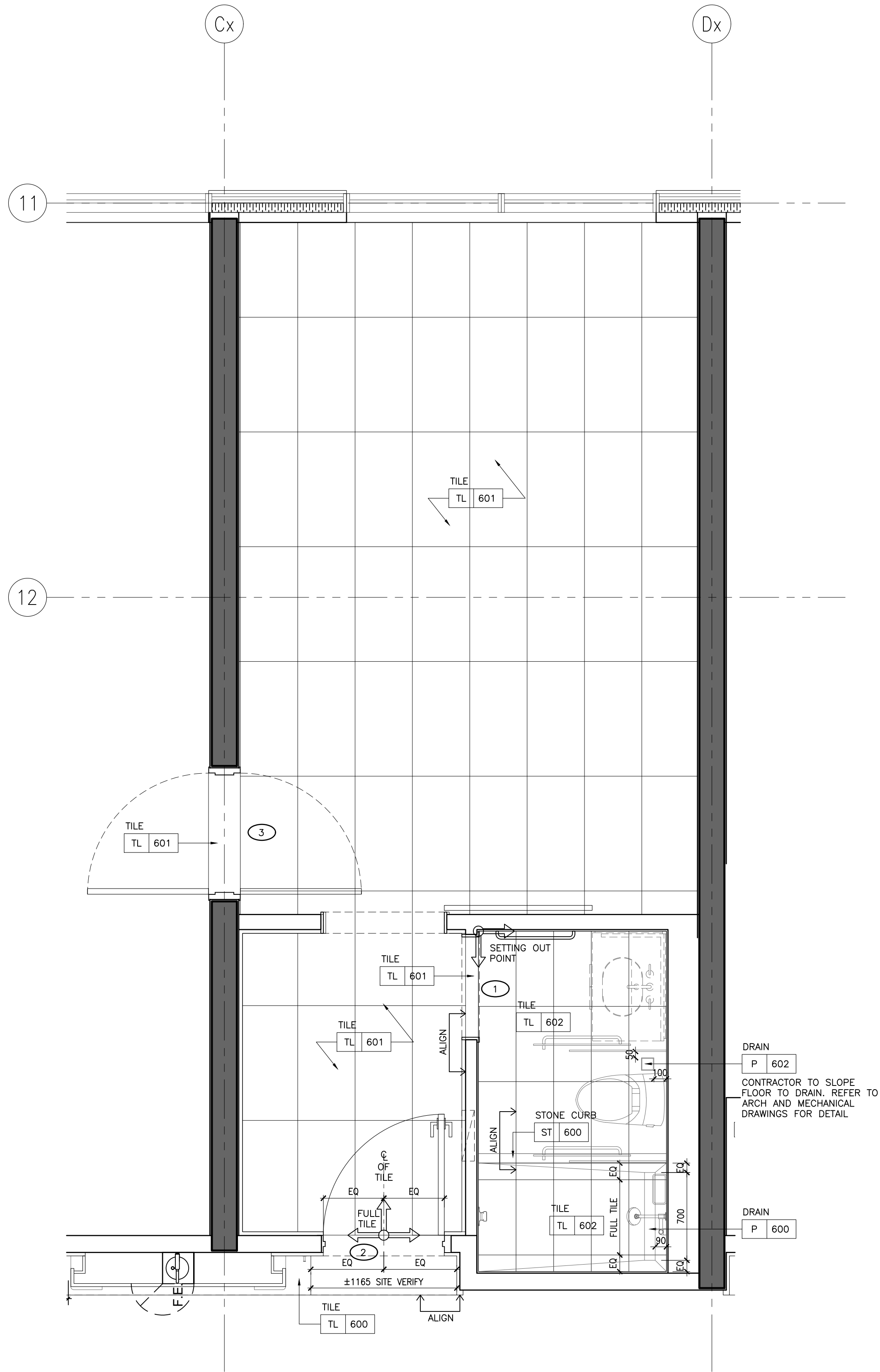
DRAWING NUMBER

1 | ND-GR-244.03 | DOUBLE QUEEN TYPE D
1:25 | FLOOR FINISHES PLAN

FURNITURE (FF&E) NOTES	FURNITURE (FF&E) LEGEND
1. ID FURNITURE PLANS SHALL BE READ IN CONJUNCTION WITH FF&E SPECIFICATIONS.	
2. ALL ART AND SCULPTURES SHALL BE BY ART CONSULTANT.	<div>XX</div> <div>XXX</div> FURNITURE REFERENCE TAG
3. THE CONTRACTOR SHALL PROVIDE SUFFICIENT BACKING AS REQUIRED.	

WALL FINISH NOTES	PARTITION PLAN NOTES	PARTITION PLAN LEGEND
1. GUESTROOM BEDROOM WALLS TO RECEIVE GENERAL PAINT FINISH, PT-600.	1. GENERAL CONTRACTOR SHALL REPORT ANY DISCREPANCIES BETWEEN THE ARCHITECT'S AND DESIGNER'S DRAWINGS PRIOR TO FABRICATION / CONSTRUCTION.	<div>10</div> <div>42</div> <div>24</div> <div>24</div> <div>XX</div> <div>0000.00</div> ELEVATION TAG
2. GUESTROOM FOYER WALLS TO RECEIVE MILLWORK WOOD WALL PANELS, WD-600.	2. ID PARTITION PLANS SHALL BE READ IN CONJUNCTION WITH THE ARCHITECT'S DRAWINGS.	<div>XX</div> <div>0000.00</div> SECTION / DETAIL TAG
3. GUESTROOM ENSUITE BATHROOM WALLS TO RECEIVE TILE, TL-600.	3. FOR ALL PARTITION WALL TYPES, REFER TO ARCHITECTURAL DRAWINGS.	<div>XX</div> <div>0000.00</div> BLOW UP DETAIL TAG
4. CORRIDOR WALLS TO RECEIVE WALLCOVERING, WC-600.	4. ARCHITECT SHALL REVIEW AND CONFIRM THICKNESS OF ALL INTERIOR WALL TYPES, INCLUDING ROOM / SUITE INTERIOR WALL PARTITIONS.	<div>AA</div> GRID BUBBLE
5. SOUTH TOWER ELEVATOR LOBBY TO RECEIVE SPECIAL FINISH BRICK VENEER, SF-500.	5. FOR ALL PARTITION WALL DIMENSIONS, REFER TO ARCHITECTURAL DRAWINGS. THESE ARE INTERIOR DESIGN DRAWINGS AND ONLY INTERIOR DESIGN ITEMS RELATIVE TO PARTITIONS ARE DIMENSIONED.	<div>XXX</div> DOOR ID
6. GUESTROOM BEDROOM AND CORRIDOR CEILINGS TO RECEIVE PAINT FINISH, PT-600.	6. DIMENSIONS SHOWN ARE MEASURED FROM FINISHED FACE TO FINISHED FACE OF PARTITION WALLS.	
7. GUESTROOM ENSUITE BATHROOM CEILINGS TO RECEIVE PAINT FINISH, PT-600.		

DRAWING ARE NOT TO BE SCALED. CONTRACTOR MUST CHECK AND VERIFY ALL JOB DIMENSIONS, DRAWINGS, DETAILS AND SPECIFICATIONS, AND REPORT ANY DISCREPANCIES TO DESIGNER BEFORE PROCEEDING WITH WORK.

REV.	ISSUED FOR	DATE
1	PRELIMINARY TILE TENDER	NOV. 20, 2020
2	PAINT AND TILE TENDER	DEC. 14, 2020

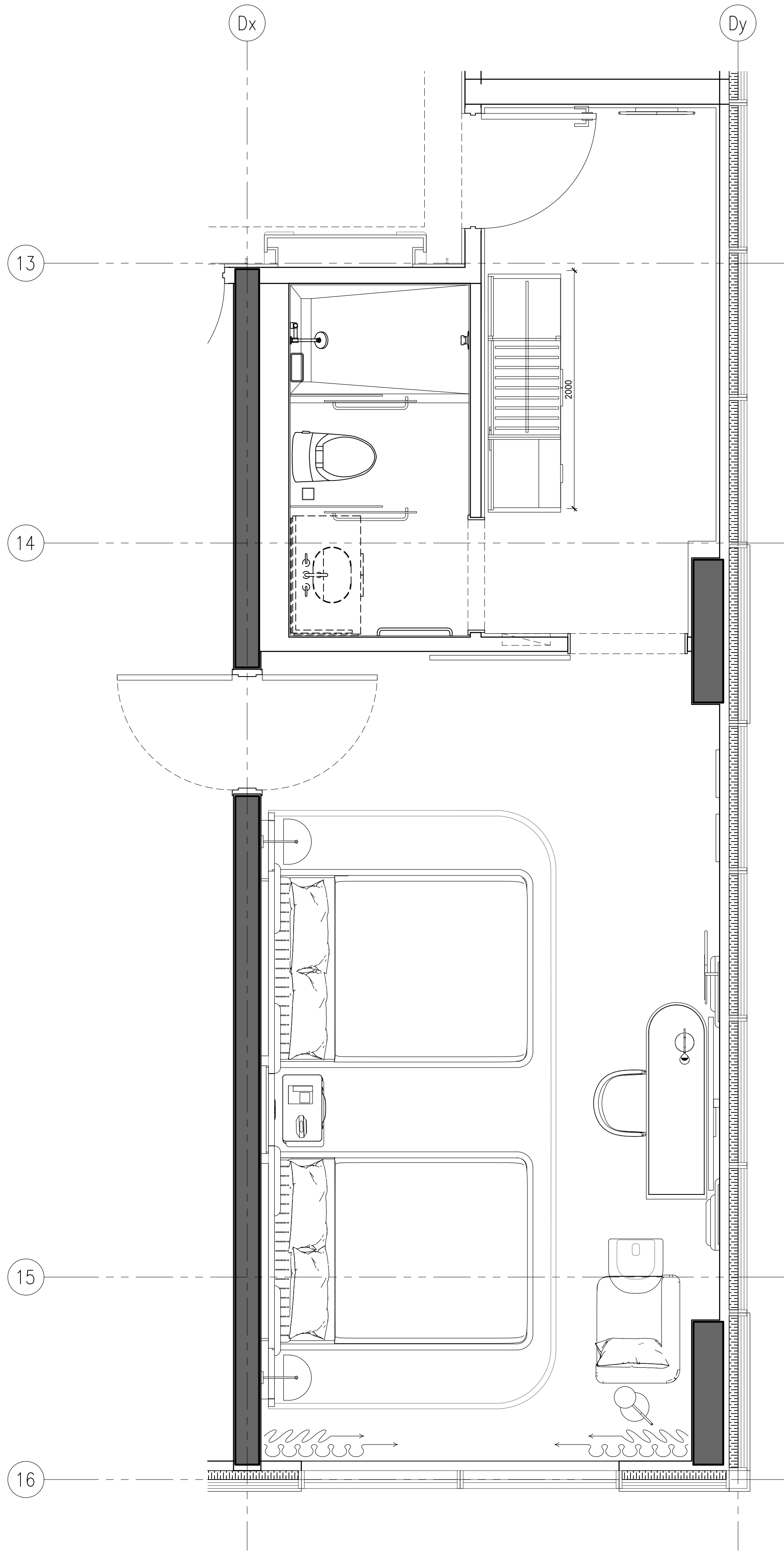

2 ID-GR-245.01 DOUBLE QUEEN TYPE E FURNITURE PLAN

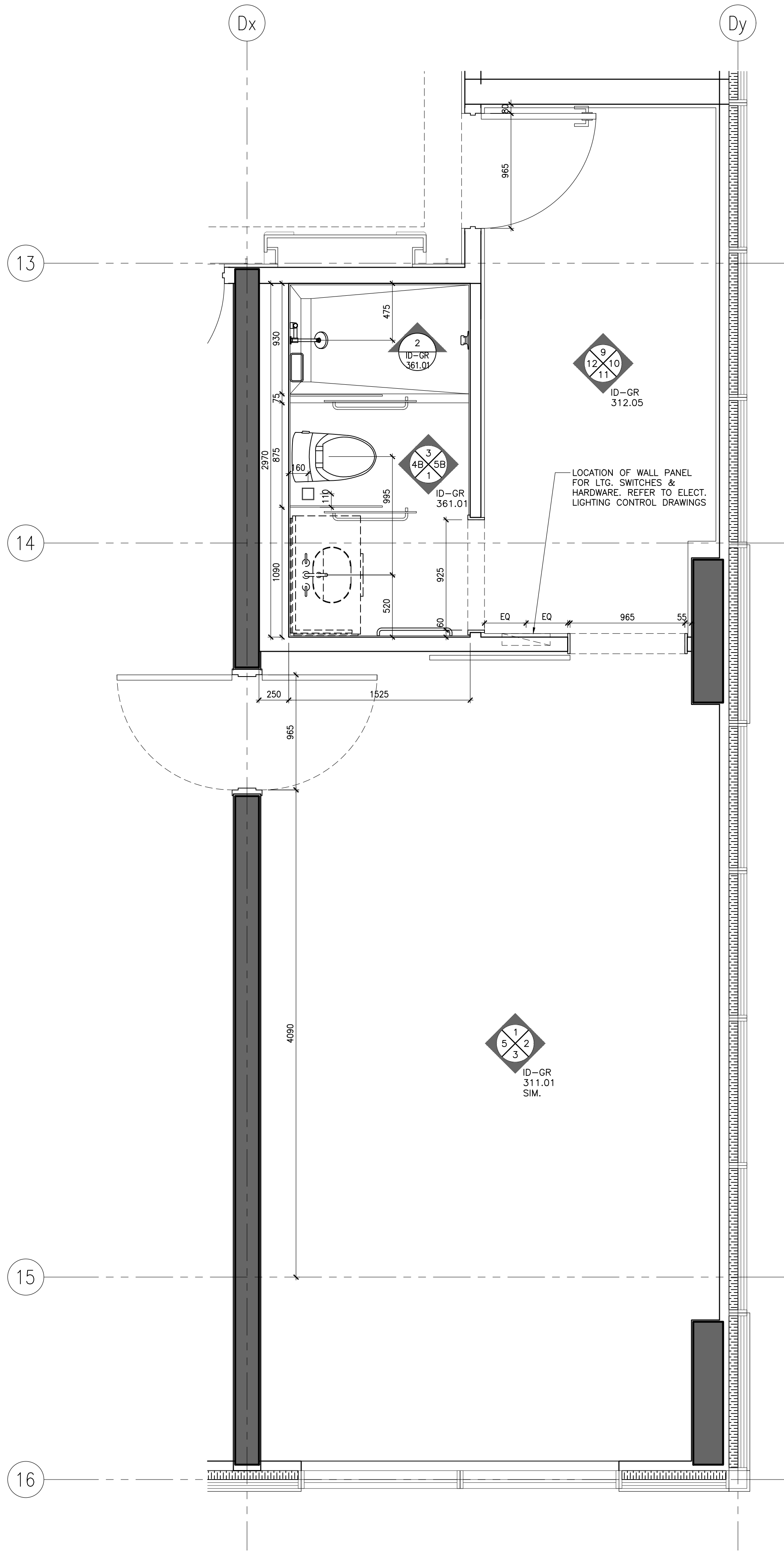

1 ID-GR-245.01 DOUBLE QUEEN TYPE E PARTITION PLAN

NOT FOR CONSTRUCTION

STUDIO MUNGE

25 WINGOLD AVE. TORONTO, ONTARIO CANADA M5B 1P8
416.588.1658 STUDIO MUNGE.COM

DATE
AUG. 12, 2020

SCALE
AS NOTED

DRAWN BY
ER

CHECKED BY
CZ, SS

PROJECT NUMBER
15139

PROJECT NAME
CANOPY HOTEL
GUESTROOMS
387-407 BLOOR ST. E & 28 SELBY ST.
TORONTO, ONTARIO
M4W 1H7 CANADA

DRAWING TITLE
GUESTROOM
DOUBLE QUEEN
TYPE E PARTITION &
FURNITURE PLANS

DRAWING NUMBER

ID-GR-245.01

POWER & COMMUNICATION NOTES			POWER & COMMUNICATION LEGEND		
1. GENERAL CONTRACTOR SHALL REPORT ANY DISCREPANCIES BETWEEN MEP CONSULTANTS' AND DESIGNER'S DRAWINGS PRIOR TO FABRICATION / CONSTRUCTION.	6. POWER OUTLETS FOR ALL MECHANICAL EQUIPMENT SHALL BE CONCEALED AND BE COORDINATED WITH MECHANICAL AND ELECTRICAL ENGINEER'S DRAWINGS.		BASEBOARD MOUNTED (OR AS NOTED) POWER OUTLET	BASEBOARD MOUNTED (OR AS NOTED) TELEPHONE POINT	
2. ID POWER AND COMMUNICATION PLANS SHALL BE READ IN CONJUNCTION WITH ID REFLECTED CEILING PLANS AND ID FLOOR FINISHES PLANS, AS WELL AS WITH MEP CONSULTANTS' DRAWINGS.	7. MECHANICAL AND ELECTRICAL ENGINEERS SHALL COORDINATE WITH KITCHEN CONSULTANT FOR ALL KITCHEN EQUIPMENT REQUIREMENTS.		WALL MOUNTED POWER OUTLET UNDER COUNTER	BASEBOARD MOUNTED (OR AS NOTED) PHONE & DATA POINT	
3. ALL POWER, COMMUNICATION, FIRE PROTECTION AND SAFETY SYMBOLS SHOWN ARE FOR LOCATION AND REFERENCE ONLY. REFER TO MECHANICAL AND ELECTRICAL ENGINEER'S DRAWINGS FOR SPECIFICATIONS.	8. WALL MOUNTING HEIGHTS POWER / TELEPHONE / DATA OUTLETS TO BE MOUNTED AT BASE UNLESS NOTED OTHERWISE (OUTLETS MOUNTED AT BASE TO BE HORIZONTAL)		WALL MOUNTED GFI POWER OUTLET	FLOOR MOUNTED TELEPHONE POINT	
4. ALL DUPLEX OUTLETS SHALL BE LUTRON VARED SERIES COLOR WHITE OR APPROVED EQUAL BY DESIGNER UNLESS OTHERWISE SPECIFIED.	LIGHT SWITCHES 1200MM / 4'-0" AFF UNLESS OTHERWISE NOTED THERMOSTAT 1370MM / 4'-6" AFF UNLESS OTHERWISE NOTED		WALL MOUNTED COMBINATION POWER OUTLET AND USB CHARGER	FLOOR MOUNTED DATA POINT	
5. ALL SWITCHES SHALL BE GANGED WHERE APPLICABLE. SEE ELEVATIONS TO CONFIRM MOUNTING HEIGHT AND ORIENTATION.			WALL MOUNTED WEATHERPROOF POWER OUTLET	TV OUTLET	
			WALL MOUNTED WEATHERPROOF COMBINATION POWER OUTLET AND USB CHARGER	THERMOSTAT	
			WALL MOUNTED DUPLEX POWER OUTLET	SWITCH	
			FLOOR MOUNTED POWER OUTLET	JUNCTION BOX	
			FLOOR MOUNTED COMBINATION POWER OUTLET AND USB CHARGER		

REFLECTED CEILING PLAN NOTES		LEGEND		REFLECTED CEILING PLAN LEGEND	
1. GENERAL CONTRACTOR SHALL REPORT ANY DISCREPANCIES BETWEEN LIGHTING CONSULTANTS' MEP CONSULTANTS AND DESIGNER'S DRAWINGS PRIOR TO FABRICATION / CONSTRUCTION.		LINEAR AIR SUPPLY GRILL	LT1 RECESSED FIXED DOWN LIGHT	0000 A.F.F. PT. XX	CEILING TAG
2. ID REFLECTED CEILING PLANS SHALL BE READ IN CONJUNCTION WITH ID POWER AND COMMUNICATION PLANS / FLOOR FINISHES PLANS, AS WELL AS WITH LIGHTING CONSULTANTS' AV CONSULTANTS AND MEP CONSULTANTS' DRAWINGS.		LINEAR AIR RETURN GRILL	LT2 RECESSED ADJUSTABLE DOWN LIGHT	CEILING HEIGHT	CEILING FINISH
3. ALL CEILING DIFFUSERS, RETURNS, EXHAUST REGISTERS OR GRILLES ARE AS PER MECHANICAL ENGINEER'S DRAWINGS AND SPECIFICATIONS. FINAL SHALL MATCH ADJACENT SURFACE UNLESS OTHERWISE NOTED.		CEILING MOUNT SPRINKLER REFER TO MECHANICAL FOR SPECS LOCATION TO BE COORDINATED WITH ID	LT3 PIN LIGHT	SECTION / DETAIL TAG	
4. ALL AV EQUIPMENT ARE AS PER AV CONSULTANTS' DRAWINGS AND SPECIFICATIONS. FINAL SHALL MATCH ADJACENT SURFACE UNLESS OTHERWISE NOTED.		WALL MOUNT SPRINKLER REFER TO MECHANICAL FOR SPECS LOCATION TO BE COORDINATED WITH ID	LT-4 LED LINEAR LIGHT		
5. ALL ARCHITECTURAL LIGHTING LAYOUT, FIRE PROTECTION AND LIFE SAFETY ELEMENTS, ACCESS PANELS, DIFFUSERS, RETURNS, EXHAUST REGISTERS AND GRILLES ARE FOR GENERAL LOCATION AND REFERENCE ONLY.		CEILING MOUNT SMOKE DETECTOR REFER TO ELECTRICAL DRAWING & SPECS	LT-6 WET AREA GRADE LED LINEAR LIGHT		
6. REFER TO RESPECTIVE CONSULTANTS' DRAWINGS FOR SPECIFICATIONS AND DIMENSIONS.		WALL MOUNT SMOKE DETECTOR REFER TO ELECTRICAL DRAWING & SPECS	LT-13 LED RECESSED LINEAR LIGHT		
7. WHERE APPLICABLE, ALL AIR SUPPLY AND RETURN VENTS SHALL BE CONCEALED WITHIN CEILING COVES.		CEILING MOUNT SPEAKER / STROBE REFER TO ELECTRICAL DRAWING & SPECS			
8. FOR ALL DECORATIVE AND CUSTOM LIGHTING FIXTURES, REFER TO ID FINE SPECIFICATIONS.		WALL MOUNT SPEAKER / STROBE REFER TO ELECTRICAL DRAWING & SPECS			
9. FOR ALL WALL MOUNTED DECORATIVE AND CUSTOM LIGHTING FIXTURES, REFER TO ID ELEVATIONS.		EXHAUST FAN			
10. PROVIDE JUNCTION BOX FOR ALL DECORATIVE AND CUSTOM CHANDELIERS / PENDENT LIGHTING FIXTURES.					

DRAWING ARE NOT TO BE SCALED. CONTRACTOR MUST CHECK AND VERIFY ALL JOB DIMENSIONS, DRAWINGS, DETAILS AND SPECIFICATIONS, AND REPORT ANY DISCREPANCIES TO DESIGNER BEFORE PROCEEDING WITH WORK.

REV.	ISSUED FOR	DATE
1	PAIN AND TILE TENDER	DEC. 14, 2020

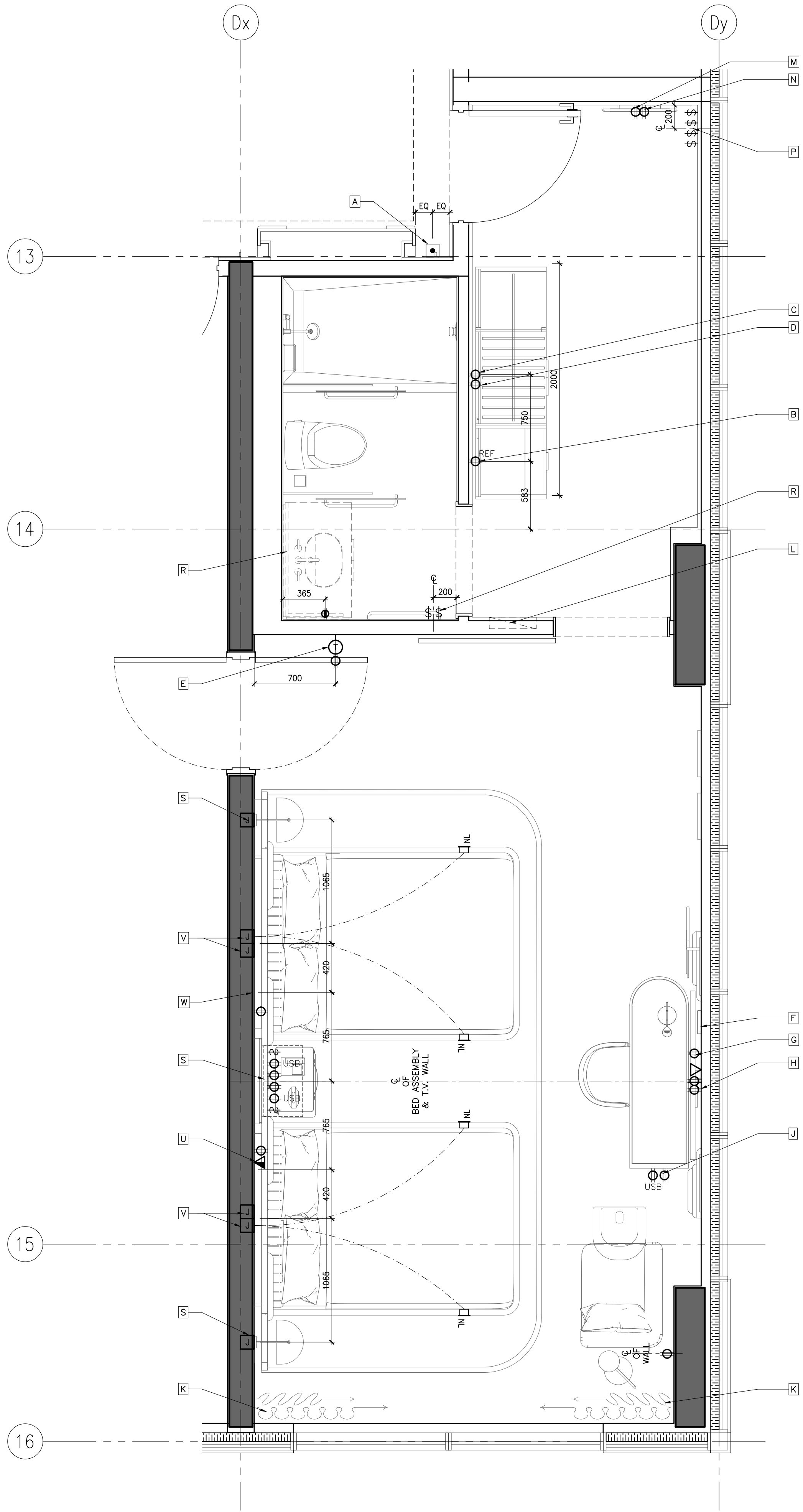

- KEYNOTES:
- A DOOR CHIME & ROOM INDICATION (REFER TO AUTOMATION & ELECTRICAL ENGINEER'S DRAWINGS FOR SPEC.)
 - B OUTLETS FOR MINI REFRIGERATOR
 - C POWER OUTLET FOR KETTLE & COFFEE MACHINE
 - D POWER OUTLET FOR PLUG-IN CLOSET LIGHT & SAFE BOX
 - E THERMOSTAT (REFER TO ELECTRICAL ENGINEER'S DRAWINGS FOR SPEC.)
 - F WYF BOX BEHIND TV, REFER TO AUTOMATION AND ELECTRICAL CONSULTANTS' DRAWINGS FOR DETAILS
 - G OUTLETS BEHIND DESK TO POWER ALL DESK ELECTRICAL COMPONENTS. (REFER TO ELECTRICAL DRAWINGS FOR DETAILS)
 - H POWER & DATA FOR TV & TV BOX
 - I POWER & USB INTEGRATED INTO DESK UNIT, REFER TO FF&E DRAWINGS & SPECIFICATIONS.
 - J PROVIDE POWER SUPPLY FOR AUTOMATED CURTAIN (REFER TO ELECTRICAL ENGINEER'S & AUTOMATION DRAWINGS FOR SPEC. & DETAILS)
 - K PROPOSED LOCATION OF LUG, SWITCHES & HARDWARE, REFER TO ELECT. AUTOMATION DRAWINGS
 - L PROVIDE POWER TO DUPLEX OUTLET BUILT INTO WALL PANELING
 - M POWER OUTLET FOR CONCEALED MIRROR LIGHTING
 - N SWITCH FOR ALL OFF/ON ENTRY, VANITY, RECESSED LIGHTING, CLOSET & MIRROR LIGHTING EXHAUST FAN
 - O SHOWER & TOILET RECESSED LIGHTS (REFER TO AUTOMATION & ELECTRICAL ENGINEER'S DRAWINGS FOR SPEC.)
 - P SWITCHES FOR ALL BATHROOM AREA LIGHT FIXTURES
 - Q PROVIDE CONCEALED POWER BEHIND VANITY FOR MIRROR & VANITY NIGHT LIGHT, REFER TO ELECTRICAL DWGS. FOR DETAILS
 - R POWER, USB & SWITCHES INTEGRATED INTO HEADBOARD UNIT, REFER TO FF&E DRAWINGS & SPECIFICATIONS, ELECTRICAL & AUTOMATION DRAWINGS.
 - S J-BOX FOR WALL SCONCE
 - T ELECTRICAL OUTLET & DATA FOR TELEPHONE. (REFER TO ELECTRICAL DRAWINGS FOR DETAILS).
 - U J-BOXES BEHIND HEADBOARD TO POWER ALL HEADBOARD, CANOPY LIGHTING & NIGHT LIGHTS. (REFER TO ELECTRICAL DRAWINGS FOR DETAILS)
 - V ELECTRICAL OUTLET FOR NIGHT TABLE LAMP & ALARM/CLOCK. (REFER TO ELECTRICAL DRAWINGS FOR DETAILS).
- ID POWER & COMMUNICATION PLANS ARE TO INDICATE LOCATION AND DESIGN INTENT ONLY. REFER TO ELEC/AV/SECURITY/LIGHTING, AUTOMATION CONSULTANTS' DRAWINGS FOR DETAILS AND SPECIFICATIONS

2 ID-GR-245.02
1:25 DOUBLE QUEEN TYPE E
POWER & COMMUNICATION PLAN

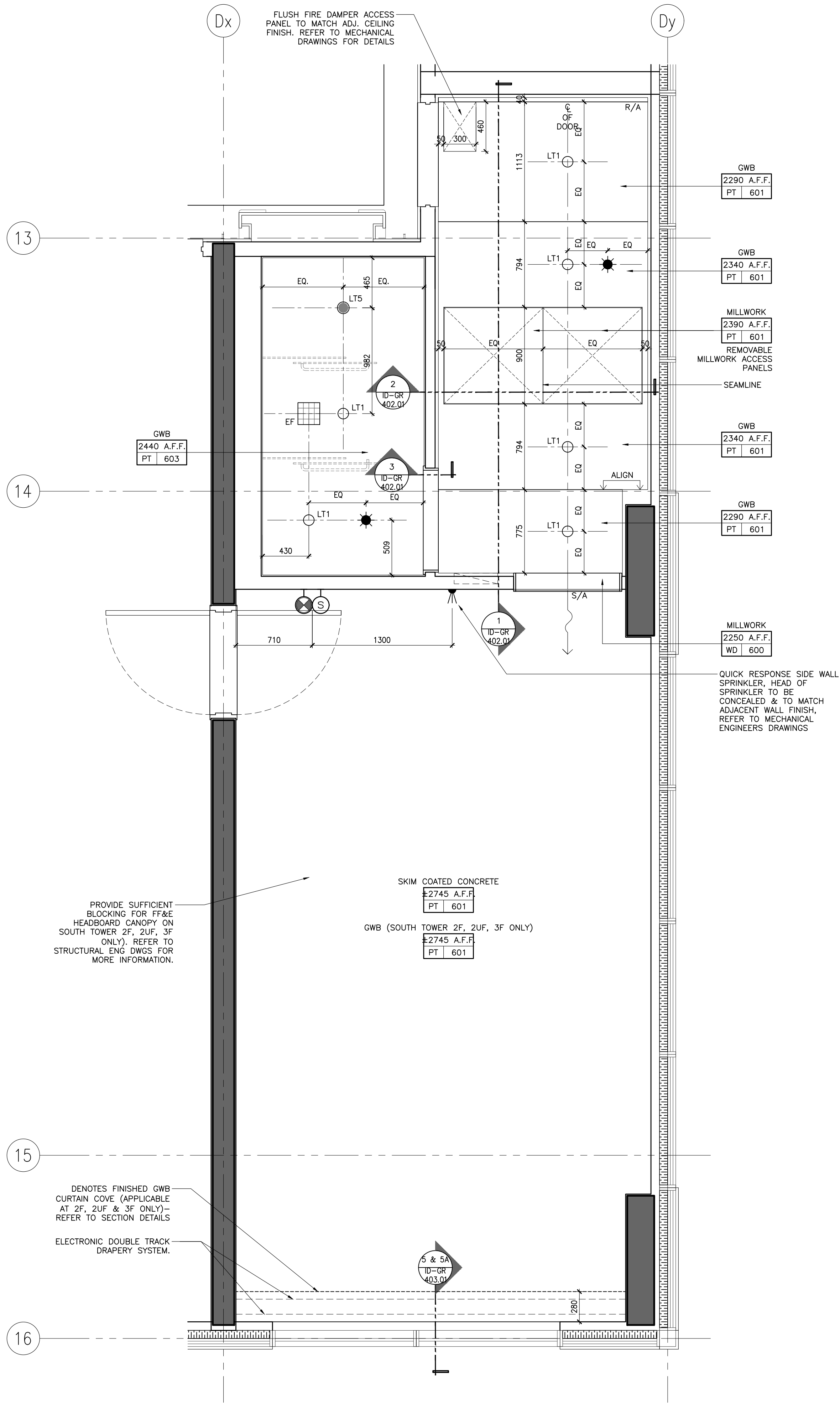

1 ID-GR-245.02
1:25 DOUBLE QUEEN TYPE E
REFLECTED CEILING PLAN

NOT FOR
CONSTRUCTION

STUDIO
MUNGE

25 WINGOLD AVE. TORONTO, ONTARIO CANADA M5B 1P8
416.588.1658 STUDIO MUNGE.COM

DATE	AUG. 12, 2020
SCALE	
AS NOTED	
DRAWN BY	ER
CHECKED BY	CZ, SS
PROJECT NUMBER	15139
PROJECT NAME	CANOPY HOTEL GUESTROOMS
	387-407 BLOOR ST. E & 28 SELBY ST. TORONTO, ONTARIO M4W 1H7 CANADA
DRAWING TITLE	GUESTROOM DOUBLE QUEEN TYPE E RCP & POWER + COMM. PLANS
DRAWING NUMBER	

ID-GR-245.02

Canopy Hotel & Restaurant, Toronto #15139 CanopyMaster Drawing Sheet SA1.03 - Room Suite A-D-G-245.03 GUESTROOM DOUBLE QUEEN TYPE E FLOOR FINISHES PLAN

FLOOR FINISHES NOTES		FLOOR FINISHES LEGEND
1. ID FINISHES PLANS SHALL BE READ IN CONJUNCTION WITH ID REFLECTED CEILING PLANS, AND ID POWER AND COMMUNICATIONS PLANS FOR ALIGNMENT.		FINISH XX XXX FLOOR FINISHES TAG
2. FOR EXTENT AND LOCATION OF DEPRESSED SLABS, REFER TO ARCHITECTURAL DRAWINGS.		# FLOOR TRANSITION TYPE. FOR DETAILS REFER TO FLOOR TRANSITION DRAWIN
3. THE CONTRACTOR SHALL PROVIDE FULL MOCK-UP FOR ALL STONE PATTERNS. CLIENT SHALL REVIEW AND SIGN-OFF PRIOR TO CONSTRUCTION / FABRICATION.		IN-GRADE FLOOR LIGHT, REFER TO LIGHTING CONSULTANTS SPECIFICATIONS
4. THE CONTRACTOR SHALL SITE VERIFY ALL DIMENSIONS ON PLAN PRIOR TO CONSTRUCTION / FABRICATION.		SETTING OUT POINT
5. POWER FOR IN-GRADE LIGHTING SHALL BE COORDINATED WITH ELECTRICAL ENGINEER.		
6. REFER TO LANDSCAPE ARCHITECT'S DRAWING FOR ALL OUTDOOR FLOOR FINISHES.		
7. FOR ALL EXTERIOR DOOR THRESHOLD DETAILS REFER TO ARCHITECT'S DRAWINGS. FINISH TO BE COORDINATED WITH INTERIOR DESIGNER PRIOR TO CONSTRUCTION.		

DRAWING ARE NOT TO BE SCALED. CONTRACTOR MUST CHECK AND VERIFY ALL JOB DIMENSIONS, DRAWINGS, DETAILS AND SPECIFICATIONS, AND REPORT ANY DISCREPANCIES TO DESIGNER BEFORE PROCEEDING WITH WORK.

REV.	ISSUED FOR	DATE
1	PRELIMINARY TILE TENDER	NOV. 20, 2020
2	PAINT AND TILE TENDER	DEC. 14, 2020

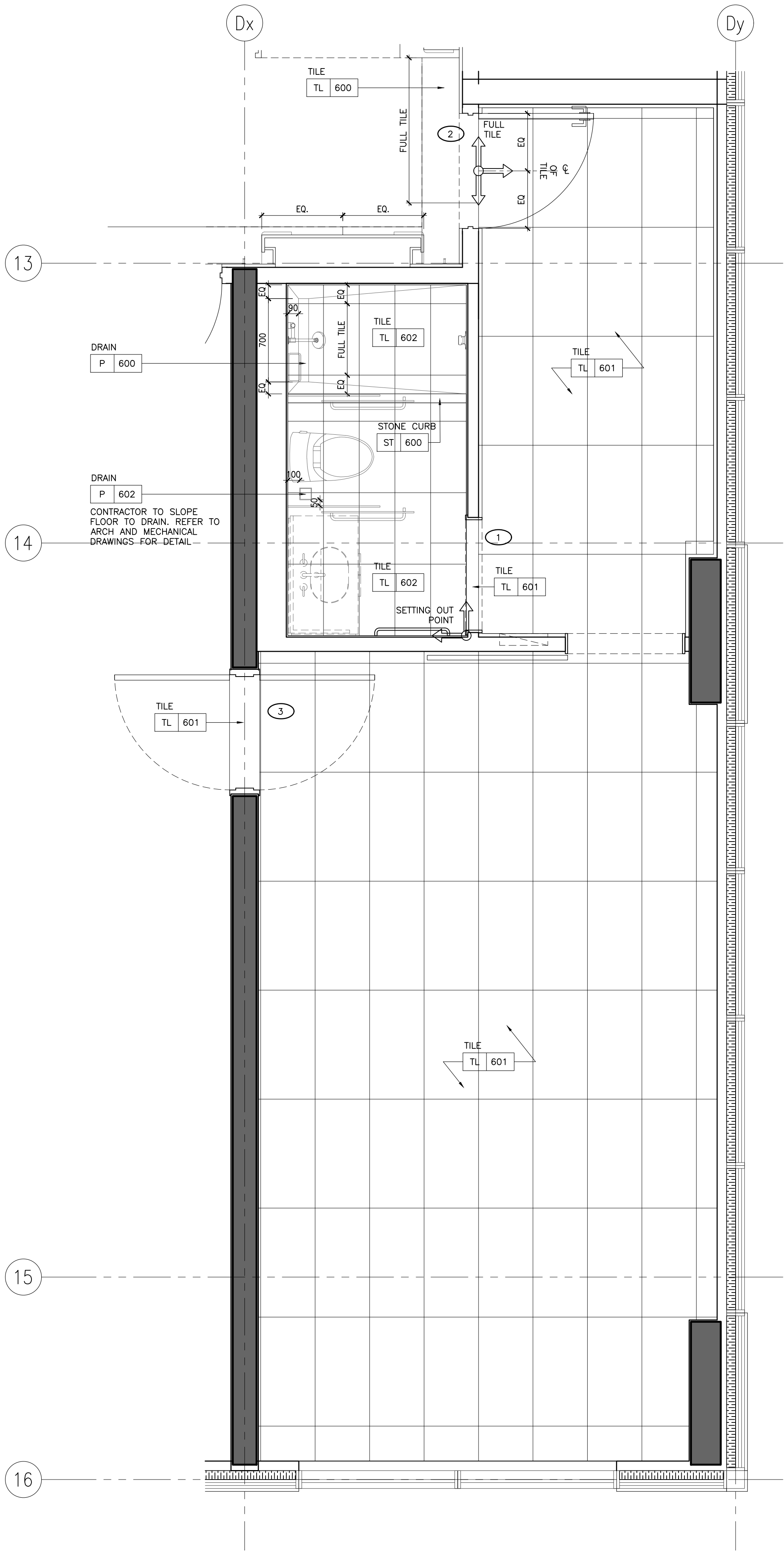

1 ID-GR-245.03
1:25 DOUBLE QUEEN TYPE E
FLOOR FINISHES PLAN

NOT FOR
CONSTRUCTION

STUDIO
MUNGE

25 WINGOLD AVE. TORONTO, ONTARIO CANADA M5B 1P8
416.588.1658 STUDIO MUNGE.COM

DATE AUG. 12, 2020	
SCALE AS NOTED	
DRAWN BY ER	CHECKED BY CZ, SS
PROJECT NUMBER 15139	
PROJECT NAME CANOPY HOTEL GUESTROOMS 387-407 BLOOR ST. E & 28 SELBY ST. TORONTO, ONTARIO M4W 1H7 CANADA	

DRAWING TITLE
GUESTROOM DOUBLE
QUEEN TYPE E FLOOR
FINISHES PLAN

DRAWING NUMBER

ID-GR-245.03

FURNITURE (FF&E) NOTES	FURNITURE (FF&E) LEGEND
1. ID FURNITURE PLANS SHALL BE READ IN CONJUNCTION WITH FF&E SPECIFICATIONS.	<div>XX</div> <div>XXX</div> <div>FURNITURE REFERENCE TAG</div>
2. ALL ART AND SCULPTURES SHALL BE BY ART CONSULTANT.	
3. THE CONTRACTOR SHALL PROVIDE SUFFICIENT BACKING AS REQUIRED.	

WALL FINISH NOTES	PARTITION PLAN NOTES	PARTITION PLAN LEGEND
1. GUESTROOM BEDROOM WALLS TO RECEIVE GENERAL PAINT FINISH, PT-600.	1. GENERAL CONTRACTOR SHALL REPORT ANY DISCREPANCIES BETWEEN THE ARCHITECT'S AND DESIGNER'S DRAWINGS PRIOR TO FABRICATION / CONSTRUCTION.	<div><div>12</div><div>42</div><div>23</div><div>53</div><div>0000.00</div></div> <div><div>2</div><div>0000.00</div></div> <div><div>1</div><div>0000.00</div></div> <div><div>Y1</div><div>0000.00</div></div> <div><div>AA</div></div> <div><div>XXX</div></div> <div>ELEVATION TAG</div> <div>ROOM NO.</div> <div>ROOM NAME</div> <div>ROOM NUMBER</div> <div>ROOM NAME</div> <div>SECTION / DETAIL TAG</div> <div>BLOW UP DETAIL TAG</div> <div>GRID BUBBLE</div> <div>DOOR ID</div>
2. GUESTROOM FOYER WALLS TO RECEIVE MILLWORK WOOD WALL PANELS, WD-600.	2. ID PARTITION PLANS SHALL BE READ IN CONJUNCTION WITH THE ARCHITECT'S DRAWINGS.	
3. GUESTROOM ENSUITE BATHROOM WALLS TO RECEIVE TILE, TL-600.	3. FOR ALL PARTITION WALL TYPES, REFER TO ARCHITECTURAL DRAWINGS.	
4. CORRIDOR WALLS TO RECEIVE WALLCOVERING, WC-600.	4. ARCHITECT SHALL REVIEW AND CONFIRM THICKNESS OF ALL INTERIOR WALL TYPES, INCLUDING ROOM / SUITE INTERIOR WALL PARTITIONS.	
5. SOUTH TOWER ELEVATOR LOBBY TO RECEIVE SPECIAL FINISH BRICK VENEER, SF-500.	5. FOR ALL PARTITION WALL DIMENSIONS, REFER TO ARCHITECTURAL DRAWINGS. THESE ARE INTERIOR DESIGN DRAWINGS AND ONLY INTERIOR DESIGN ITEMS RELATIVE TO PARTITIONS ARE DIMENSIONED.	
6. GUESTROOM BEDROOM AND CORRIDOR CEILINGS TO RECEIVE PAINT FINISH, PT-600.	6. DIMENSIONS SHOWN ARE MEASURED FROM FINISHED FACE TO FINISHED FACE OF PARTITION WALLS.	
7. GUESTROOM ENSUITE BATHROOM CEILINGS TO RECEIVE PAINT FINISH, PT-600.		

DRAWING ARE NOT TO BE SCALED. CONTRACTOR MUST CHECK AND VERIFY ALL JOB DIMENSIONS. DRAWINGS, DETAILS AND SPECIFICATIONS, AND REPORT ANY DISCREPANCIES TO DESIGNER BEFORE PROCEEDING WITH WORK.

REV	ISSUED FOR	DATE
1	PRELIMINARY TILE TENDER	NOV. 20, 2020
2	PAINT AND TILE TENDER	DEC. 14, 2020

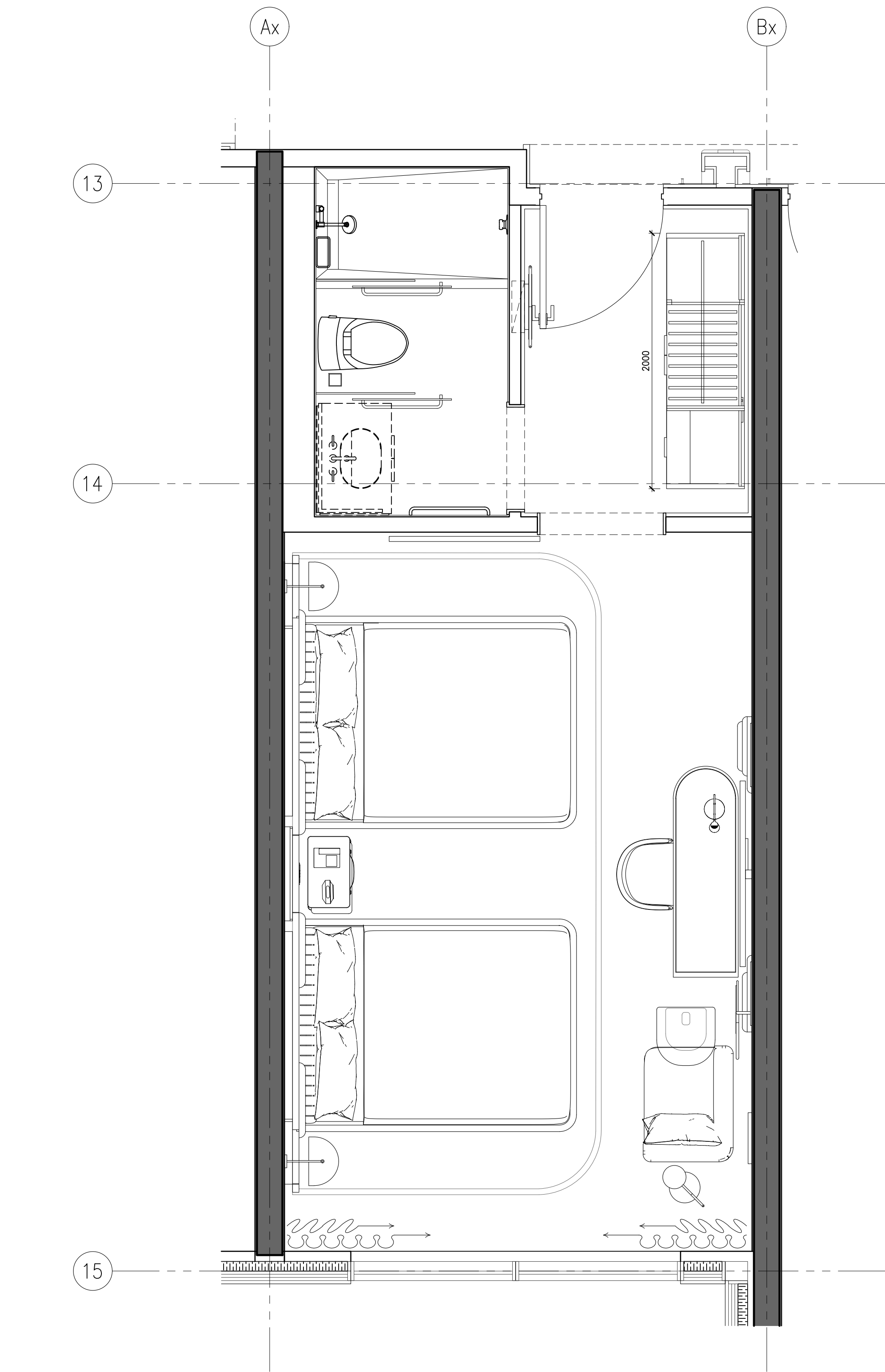

2 ID-GR-246.01 DOUBLE QUEEN TYPE F FURNITURE PLAN

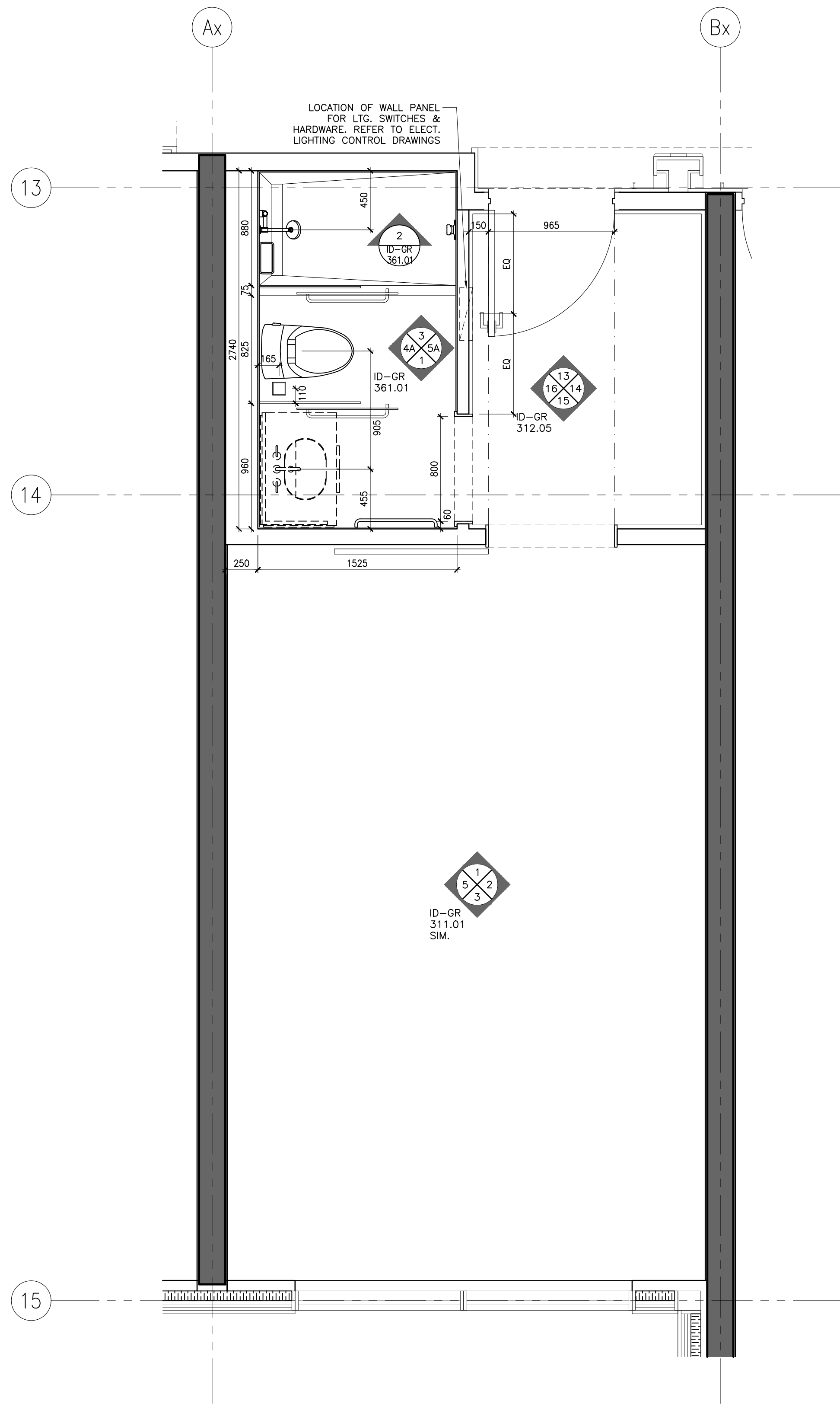

1 ID-GR-246.01 DOUBLE QUEEN TYPE F PARTITION PLAN

NOT FOR CONSTRUCTION

STUDIO MUNGE

25 WINGOLD AVE. TORONTO, ONTARIO CANADA M6B 1P8
416.588.1658 STUDIO MUNGE.COM

DATE
AUG. 12, 2020

SCALE
AS NOTED

DRAWN BY
ER

CHECKED BY
CZ, SS

















PROJECT NUMBER
15139











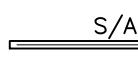
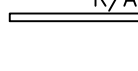



PROJECT NAME
CANOPY HOTEL
GUESTROOMS
387-407 BLOOR ST. E & 28 SELBY ST.
TORONTO, ONTARIO
M4W 1H7 CANADA

DRAWING TITLE
GUESTROOM DOUBLE
QUEEN TYPE F
PARTITION & FURNITURE
PLANS

DRAWING NUMBER

ID-GR-246.01

POWER & COMMUNICATION NOTES			POWER & COMMUNICATION LEGEND	
1. GENERAL CONTRACTOR SHALL REPORT ANY DISCREPANCIES BETWEEN MEP CONSULTANTS AND DESIGNER'S DRAWINGS PRIOR TO FABRICATION / CONSTRUCTION.	6. POWER OUTLETS FOR ALL MECHANICAL EQUIPMENT SHALL BE CONCEALED AND BE COORDINATED WITH MECHANICAL AND ELECTRICAL ENGINEER'S DRAWINGS.		 BASEBOARD MOUNTED (OR AS NOTED) POWER OUTLET	 BASEBOARD MOUNTED (OR AS NOTED) TELEPHONE POINT
2. ID POWER AND COMMUNICATION PLANS SHALL BE READ IN CONJUNCTION WITH ID REFLECTED CEILING PLANS AND ID FLOOR FINISHES PLANS, AS WELL AS WITH MEP CONSULTANTS' DRAWINGS.	7. MECHANICAL AND ELECTRICAL ENGINEERS SHALL COORDINATE WITH KITCHEN CONSULTANT FOR ALL KITCHEN EQUIPMENT REQUIREMENTS.		 WALL MOUNTED POWER OUTLET UNDER COUNTER	 BASEBOARD MOUNTED (OR AS NOTED) DATA POINT
3. ALL POWER, COMMUNICATION, FIRE PROTECTION AND SAFETY SYMBOLS SHOWN ARE FOR LOCATION AND REFERENCE ONLY. REFER TO MECHANICAL AND ELECTRICAL ENGINEER'S DRAWINGS FOR SPECIFICATIONS.	8. WALL MOUNTING HEIGHTS POWER / TELEPHONE / DATA OUTLETS TO BE MOUNTED AT BASE UNLESS NOTED OTHERWISE (OUTLETS MOUNTED AT BASE TO BE HORIZONTAL)		 WALL MOUNTED GFI POWER OUTLET	 FLOOR MOUNTED TELEPHONE POINT
4. ALL DUPLEX OUTLETS SHALL BE LUTRON VAREO SERIES COLOR WHITE OR APPROVED EQUAL BY DESIGNER UNLESS OTHERWISE SPECIFIED.	LIGHT SWITCHES 1200MM / 4'-0" AFF UNLESS OTHERWISE NOTED THERMOSTAT 1370MM / 4'-6" AFF UNLESS OTHERWISE NOTED		 WALL MOUNTED COMBINATION POWER OUTLET AND USB CHARGER	 FLOOR MOUNTED DATA POINT
5. ALL SWITCHES SHALL BE GANGED WHERE APPLICABLE. SEE ELEVATIONS TO CONFIRM MOUNTING HEIGHT AND ORIENTATION.			 WALL MOUNTED WEATHERPROOF POWER OUTLET	 TV OUTLET
			 WALL MOUNTED WEATHERPROOF COMBINATION POWER OUTLET AND USB CHARGER	 THERMOSTAT
			 WALL MOUNTED QUADPLEX POWER OUTLET	 SWITCH
			 FLOOR MOUNTED POWER OUTLET	 JUNCTION BOX
			 FLOOR MOUNTED COMBINATION POWER OUTLET AND USB CHARGER	

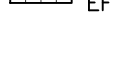
REFLECTED CEILING PLAN NOTES	LEGEND	REFLECTED CEILING PLAN LEGEND
1. GENERAL CONTRACTOR SHALL REPORT ANY DISCREPANCIES BETWEEN LIGHTING CONSULTANTS, MEP CONSULTANTS AND DESIGNER'S DRAWINGS PRIOR TO FABRICATION / CONSTRUCTION.	 S/A  R/A	 LT1 RECESSED FIXED DOWN LIGHT
2. ID REFLECTED CEILING PLANS SHALL BE READ IN CONJUNCTION WITH ID POWER AND COMMUNICATION PLANS / FLOOR FINISHES PLANS, AS WELL AS WITH LIGHTING CONSULTANTS', AV CONSULTANTS AND MEP CONSULTANTS' DRAWINGS.	 CEILING MOUNT SPRINKLER REFER TO MECHANICAL FOR SPECS LOCATION TO BE COORDINATED WITH ID	 LT2 RECESSED ADJUSTABLE DOWN LIGHT
3. ALL CEILING DIFFUSERS, RETURNS, EXHAUST REGISTERS OR GRILLES ARE AS PER MECHANICAL ENGINEERS' DRAWINGS AND SPECIFICATIONS. FINAL SHALL MATCH ADJACENT SURFACE, UNLESS OTHERWISE NOTED.	 WALL MOUNT SPRINKLER REFER TO MECHANICAL FOR SPECS LOCATION TO BE COORDINATED WITH ID	 LT3 PIN LIGHT
4. ALL AV EQUIPMENT ARE AS PER AV CONSULTANTS' DRAWINGS AND SPECIFICATIONS. FINAL SHALL MATCH ADJACENT SURFACE, UNLESS OTHERWISE NOTED.	 CEILING MOUNT SMOKE DETECTOR REFER TO ELECTRICAL DRAWINGS & SPECS	 LT-4 LED LINEAR LIGHT
5. ALL ARCHITECTURAL LIGHTING LAYOUT, FIRE PROTECTION AND LIFE SAFETY ELEMENTS, ACCESS PANELS, DIFFUSERS, RETURNS, EXHAUST REGISTERS AND GRILLES ARE FOR GENERAL LOCATION AND REFERENCE ONLY.	 WALL MOUNT SMOKE DETECTOR REFER TO ELECTRICAL DRAWING & SPECS	 LT-6 RECESSED WATER PROOF DOWN LIGHT (SHOWER)
6. REFER TO RESPECTIVE CONSULTANTS' DRAWINGS FOR SPECIFICATIONS AND DIMENSIONS.	 CEILING MOUNT SPEAKER / STROBE REFER TO ELECTRICAL DRAWING & SPECS	 LT-6 WET AREA GRADE LED LINEAR LIGHT
7. WHERE APPLICABLE, ALL AIR SUPPLY AND RETURN VENTS SHALL BE CONCEALED WITHIN CEILING COVES.	 WALL MOUNT SPEAKER / STROBE REFER TO ELECTRICAL DRAWING & SPECS	 LT-13 LED RECESSED LINEAR LIGHT
8. FOR ALL DECORATIVE AND CUSTOM LIGHTING FIXTURES, REFER TO ID FIRE SPECIFICATIONS.	 EF	
9. FOR ALL WALL MOUNTED DECORATIVE AND CUSTOM LIGHTING FIXTURES, REFER TO ID ELEVATIONS.		
10. PROVIDE JUNCTION BOX FOR ALL DECORATIVE AND CUSTOM CHANDELIERS / PENDENT LIGHTING FIXTURES.		

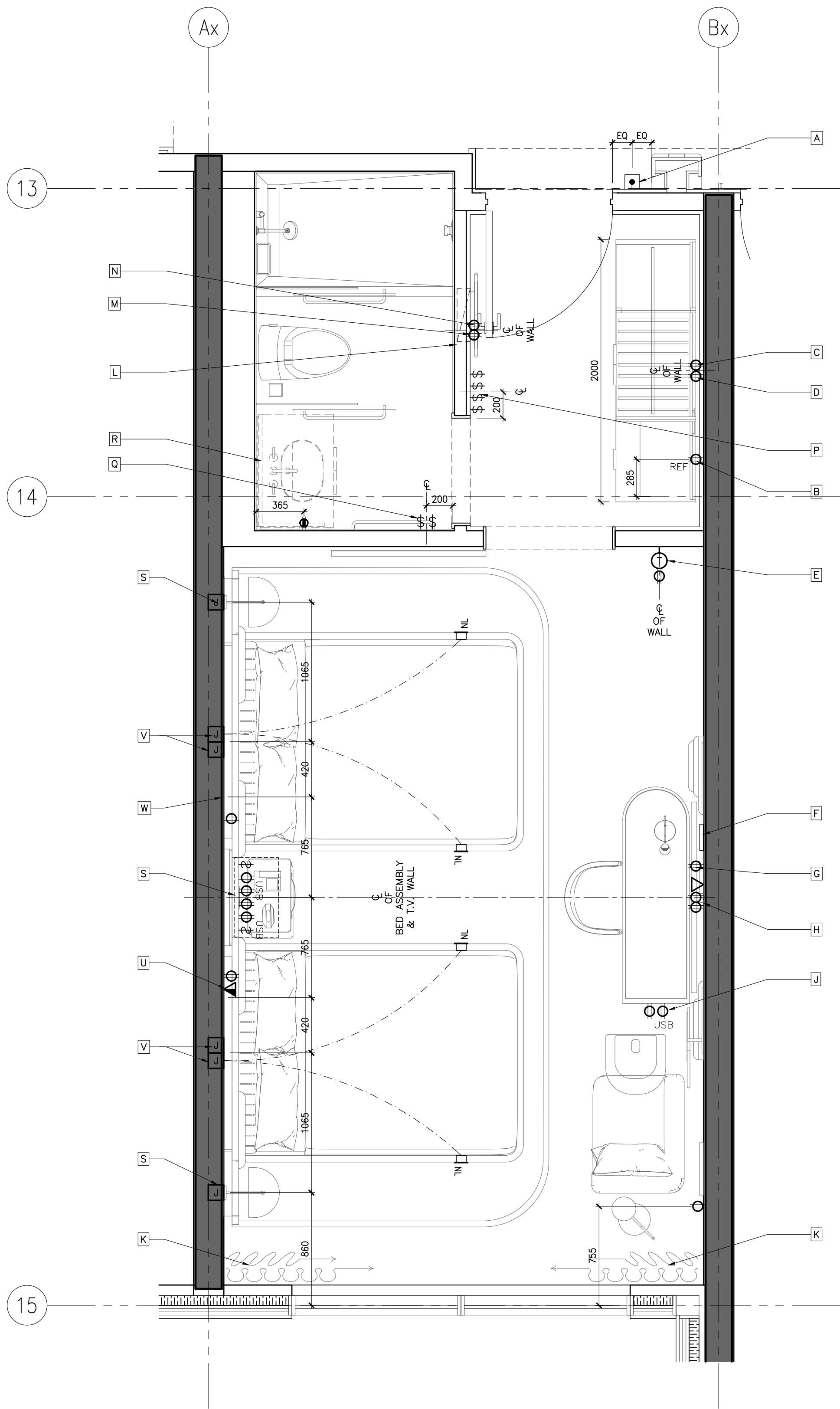

KEYNOTES:	
A	DOOR CHIME & ROOM INDICATION (REFER TO AUTOMATION & ELECTRICAL ENGINEER'S DRAWINGS FOR SPEC.)
B	OUTLETS FOR MINI REFRIGERATOR
C	POWER OUTLET FOR KETTLE & COFFEE MACHINE.
D	POWER OUTLET FOR PLUG-IN CLOSET LIGHT & SAFE BOX.
E	THERMOSTAT (REFER TO ELECTRICAL ENGINEER'S DRAWINGS FOR SPEC.)
F	WIFI BOX BEHIND TV. REFER TO AUTOMATION AND ELECTRICAL CONSULTANTS' DRAWINGS FOR DETAILS
G	OUTLETS BEHIND DESK TO POWER ALL DESK ELECTRICAL COMPONENTS. (REFER TO ELECTRICAL DRAWINGS FOR DETAILS)
H	POWER & DATA FOR TV & TV BOX
I	POWER & USB INTEGRATED INTO DESK UNIT. REFER TO FF&E DRAWINGS & SPECIFICATIONS.
K	PROVIDE POWER SUPPLY FOR AUTOMATED CURTAIN (REFER TO ELECTRICAL ENGINEER'S & AUTOMATION DRAWINGS FOR SPEC. & DETAILS)
L	PROPOSED LOCATION OF LTS, SWITCHES & HARDWARE. REFER TO ELECT. AUTOMATION DRAWINGS
M	PROVIDE POWER TO DUPLEX OUTLET BUILT INTO WALL PANELING
N	POWER OUTLET FOR CONCEALED MIRROR LIGHTING
P	-SWITCH FOR ALL OFF/ON -ENTRY, VANITY, RECESSED LIGHTING, CLOSET & MIRROR LIGHTING -EXHAUST FAN -SHOWER & TOILET RECESSED LIGHTS (REFER TO AUTOMATION & ELECTRICAL ENGINEER'S DRAWINGS FOR SPEC.)
Q	SWITCHES FOR ALL BATHROOM AREA LIGHT FIXTURES
R	PROVIDE CONCEALED POWER BEHIND VANITY FOR MIRROR & VANITY NIGHT LIGHT. REFER TO ELECTRICAL DWGS. FOR DETAILS
S	POWER, USB & SWITCHES INTEGRATED INTO HEADBOARD UNIT. REFER TO FF&E DRAWINGS & SPECIFICATIONS, ELECTRICAL & AUTOMATION DRAWINGS.
T	J-BOX FOR WALL SCONCE
U	ELECTRICAL OUTLET & DATA FOR TELEPHONE. (REFER TO ELECTRICAL DRAWINGS FOR DETAILS)
V	J-BOXES BEHIND HEADBOARD TO POWER ALL HEADBOARD, CANOPY LIGHTING & NIGHT LIGHTS. (REFER TO ELECTRICAL DRAWINGS FOR DETAILS)
W	ELECTRICAL OUTLET FOR NIGHT TABLE LAMP & ALARM/CLOCK. (REFER TO ELECTRICAL DRAWINGS FOR DETAILS).
ID POWER & COMMUNICATION PLANS ARE TO INDICATE LOCATION AND GENERAL INTENT ONLY. REFER TO ELEC/AV/SECURITY/LIGHTING/AUTOMATION CONSULTANTS' DRAWINGS FOR DETAILS AND SPECIFICATIONS	

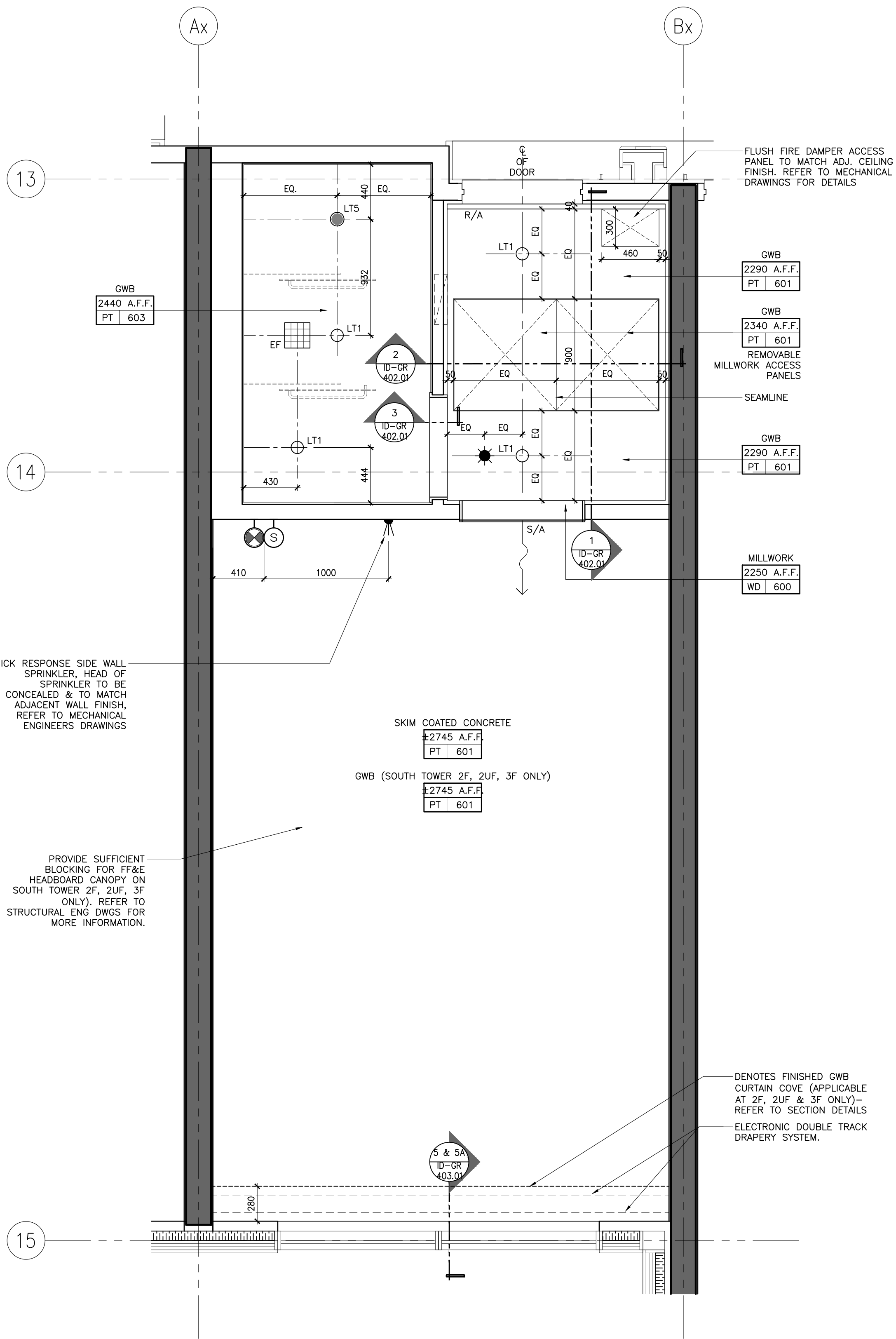

DRAWING ARE NOT TO BE SCALED. CONTRACTOR MUST CHECK AND VERIFY ALL JOB DIMENSIONS. DRAWINGS, DETAILS AND SPECIFICATIONS, AND REPORT ANY DISCREPANCIES TO DESIGNER BEFORE PROCEEDING WITH WORK.

REV.	ISSUED FOR	DATE
1	PAIN AND TILE TENDER	DEC. 14, 2020

NOT FOR CONSTRUCTION

STUDIO MUNGE

25 WINGOLD AVE. TORONTO, ONTARIO CANADA M5B 1P8
416.588.1658 STUDIO MUNGE.COM

DATE	AUG. 12, 2020
SCALE	AS NOTED
DRAWN BY	ER
CHECKED BY	CZ, SS
PROJECT NUMBER	15139
PROJECT NAME	CANOPY HOTEL GUESTROOMS
387-407 BLOOR ST. E & 28 SELBY ST. TORONTO, ONTARIO M4W 1H7 CANADA	
DRAWING TITLE	GUESTROOM DOUBLE QUEEN TYPE F RCP & POWER + COMM. PLANS
DRAWING NUMBER	

ID-GR-246.02

2 ID-GR-246.02 DOUBLE QUEEN TYPE F
1:25 POWER & COMMUNICATION PLAN

1 ID-GR-246.02 DOUBLE QUEEN TYPE F
1:25 REFLECTED CEILING PLAN

© Studio Munge & Associates Inc. 2020. All rights reserved. Toronto #15139 CanopyMaster Drawing/Sheet SA/03 - Room Suite A/D-GR-246.03 GUESTROOM DOUBLE QUEEN TYPE F FLOOR FINISHES PLAN

FLOOR FINISHES NOTES		FLOOR FINISHES LEGEND
1. ID FINISHES PLANS SHALL BE READ IN CONJUNCTION WITH ID REFLECTED CEILING PLANS AND ID POWER AND COMMUNICATIONS PLANS FOR ALIGNMENT.		FINISH XX XXX FLOOR FINISHES TAG
2. FOR EXTENT AND LOCATION OF DEPRESSED SLABS, REFER TO ARCHITECTURAL DRAWINGS.		# FLOOR TRANSITION TYPE. FOR DETAILS REFER TO FLOOR TRANSITION DRAWING
3. THE CONTRACTOR SHALL PROVIDE FULL MOCK-UP FOR ALL STONE PATTERNS. CLIENT SHALL REVIEW AND SIGN-OFF PRIOR TO CONSTRUCTION / FABRICATION.		IN-GRADE FLOOR LIGHT. REFER TO LIGHTING CONSULTANTS SPECIFICATIONS
4. THE CONTRACTOR SHALL SITE VERIFY ALL DIMENSIONS ON PLAN PRIOR TO CONSTRUCTION / FABRICATION.		SETTING OUT POINT
5. POWER FOR IN-GRADE LIGHTING SHALL BE COORDINATED WITH ELECTRICAL ENGINEER.		
6. REFER TO LANDSCAPE ARCHITECT'S DRAWING FOR ALL OUTDOOR FLOOR FINISHES.		
7. FOR ALL EXTERIOR DOOR THRESHOLD DETAILS REFER TO ARCHITECT'S DRAWINGS. FINISH TO BE COORDINATED WITH INTERIOR DESIGNER PRIOR TO CONSTRUCTION.		

DRAWING ARE NOT TO BE SCALED. CONTRACTOR MUST CHECK AND VERIFY ALL JOB DIMENSIONS, DRAWINGS, DETAILS AND SPECIFICATIONS, AND REPORT ANY DISCREPANCIES TO DESIGNER BEFORE PROCEEDING WITH WORK.

REV.	ISSUED FOR	DATE
1	PRELIMINARY TILE TENDER	NOV. 20, 2020
2	PAINT AND TILE TENDER	DEC. 14, 2020

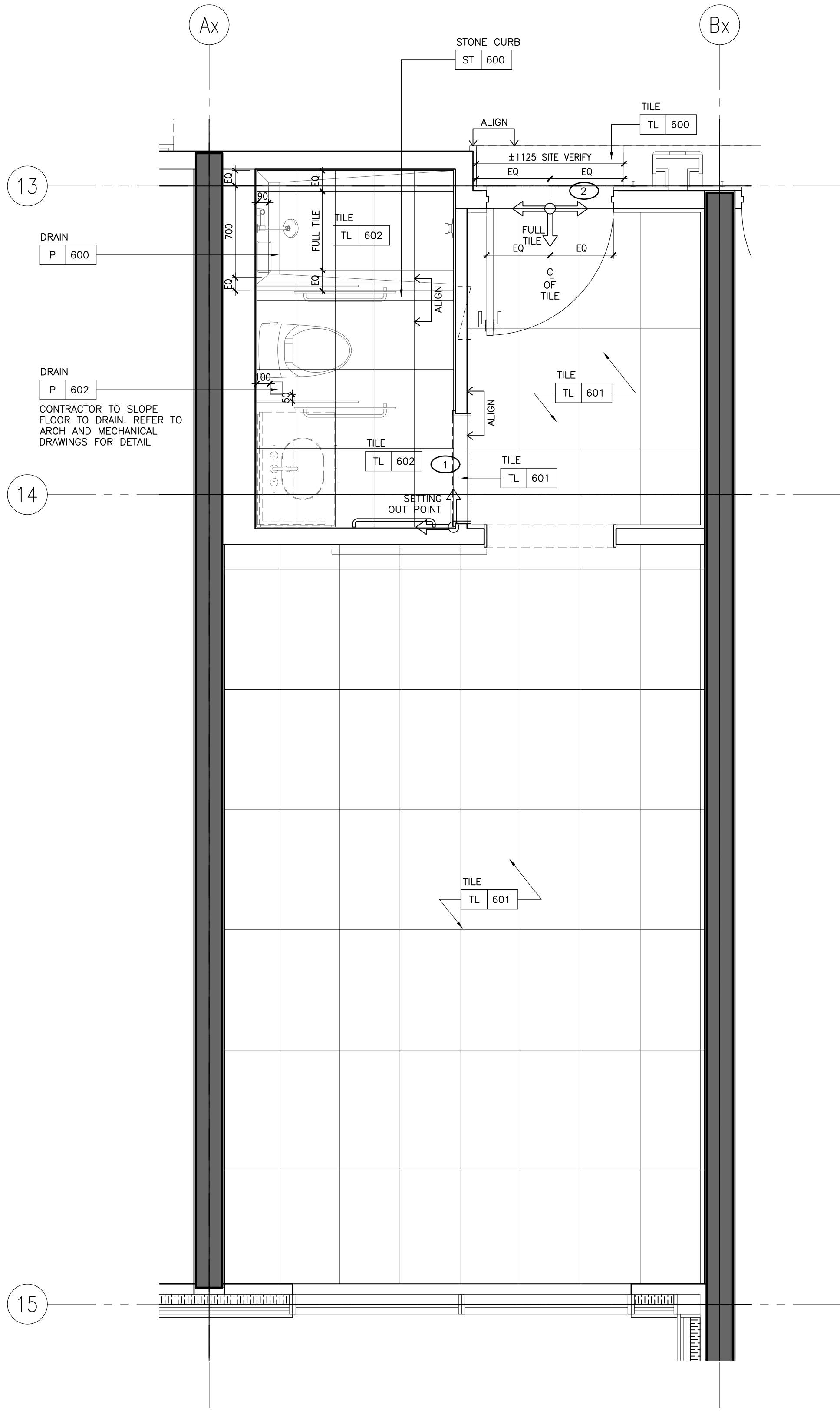

1 ID-GR-246.03
1:25 DOUBLE QUEEN TYPE F
FLOOR FINISHES PLAN

NOT FOR
CONSTRUCTION

STUDIO
MUNGE

25 WINGOLD AVE. TORONTO, ONTARIO CANADA M5B 1P8
416.588.1658 STUDIO MUNGE.COM

DATE
AUG. 12, 2020

SCALE
AS NOTED

DRAWN BY
ER

CHECKED BY
CZ, SS

PROJECT NUMBER
15139

PROJECT NAME
CANOPY HOTEL
GUESTROOMS
387-407 BLOOR ST. E & 28 SELBY ST.
TORONTO, ONTARIO
M4W 1H7 CANADA

DRAWING TITLE
GUESTROOM DOUBLE
QUEEN TYPE F FLOOR
FINISHES PLAN

DRAWING NUMBER

ID-GR-246.03

FURNITURE (FF&E) NOTES	FURNITURE (FF&E) LEGEND
1. ID FURNITURE PLANS SHALL BE READ IN CONJUNCTION WITH FF&E SPECIFICATIONS.	
2. ALL ART AND SCULPTURES SHALL BE BY ART CONSULTANT.	XX XXX FURNITURE REFERENCE TAG
3. THE CONTRACTOR SHALL PROVIDE SUFFICIENT BACKING AS REQUIRED.	

WALL FINISH NOTES	PARTITION PLAN NOTES	PARTITION PLAN LEGEND
1. GUESTROOM BEDROOM WALLS TO RECEIVE GENERAL PAINT FINISH, PT-600.	1. GENERAL CONTRACTOR SHALL REPORT ANY DISCREPANCIES BETWEEN THE ARCHITECT'S AND DESIGNER'S DRAWINGS PRIOR TO FABRICATION / CONSTRUCTION.	1. 1/4" X 1/4" X 1/4" 0000.00 ELEVATION TAG
2. GUESTROOM FOYER WALLS TO RECEIVE MILLWORK WOOD WALL PANELS, WD-600.	2. ID PARTITION PLANS SHALL BE READ IN CONJUNCTION WITH THE ARCHITECT'S DRAWINGS.	2. 1/4" X 1/4" X 1/4" 0000.00 SECTION / DETAIL TAG
3. GUESTROOM ENSUITE BATHROOM WALLS TO RECEIVE TILE, TL-600.	3. FOR ALL PARTITION WALL TYPES, REFER TO ARCHITECTURAL DRAWINGS.	3. 1/4" X 1/4" X 1/4" 0000.00 BLOW UP DETAIL TAG
4. CORRIDOR WALLS TO RECEIVE WALLCOVERING, WC-600.	4. ARCHITECT SHALL REVIEW AND CONFIRM THICKNESS OF ALL INTERIOR WALL TYPES, INCLUDING ROOM / SUITE INTERIOR WALL PARTITIONS.	4. 1/4" X 1/4" X 1/4" 0000.00 GRID BUBBLE
5. SOUTH TOWER ELEVATOR LOBBY TO RECEIVE SPECIAL FINISH BRICK VENEER, SF-500.	5. FOR ALL PARTITION WALL DIMENSIONS, REFER TO ARCHITECTURAL DRAWINGS. THESE ARE INTERIOR DESIGN DRAWINGS AND ONLY INTERIOR DESIGN ITEMS RELATIVE TO PARTITIONS ARE DIMENSIONED.	5. 1/4" X 1/4" X 1/4" 0000.00 DOOR ID
6. GUESTROOM BEDROOM AND CORRIDOR CEILINGS TO RECEIVE PAINT FINISH, PT-600.	6. DIMENSIONS SHOWN ARE MEASURED FROM FINISHED FACE TO FINISHED FACE OF PARTITION WALLS.	
7. GUESTROOM ENSUITE BATHROOM CEILINGS TO RECEIVE PAINT FINISH, PT-600.		

DRAWING ARE NOT TO BE SCALED. CONTRACTOR MUST CHECK AND VERIFY ALL JOB DIMENSIONS, DRAWINGS, DETAILS AND SPECIFICATIONS, AND REPORT ANY DISCREPANCIES TO DESIGNER BEFORE PROCEEDING WITH WORK.

REV	ISSUED FOR	DATE
1	PRELIMINARY TILE TENDER	NOV. 20, 2020
2	PAINT AND TILE TENDER	DEC. 14, 2020

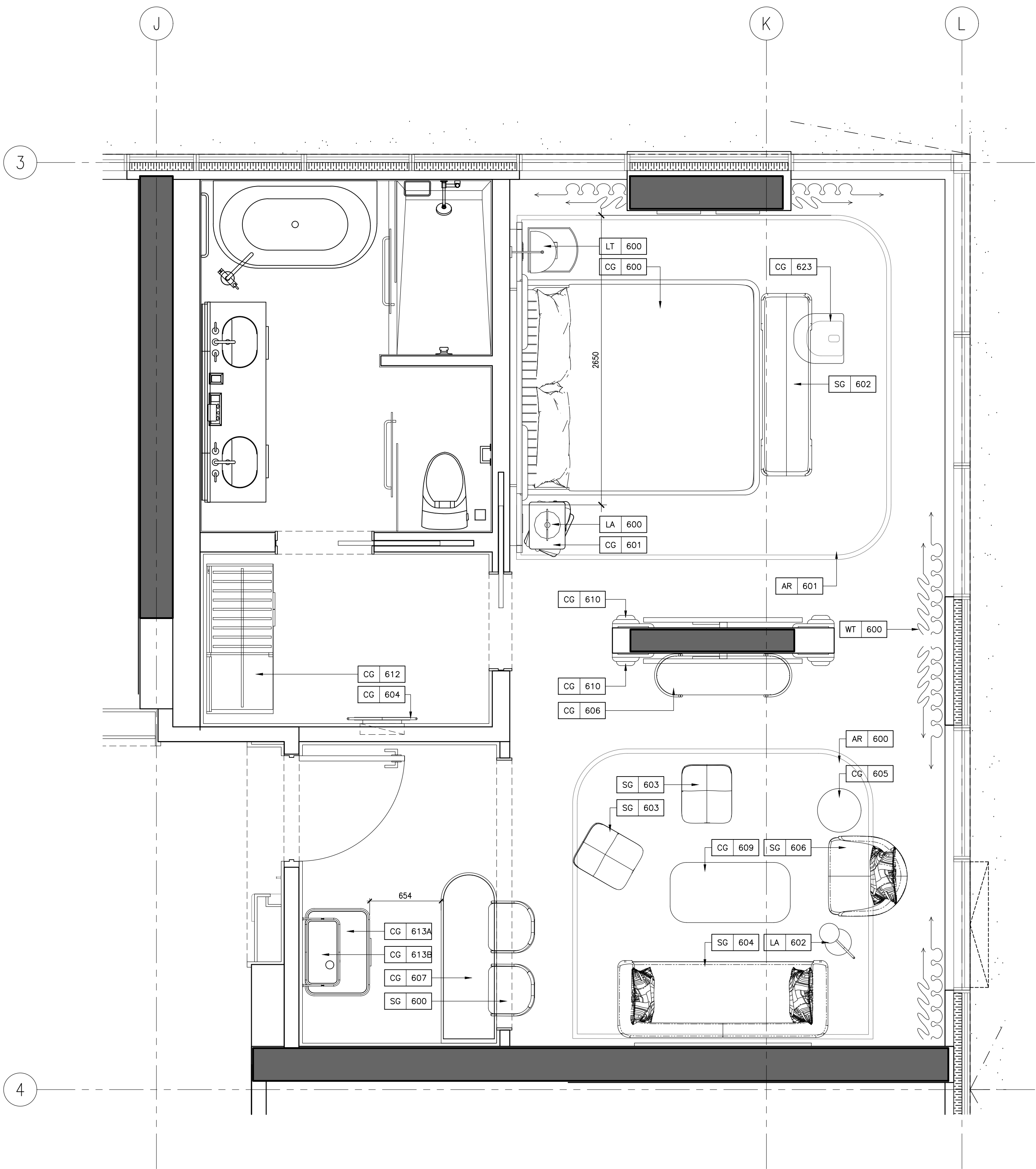

2 ID-GR-251.01 SUITE TYPE A FURNITURE PLAN 1:25

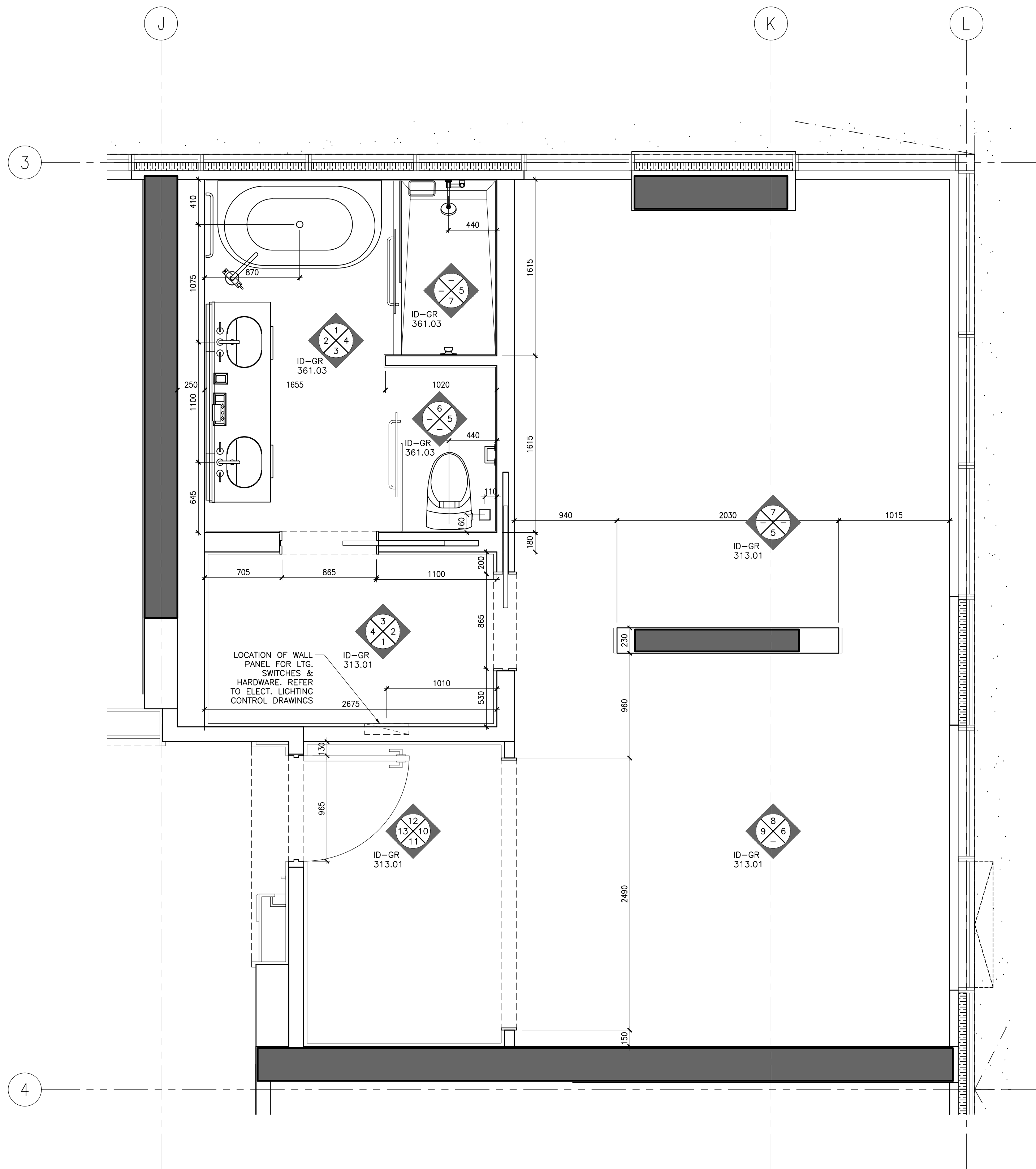

1 ID-GR-251.01 SUITE TYPE A PARTITION PLAN 1:25

NOT FOR CONSTRUCTION

STUDIO MUNGE

25 WINGOLD AVE. TORONTO, ONTARIO CANADA M5B 1P8 416.588.1658 STUDIO MUNGE.COM

DATE AUG. 12, 2020

SCALE AS NOTED

DRAWN BY ER CHECKED BY CZ, SS

PROJECT NUMBER 15139

PROJECT NAME CANOPY HOTEL GUESTROOMS 387-407 BLOOR ST. E & 28 SELBY ST. TORONTO, ONTARIO M4W 1H7 CANADA

DRAWING TITLE GUESTROOM SUITE TYPE A PARTITION & FURNITURE PLANS

DRAWING NUMBER

ID-GR-251.01

POWER & COMMUNICATION NOTES			POWER & COMMUNICATION LEGEND		
1. GENERAL CONTRACTOR SHALL REPORT ANY DISCREPANCIES BETWEEN MEP CONSULTANTS AND DESIGNER'S DRAWINGS PRIOR TO FABRICATION / CONSTRUCTION.	6. POWER OUTLETS FOR ALL MECHANICAL EQUIPMENT SHALL BE CONCEALED AND BE COORDINATED WITH MECHANICAL AND ELECTRICAL ENGINEER'S DRAWINGS.		BASEBOARD MOUNTED (OR AS NOTED) POWER OUTLET	BASEBOARD MOUNTED (OR AS NOTED) TELEPHONE POINT	
2. ID POWER AND COMMUNICATION PLANS SHALL BE READ IN CONJUNCTION WITH ID REFLECTED CEILING PLANS AND ID FLOOR FINISHES PLANS, AS WELL AS WITH MEP CONSULTANTS' DRAWINGS.	7. MECHANICAL AND ELECTRICAL ENGINEERS SHALL COORDINATE WITH KITCHEN CONSULTANT FOR ALL KITCHEN EQUIPMENT REQUIREMENTS.		WALL MOUNTED POWER OUTLET UNDER COUNTER	BASEBOARD MOUNTED (OR AS NOTED) DATA POINT	
3. ALL POWER, COMMUNICATION, FIRE PROTECTION AND SAFETY SYMBOLS SHOWN ARE FOR LOCATION AND REFERENCE ONLY. REFER TO MECHANICAL AND ELECTRICAL ENGINEER'S DRAWINGS FOR SPECIFICATIONS.	8. WALL MOUNTING HEIGHTS POWER / TELEPHONE / DATA OUTLETS TO BE MOUNTED AT BASE UNLESS NOTED OTHERWISE (OUTLETS MOUNTED AT BASE TO BE HORIZONTAL).		WALL MOUNTED GFI POWER OUTLET	FLOOR MOUNTED TELEPHONE POINT	
4. ALL DUPLEX OUTLETS SHALL BE LUTRON VAREO SERIES COLOR WHITE OR APPROVED EQUAL BY DESIGNER UNLESS OTHERWISE SPECIFIED.	LIGHT SWITCHES 1200MM / 4'-0" AFF UNLESS OTHERWISE NOTED THERMOSTAT 1200MM / 4'-0" AFF UNLESS OTHERWISE NOTED		WALL MOUNTED COMBINATION POWER OUTLET AND USB CHARGER	FLOOR MOUNTED DATA POINT	
5. ALL SWITCHES SHALL BE GANGED WHERE APPLICABLE. SEE ELEVATIONS TO CONFIRM MOUNTING HEIGHT AND ORIENTATION.	9. ALL STONE FLOORING AND STONE BENCHES INSIDE BATHROOMS TO BE HEATED (CLIENT TO CONFIRM)		WALL MOUNTED WEATHERPROOF POWER OUTLET	TV OUTLET	
			WALL MOUNTED WEATHERPROOF COMBINATION POWER OUTLET AND USB CHARGER	THERMOSTAT	
			WALL MOUNTED QUADPLEX POWER OUTLET	SWITCH	
			FLOOR MOUNTED POWER OUTLET	JUNCTION BOX	
			FLOOR MOUNTED COMBINATION POWER OUTLET AND USB CHARGER		

REFLECTED CEILING PLAN NOTES	LEGEND	REFLECTED CEILING PLAN LEGEND
1. GENERAL CONTRACTOR SHALL REPORT ANY DISCREPANCIES BETWEEN LIGHTING CONSULTANTS, MEP CONSULTANTS AND DESIGNER'S DRAWINGS PRIOR TO FABRICATION / CONSTRUCTION.	LINEAR AIR SUPPLY GRILL	○ LT1 RECESSED FIXED DOWN LIGHT
2. ID REFLECTED CEILING PLANS SHALL BE READ IN CONJUNCTION WITH ID POWER AND COMMUNICATION PLANS / FLOOR FINISHES PLANS, AS WELL AS WITH LIGHTING CONSULTANTS, AV CONSULTANTS AND MEP CONSULTANTS' DRAWINGS.	LINEAR AIR RETURN GRILL	◇ LT2 RECESSED ADJUSTABLE DOWN LIGHT
3. ALL CEILING DIFFUSERS, RETURNS, EXHAUST REGISTERS OR GRILLES ARE AS PER MECHANICAL ENGINEER'S DRAWINGS AND SPECIFICATIONS. FINAL SHALL MATCH ADJACENT SURFACE, UNLESS OTHERWISE NOTED.	CEILING MOUNT SPRINKLER REFER TO MECHANICAL FOR SPECS LOCATION TO BE COORDINATED WITH ID	○ LT3 PIN LIGHT
4. ALL AV EQUIPMENT ARE AS PER AV CONSULTANTS' DRAWINGS AND SPECIFICATIONS. FINAL SHALL MATCH ADJACENT SURFACE, UNLESS OTHERWISE NOTED.	WALL MOUNT SPRINKLER REFER TO MECHANICAL FOR SPECS LOCATION TO BE COORDINATED WITH ID	LT-4 LED LINEAR LIGHT
5. ALL ARCHITECTURAL LIGHTING LAYOUT, FIRE PROTECTION AND LIFE SAFETY ELEMENTS, ACCESS PANELS, DIFFUSERS, RETURNS, EXHAUST REGISTERS AND GRILLES ARE FOR GENERAL LOCATION AND REFERENCE ONLY.	CEILING MOUNT SMOKE DETECTOR REFER TO ELECTRICAL DRAWINGS & SPECS	LT-6 WET AREA GRADE LED LINEAR LIGHT
6. REFER TO RESPECTIVE CONSULTANTS' DRAWINGS FOR SPECIFICATIONS AND DIMENSIONS.	WALL MOUNT SMOKE DETECTOR REFER TO ELECTRICAL DRAWING & SPECS	LT-13 LED RECESSED LINEAR LIGHT
7. WHERE APPLICABLE, ALL AIR SUPPLY AND RETURN VENTS SHALL BE CONCEALED WITHIN CEILING COVES.	CEILING MOUNT SPEAKER / STROBE REFER TO ELECTRICAL DRAWING & SPECS	
8. FOR ALL DECORATIVE AND CUSTOM LIGHTING FIXTURES, REFER TO ID FINE SPECIFICATIONS.	WALL MOUNT SPEAKER / STROBE REFER TO ELECTRICAL DRAWING & SPECS	
9. FOR ALL WALL MOUNTED DECORATIVE AND CUSTOM LIGHTING FIXTURES, REFER TO ID ELEVATIONS.	EXHAUST FAN	
10. PROVIDE JUNCTION BOX FOR ALL DECORATIVE AND CUSTOM CHANDELIERS / PENDENT LIGHTING FIXTURES.		

DRAWING ARE NOT TO BE SCALED. CONTRACTOR MUST CHECK AND VERIFY ALL JOB DIMENSIONS, DRAWINGS, DETAILS AND SPECIFICATIONS, AND REPORT ANY DISCREPANCIES TO DESIGNER BEFORE PROCEEDING WITH WORK.

REV.	ISSUED FOR	DATE
1	PAIN AND TILE TENDER	DEC. 14, 2020

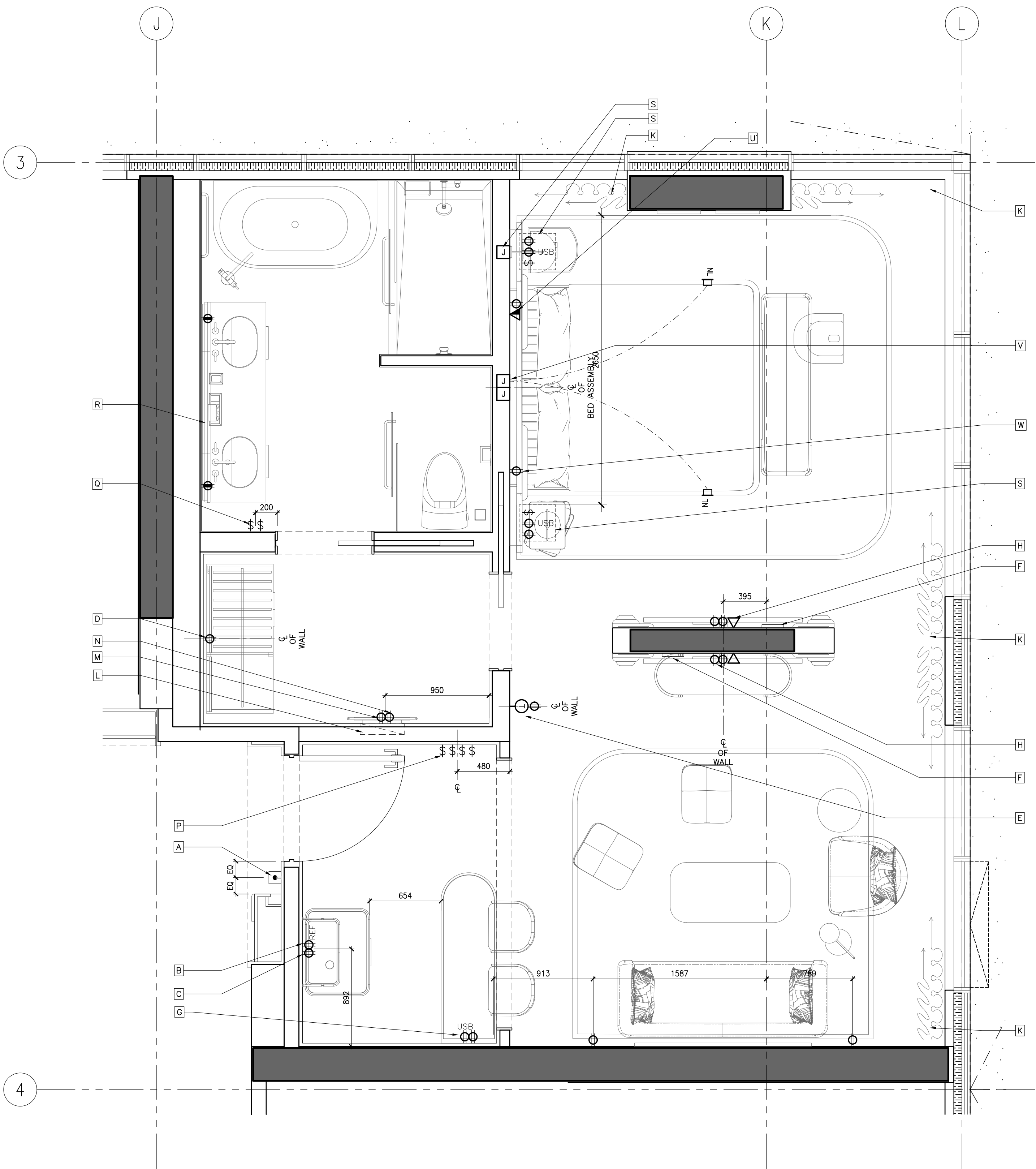

KEYNOTES:	
A	DOOR CHIME & ROOM INDICATION (REFER TO AUTOMATION & ELECTRICAL ENGINEER'S DRAWINGS FOR SPEC.)
B	OUTLETS FOR MINI REFRIGERATOR
C	POWER OUTLET FOR KETTLE & COFFEE MACHINE.
D	POWER OUTLET FOR PLUG-IN CLOSET LIGHT & SAFE BOX.
E	THERMOSTAT (REFER TO ELECTRICAL ENGINEER'S DRAWINGS FOR SPEC.)
F	WIFI BOX BEHIND TV. REFER TO TO AUTOMATION AND ELECTRICAL CONSULTANTS' DRAWINGS FOR DETAILS
G	OUTLETS BEHIND DESK TO POWER ALL DESK ELECTRICAL COMPONENTS. (REFER TO ELECTRICAL DRAWINGS FOR DETAILS)
H	POWER & DATA FOR TV & TV BOX
I	POWER & USB INTEGRATED INTO DESK UNIT. REFER TO FF&E DRAWINGS & SPECIFICATIONS.
J	PROVIDE POWER SUPPLY FOR AUTOMATED CURTAIN (REFER TO ELECTRICAL ENGINEER'S & AUTOMATION DRAWINGS FOR SPEC. & DETAILS)
K	PROPOSED LOCATION OF LUG, SWITCHES & HARDWARE. REFER TO ELECT. AUTOMATION DRAWINGS
L	PROVIDE POWER TO DUPLEX OUTLET BUILT INTO WALL PANELING
M	POWER OUTLET FOR CONCEALED MIRROR LIGHTING
N	-SWITCH FOR ALL OFF/ON ENTRY, VANITY, RECESSED LIGHTING, CLOSET & MIRROR LIGHTING -EXHAUST FAN -SHOWER & TOILET RECESSED LIGHTS (REFER TO AUTOMATION & ELECTRICAL ENGINEER'S DRAWINGS FOR SPEC.)
O	SWITCHES FOR ALL BATHROOM AREA LIGHT FIXTURES
P	PROVIDE CONCEALED POWER BEHIND VANITY FOR MIRROR & VANITY NIGHT LIGHT. REFER TO ELECTRICAL DWGS. FOR DETAILS
Q	POWER, USB & SWITCHES INTEGRATED INTO HEADBOARD UNIT. REFER TO FF&E DRAWINGS & SPECIFICATIONS. ELECTRICAL & AUTOMATION DRAWINGS.
R	J-BOX FOR WALL SCONCE
S	ELECTRICAL OUTLET & DATA FOR TELEPHONE. (REFER TO ELECTRICAL DRAWINGS FOR DETAILS).
T	J-BOXES BEHIND HEADBOARD TO POWER ALL HEADBOARD, CANOPY LIGHTING & NIGHT LIGHTS. (REFER TO ELECTRICAL DRAWINGS FOR DETAILS)
U	ELECTRICAL OUTLET FOR NIGHT TABLE LAMP & ALARM/CLOCK. (REFER TO ELECTRICAL DRAWINGS FOR DETAILS).

ID POWER & COMMUNICATION PLANS ARE TO INDICATE LOCATION AND DESIGN INTENT ONLY. REFER TO ELEC/AV/SECURITY/LIGHTING/AUTOMATION CONSULTANTS' DRAWINGS FOR DETAILS AND SPECIFICATIONS

2 ID-GR-251.02 1:25 GUESTROOM SUITE TYPE A POWER & COMMUNICATION PLAN

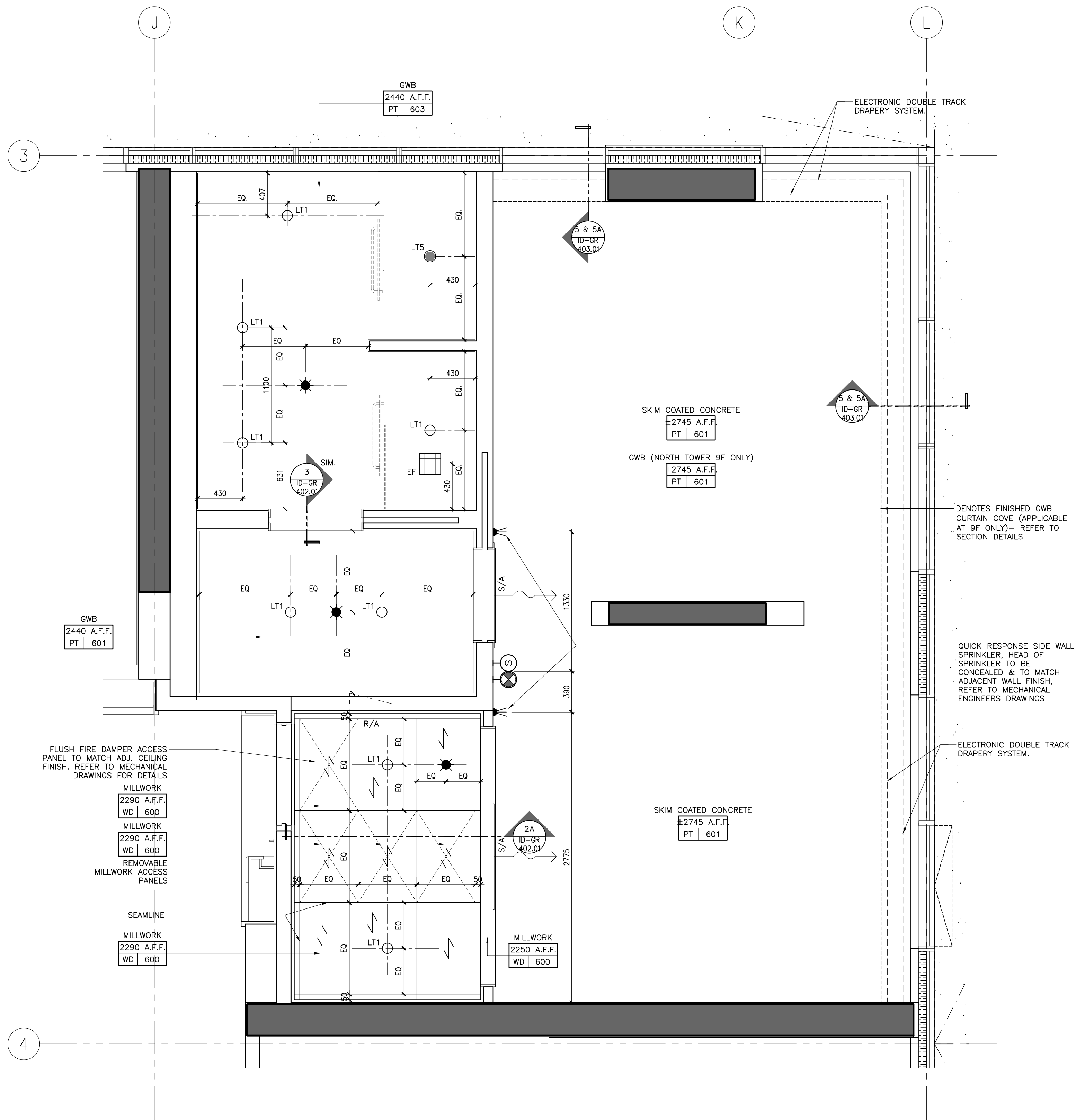

1 ID-GR-251.02 1:25 GUESTROOM SUITE TYPE A REFLECTED CEILING PLAN

NOT FOR CONSTRUCTION

STUDIO MUNGE

25 WINGOLD AVE. TORONTO, ONTARIO CANADA M5B 1P8
416.588.1658 STUDIO MUNGE.COM

DATE
AUG. 12, 2020

SCALE

AS NOTED

DRAWN BY
ER

CHECKED BY
CZ, SS

PROJECT NUMBER
15139

PROJECT NAME
CANOPY HOTEL
GUESTROOMS
387-407 BLOOR ST. E & 28 SELBY ST.
TORONTO, ONTARIO
M4W 1H7 CANADA

DRAWING TITLE
GUESTROOM SUITE
TYPE A RCP &
POWER & COMM.
PLANS

DRAWING NUMBER

ID-GR-251.02

Copyright by Hillier, Toronto #15139 CanopyMaster Drawing/Sheet SA/03 - Resort SuiteA/03 GUESTROOM SUITE TYPE A FLOOR FINISHES PLAN

FLOOR FINISHES NOTES		FLOOR FINISHES LEGEND
1. ID FINISHES PLANS SHALL BE READ IN CONJUNCTION WITH ID REFLECTED CEILING PLANS AND ID POWER AND COMMUNICATIONS PLANS FOR ALIGNMENT.		FINISH XX XXX FLOOR FINISHES TAG
2. FOR EXTENT AND LOCATION OF DEPRESSED SLABS, REFER TO ARCHITECTURAL DRAWINGS.		# FLOOR TRANSITION TYPE. FOR DETAILS REFER TO FLOOR TRANSITION DRAWING
3. THE CONTRACTOR SHALL PROVIDE FULL MOCK-UP FOR ALL STONE PATTERNS. CLIENT SHALL REVIEW AND SIGN-OFF PRIOR TO CONSTRUCTION / FABRICATION.		IN-GRADE FLOOR LIGHT, REFER TO LIGHTING CONSULTANTS SPECIFICATIONS
4. THE CONTRACTOR SHALL SITE VERIFY ALL DIMENSIONS ON PLAN PRIOR TO CONSTRUCTION / FABRICATION.		SETTING OUT POINT
5. POWER FOR IN-GRADE LIGHTING SHALL BE COORDINATED WITH ELECTRICAL ENGINEER.		
6. REFER TO LANDSCAPE ARCHITECT'S DRAWING FOR ALL OUTDOOR FLOOR FINISHES.		
7. FOR ALL EXTERIOR DOOR THRESHOLD DETAILS REFER TO ARCHITECT'S DRAWINGS. FINISH TO BE COORDINATED WITH INTERIOR DESIGNER PRIOR TO CONSTRUCTION.		

DRAWING ARE NOT TO BE SCALED. CONTRACTOR MUST CHECK AND VERIFY ALL JOB DIMENSIONS, DRAWINGS, DETAILS AND SPECIFICATIONS, AND REPORT ANY DISCREPANCIES TO DESIGNER BEFORE PROCEEDING WITH WORK.

REV.	ISSUED FOR	DATE
1	PRELIMINARY TILE TENDER	NOV. 20, 2020
2	PAINT AND TILE TENDER	DEC. 14, 2020

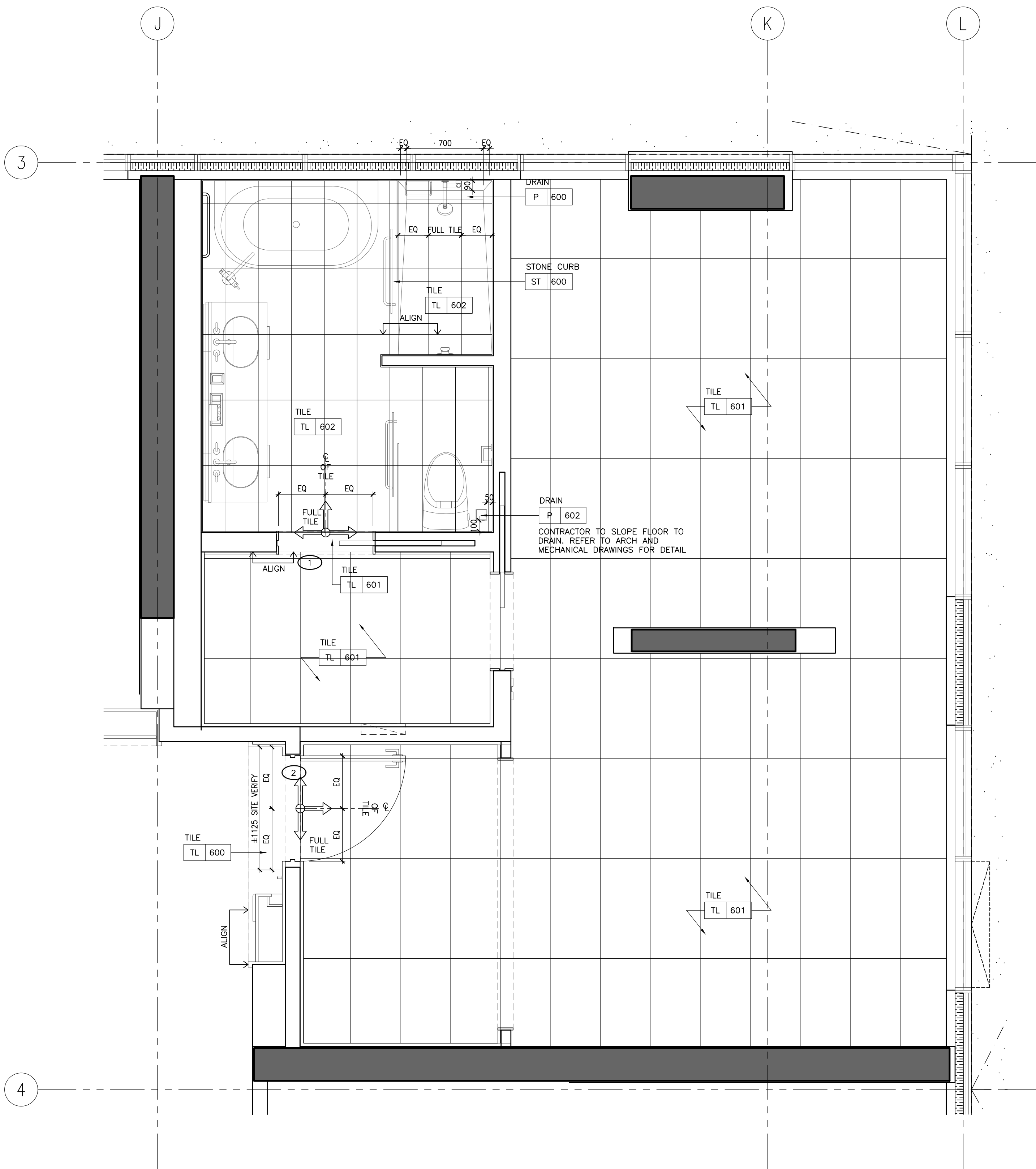

1 ID-GR-251.03 1:25 SUITE TYPE A FLOOR FINISHES PLAN

NOT FOR CONSTRUCTION

STUDIO MUNGE

25 WINGOLD AVE. TORONTO, ONTARIO CANADA M5B 1P8
416.588.1658 STUDIO MUNGE.COM

DATE AUG. 12, 2020	
SCALE AS NOTED	
DRAWN BY ER	CHECKED BY CZ, SS
PROJECT NUMBER 15139	
PROJECT NAME CANOPY HOTEL GUESTROOMS 387-407 BLOOR ST. E & 28 SELBY ST. TORONTO, ONTARIO M4W 1H7 CANADA	
DRAWING TITLE GUESTROOM SUITE TYPE A FLOOR FINISHES PLAN	
DRAWING NUMBER	

ID-GR-251.03

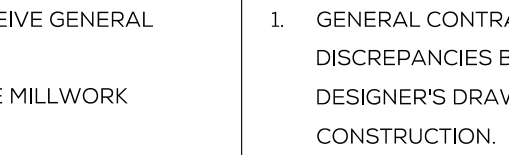
WALL FINISH NOTES	PARTITION PLAN NOTES	PARTITION PLAN LEGEND
<ol style="list-style-type: none"> 1. GUESTROOM BEDROOM WALLS TO RECEIVE GENERAL PAINT FINISH, PT-600. 2. GUESTROOM FOYER WALLS TO RECEIVE MILLWORK WOOD WALL PANELS, WD-600. 3. GUESTROOM (ENSUITE BATHROOM) WALLS TO RECEIVE TILE, TL-600. 4. CORRIDOR WALLS TO RECEIVE WALLCOVERING, WC-600. 5. SOUTH TOWER ELEVATOR LOBBY TO RECEIVE SPECIAL FINISH BRICK VENEER, SP-600. 6. GUESTROOM BEDROOM AND CORRIDOR CEILINGS TO RECEIVE PAINT FINISH, PT-600. 7. GUESTROOM (ENSUITE BATHROOM) CEILINGS TO RECEIVE PAINT FINISH, PT-600. 	<ol style="list-style-type: none"> 1. GENERAL CONTRACTOR SHALL REPORT ANY DISCREPANCIES BETWEEN THE ARCHITECT'S AND DESIGNER'S DRAWINGS PRIOR TO FABRICATION / CONSTRUCTION. 2. ID PARTITION PLANS SHALL BE READ IN CONJUNCTION WITH THE ARCHITECT'S DRAWINGS. 3. FOR ALL PARTITION WALL TYPES, REFER TO ARCHITECTURAL DRAWINGS. 4. ARCHITECT SHALL REVIEW AND CONFIRM THICKNESS OF ALL INTERIOR WALL TYPES INCLUDING ROOM / SUITE INTERIOR WALL PARTITIONS. 5. FOR ALL PARTITION WALL DIMENSIONS, REFER TO ARCHITECTURAL DRAWINGS. THESE ARE INTERIOR DESIGN DRAWINGS AND ONLY INTERIOR DESIGN ITEMS RELATIVE TO PARTITIONS ARE DIMENSIONED. 6. DIMENSIONS SHOWN ARE MEASURED FROM FINISHED FACE TO FINISHED FACE OF PARTITION WALLS. 	<div>  <div> <div>ELEVATION TAG</div> <div>ROOM NO.</div> <div>ROOM NAME</div> <div>XXX</div> <div>AREA</div> </div> <div>SECTION / DETAIL TAG</div> <div>BLOW UP DETAIL TAG</div> <div>GRID BUBBLE</div> <div>DOOR ID</div> </div>

REV.	ISSUED FOR	DATE
1	PRELIMINARY TILE TENDER	NOV. 20, 2020
2	PAINT AND TILE TENDER	DEC. 14, 2020

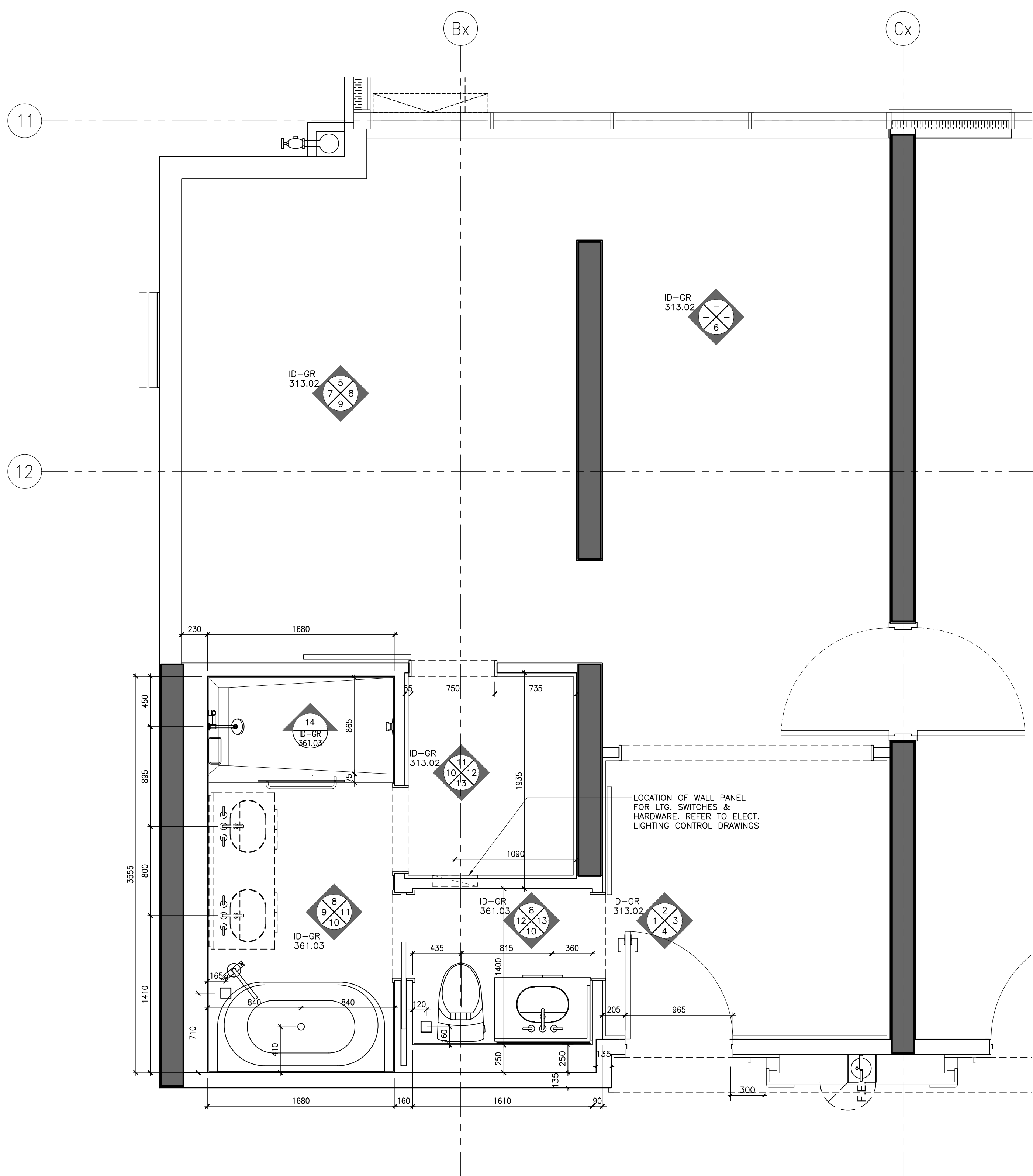

STUDIO
MUNGE

100% 90% 80% 70% 60% 50% 40% 30% 20% 10% 0%

ID-GR-252.01

POWER & COMMUNICATION NOTES			POWER & COMMUNICATION LEGEND	
1. GENERAL CONTRACTOR SHALL REPORT ANY DISCREPANCIES BETWEEN MEP CONSULTANTS AND DESIGNER'S DRAWINGS PRIOR TO FABRICATION / CONSTRUCTION.	6. POWER OUTLETS FOR ALL MECHANICAL EQUIPMENT SHALL BE CONCEALED AND BE COORDINATED WITH MECHANICAL AND ELECTRICAL ENGINEER'S DRAWINGS.		BASEBOARD MOUNTED (OR AS NOTED) POWER OUTLET	BASEBOARD MOUNTED (OR AS NOTED) TELEPHONE POINT
2. ID POWER AND COMMUNICATION PLANS SHALL BE READ IN CONJUNCTION WITH ID REFLECTED CEILING PLANS AND ID FLOOR FINISHES PLANS, AS WELL AS WITH MEP CONSULTANTS' DRAWINGS.	7. MECHANICAL AND ELECTRICAL ENGINEERS SHALL COORDINATE WITH KITCHEN CONSULTANT FOR ALL KITCHEN EQUIPMENT REQUIREMENTS.		WALL MOUNTED POWER OUTLET UNDER COUNTER	BASEBOARD MOUNTED (OR AS NOTED) DATA POINT
3. ALL POWER, COMMUNICATION, FIRE PROTECTION AND SAFETY SYMBOLS SHOWN ARE FOR LOCATION AND REFERENCE ONLY. REFER TO MECHANICAL AND ELECTRICAL ENGINEER'S DRAWINGS FOR SPECIFICATIONS.	8. WALL MOUNTING HEIGHTS POWER / TELEPHONE / DATA OUTLETS TO BE MOUNTED AT BASE UNLESS NOTED OTHERWISE (OUTLETS MOUNTED AT BASE TO BE HORIZONTAL)		WALL MOUNTED GFI POWER OUTLET	FLOOR MOUNTED TELEPHONE POINT
4. ALL DUPLEX OUTLETS SHALL BE LUTRON VAREO SERIES COLOR WHITE OR APPROVED EQUAL BY DESIGNER UNLESS OTHERWISE SPECIFIED.	LIGHT SWITCHES THERMOSTAT 1200MM / 4'-0" AFF UNLESS OTHERWISE NOTED 1370MM / 4'-6" AFF UNLESS OTHERWISE NOTED		WALL MOUNTED COMBINATION POWER OUTLET AND USB CHARGER	FLOOR MOUNTED DATA POINT
5. ALL SWITCHES SHALL BE GANGED WHERE APPLICABLE. SEE ELEVATIONS TO CONFIRM MOUNTING HEIGHT AND ORIENTATION.	9. ALL STONE FLOORING AND STONE BENCHES INSIDE BATHROOMS TO BE HEATED (CLIENT TO CONFIRM)		WALL MOUNTED WEATHERPROOF POWER OUTLET	TV OUTLET
			WALL MOUNTED WEATHERPROOF COMBINATION POWER OUTLET AND USB CHARGER	THERMOSTAT
			WALL MOUNTED DUPLEX POWER OUTLET	SWITCH
			FLOOR MOUNTED POWER OUTLET	JUNCTION BOX
			FLOOR MOUNTED COMBINATION POWER OUTLET AND USB CHARGER	

REFLECTED CEILING PLAN NOTES	LEGEND	REFLECTED CEILING PLAN LEGEND
1. GENERAL CONTRACTOR SHALL REPORT ANY DISCREPANCIES BETWEEN LIGHTING CONSULTANTS, MEP CONSULTANTS AND DESIGNER'S DRAWINGS PRIOR TO FABRICATION / CONSTRUCTION.	LINEAR AIR SUPPLY GRILL	○ LT1 RECESSED FIXED DOWN LIGHT
2. ID REFLECTED CEILING PLANS SHALL BE READ IN CONJUNCTION WITH ID POWER AND COMMUNICATION PLANS / FLOOR FINISHES PLANS, AS WELL AS WITH LIGHTING CONSULTANTS', AV CONSULTANTS' AND MEP CONSULTANTS' DRAWINGS.	LINEAR AIR RETURN GRILL	◇ LT2 RECESSED ADJUSTABLE DOWN LIGHT
3. ALL CEILING DIFFUSERS, RETURNS, EXHAUST REGISTERS OR GRILLES ARE AS PER MECHANICAL ENGINEER'S DRAWINGS AND SPECIFICATIONS. FINAL SHALL MATCH ADJACENT SURFACE, UNLESS OTHERWISE NOTED.	CEILING MOUNT SPRINKLER REFER TO MECHANICAL FOR SPECS LOCATION TO BE COORDINATED WITH ID	○ LT3 PIN LIGHT
4. ALL AV EQUIPMENT ARE AS PER AV CONSULTANTS' DRAWINGS AND SPECIFICATIONS. FINISH SHALL MATCH ADJACENT SURFACE, UNLESS OTHERWISE NOTED.	WALL MOUNT SPRINKLER REFER TO MECHANICAL FOR SPECS LOCATION TO BE COORDINATED WITH ID	LT-4 LED LINEAR LIGHT
5. ALL ARCHITECTURAL LIGHTING LAYOUT, FIRE PROTECTION AND LIFE SAFETY ELEMENTS, ACCESS PANELS, DIFFUSERS, RETURNS, EXHAUST REGISTERS AND GRILLES ARE FOR GENERAL LOCATION AND REFERENCE ONLY.	CEILING MOUNT SMOKE DETECTOR REFER TO ELECTRICAL DRAWING & SPECS	LT-6 RECESSED WATER PROOF DOWN LIGHT (SHOWER)
6. REFER TO RESPECTIVE CONSULTANTS' DRAWINGS FOR SPECIFICATIONS AND DIMENSIONS.	WALL MOUNT SMOKE DETECTOR REFER TO ELECTRICAL DRAWING & SPECS	LT-13 WET AREA GRADE LED LINEAR LIGHT
7. WHERE APPLICABLE, ALL AIR SUPPLY AND RETURN VENTS SHALL BE CONCEALED WITHIN CEILING COVES.	CEILING MOUNT SPEAKER / STROBE REFER TO ELECTRICAL DRAWING & SPECS	LT-13 LED RECESSED LINEAR LIGHT
8. FOR ALL DECORATIVE AND CUSTOM LIGHTING FIXTURES, REFER TO ID FIRE SPECIFICATIONS.	WALL MOUNT SPEAKER / STROBE REFER TO ELECTRICAL DRAWING & SPECS	
9. FOR ALL WALL MOUNTED DECORATIVE AND CUSTOM LIGHTING FIXTURES, REFER TO ID ELEVATIONS.	EF EXHAUST FAN	
10. PROVIDE JUNCTION BOX FOR ALL DECORATIVE AND CUSTOM CHANDELIERS / PENDENT LIGHTING FIXTURES.		

DRAWING ARE NOT TO BE SCALED. CONTRACTOR MUST CHECK AND VERIFY ALL JOB DIMENSIONS, DRAWINGS, DETAILS AND SPECIFICATIONS, AND REPORT ANY DISCREPANCIES TO DESIGNER BEFORE PROCEEDING WITH WORK.

REV.	ISSUED FOR	DATE
1	PAIN AND TILE TENDER	DEC. 14, 2020

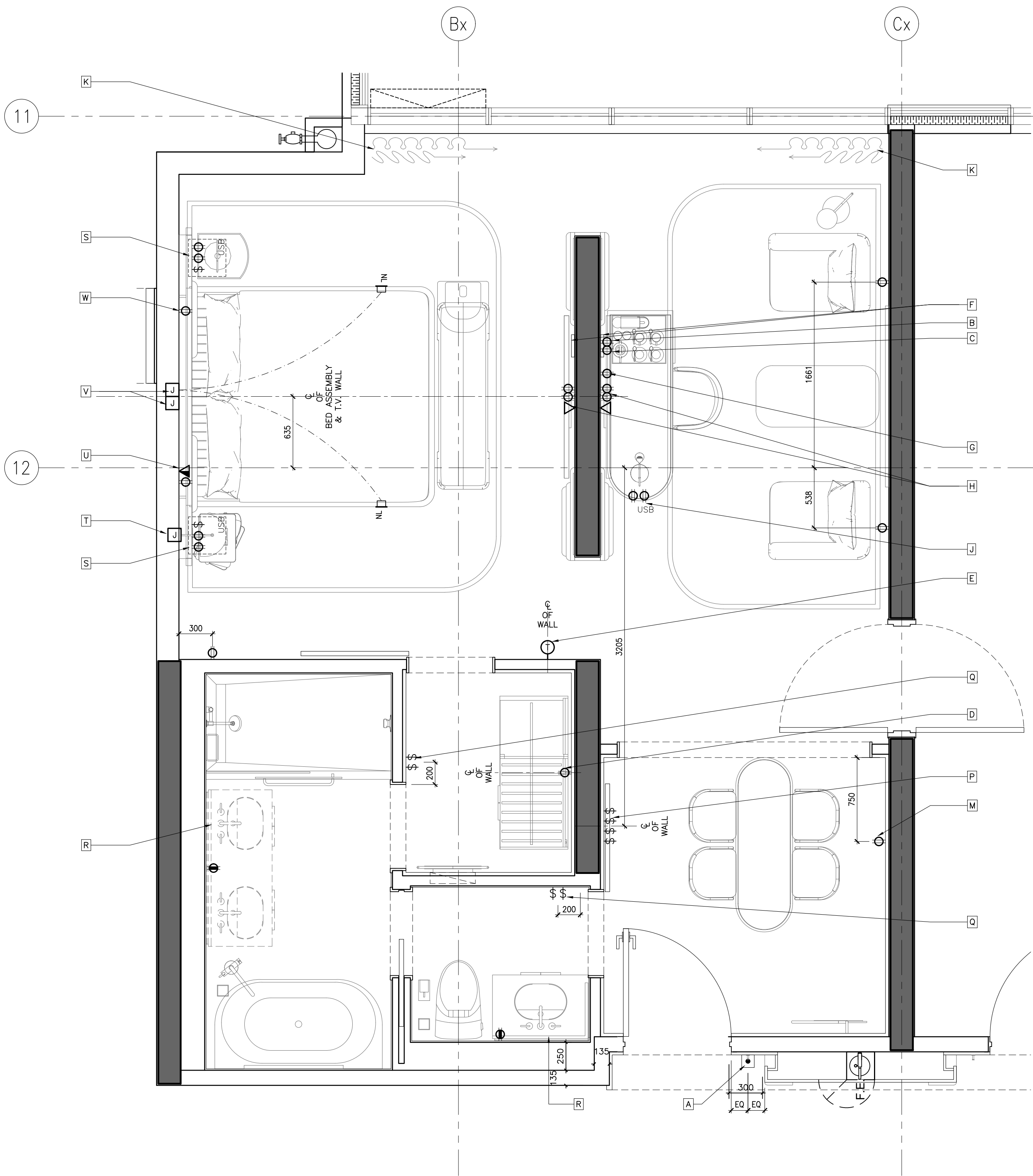

KEYNOTES:	
A	DOOR CHIME & ROOM INDICATION (REFER TO AUTOMATION & ELECTRICAL ENGINEER'S DRAWINGS FOR SPEC.)
B	OUTLETS FOR MINI REFRIGERATOR
C	POWER OUTLET FOR KETTLE & COFFEE MACHINE.
D	POWER OUTLET FOR PLUG-IN CLOSET LIGHT & SAFE BOX.
E	WHY BOX BEHIND TV, REFER TO TO AUTOMATION AND ELECTRICAL CONSULTANTS' DRAWINGS FOR DETAILS
F	OUTLETS BEHIND DESK TO POWER ALL DESK ELECTRICAL COMPONENTS. (REFER TO ELECTRICAL DRAWINGS FOR DETAILS)
G	POWER & DATA FOR TV & TV BOX
H	POWER & USB INTEGRATED INTO DESK UNIT. REFER TO FF&E DRAWINGS & SPECIFICATIONS.
K	PROVIDE POWER SUPPLY FOR AUTOMATED CURTAIN (REFER TO ELECTRICAL ENGINEER'S & AUTOMATION DRAWINGS FOR DETAILS)
L	PROPOSED LOCATION OF LUG, SWITCHES & HARDWARE. REFER TO ELECT. AUTOMATION DRAWINGS
M	PROVIDE POWER TO DUPLEX OUTLET BUILT INTO WALL PANELING
N	POWER OUTLET FOR CONCEALED MIRROR LIGHTING
P	-SWITCH FOR ALL OFF/ON ENTRY, VANITY, RECESSED LIGHTING, CLOSET & MIRROR LIGHTING EXHAUST FAN -SHOWER & TOILET RECESSED LIGHTS (REFER TO AUTOMATION & ELECTRICAL ENGINEER'S DRAWINGS FOR SPEC.)
Q	SWITCHES FOR ALL BATHROOM AREA LIGHT FIXTURES
R	PROVIDE CONCEALED POWER BEHIND VANITY FOR MIRROR & VANITY NIGHT LIGHT. REFER TO ELECTRICAL DWGS. FOR DETAILS
S	POWER, USB & SWITCHES INTEGRATED INTO HEADBOARD UNIT. REFER TO FF&E DRAWINGS & SPECIFICATIONS, ELECTRICAL & AUTOMATION DRAWINGS.
T	J-BOX FOR WALL SCONCE
U	ELECTRICAL OUTLET & DATA FOR TELEPHONE. (REFER TO ELECTRICAL DRAWINGS FOR DETAILS).
V	J-BOXES BEHIND HEADBOARD TO POWER ALL HEADBOARD, CANOPY LIGHTING & NIGHT LIGHTS. (REFER TO ELECTRICAL DRAWINGS FOR DETAILS)
W	ELECTRICAL OUTLET FOR NIGHT TABLE LAMP & ALARM/CLOCK. (REFER TO ELECTRICAL DRAWINGS FOR DETAILS).

ID POWER & COMMUNICATION PLANS ARE TO INDICATE LOCATION AND DESIGN INTENT ONLY. REFER TO ELEC/AV/SECURITY/LIGHTING/AUTOMATION CONSULTANTS' DRAWINGS FOR DETAILS AND SPECIFICATIONS

2 ID-GR-252.02 1:25 GUESTROOM SUITE TYPE B POWER & COMMUNICATION PLAN

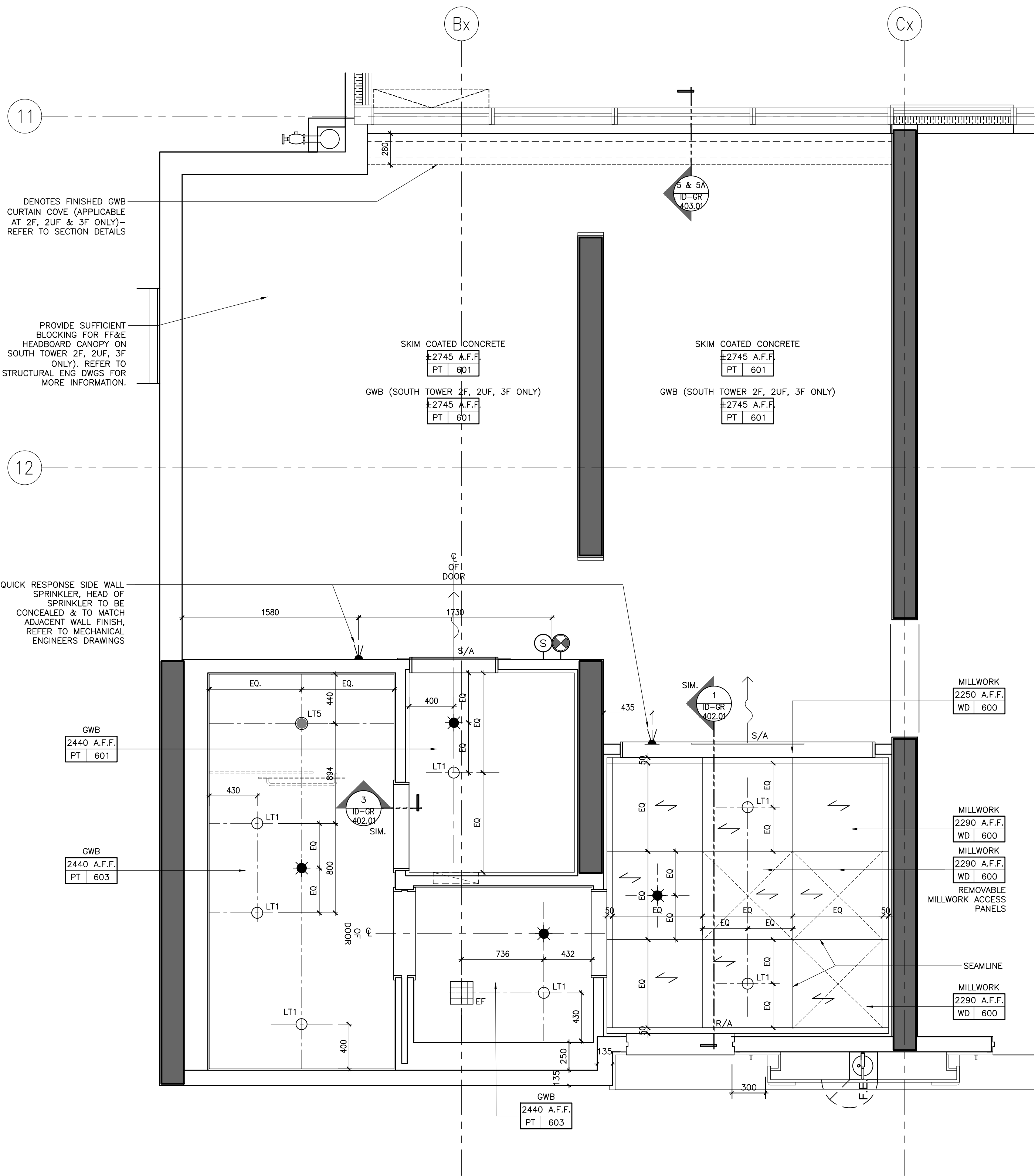

1 ID-GR-252.02 1:25 GUESTROOM SUITE TYPE B REFLECTED CEILING PLAN

NOT FOR CONSTRUCTION

STUDIO MUNGE

25 WINGOLD AVE. TORONTO, ONTARIO CANADA M5B 1P8
416.588.1658 STUDIO MUNGE.COM

DATE
AUG. 12, 2020

SCALE

AS NOTED

DRAWN BY
ER

CHECKED BY
CZ, SS

PROJECT NUMBER
15139

PROJECT NAME
CANOPY HOTEL
GUESTROOMS

387-407 BLOOR ST. E & 28 SELBY ST.
TORONTO, ONTARIO
M4W 1H7 CANADA

DRAWING TITLE
GUESTROOM SUITE
TYPE B RCP &
POWER + COMM.
PLANS

DRAWING NUMBER

ID-GR-252.02

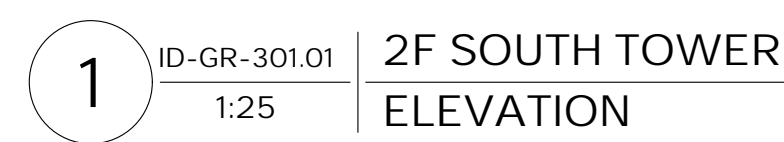
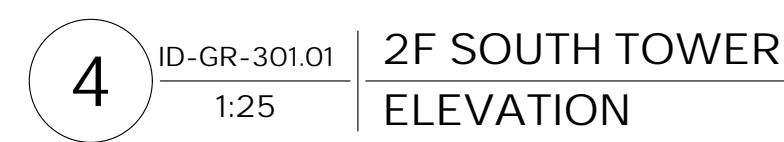
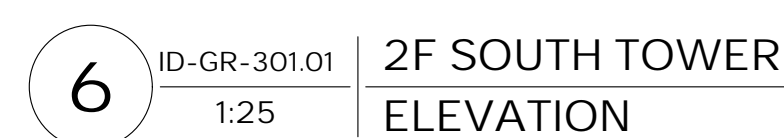
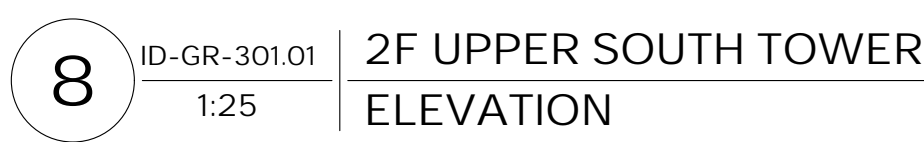
STUDIO
MUNGE

DATE

AUG. 12, 2020

PROJECT NUMBER
15139

DRAWING TITLE

TYPICAL ELEVATOR LOBBY AND
CORRIDOR ELEVATIONS

DRAWING NUMBER

ID-GR-301.01

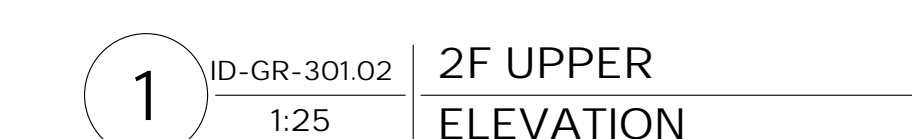
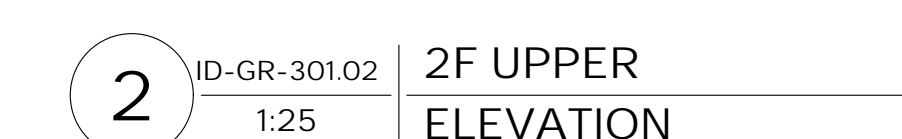
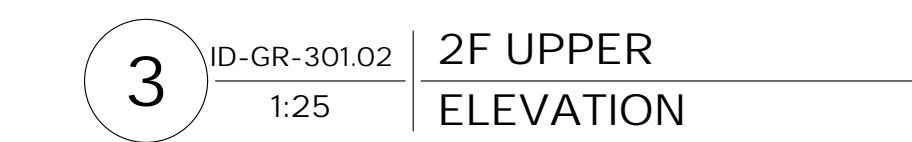
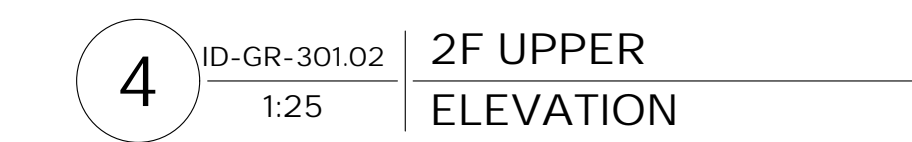
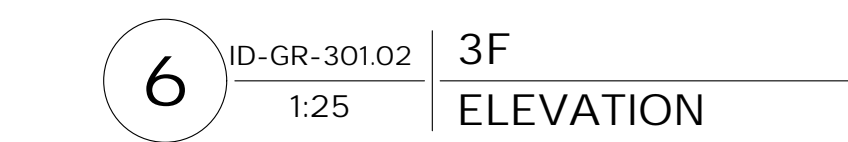
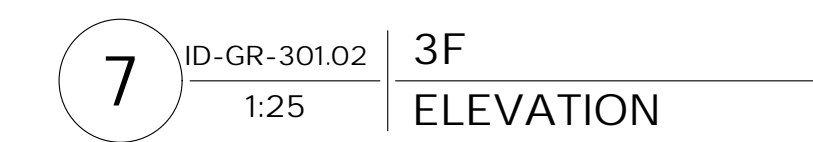
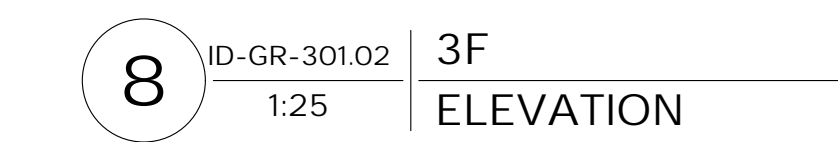
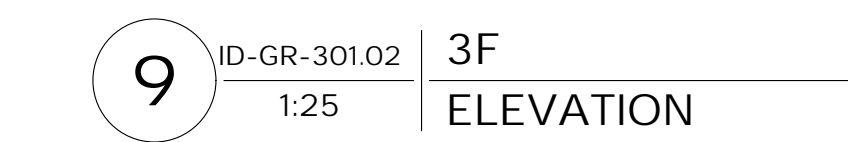

AUG. 12, 2020

ACKNOTES

DRAWN BY _____ | CHECKED BY _____

PROJECT NUMBER

© 2008 The Authors
Journal compilation © 2008 Blackwell Publishing Ltd

287 407 BLOOD ST E & 28 SEIBY S

DRAWING NUMBER

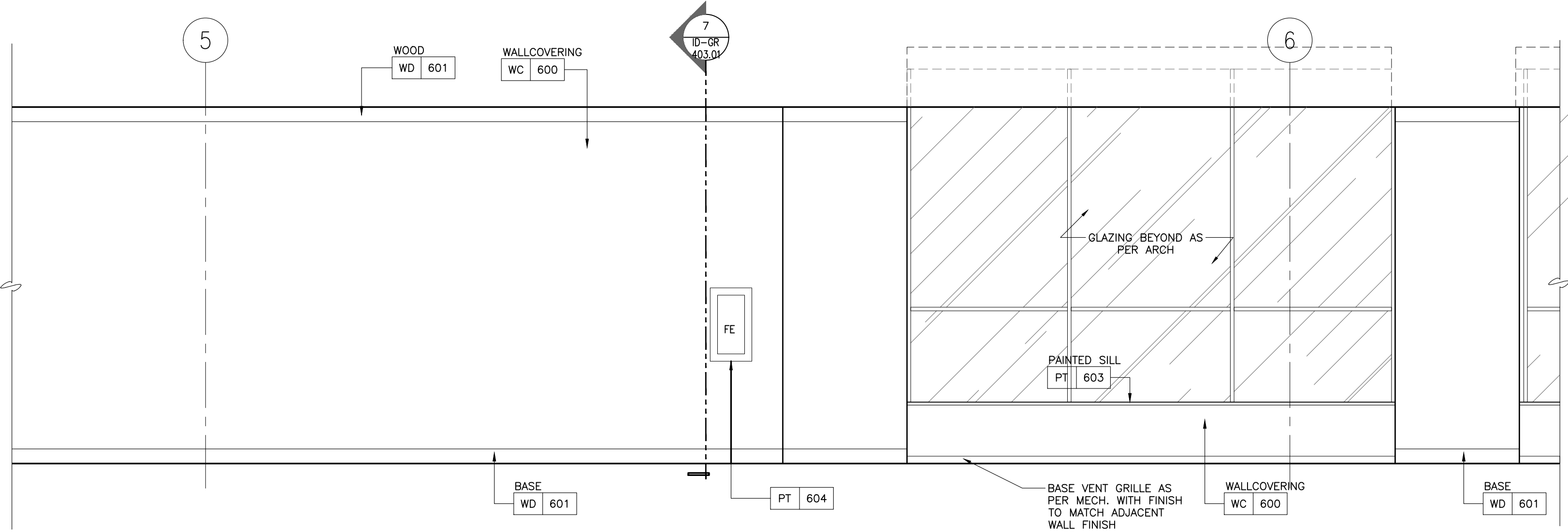

5 ID-GR-301.03 4F TO 9F NORTH TOWER ELEVATION 1:25

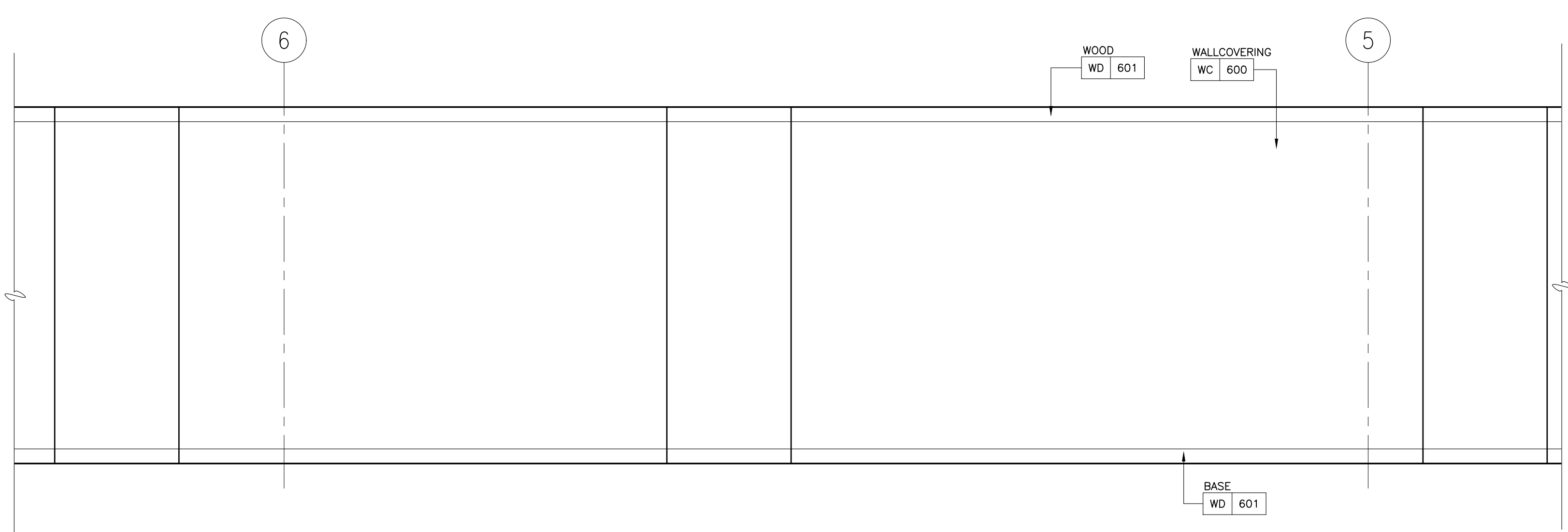

4 ID-GR-301.03 4F TO 9F NORTH TOWER ELEVATION 1:25

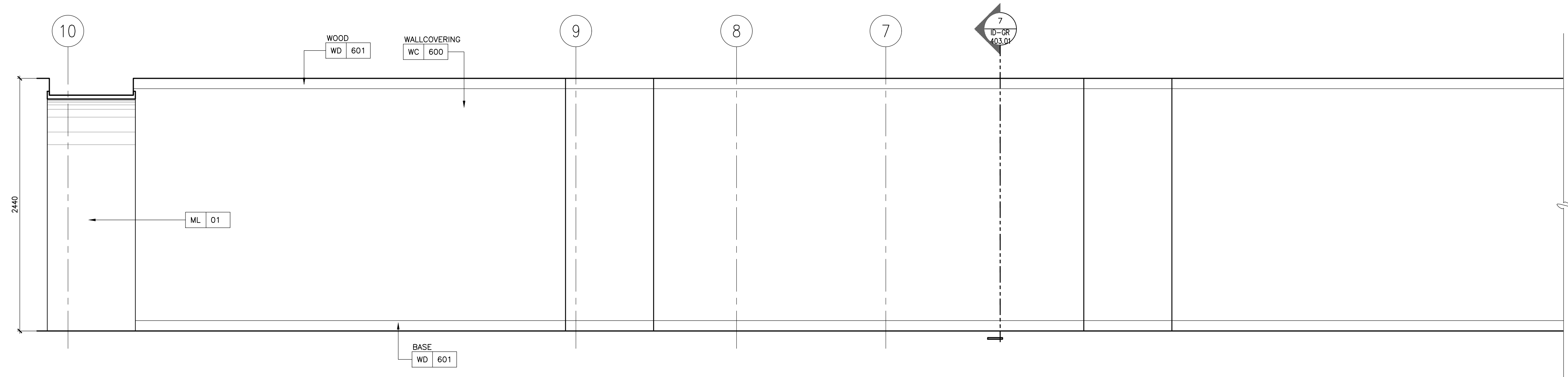

3 ID-GR-301.03 4F TO 9F NORTH TOWER ELEVATION 1:25

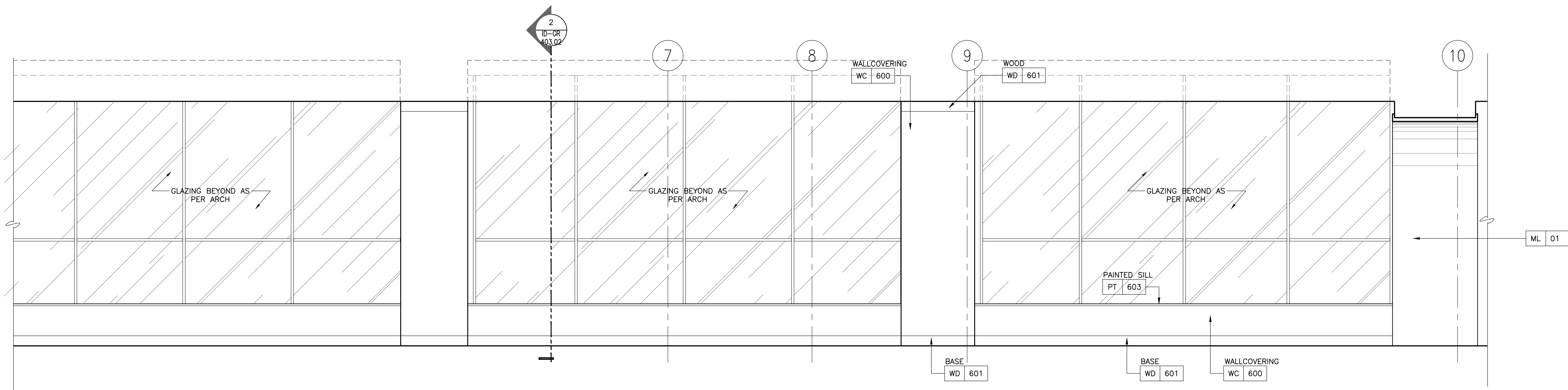

2 ID-GR-301.03 3F ELEVATION 1:25

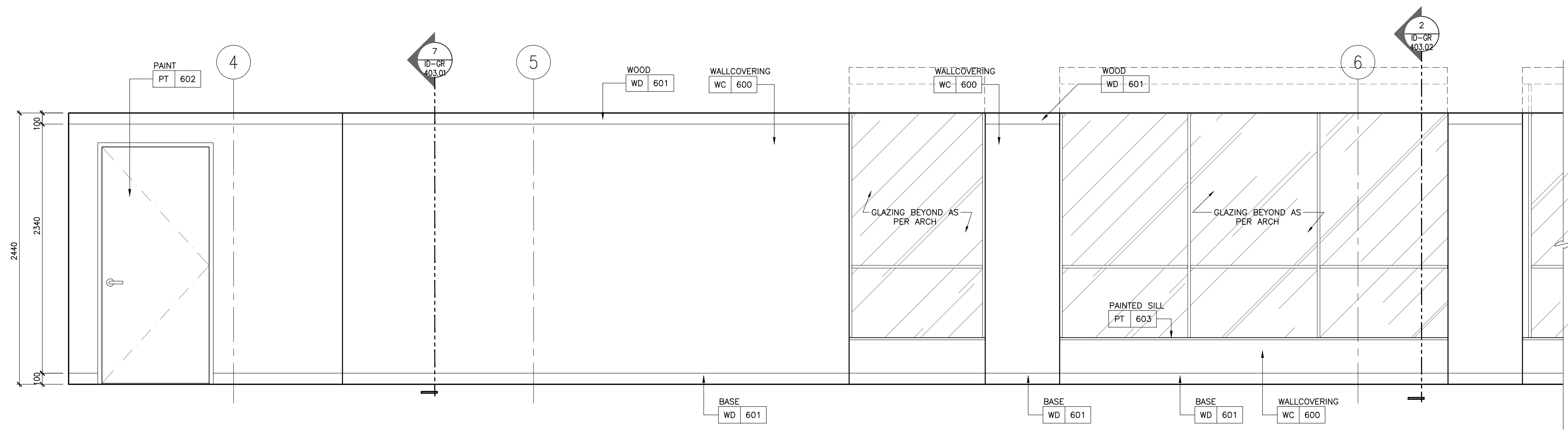

1 ID-GR-301.03 3F ELEVATION 1:25

DRAWING ARE NOT TO BE SCALED. CONTRACTOR MUST CHECK AND VERIFY ALL JOB DIMENSIONS, DRAWINGS, DETAILS AND SPECIFICATIONS, AND REPORT ANY DISCREPANCIES TO DESIGNER BEFORE PROCEEDING WITH WORK.

REV. ISSUED FOR DATE

NOT FOR CONSTRUCTION

STUDIO MUNGE

25 WINGOLD AVE. TORONTO, ONTARIO CANADA M5B 1P8
416.588.1658 STUDIO MUNGE.COM

DATE

AUG. 12, 2020

SCALE

AS NOTED

DRAWN BY

ER

CHECKED BY

CZ, SS

PROJECT NUMBER

15139

PROJECT NAME

CANOPY HOTEL
GUESTROOMS

387-407 BLOOR ST. E & 28 SELBY ST.
TORONTO, ONTARIO
M4W 1H7 CANADA

DRAWING TITLE

TYPICAL ELEVATOR LOBBY AND
CORRIDOR ELEVATIONS

DRAWING NUMBER

ID-GR-301.03

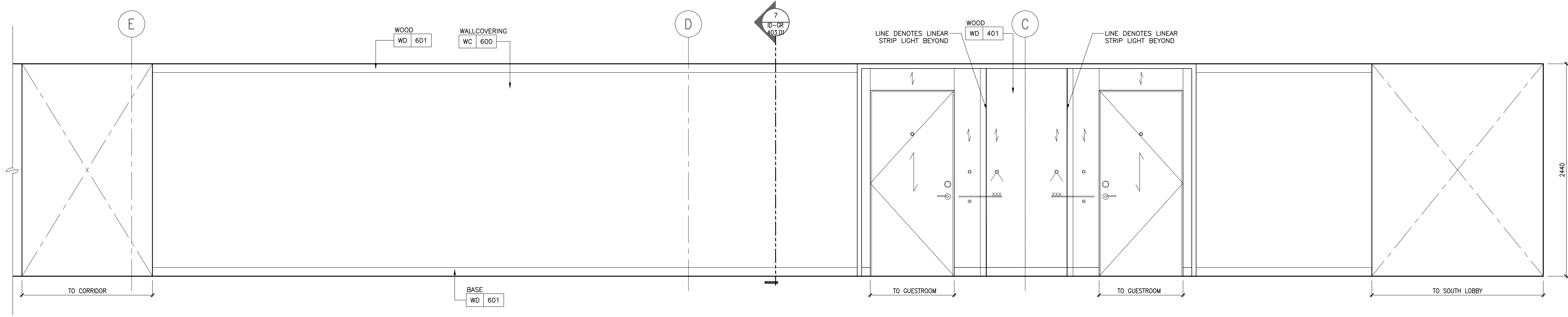

4 ID-GR-301.04 4F TO 9F NORTH TOWER ELEVATION
1:25

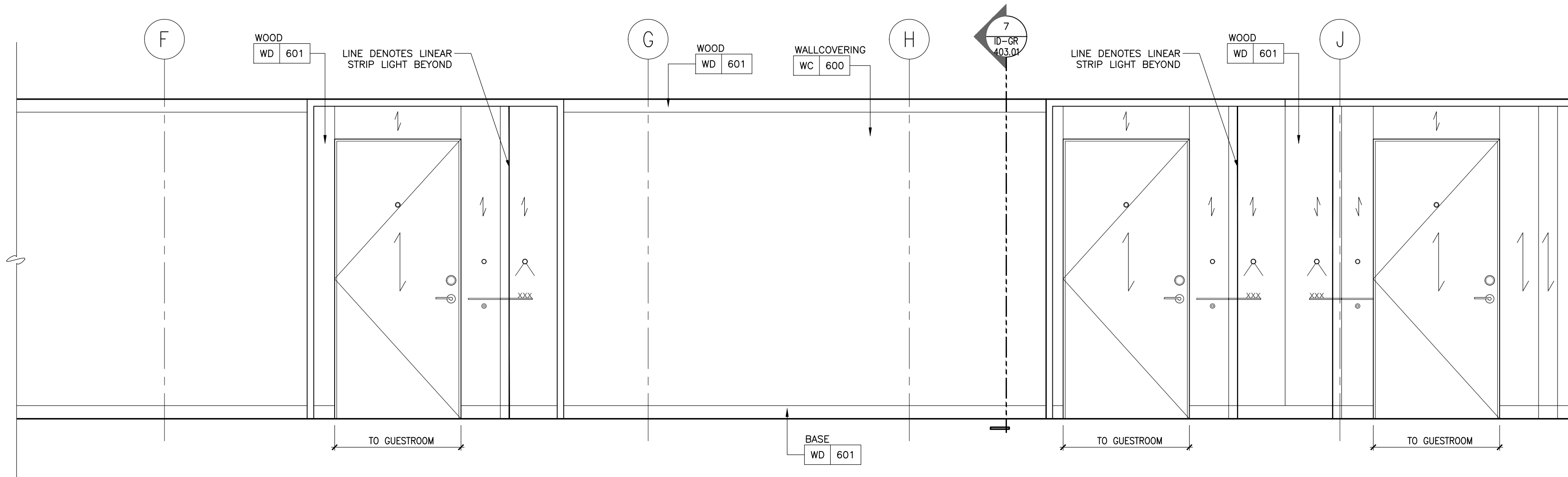

3 ID-GR-301.04 4F TO 9F NORTH TOWER ELEVATION
1:25

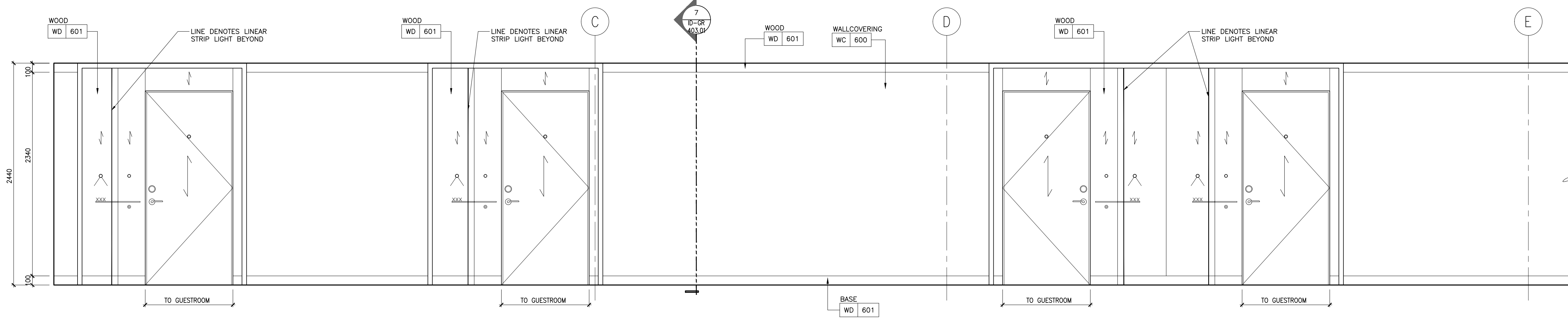

2 ID-GR-301.04 4F TO 9F NORTH TOWER ELEVATION
1:25

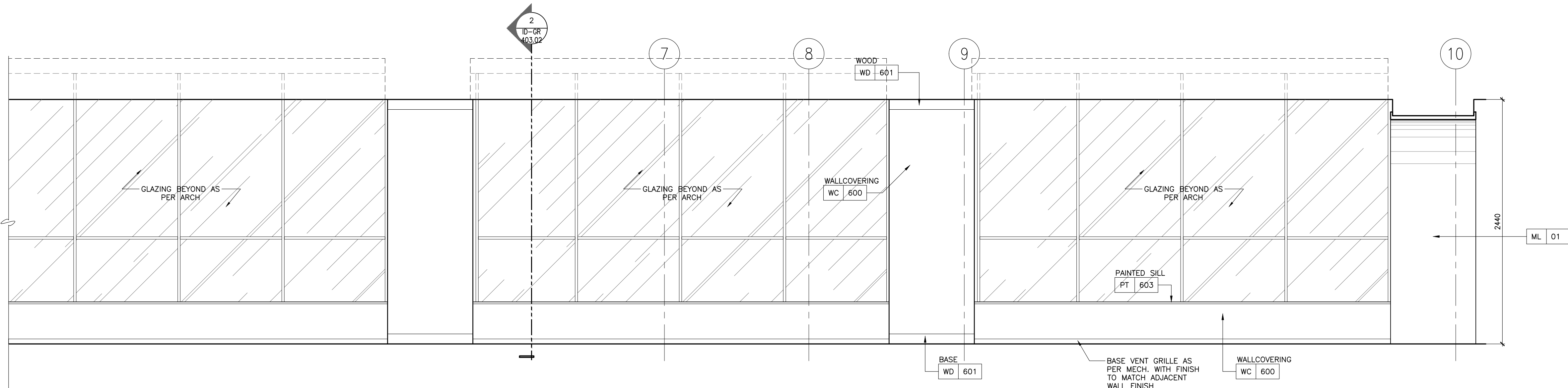

1 ID-GR-301.04 4F TO 9F NORTH TOWER ELEVATION
1:25

NOT FOR
CONSTRUCTION

STUDIO
MUNGE

25 WINGOLD AVE. TORONTO, ONTARIO CANADA M5B 1P8
416.588.1658 STUDIO MUNGE.COM

DATE

AUG. 12, 2020

SCALE

AS NOTED

DRAWN BY

ER

CHECKED BY

CZ, SS

PROJECT NUMBER

15139

PROJECT NAME

CANOPY HOTEL
GUESTROOMS

387-407 BLOOR ST. E & 28 SELBY ST.
TORONTO, ONTARIO
M4W 1H7 CANADA

DRAWING TITLE

TYPICAL ELEVATOR LOBBY AND
CORRIDOR ELEVATIONS

DRAWING NUMBER

ID-GR-301.04

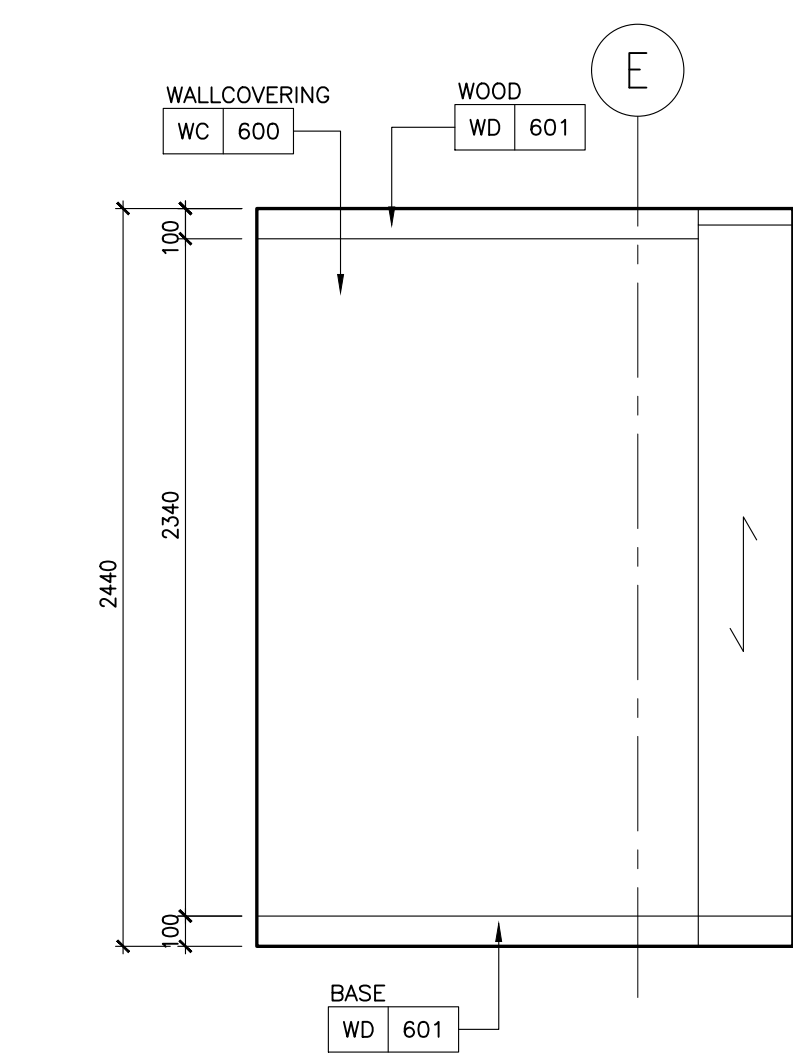

5 ID-GR-301.05 4F TO 9F NORTH TOWER ELEVATION 1:25

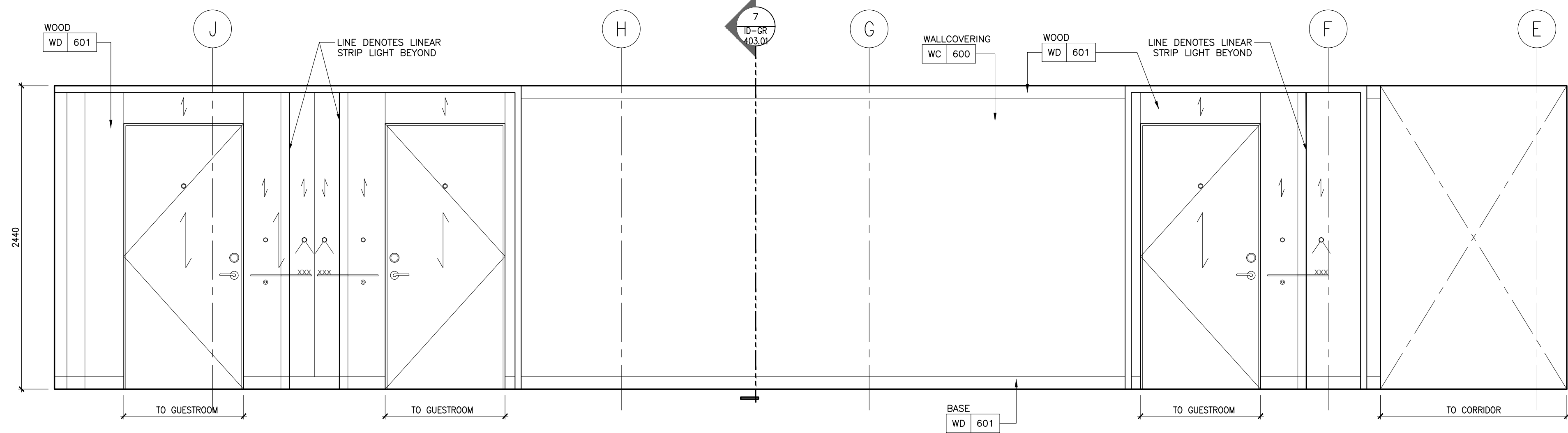

4 ID-GR-301.05 4F TO 9F NORTH TOWER ELEVATION 1:25

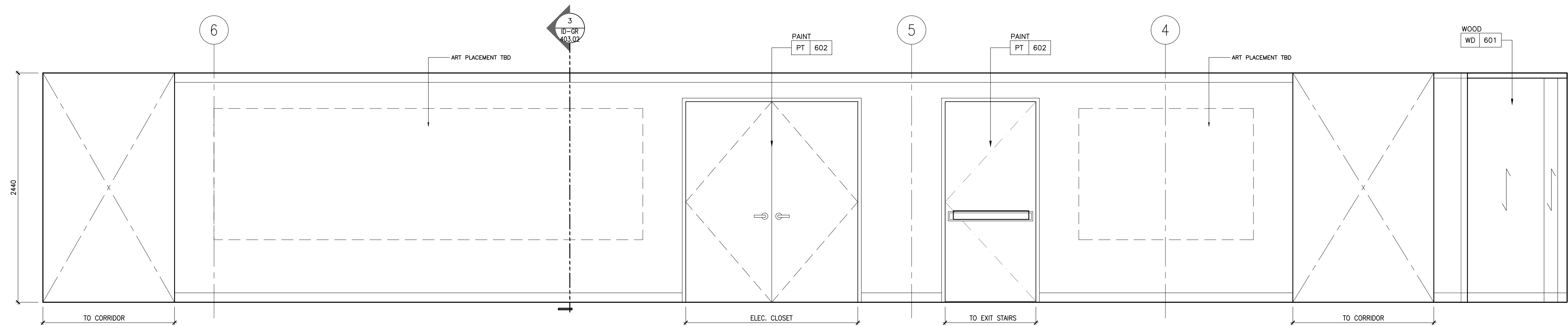

3 ID-GR-301.05 4F TO 9F NORTH TOWER ELEVATION 1:25

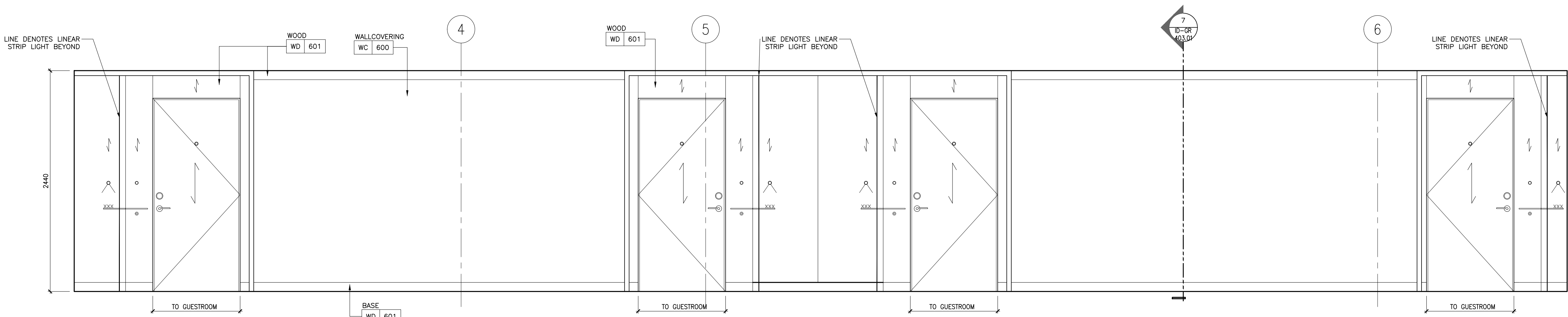

2 ID-GR-301.05 4F TO 9F NORTH TOWER ELEVATION 1:25

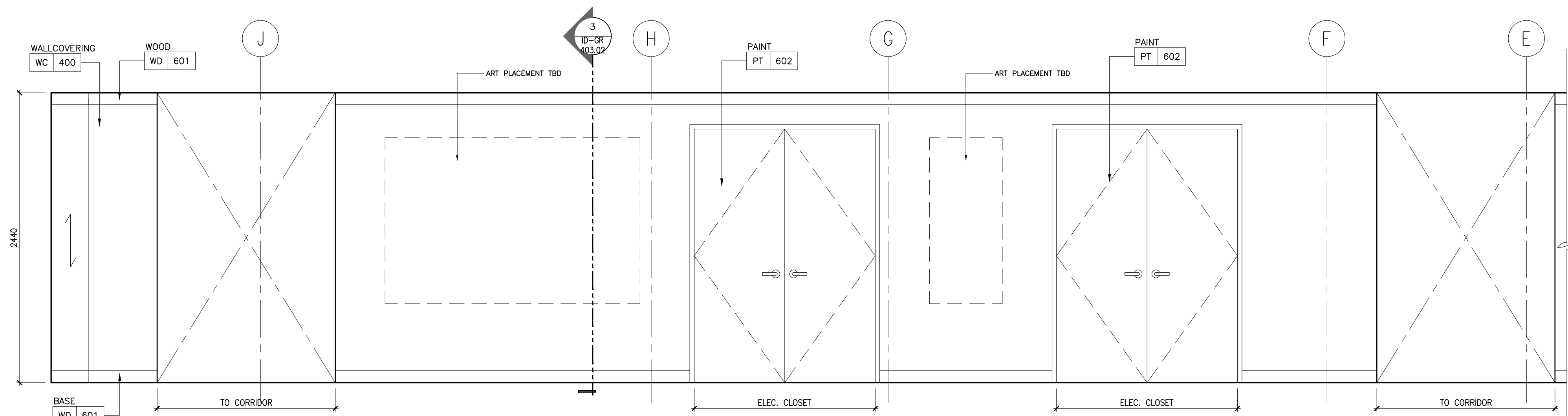

1 ID-GR-301.05 4F TO 9F NORTH TOWER ELEVATION 1:25

NOT FOR CONSTRUCTION

STUDIO MUNGE

25 WINGOLD AVE. TORONTO, ONTARIO CANADA M5B 1P8
416.588.1658 STUDIO MUNGE.COM

DATE

AUG. 12, 2020

SCALE

AS NOTED

DRAWN BY

ER

CHECKED BY

CZ, SS

PROJECT NUMBER

15139

PROJECT NAME

CANOPY HOTEL

GUESTROOMS

387-407 BLOOR ST. E & 28 SELBY ST.

TORONTO, ONTARIO

M4W 1H7 CANADA

DRAWING TITLE

TYPICAL ELEVATOR LOBBY AND

CORRIDOR ELEVATIONS

DRAWING NUMBER

ID-GR-301.05

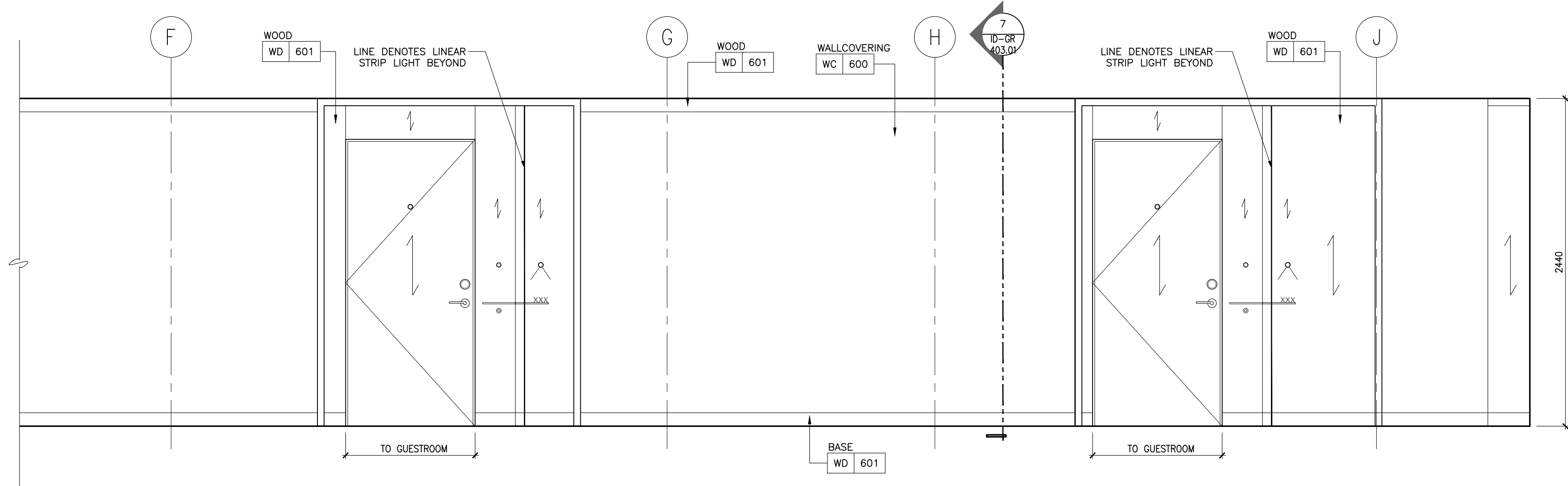

4 ID-GR-301.06 8F TO 9F NORTH TOWER
1:25 ELEVATION

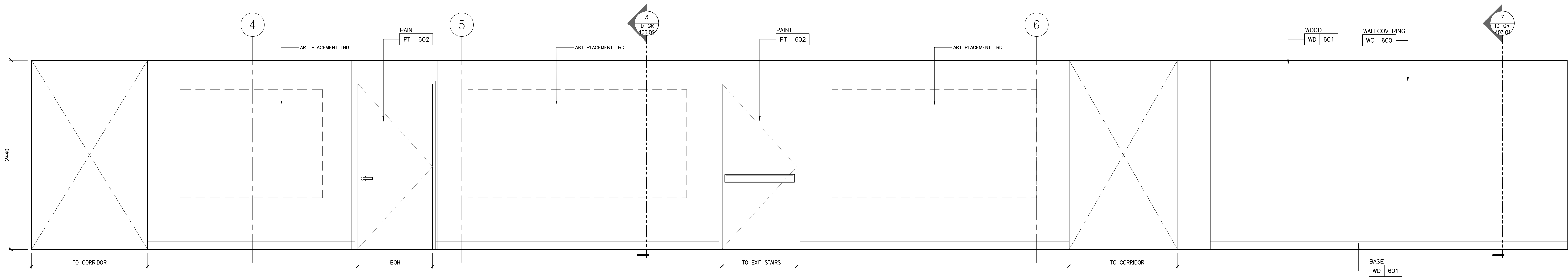

3 ID-GR-301.06 4F TO 9F NORTH TOWER
1:25 ELEVATION

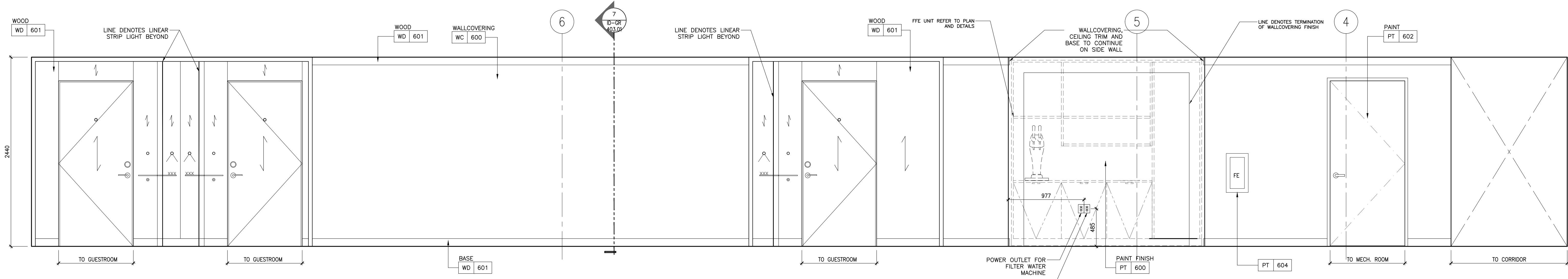

2 ID-GR-301.06 4F TO 9F NORTH TOWER
1:25 ELEVATION

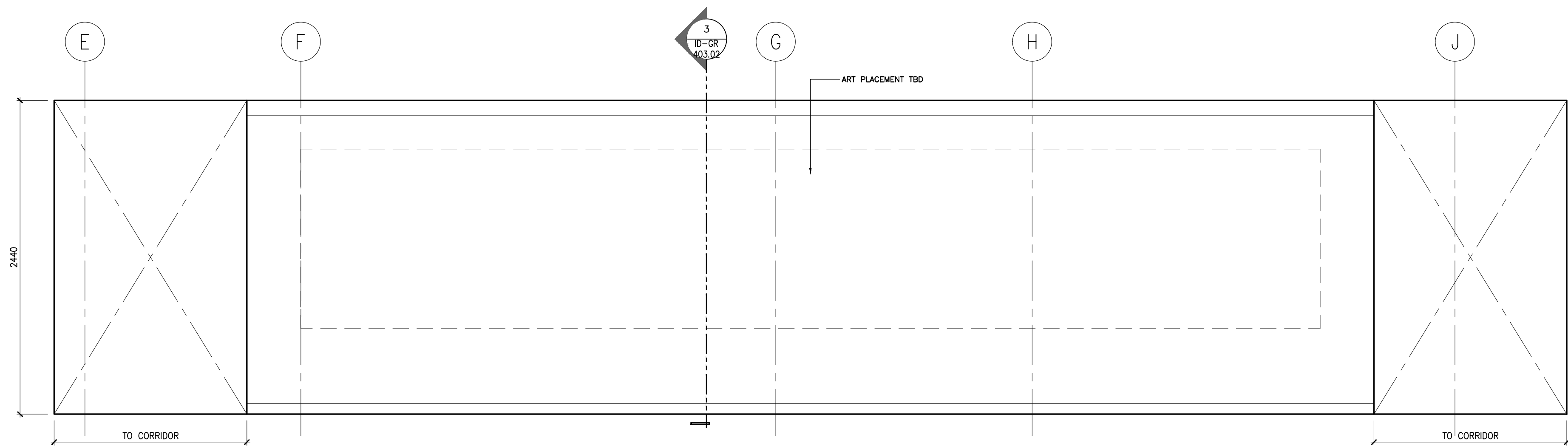

1 ID-GR-301.06 4F TO 9F NORTH TOWER
1:25 ELEVATION

NOT FOR
CONSTRUCTION

STUDIO
MUNGE

25 WINGOLD AVE. TORONTO, ONTARIO CANADA M5B 1P8
416.588.1658 STUDIO MUNGE.COM

DATE

AUG. 12, 2020

SCALE

AS NOTED

DRAWN BY

ER

CHECKED BY

CZ, SS

PROJECT NUMBER

15139

PROJECT NAME

CANOPY HOTEL
GUESTROOMS

387-407 BLOOR ST. E & 28 SELBY ST.
TORONTO, ONTARIO
M4W 1H7 CANADA

DRAWING TITLE

TYPICAL ELEVATOR LOBBY AND
CORRIDOR ELEVATIONS

DRAWING NUMBER

ID-GR-301.06

REV	ISSUED FOR	DATE
NOT FOR CONSTRUCTION		

25 WINGOLD AVE. TORONTO, ONTARIO CANADA M6B 1P1
416.588.1668 STUDIO MUNGE.COM

AUG. 12, 2020

AS NOTED

ER	CZ, SS
----	--------

PROJECT NAME

DRAWING TITLE

ID-GR-301.07



STUDIO
MUNGE

DATE
AUG 12 2020

DRAWING TITLE

STANDARD KING & DOUBLE
QUEEN TYPICAL BEDROOM
ELEVATIONS

ID-GR-311.01

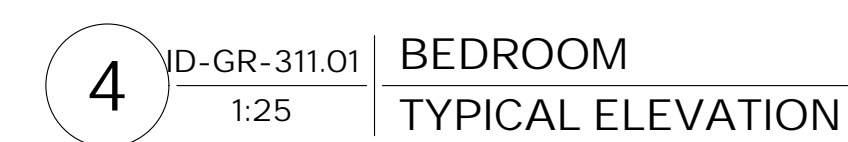

F:\Company by Hilton, Toronto #15139 (Design)Master Drawings\Sheet SA\1513 - Room Suite\ID-GR-312.01 to 312.06 GUESTROOM ELEVATIONS (FOYER).dgn

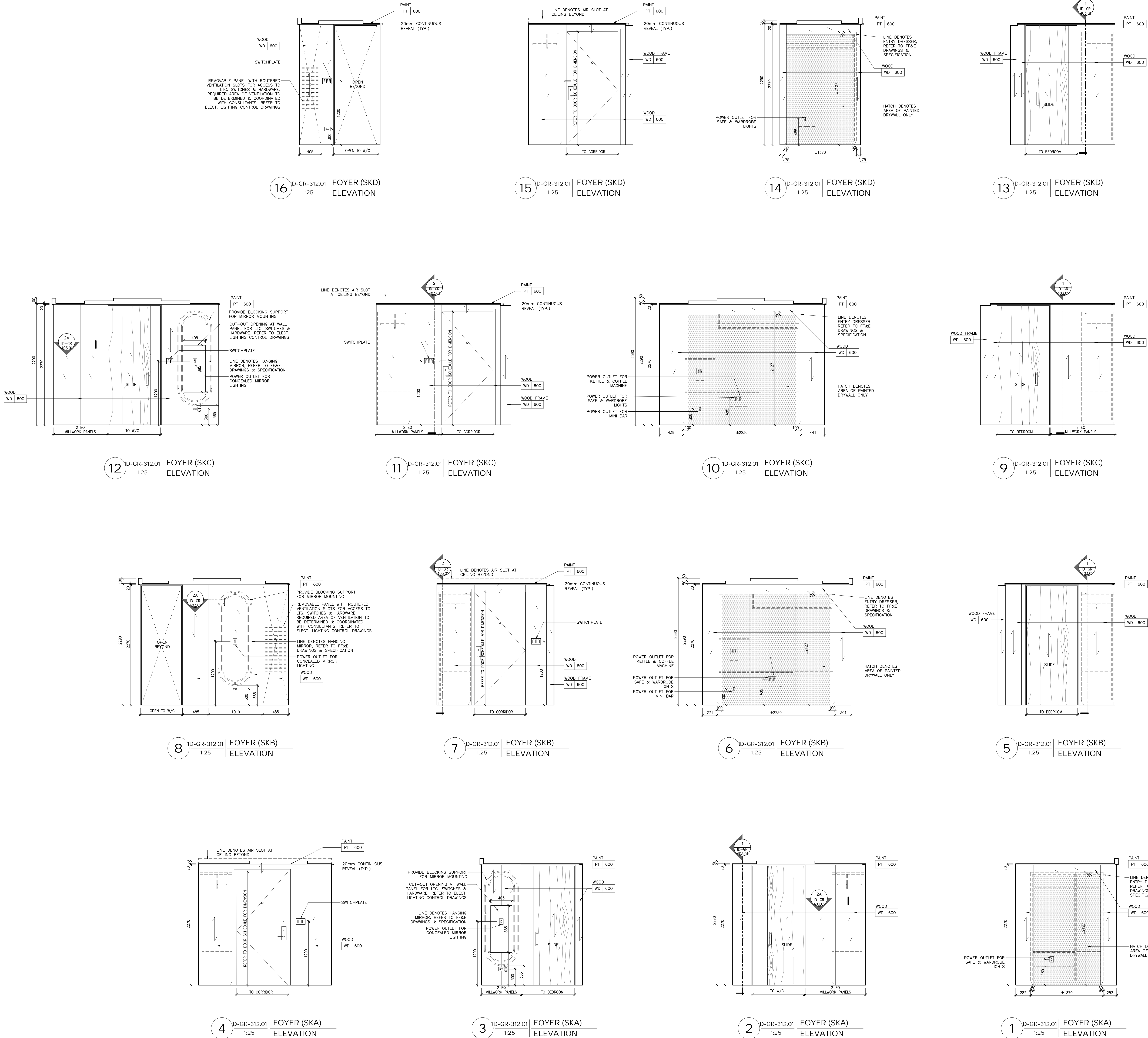

DRAWING ARE NOT TO BE SCALED. CONTRACTOR MUST CHECK AND VERIFY ALL JOB DIMENSIONS. DRAWINGS, DETAILS AND SPECIFICATIONS AND REPORT ANY DISCREPANCIES TO DESIGNER BEFORE PROCEEDING WITH WORK.

REV.	ISSUED FOR	DATE
1	PAINT AND TILE TENDER	DEC. 14, 2020

NOT FOR
CONSTRUCTION

STUDIO
MUNGE

25 WINGOLD AVE. TORONTO, ONTARIO CANADA M5B 1P8
416.588.1658 STUDIO MUNGE.COM

DATE	AUG. 12, 2020
SCALE	AS NOTED
DRAWN BY	ER
CHECKED BY	CZ, SS
PROJECT NUMBER	15139
PROJECT NAME	CANOPY HOTEL GUESTROOMS
	387-407 BLOOR ST. E & 28 SELBY ST. TORONTO, ONTARIO M4W 1H7 CANADA
DRAWING TITLE	STANDARD KING FOYER ELEVATIONS
DRAWING NUMBER	

ID-GR-312.01

F:\Company by Hilton, Toronto #16139 DrawingMaster Drawings\Sheet SKH\03 - Room SKH\ID-GR-312.01 to 312.06 GUESTROOM ELEVATIONS (FOYER).dwg



DRAWING ARE NOT TO BE SCALED. CONTRACTOR MUST CHECK AND VERIFY ALL JOB DIMENSIONS, DRAWINGS, DETAILS AND SPECIFICATIONS, AND REPORT ANY DISCREPANCIES TO DESIGNER BEFORE PROCEEDING WITH WORK.

REV.	ISSUED FOR	DATE
1	PAINT AND TILE TENDER	DEC. 14, 2020

NOT FOR
CONSTRUCTION

STUDIO
MUNGE

25 WINGOLD AVE. TORONTO, ONTARIO CANADA M5B 1P8
416.588.1658 STUDIO MUNGE.COM

DATE	AUG. 12, 2020
SCALE	AS NOTED
DRAWN BY	ER
CHECKED BY	CZ, SS
PROJECT NUMBER	15139
PROJECT NAME	CANOPY HOTEL GUESTROOMS
	387-407 BLOOR ST. E & 28 SELBY ST. TORONTO, ONTARIO M4W 1H7 CANADA
DRAWING TITLE	STANDARD KING FOYER ELEVATIONS
DRAWING NUMBER	

ID-GR-312.02

REV.	ISSUED FOR	DATE
1	PAIN AND TILE TENDER	DEC. 14, 2020

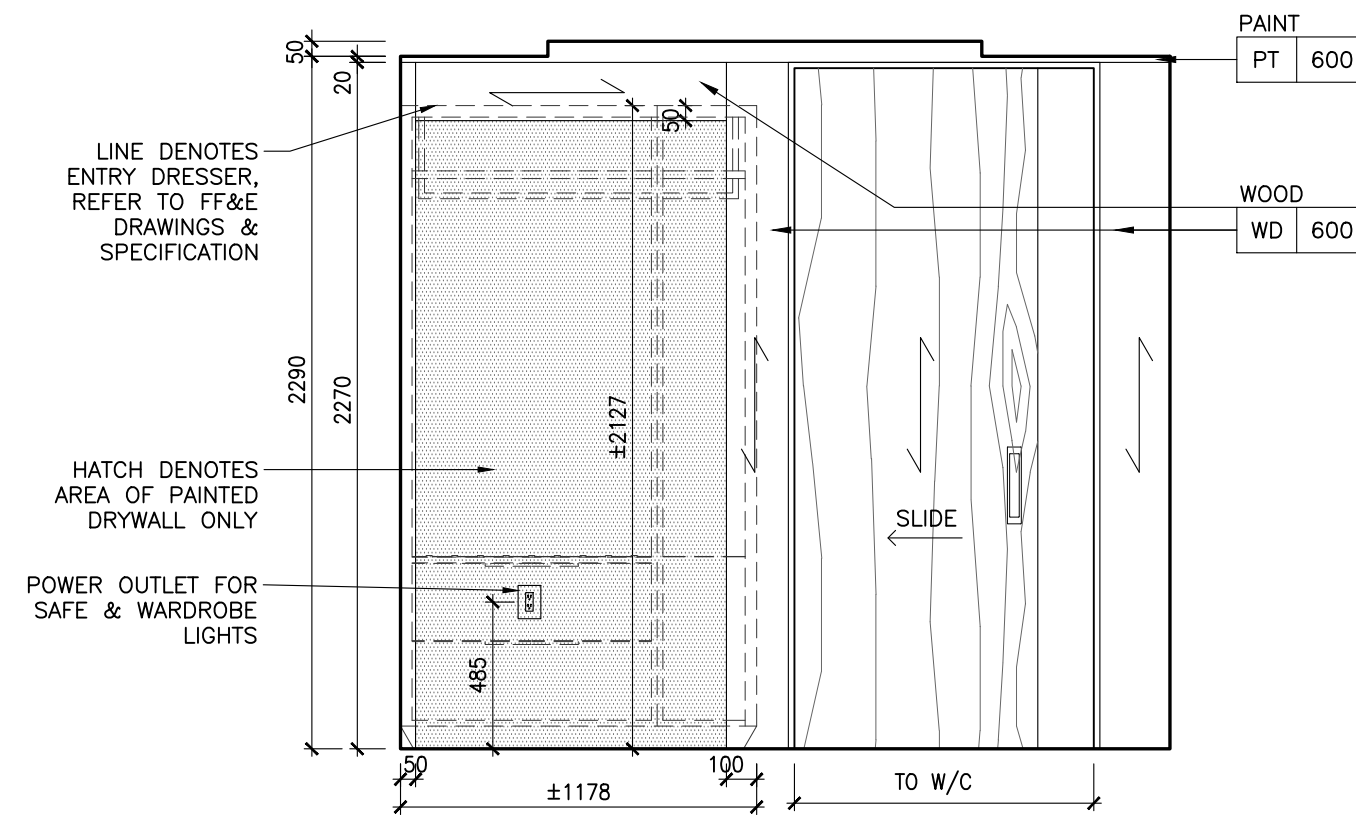

16 ID-GR-312.03 Foyer (SKL) ELEVATION 1:25

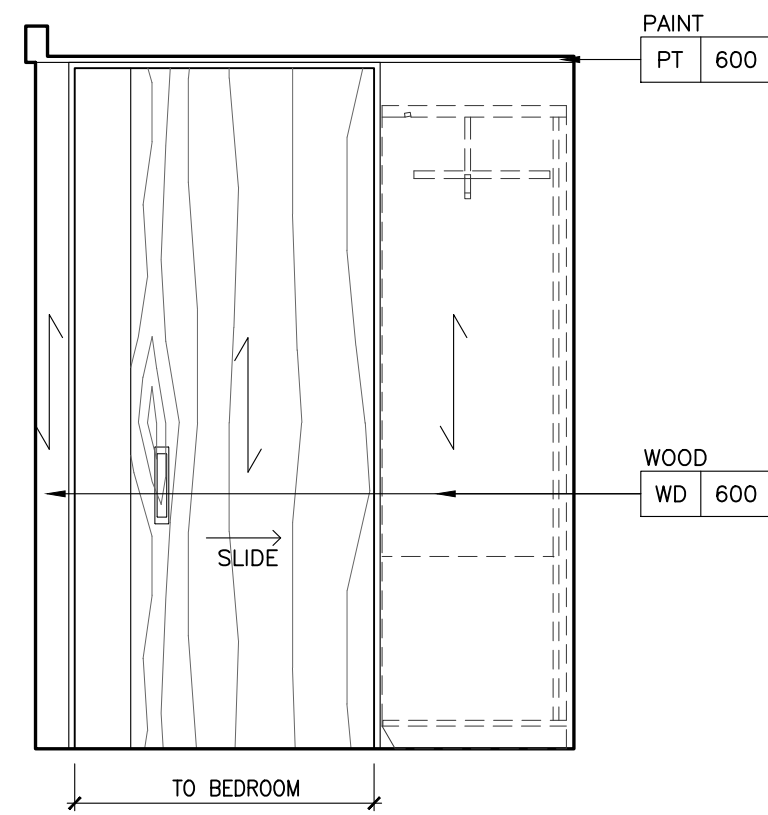

15 ID-GR-312.03 Foyer (SKL) ELEVATION 1:25

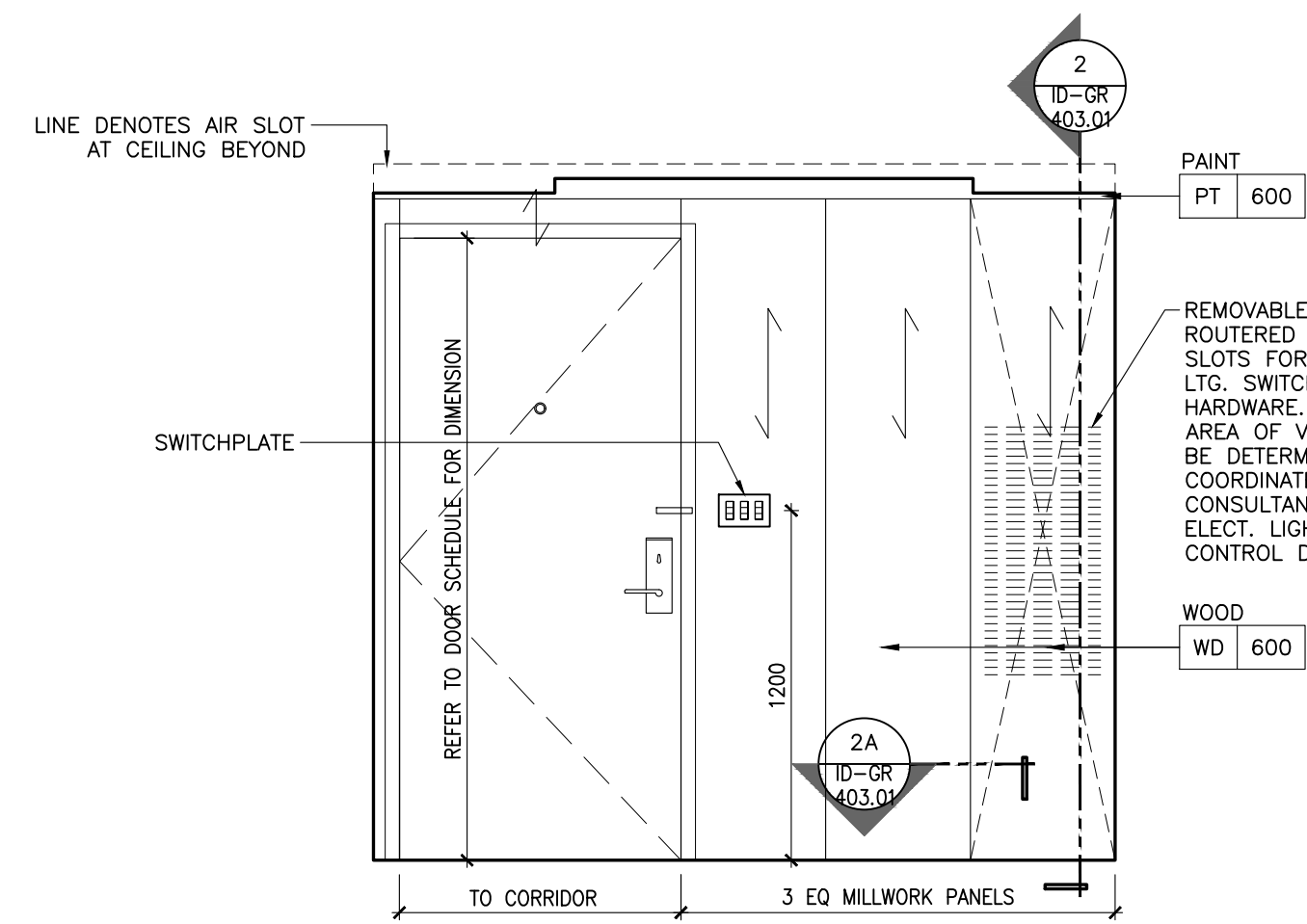

14 ID-GR-312.03 Foyer (SKL) ELEVATION 1:25

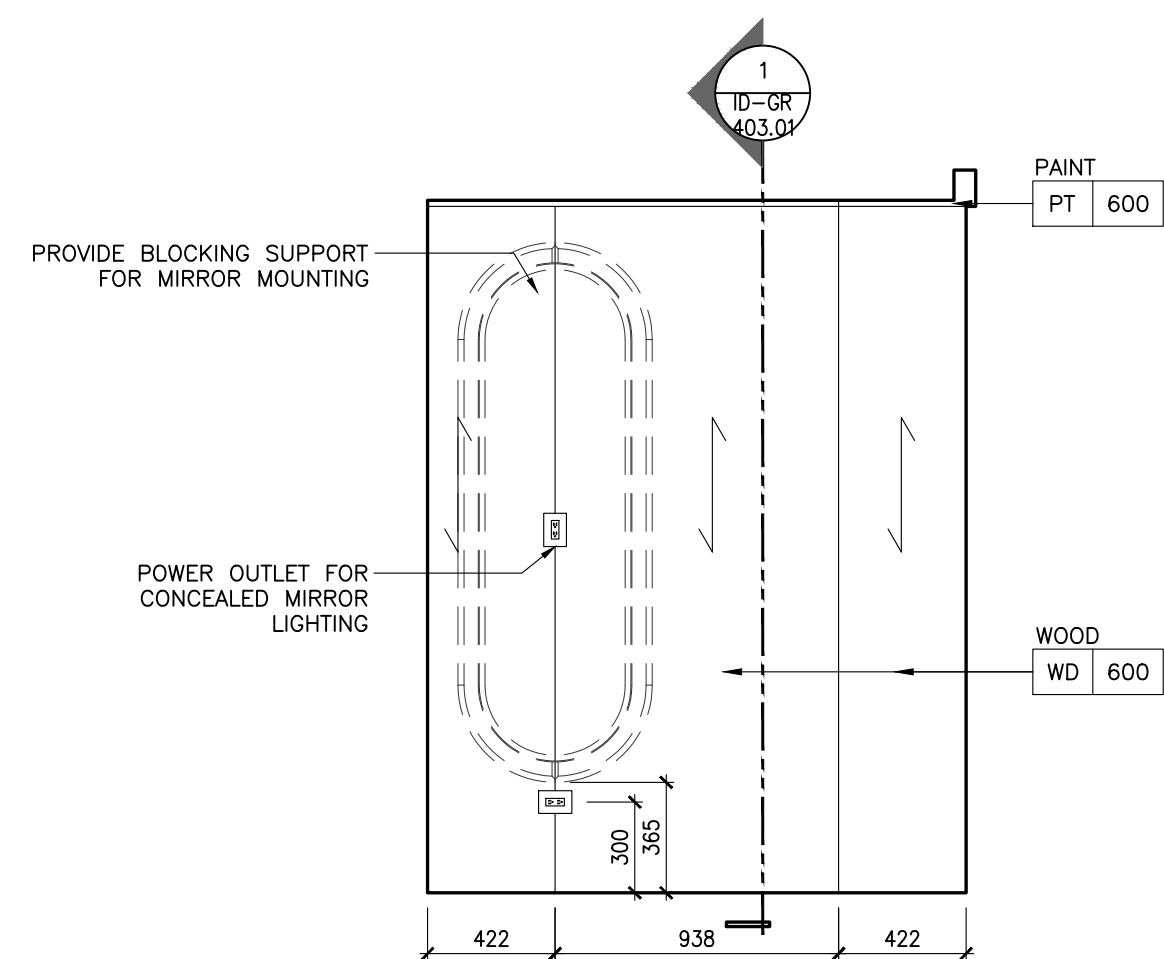

13 ID-GR-312.03 Foyer (SKL) ELEVATION 1:25

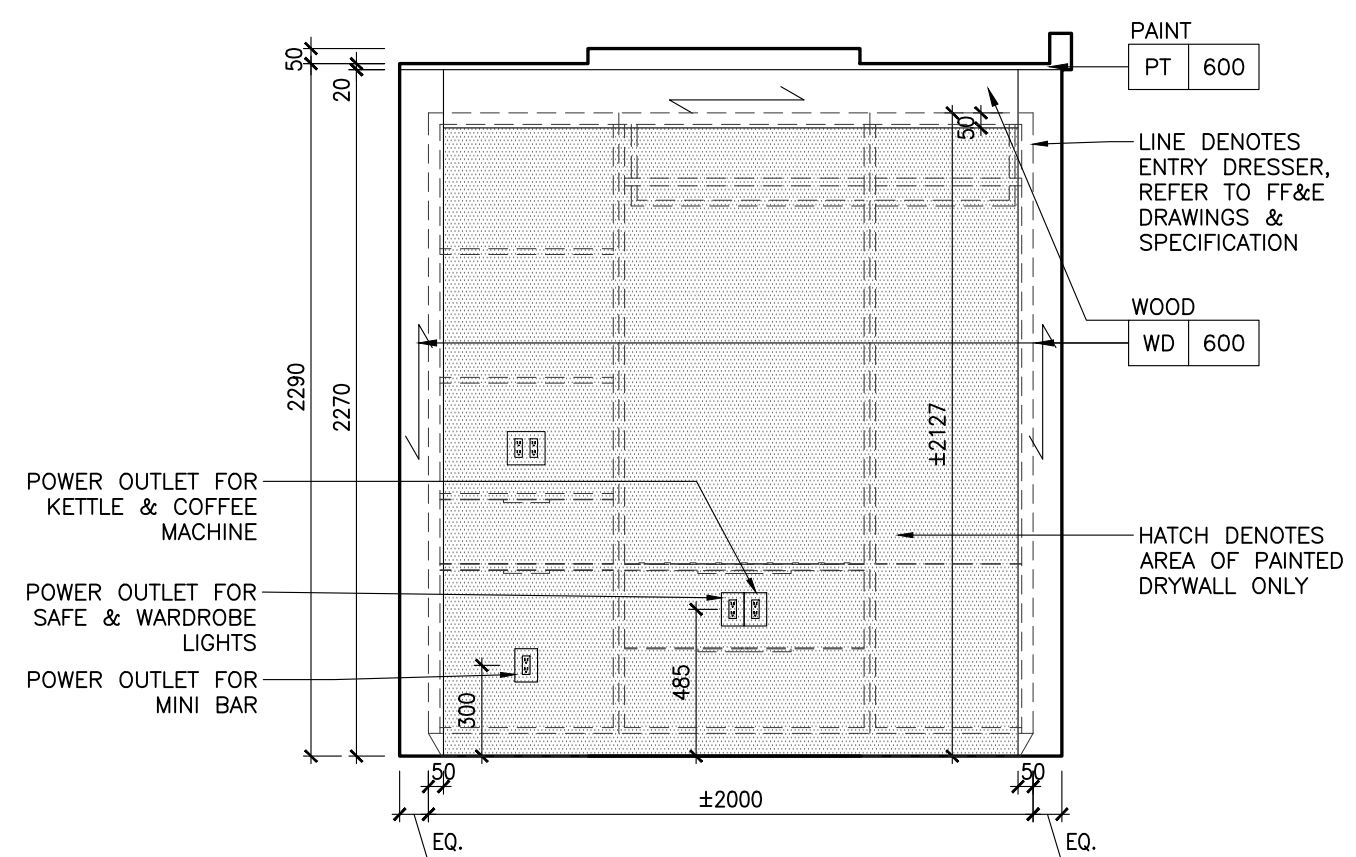

12 ID-GR-312.03 Foyer (SKK) ELEVATION 1:25

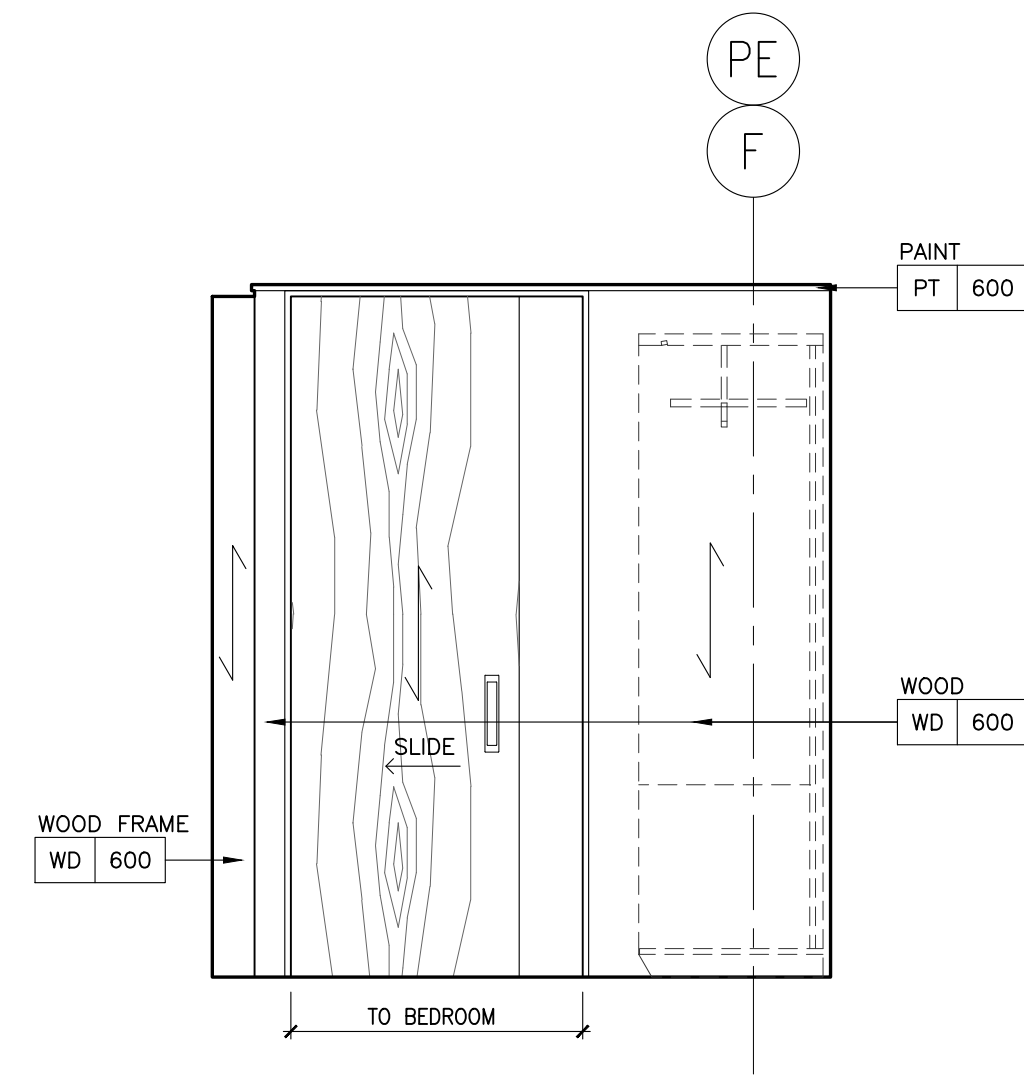

11 ID-GR-312.03 Foyer (SKK) ELEVATION 1:25

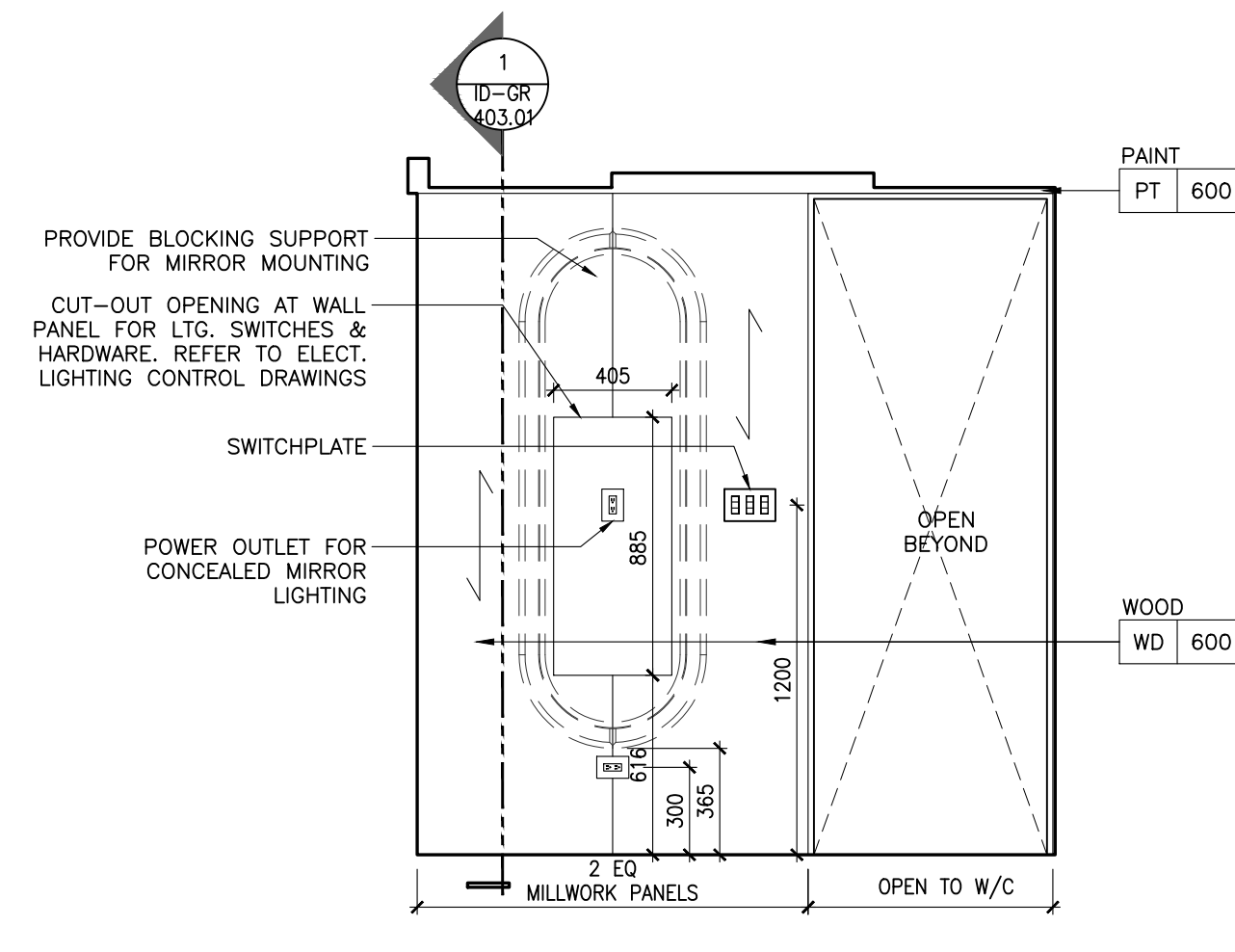

10 ID-GR-312.03 Foyer (SKK) ELEVATION 1:25

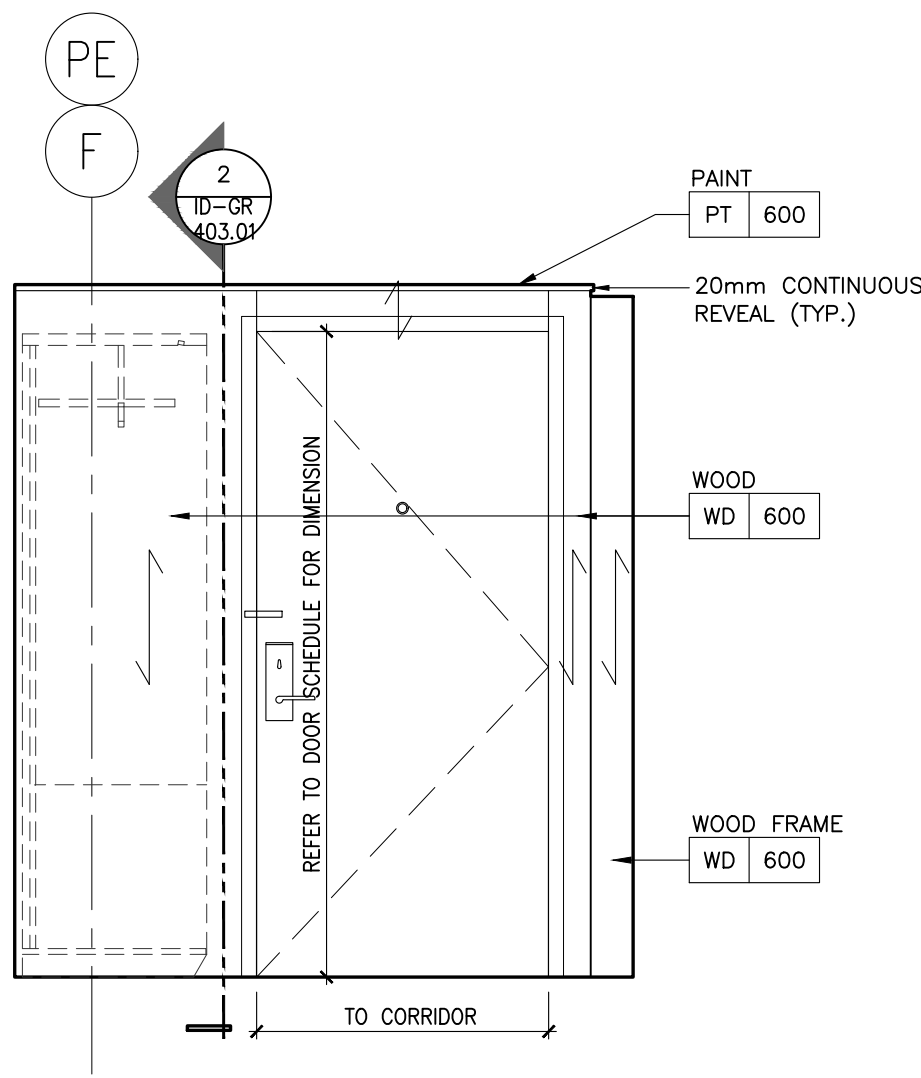

9 ID-GR-312.03 Foyer (SKK) ELEVATION 1:25

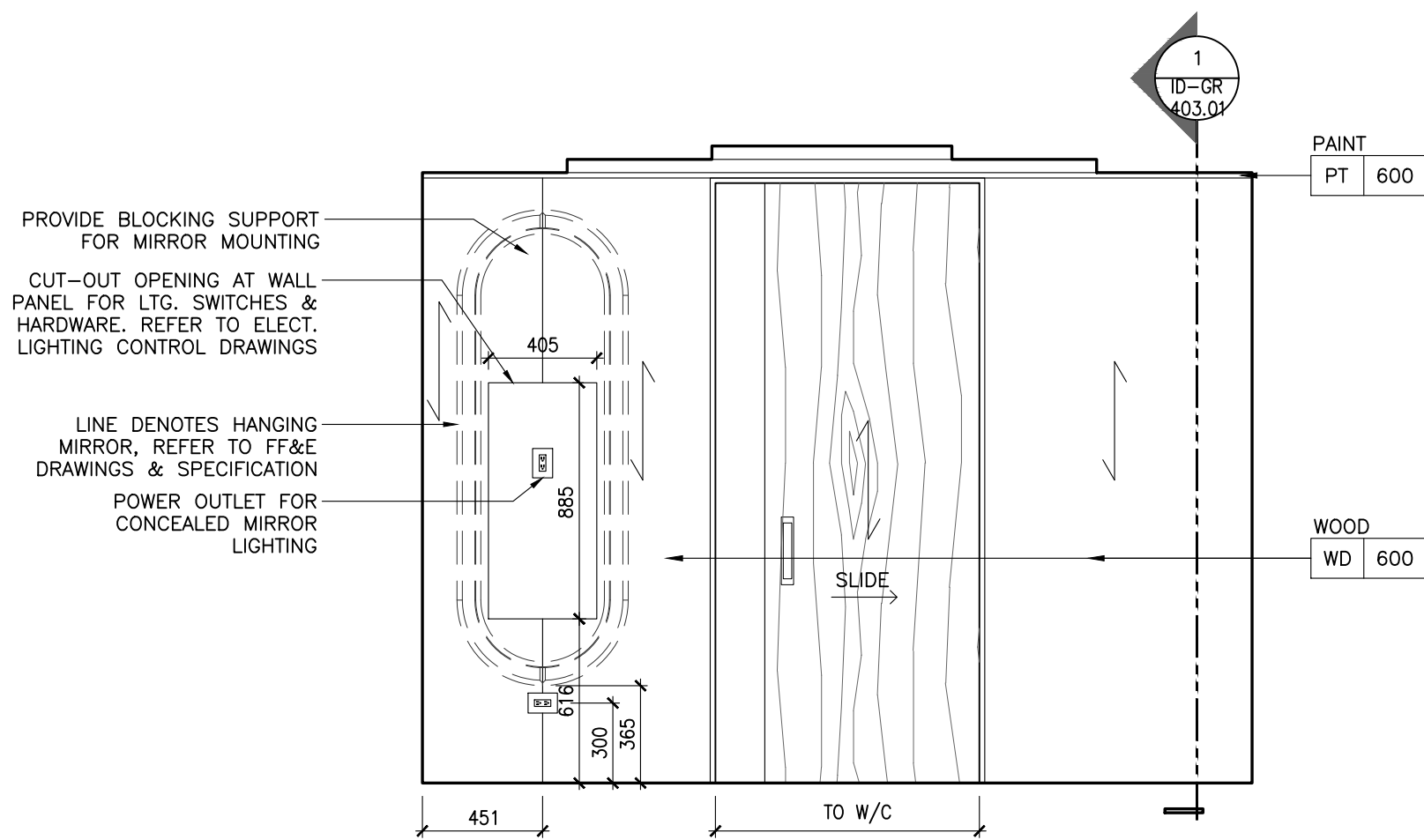

8 ID-GR-312.03 Foyer (SKJ) ELEVATION 1:25

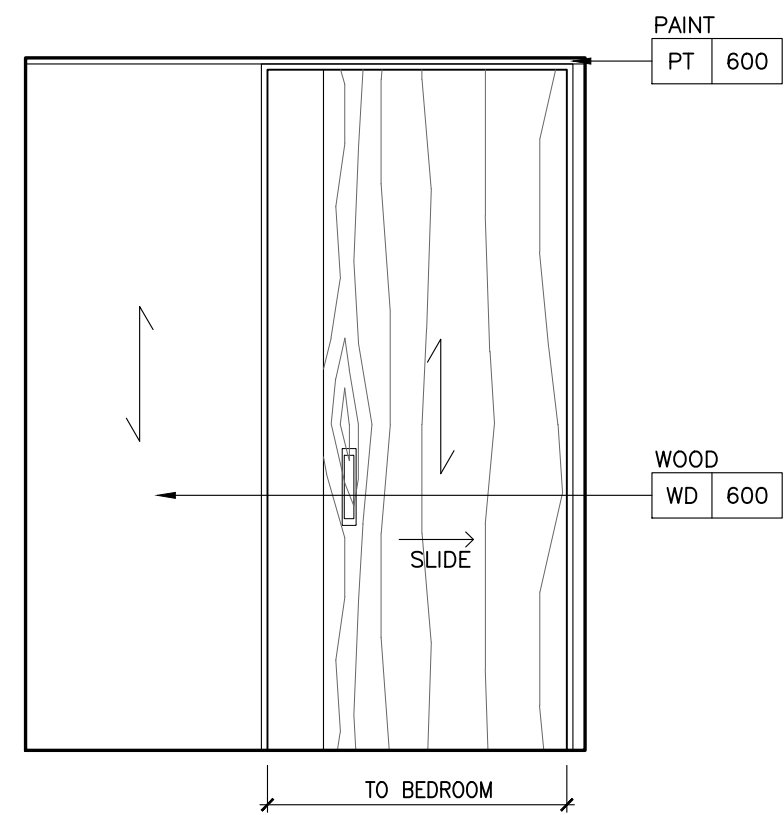

7 ID-GR-312.03 Foyer (SKJ) ELEVATION 1:25

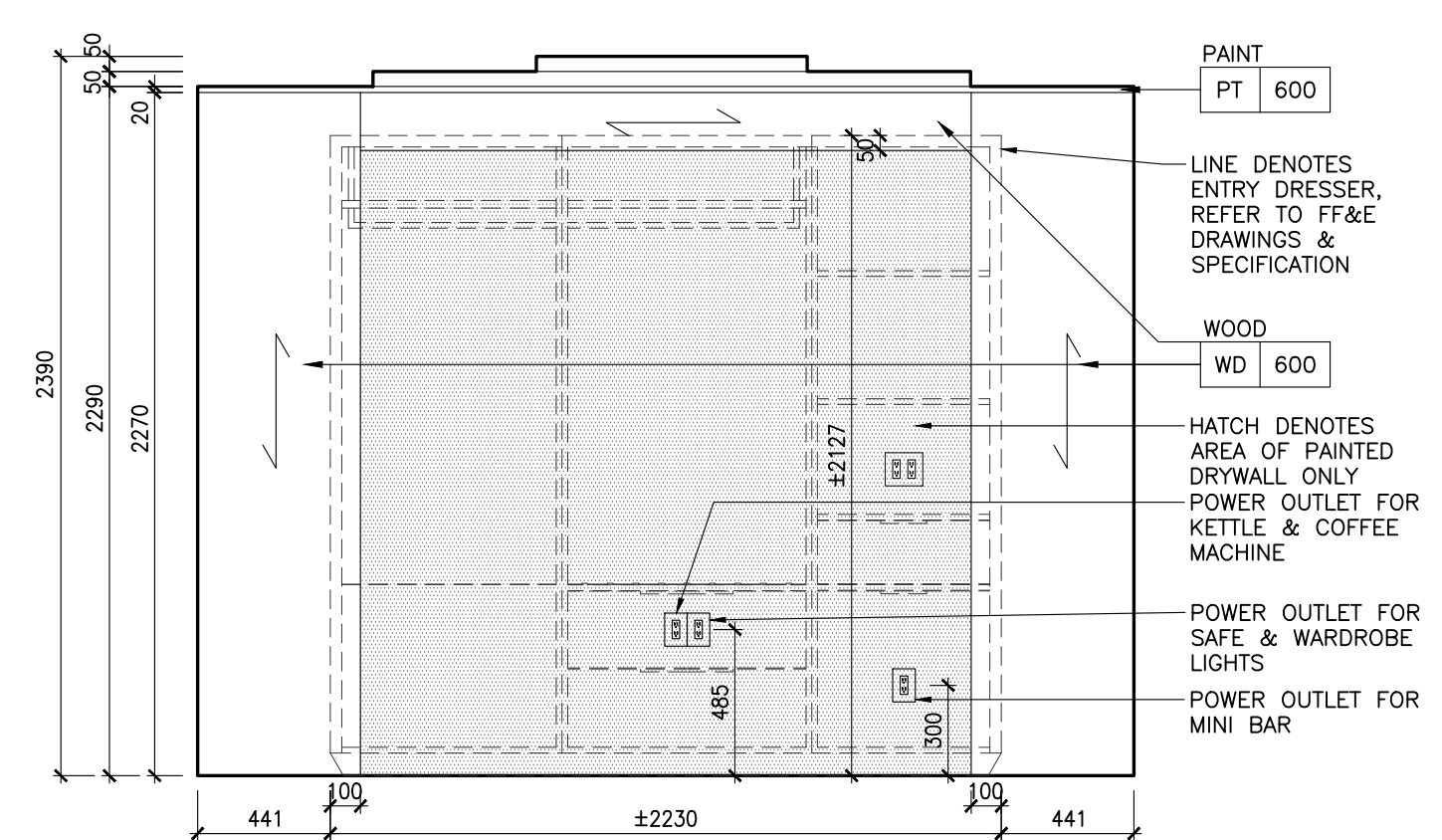

6 ID-GR-312.03 Foyer (SKJ) ELEVATION 1:25

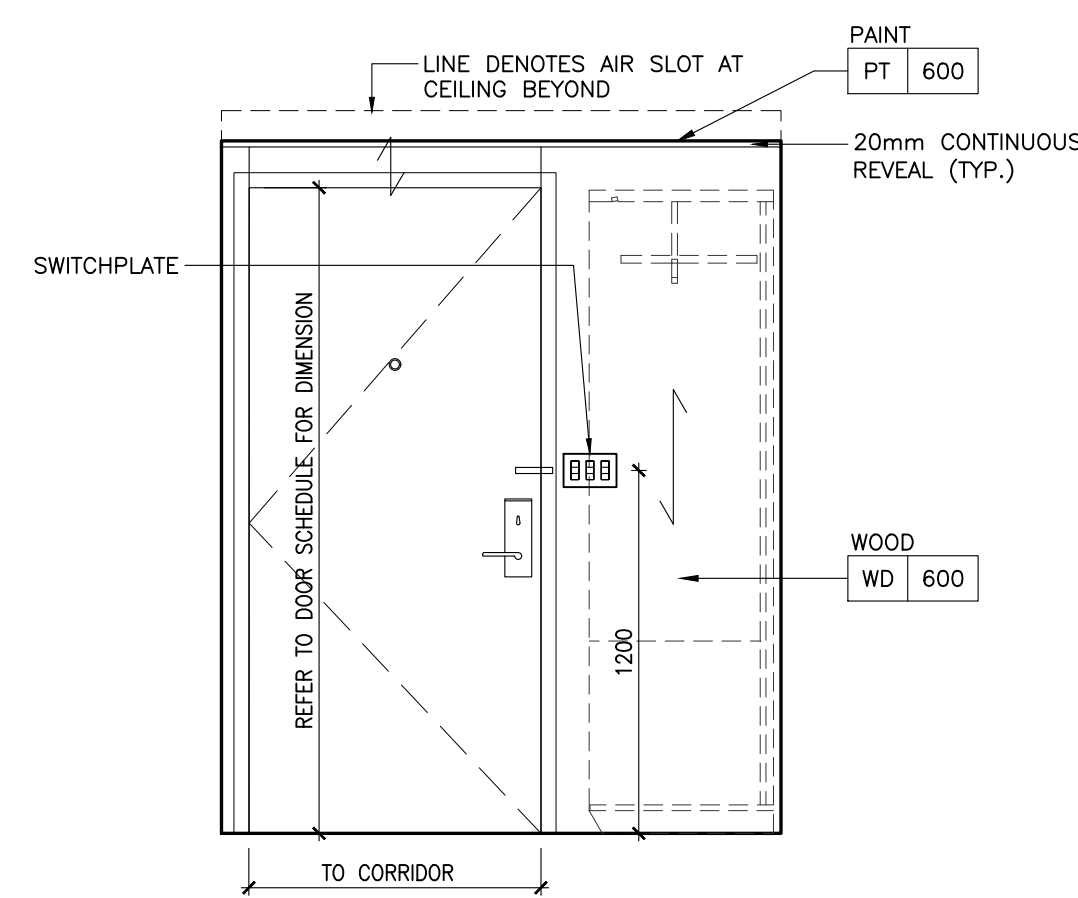

5 ID-GR-312.03 Foyer (SKJ) ELEVATION 1:25

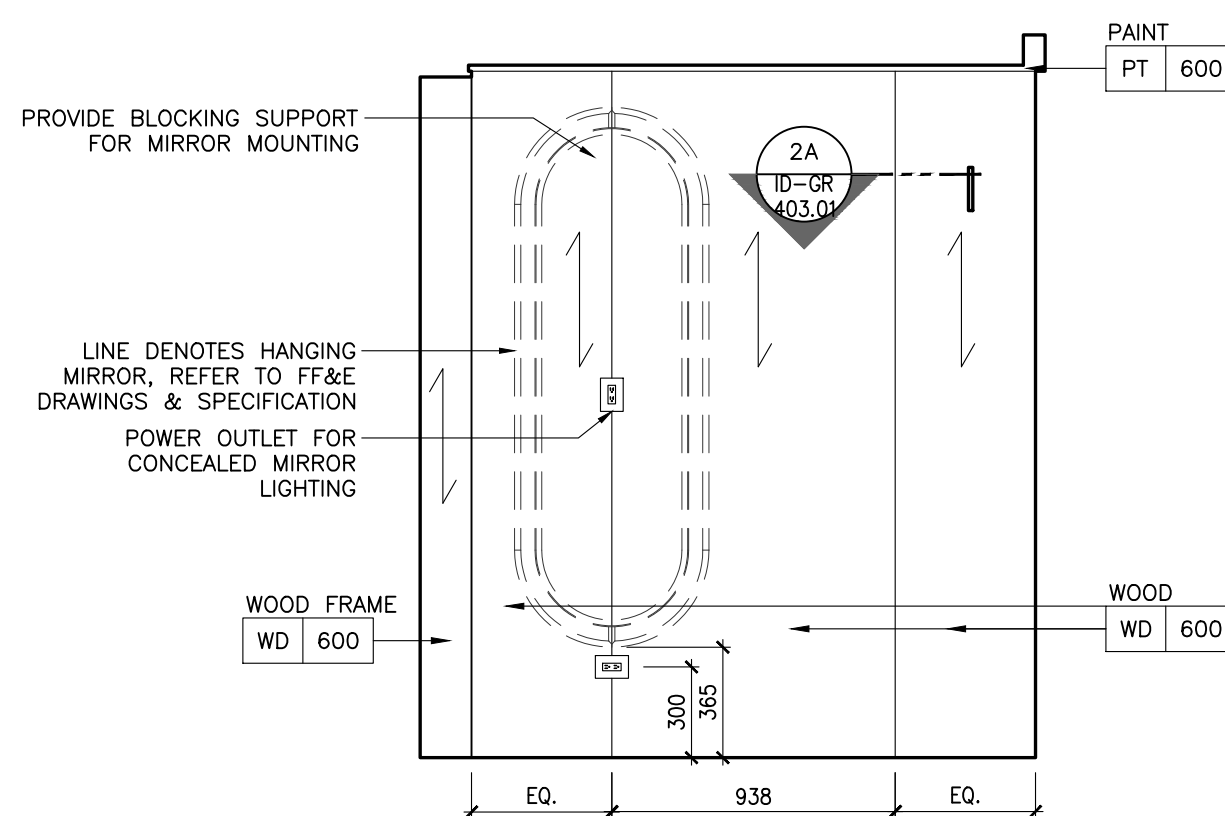

4 ID-GR-312.03 Foyer (SKI) ELEVATION 1:25

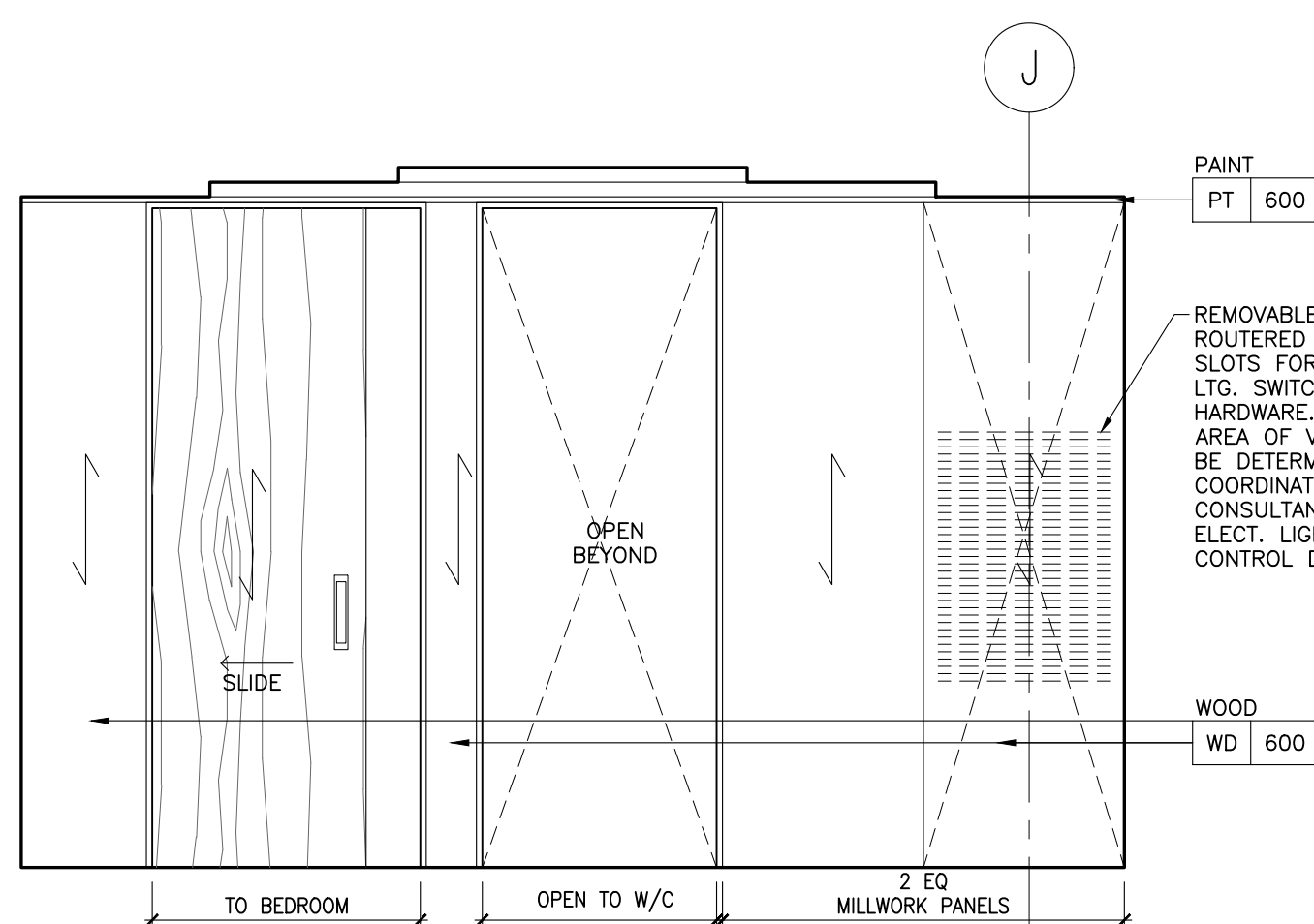

3 ID-GR-312.03 Foyer (SKI) ELEVATION 1:25

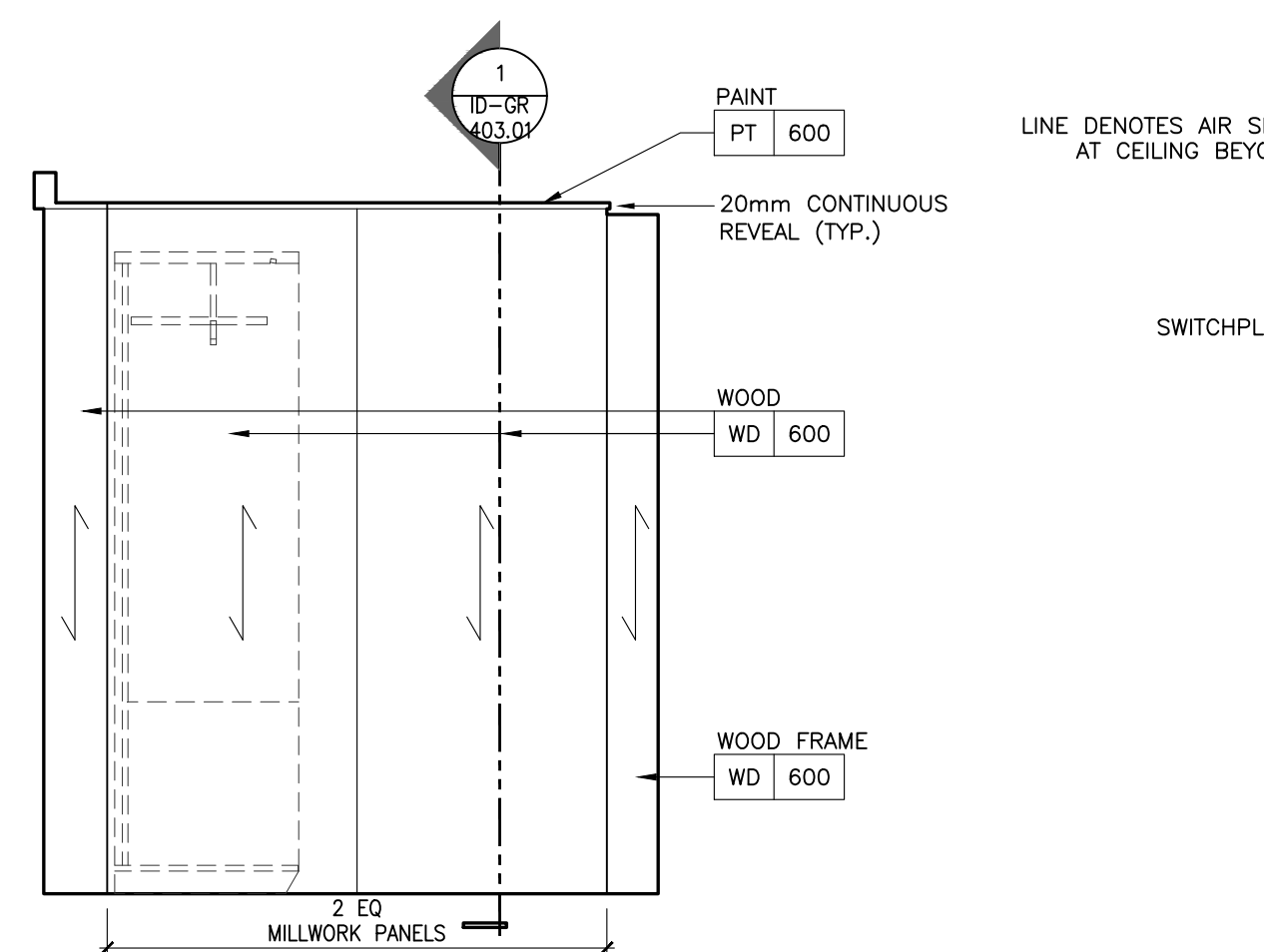

2 ID-GR-312.03 Foyer (SKI) ELEVATION 1:25

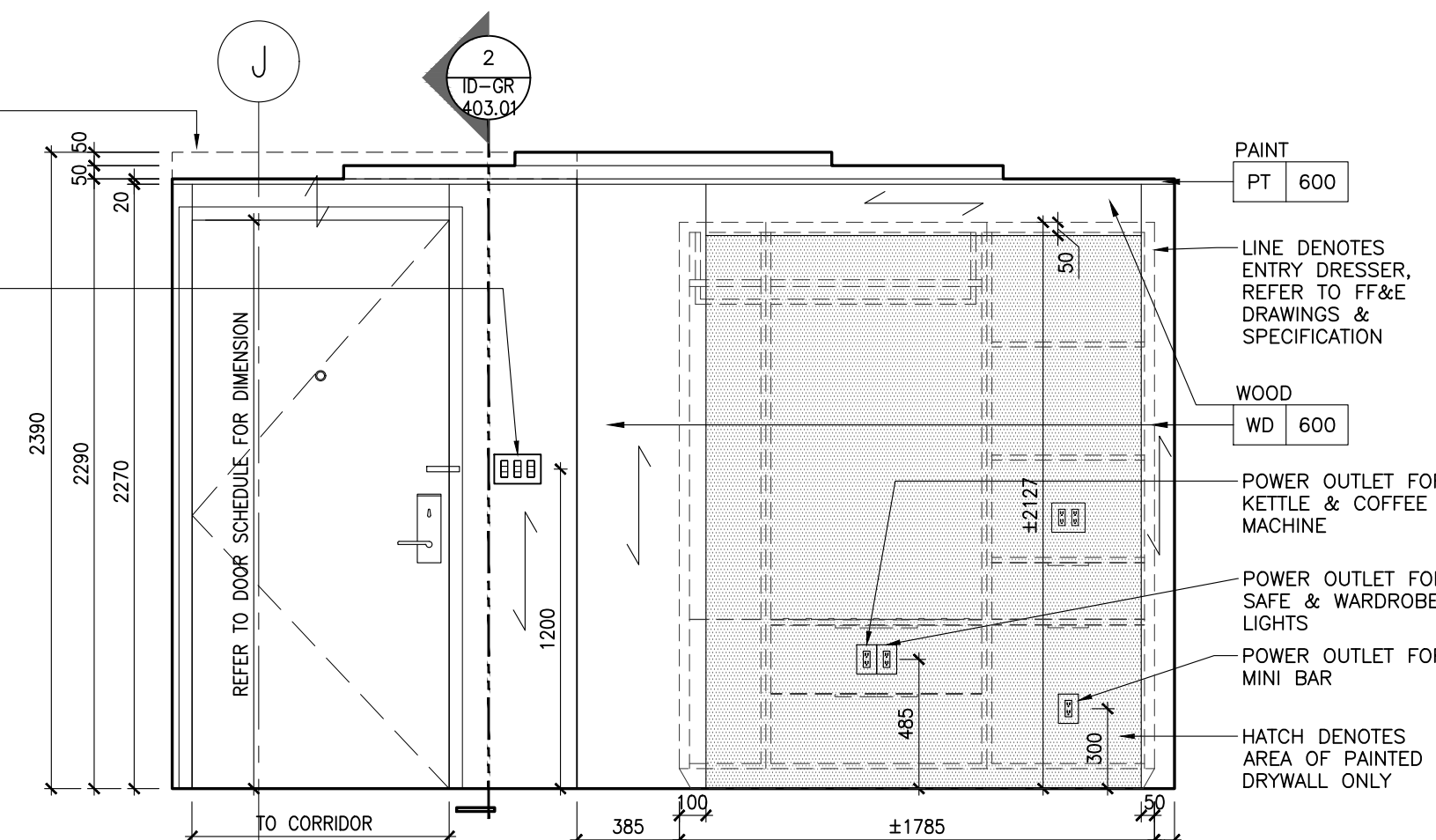

1 ID-GR-312.03 Foyer (SKI) ELEVATION 1:25

NOT FOR CONSTRUCTION

STUDIO MUNGE

25 WINGOLD AVE. TORONTO, ONTARIO CANADA M5B 1P8
416.588.1658 STUDIO MUNGE.COM

DATE
AUG. 12, 2020

SCALE
AS NOTED

DRAWN BY
ER

CHECKED BY
CZ, SS

PROJECT NUMBER
15139

PROJECT NAME
CANOPY HOTEL
GUESTROOMS

387-407 BLOOR ST. E & 28 SELBY ST.
TORONTO, ONTARIO
M4W 1H7 CANADA

DRAWING TITLE
STANDARD KING FOYER
ELEVATIONS

DRAWING NUMBER

ID-GR-312.03

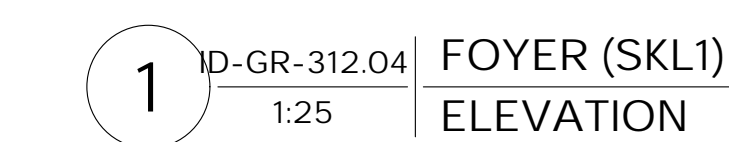
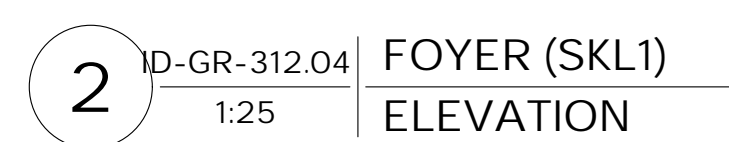
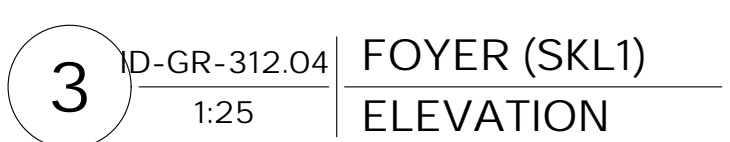
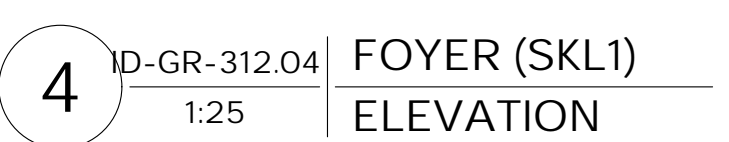
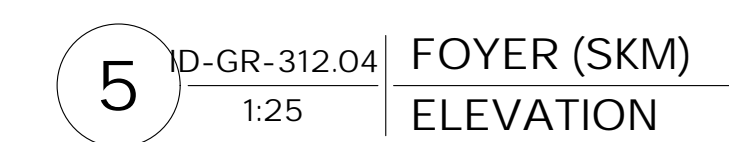
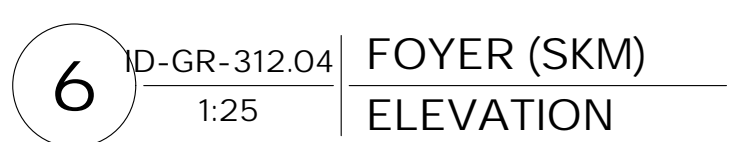
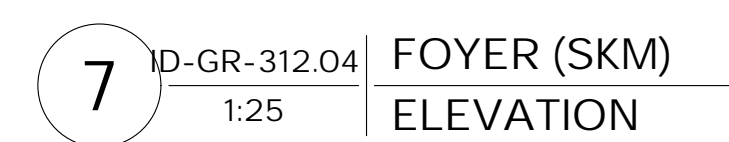
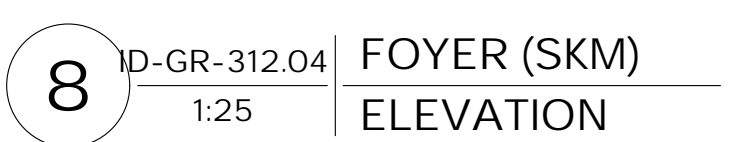
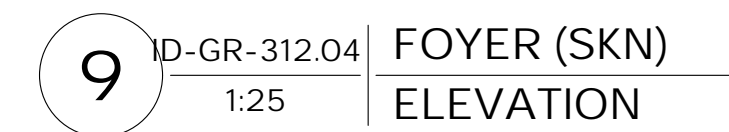
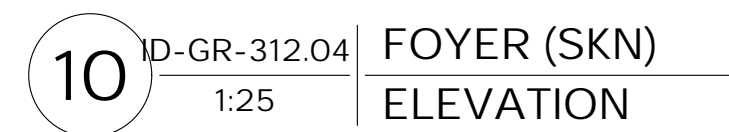
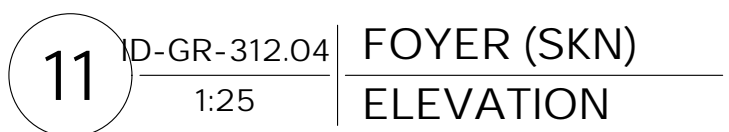
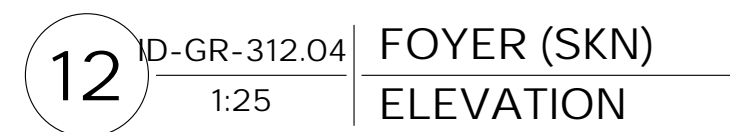
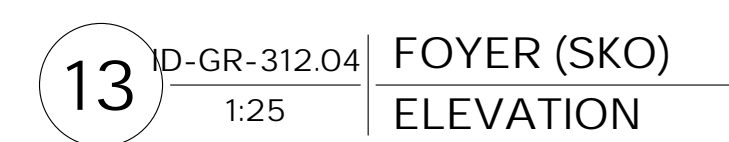
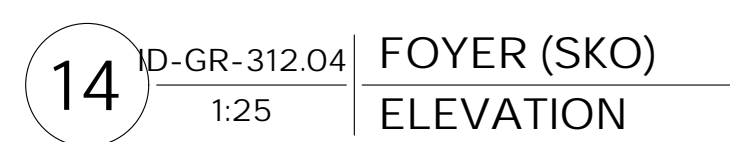
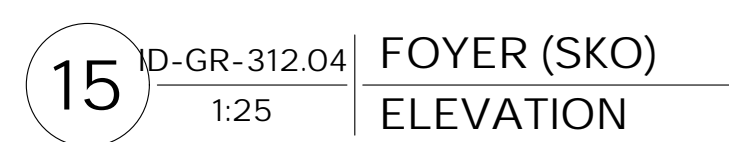
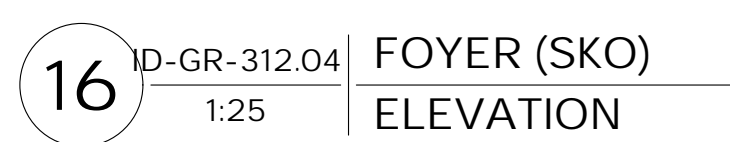

STUDIO
MUNGE

DATE _____

SCALE

DRAWN BY

ER	CZ, SS

PROJECT NUMBER	

15139

CANOPY HOTEL
GUESTROOMS

387-407 BLOOR ST. E & 28 SELBY S
TORONTO, ONTARIO
M4M 1H7 CANADA

DRAWING TITLE

STANDARD KING FOYER
ELEVATIONS

DRAWING NUMBER

ID-GR-312.04

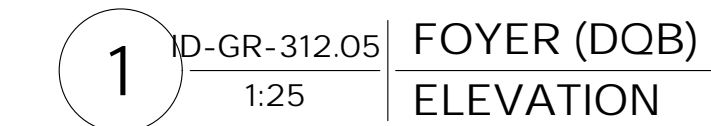
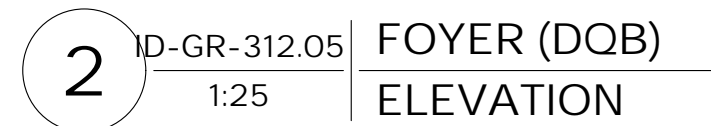
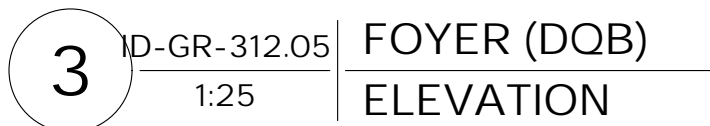
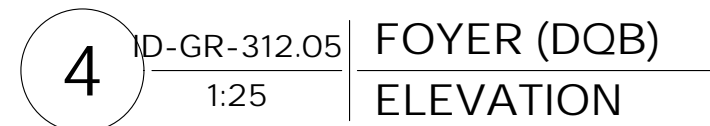
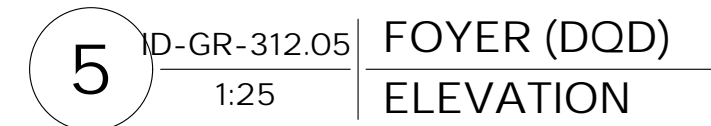
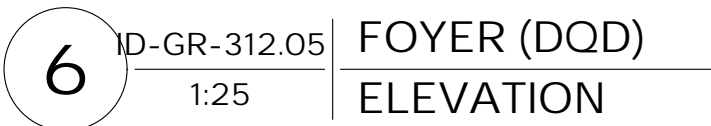
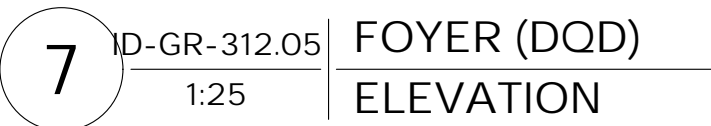
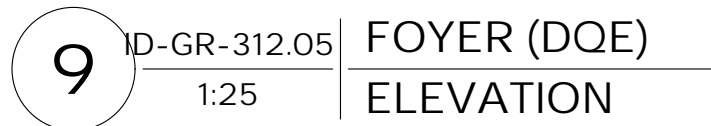
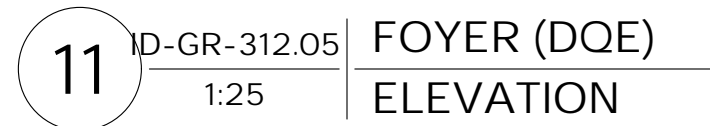
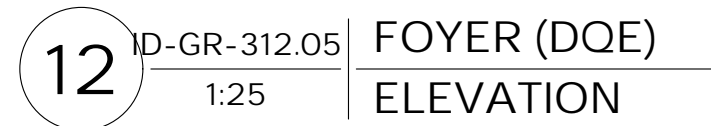
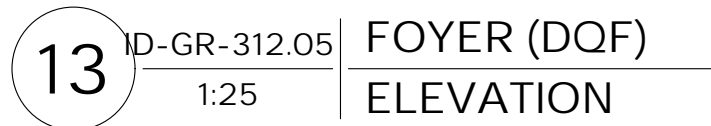
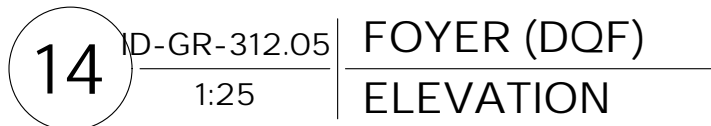
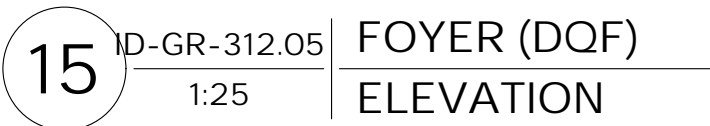
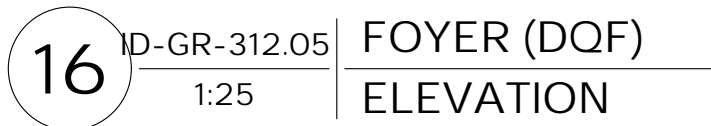

STUDIO
MUNGE

DATE _____

SCALE

AS NOTED

DRAWN BY _____ | CHECKED BY _____

ER	CZ, SS
----	--------

PROJECT NUMBER

15139

PROJECT NAME

CANOPY HOTEL

CANOPY HOTEL
GUESTROOMS

387-407 BLOOR ST. E & 28 SELBY ST.

TORONTO, ONTARIO
M4W 1H7 CANADA

M4W TH7 CANADA

DRAWING TITLE

STANDARD KING & DOUBLE

STANDARD KING & DOUBLE
QUEEN FOYER ELEVATIONS

DRAWING NUMBER

ID-GR-312 05

ID: CR 012.00

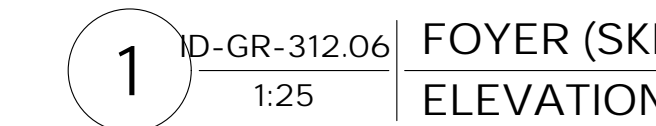
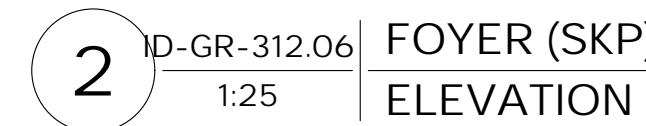
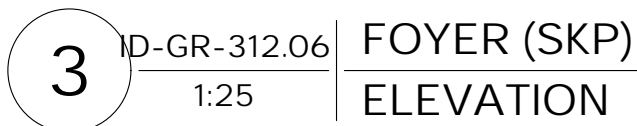
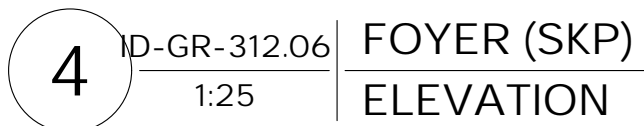
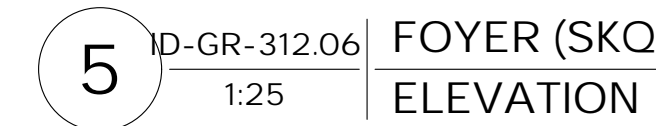
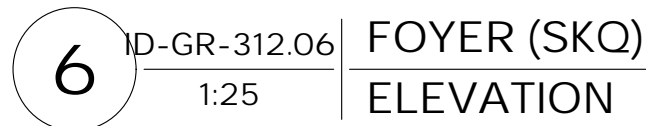
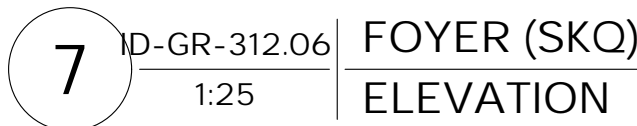
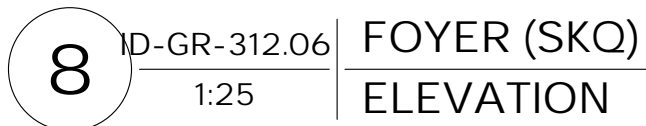
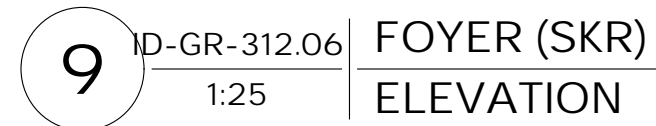
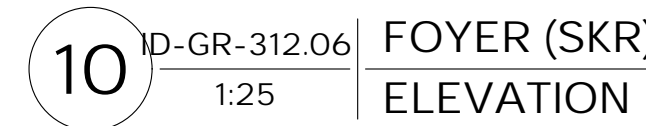
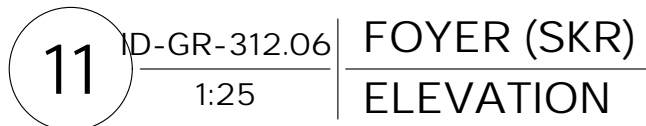
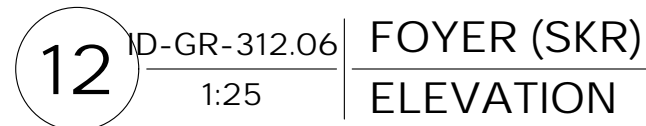
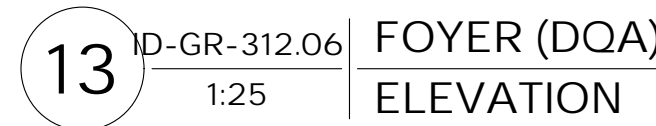
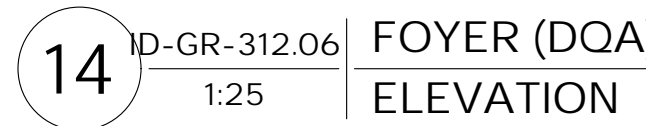
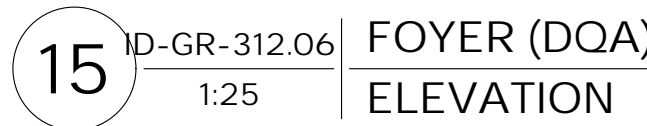
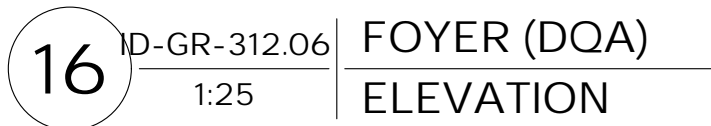
STUDIO
MUNGE

DATE

AUG. 12, 2020

AS NOTED

ER	CZ, SS
----	--------

15139

CANOPY HOTEL
GUESTROOMS

TORONTO, ONTARIO
M4W 1H7 CANADA

DOUBLE QUEEN FOYER
ELEVATIONS

DRAWING NUMBER

ID-GR-312.06

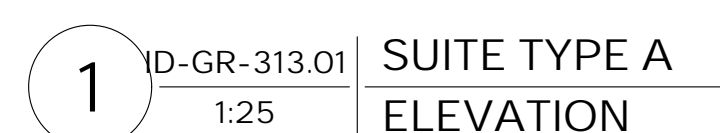
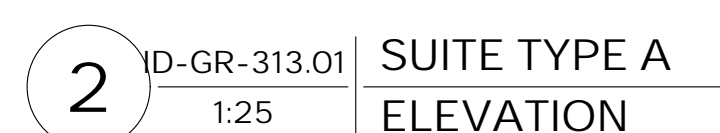
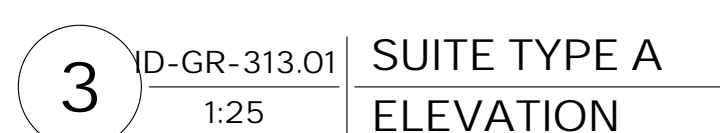
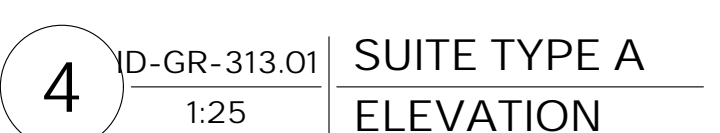
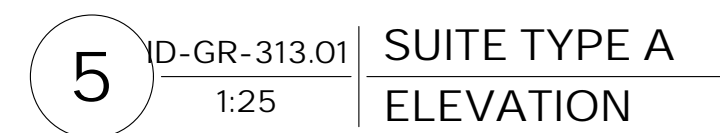
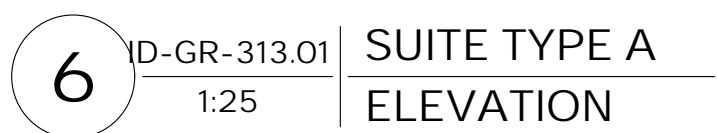
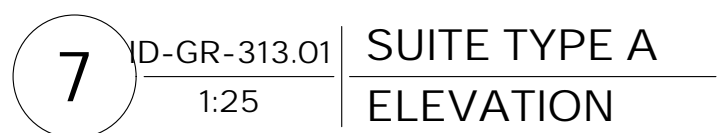
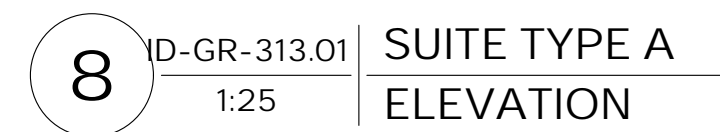
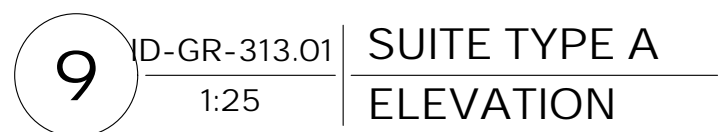
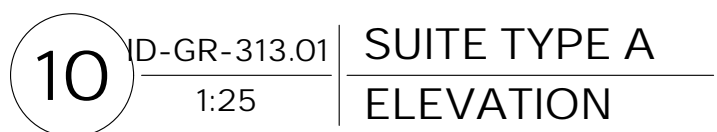
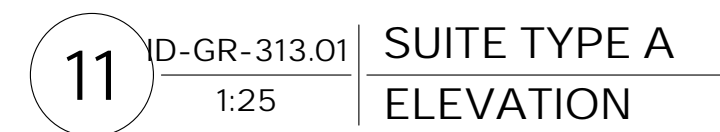
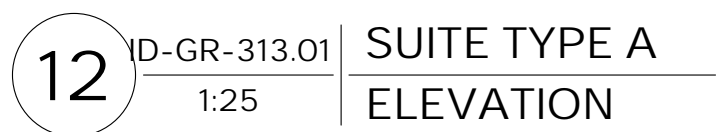
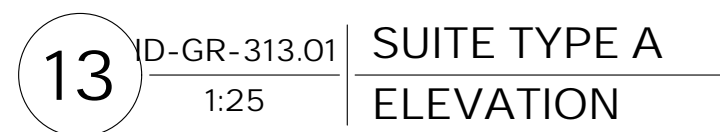

STUDIO
MUNGE

DATE
AUG. 12, 2020

PROJECT NUMBER
15139

DRAWING TITLE

SUITE TYPE A ELEVATIONS

ID-GR-313.01

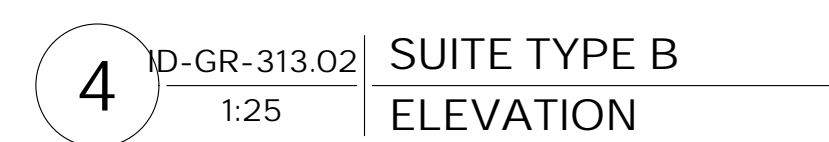
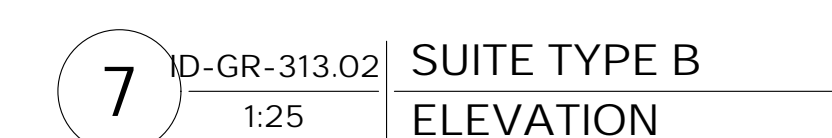
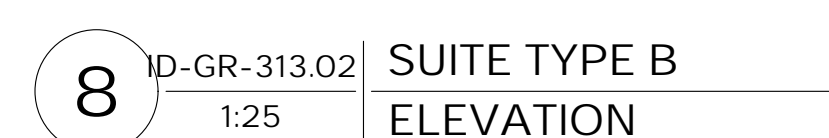
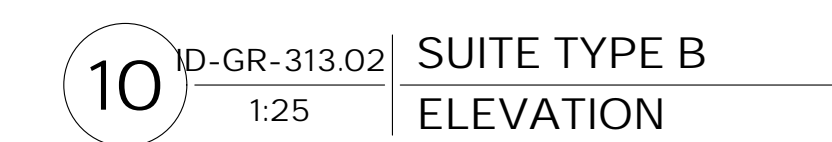
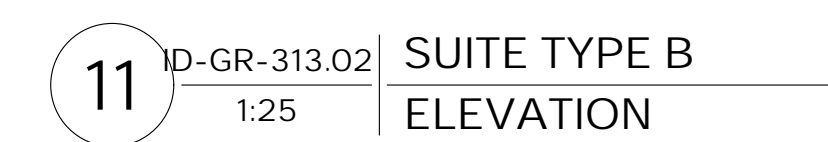

STUDIO
MUNGE

DATE
AUG. 12, 2020

SUITE TYPE B ELEVATIONS

ID-GR-313.02

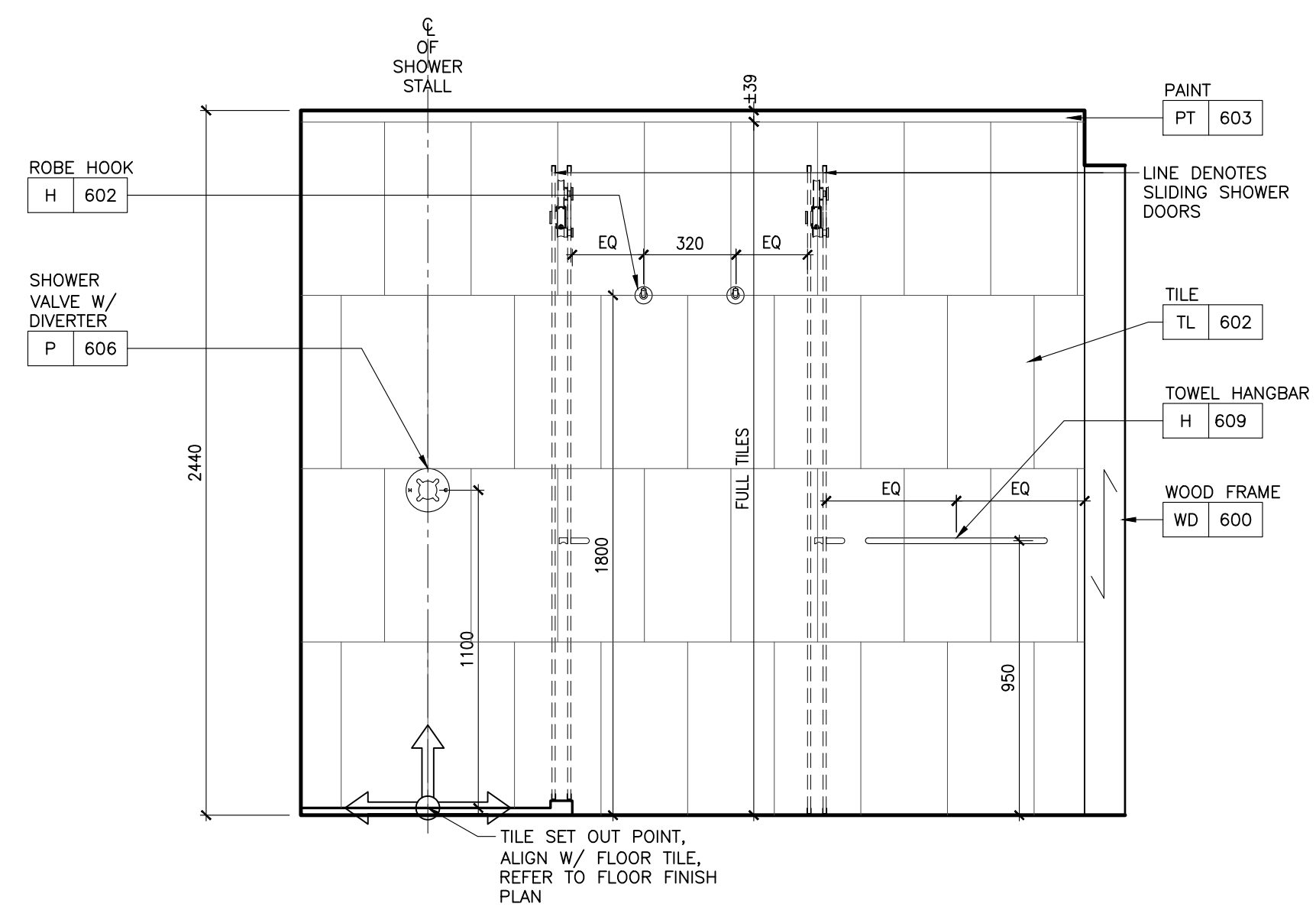

9 ID-GR-361.01 | BATHROOM
1:20 ELEVATION

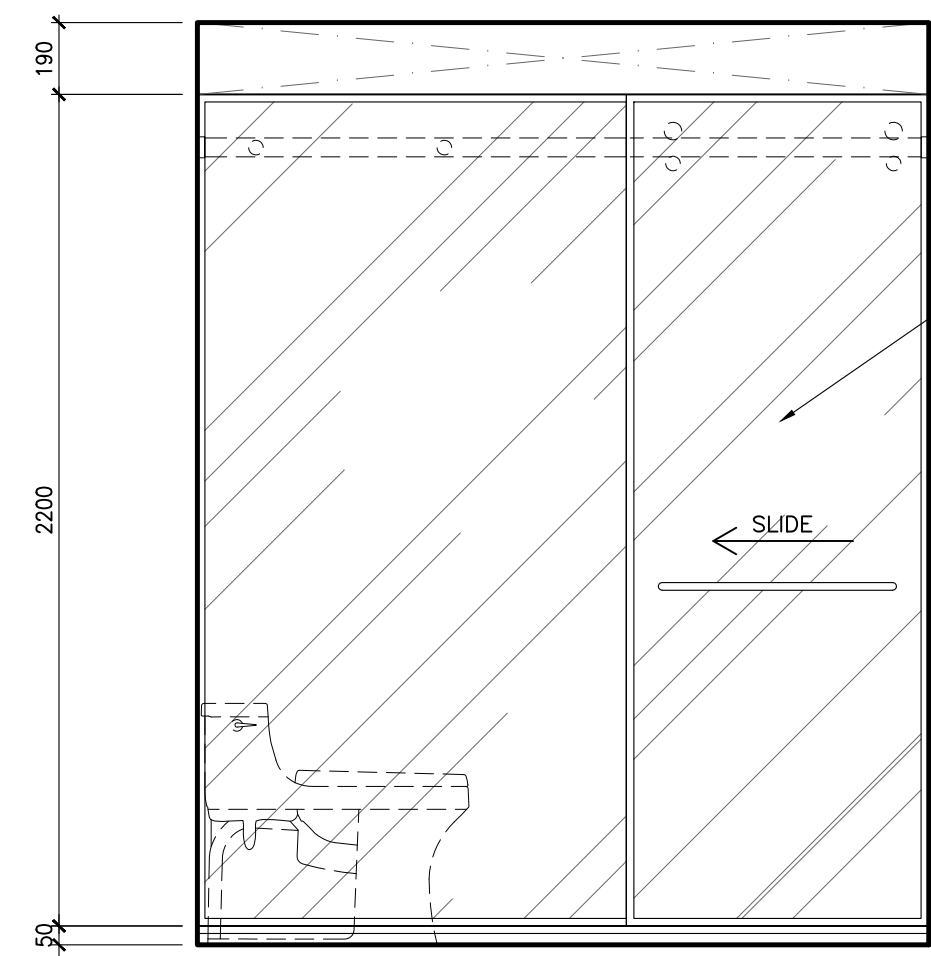

8 ID-GR-361.01 | BATHROOM
1:20 ELEVATION

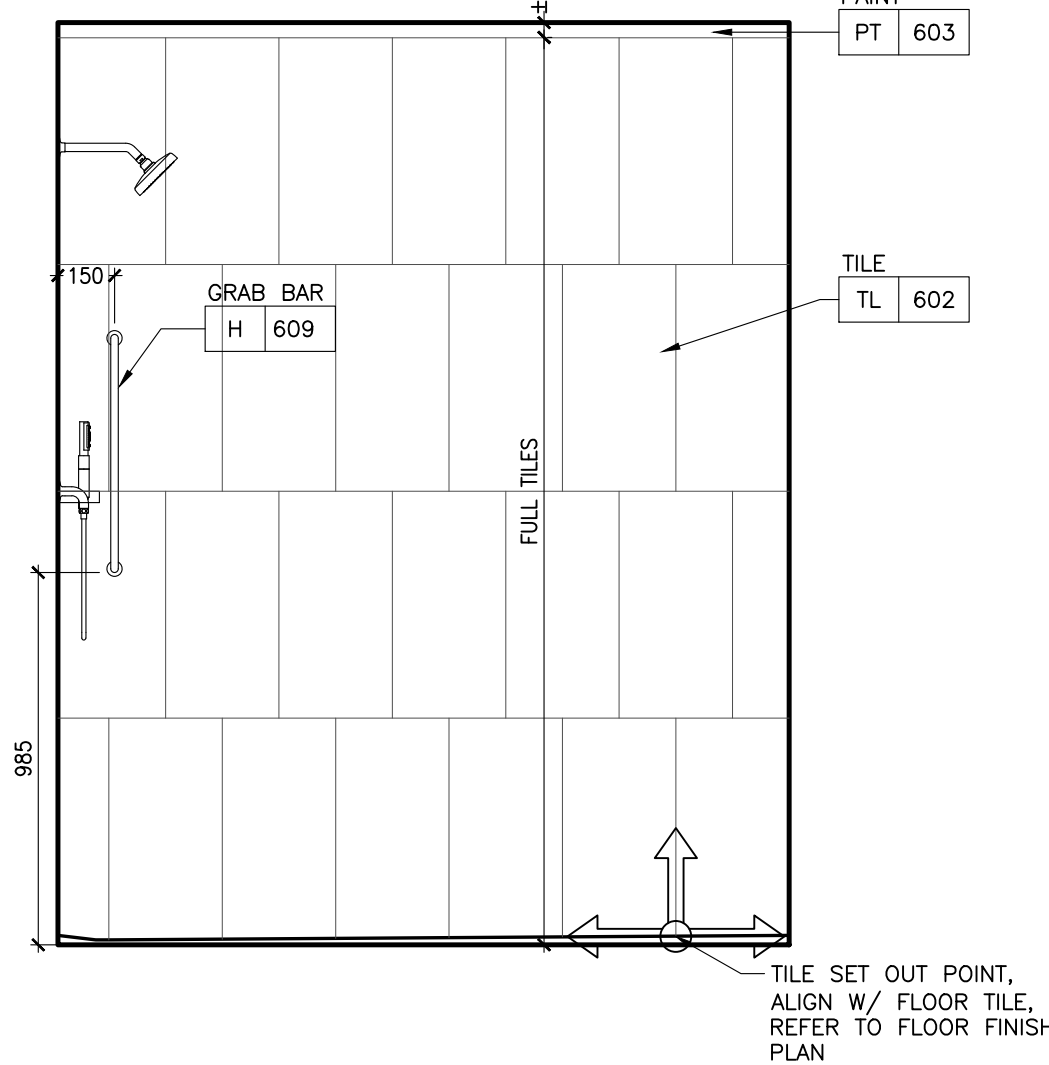

7 ID-GR-361.01 | BATHROOM
1:20 ELEVATION

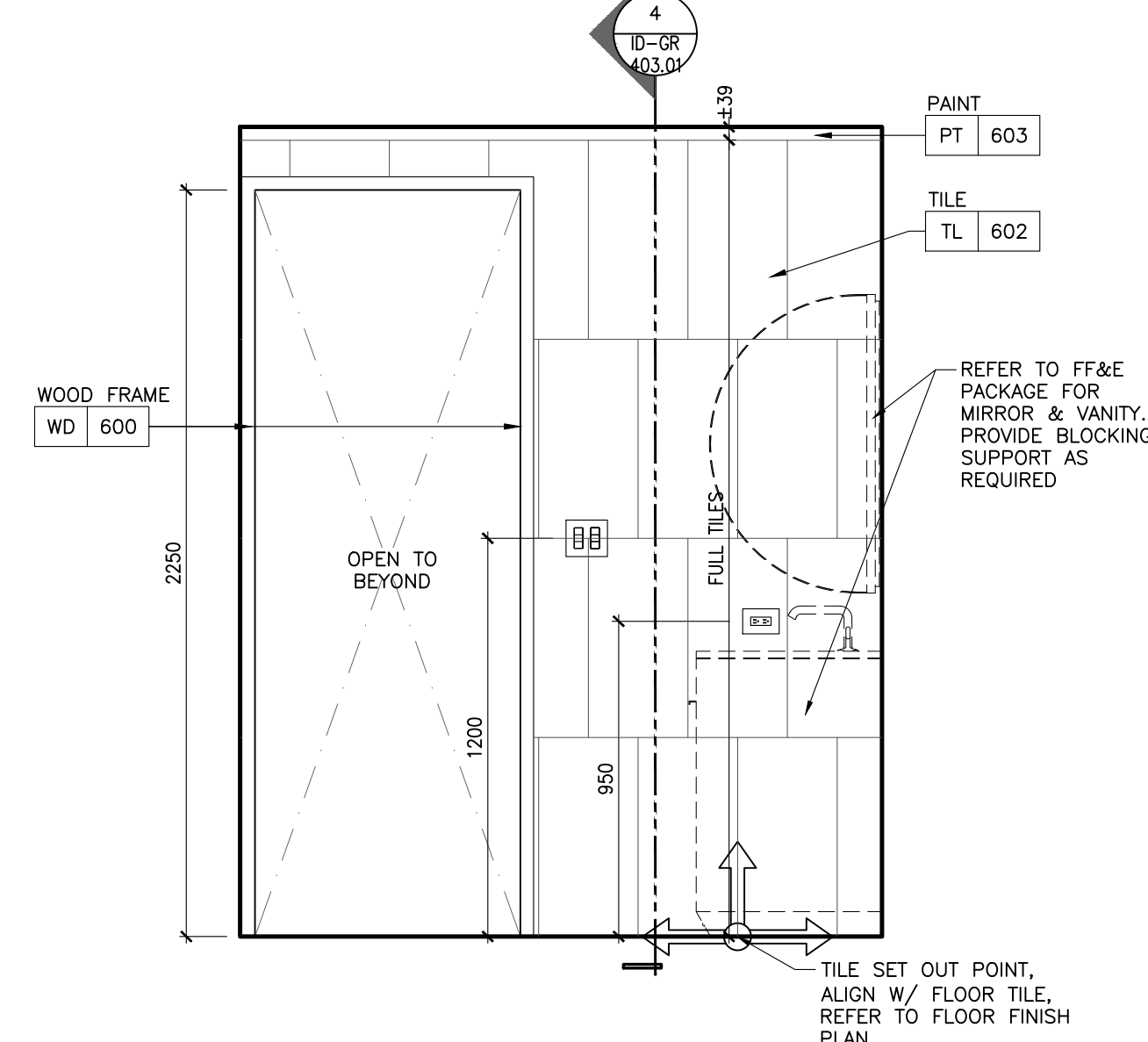

6 ID-GR-361.01 | BATHROOM
1:20 ELEVATION

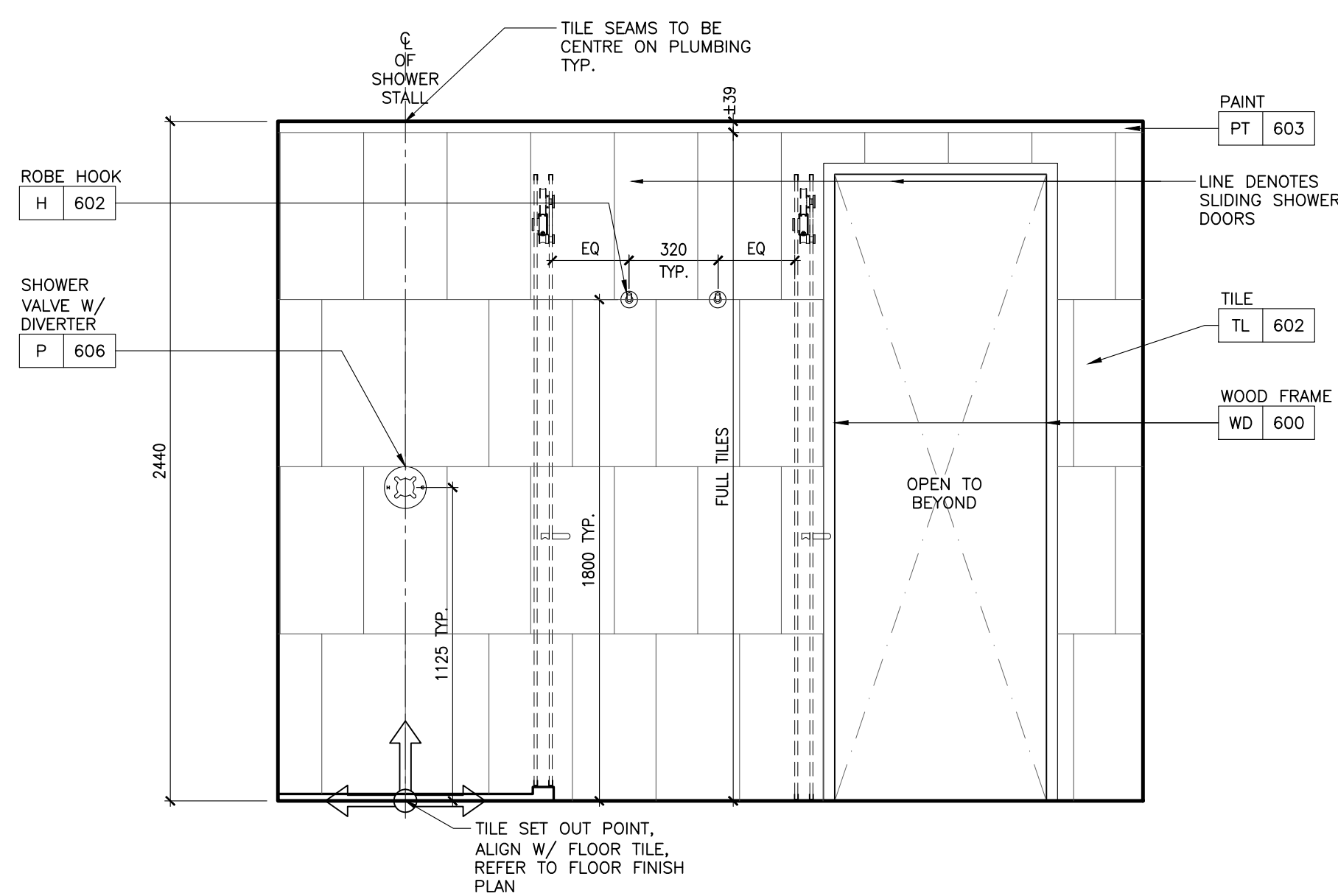

5C ID-GR-361.01 | BATHROOM
1:20 TYPICAL ELEVATION

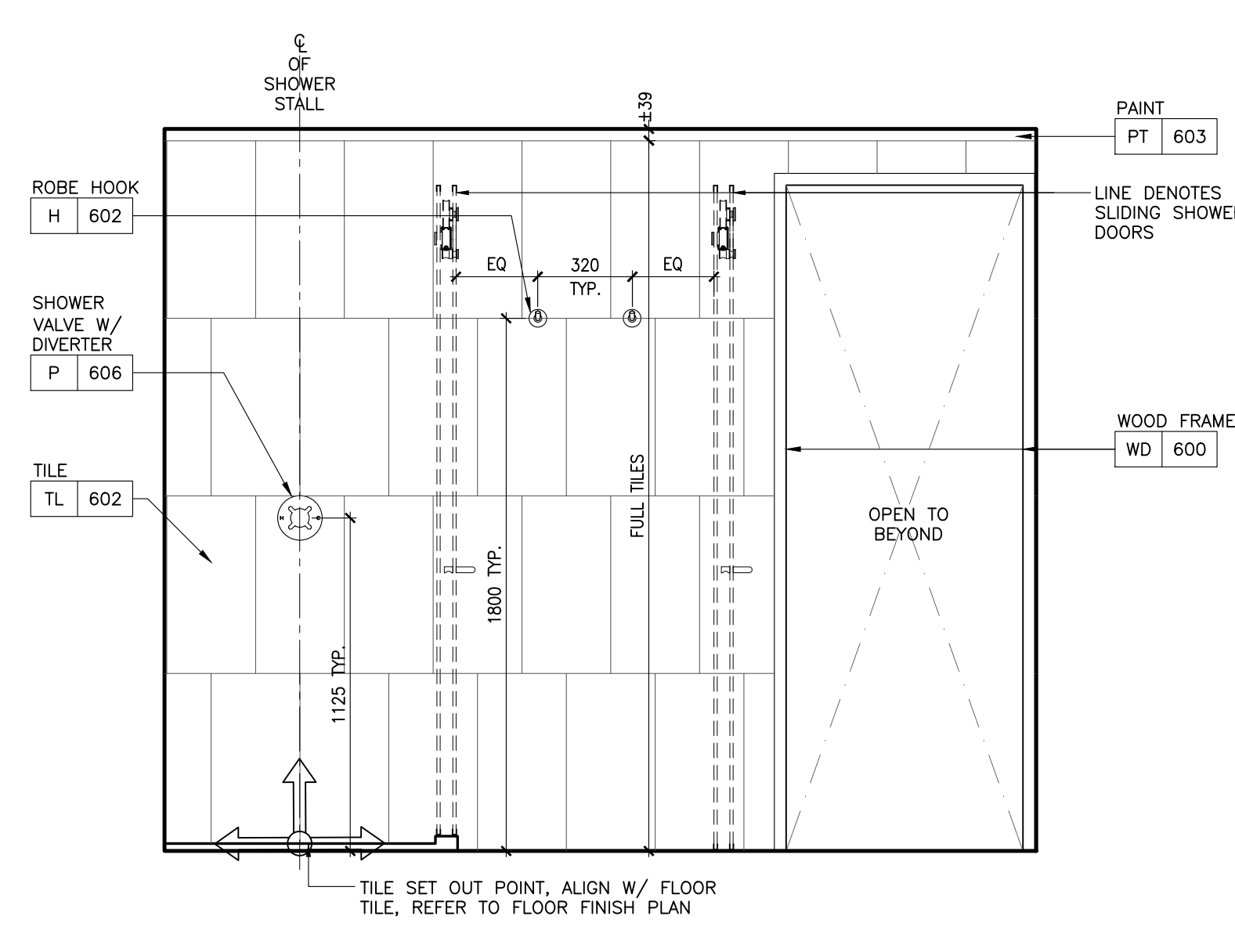

5B ID-GR-361.01 | BATHROOM
1:20 TYPICAL ELEVATION

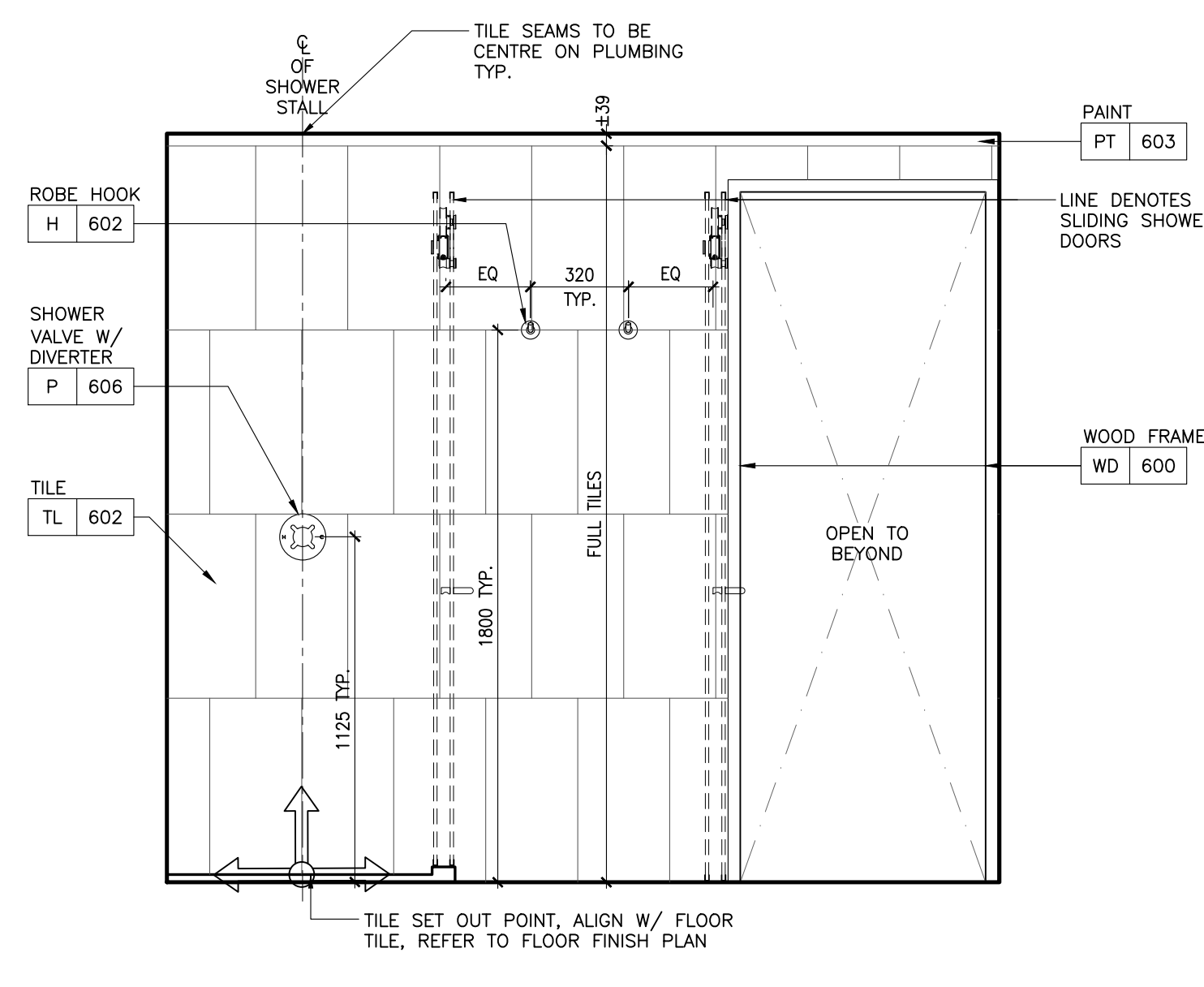

5A ID-GR-361.01 | BATHROOM
1:20 TYPICAL ELEVATION

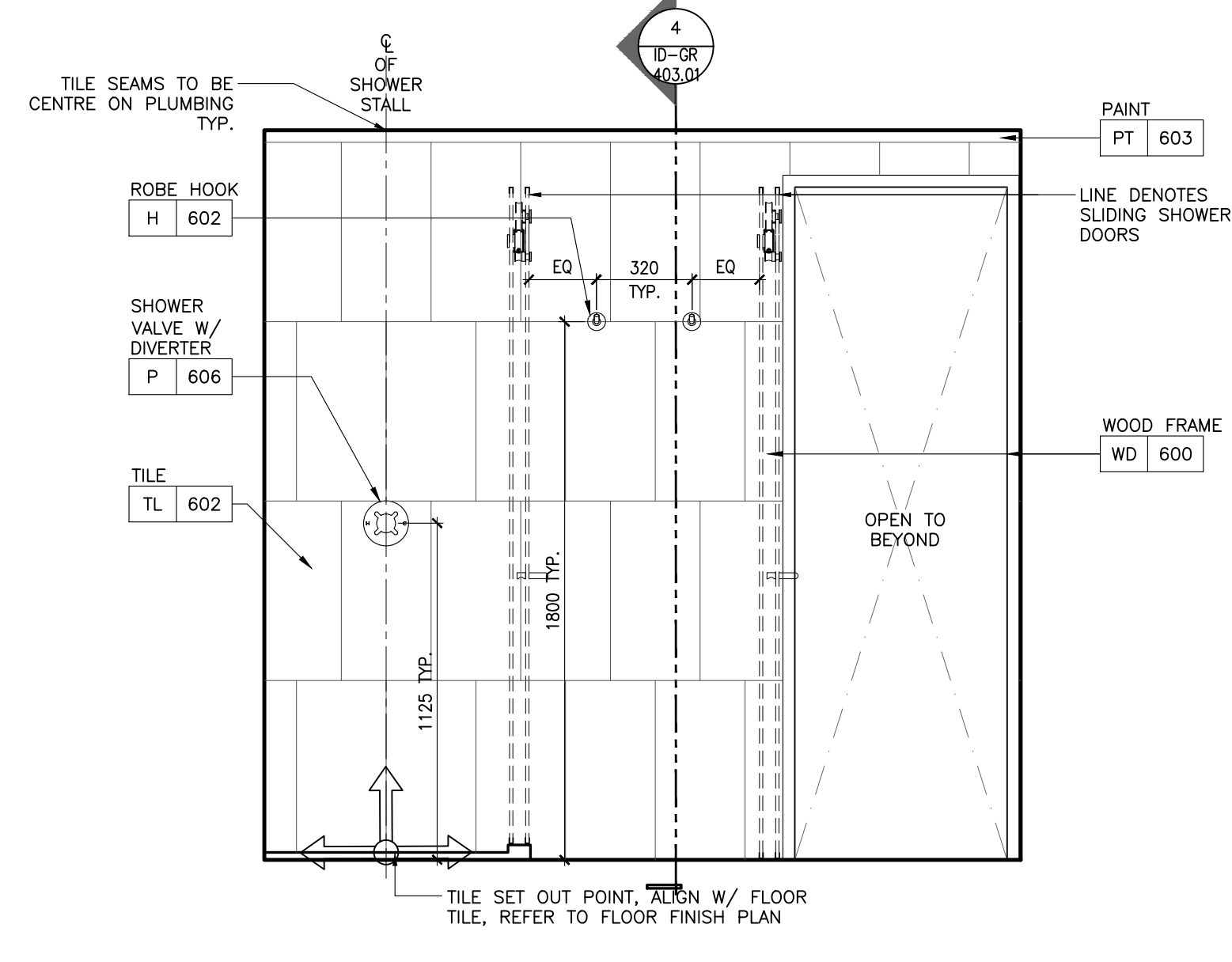

5 ID-GR-361.01 | BATHROOM
1:20 TYPICAL ELEVATION

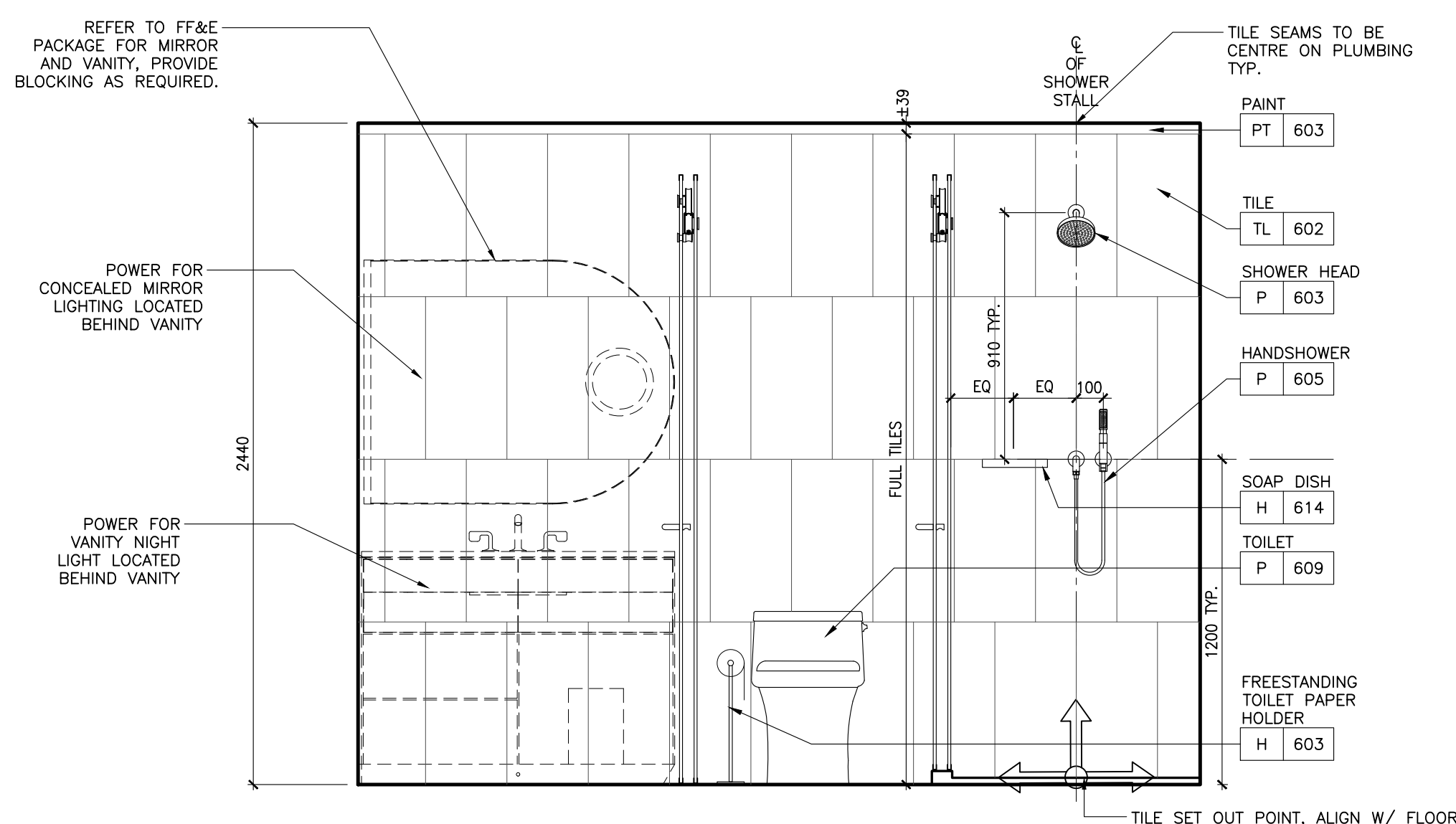

4C ID-GR-361.01 | BATHROOM
1:20 TYPICAL ELEVATION

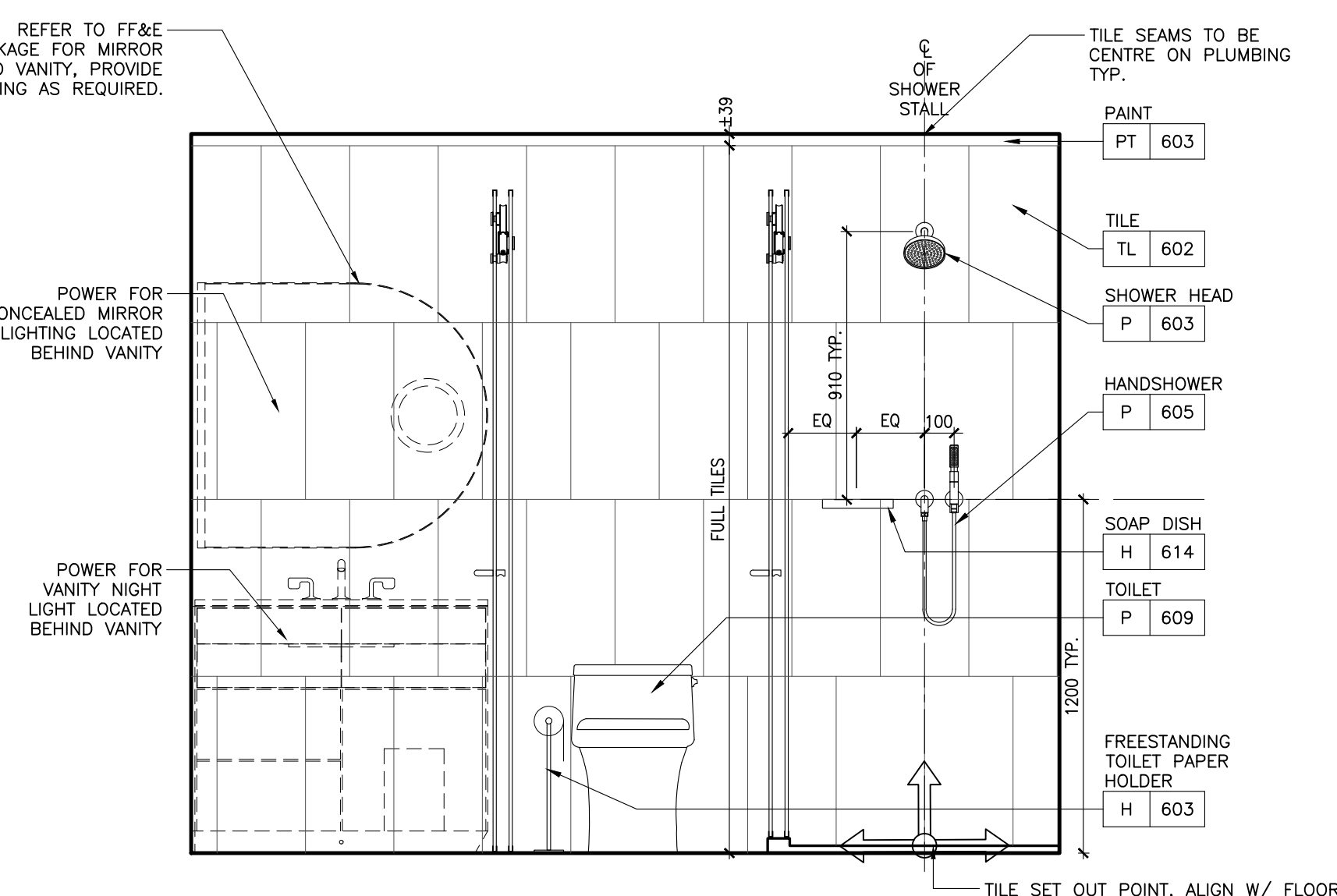

4B ID-GR-361.01 | BATHROOM
1:20 TYPICAL ELEVATION

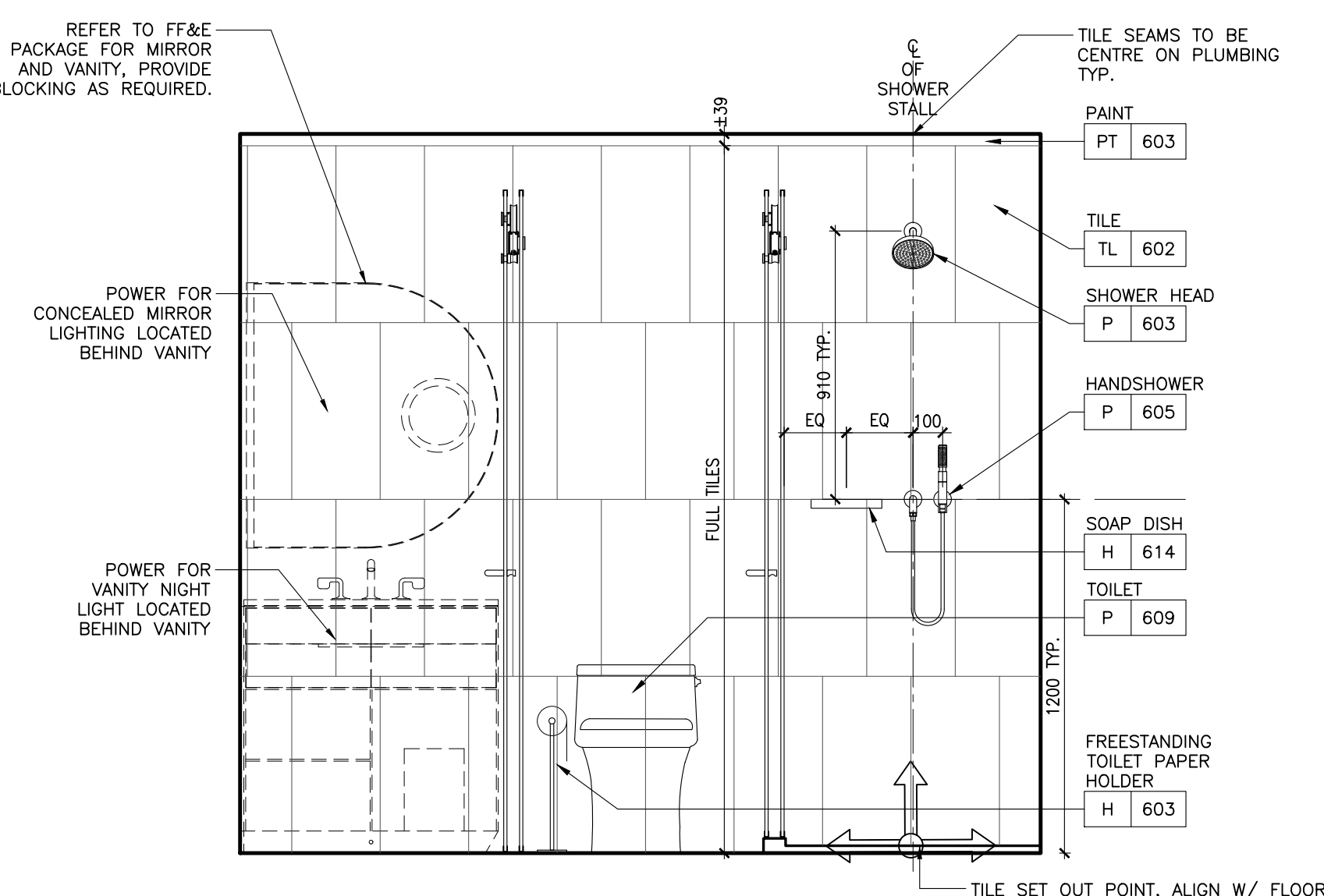

4A ID-GR-361.01 | BATHROOM
1:20 TYPICAL ELEVATION

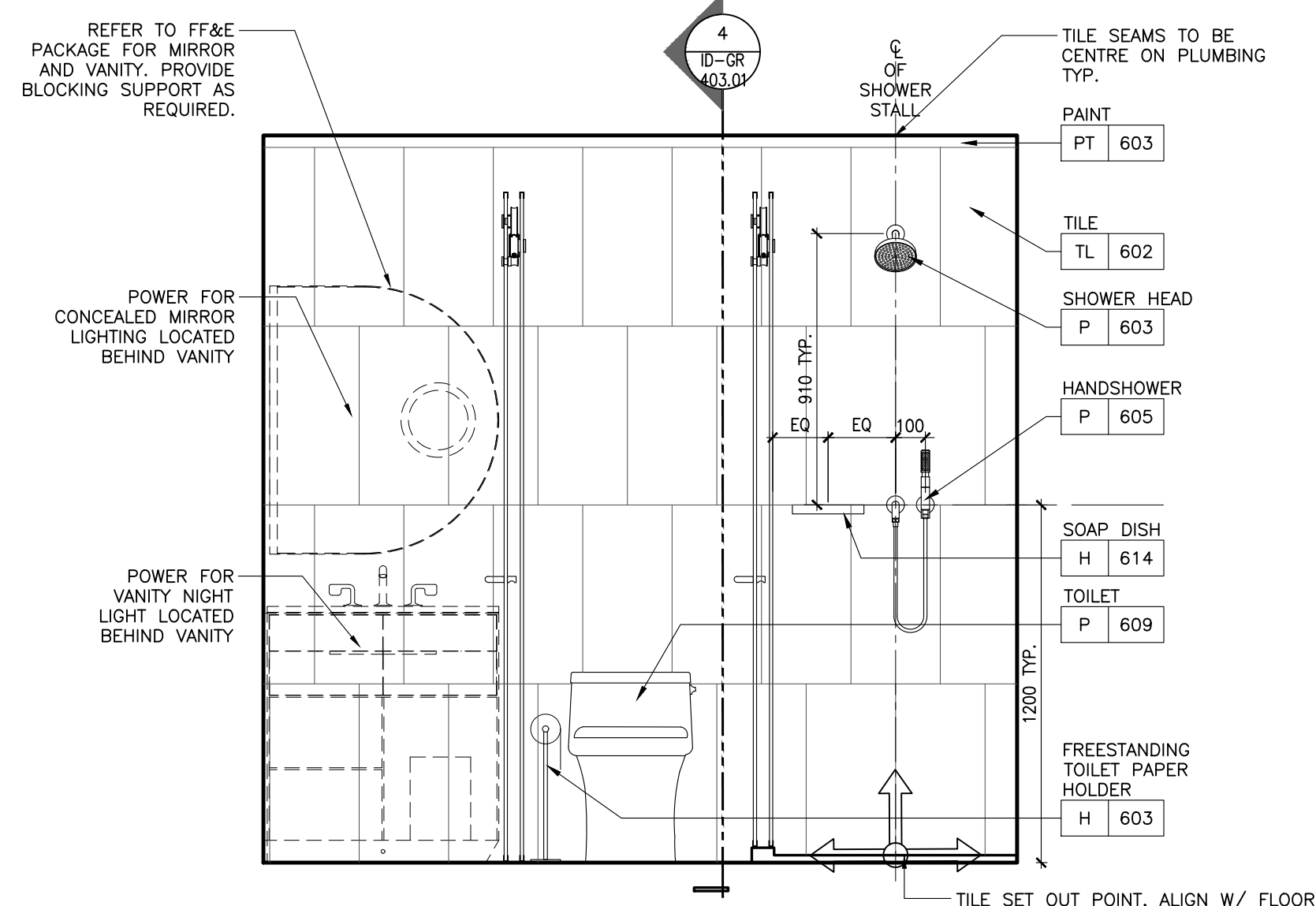

4 ID-GR-361.01 | BATHROOM
1:20 TYPICAL ELEVATION

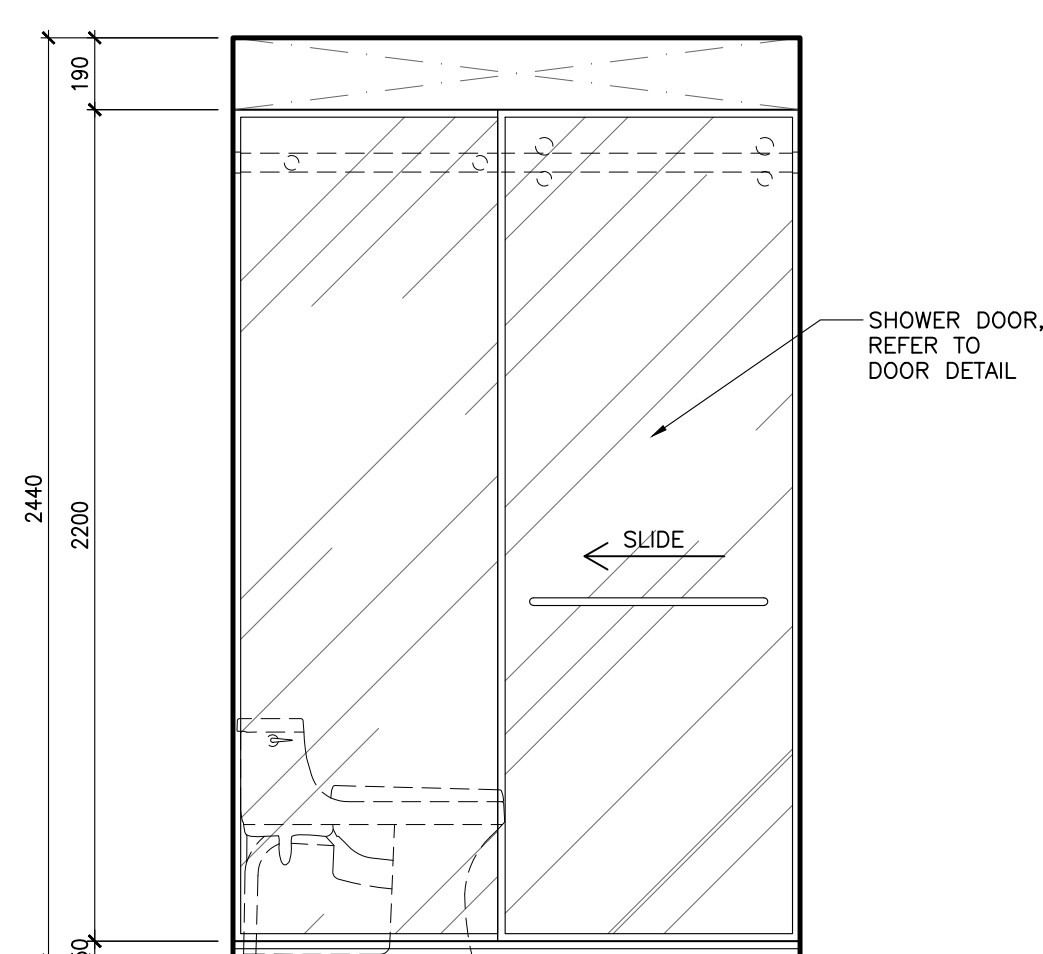

3 ID-GR-361.01 | BATHROOM
1:20 TYPICAL ELEVATION

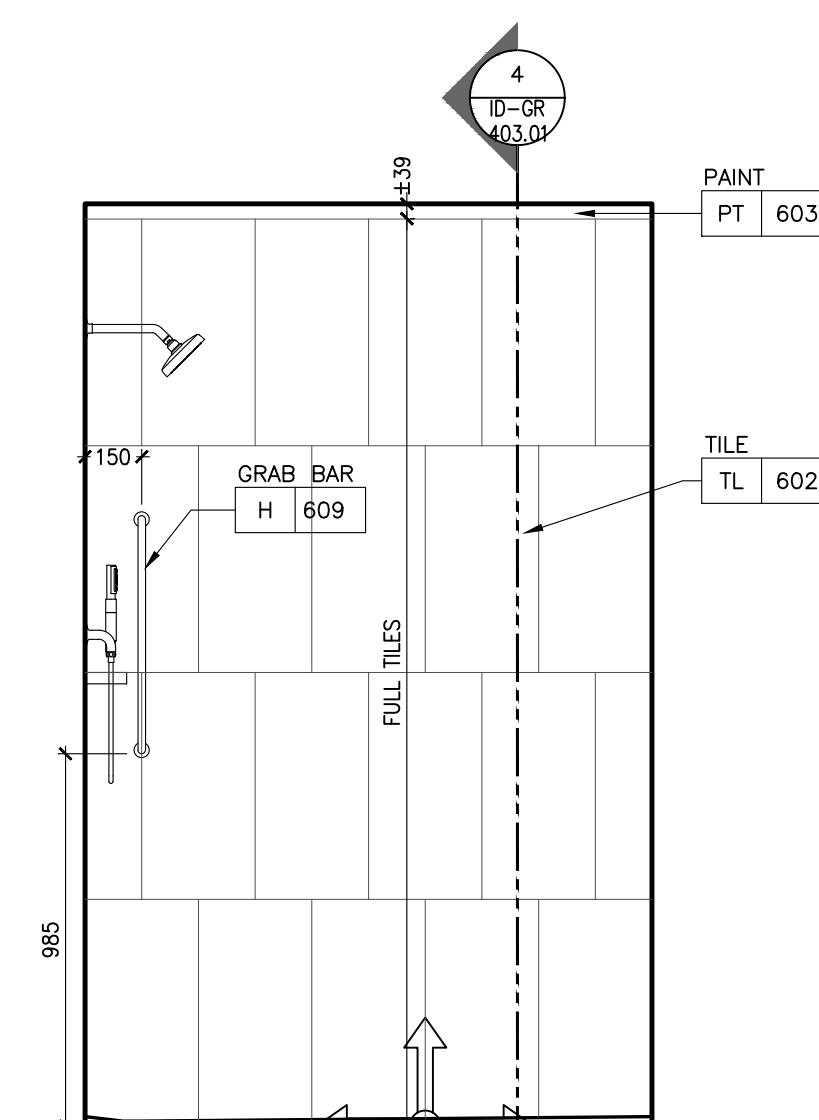

2 ID-GR-361.01 | BATHROOM
1:20 TYPICAL ELEVATION

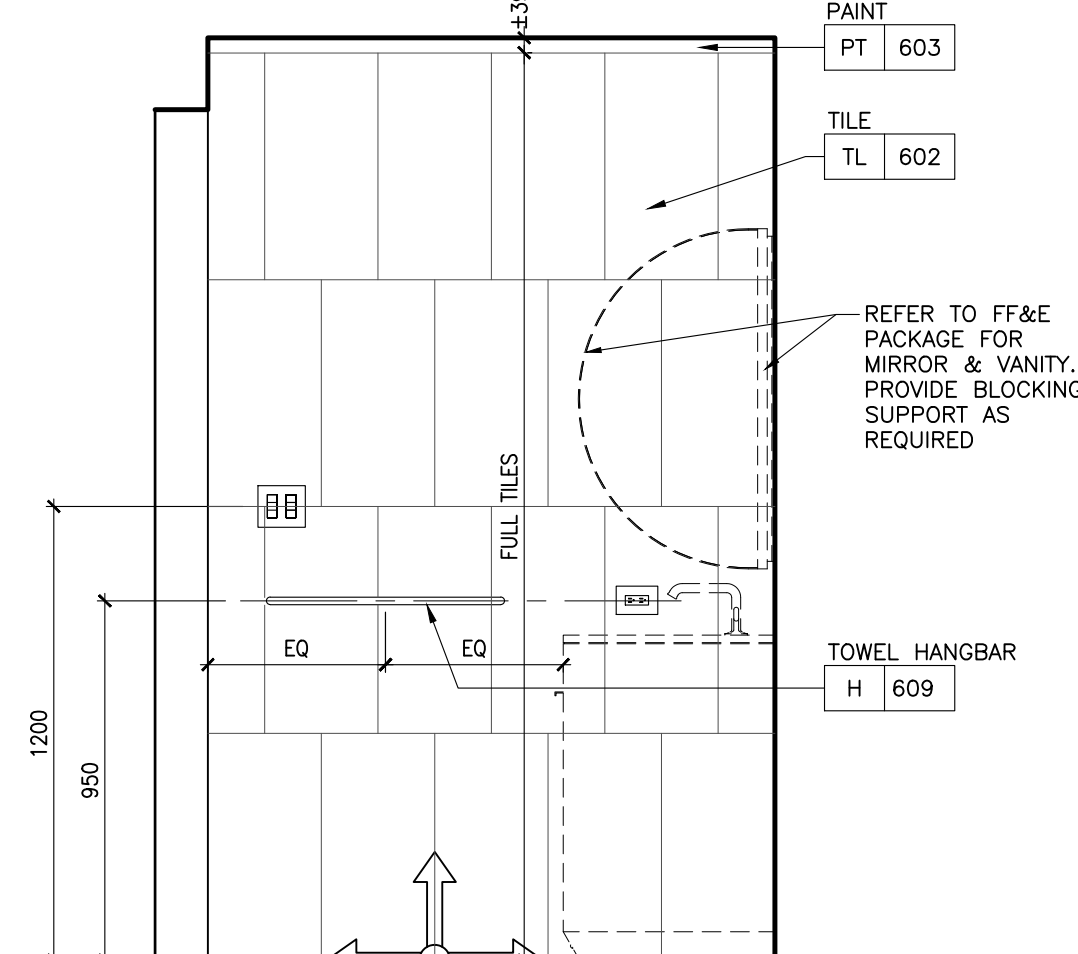

1 ID-GR-361.01 | BATHROOM
1:20 TYPICAL ELEVATION

NOT FOR
CONSTRUCTION

STUDIO
MUNGE

25 WINGOLD AVE. TORONTO, ONTARIO CANADA M5B 1P8
416.588.1658 STUDIO MUNGE.COM

DATE
AUG. 12, 2020

SCALE
AS NOTED

DRAWN BY
ER

CHECKED BY
CZ, SS

PROJECT NUMBER
15139

PROJECT NAME
CANOPY HOTEL
GUESTROOMS

387-407 BLOOR ST. E & 28 SELBY ST.
TORONTO, ONTARIO
M4W 1H7 CANADA

DRAWING TITLE
STANDARD KING & DOUBLE
QUEEN TYPICAL BATHROOM
ELEVATIONS

DRAWING NUMBER

ID-GR-361.01

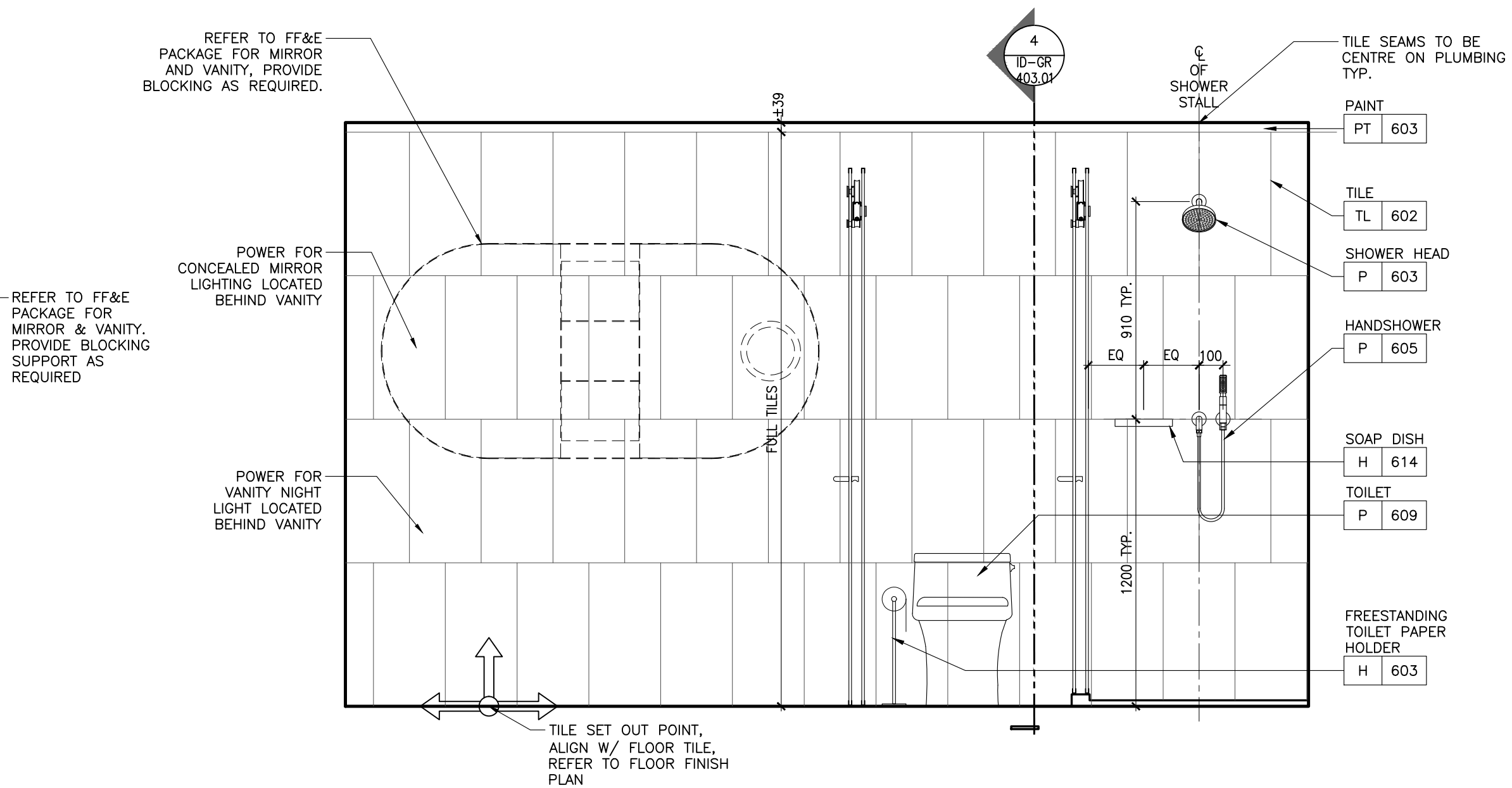
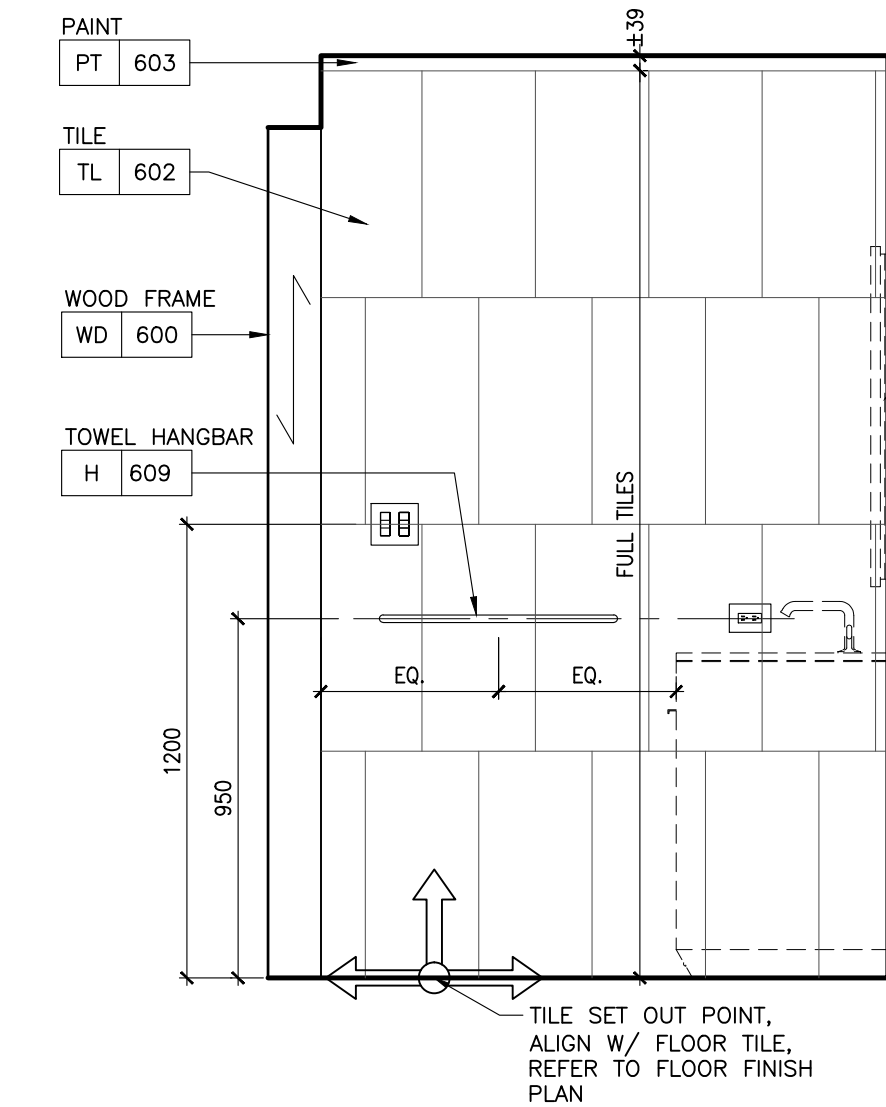
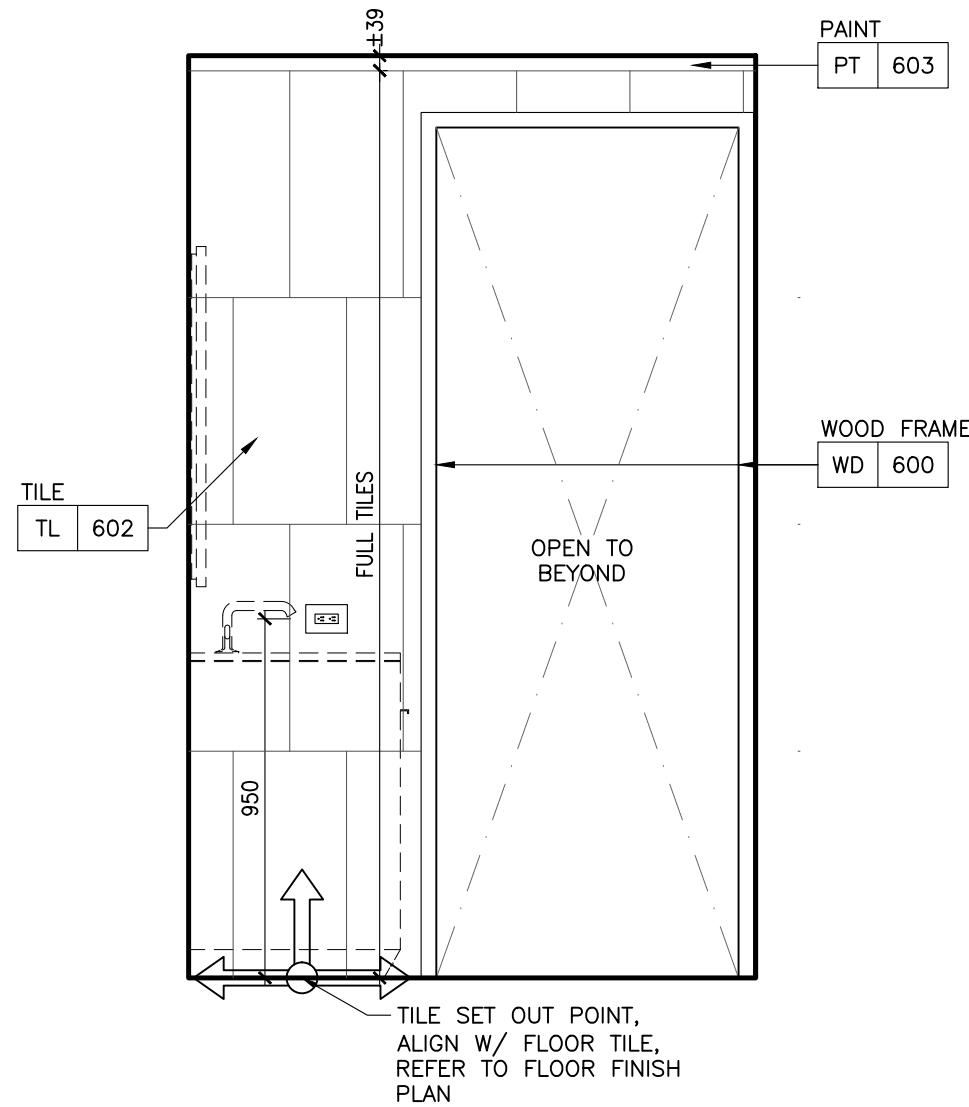
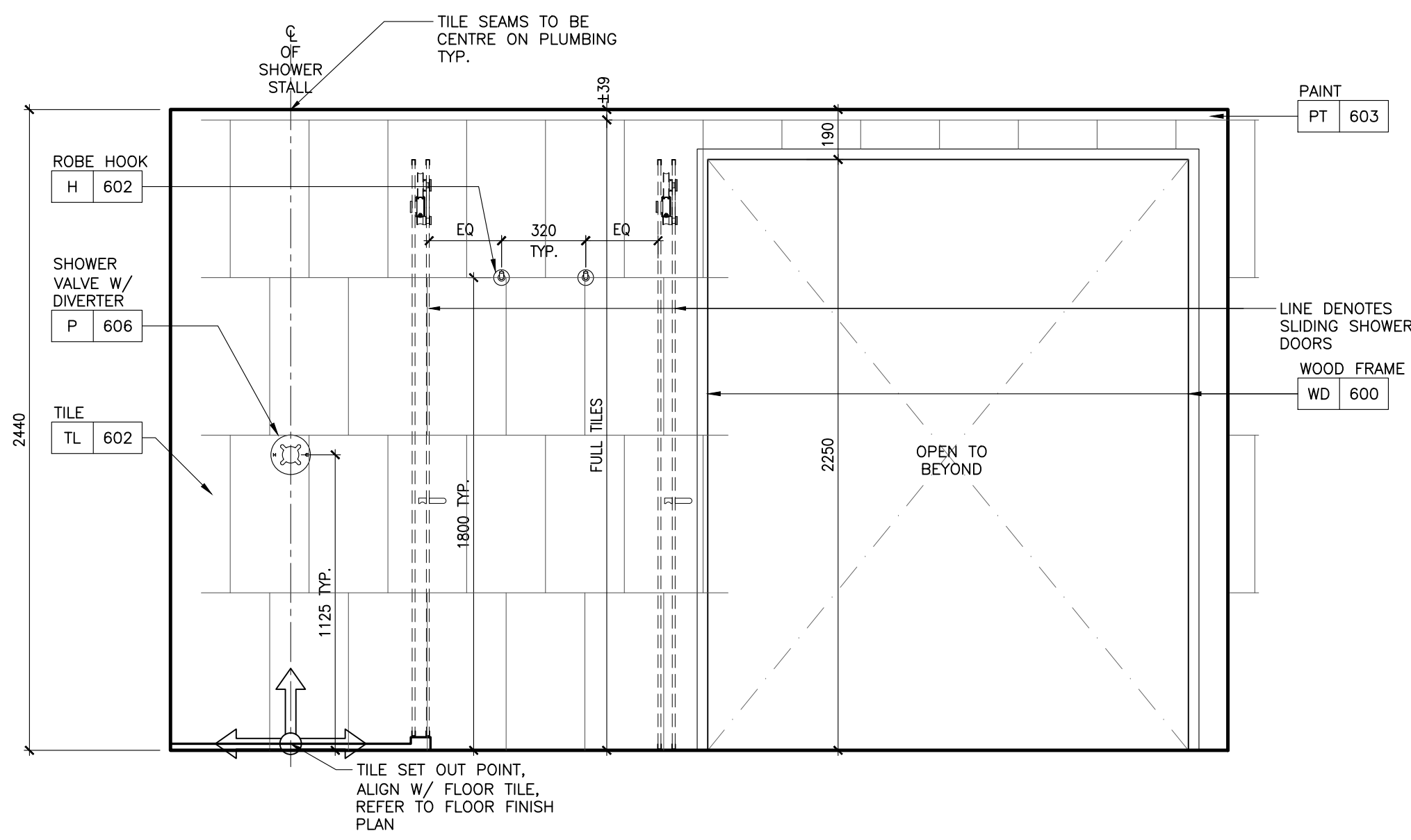
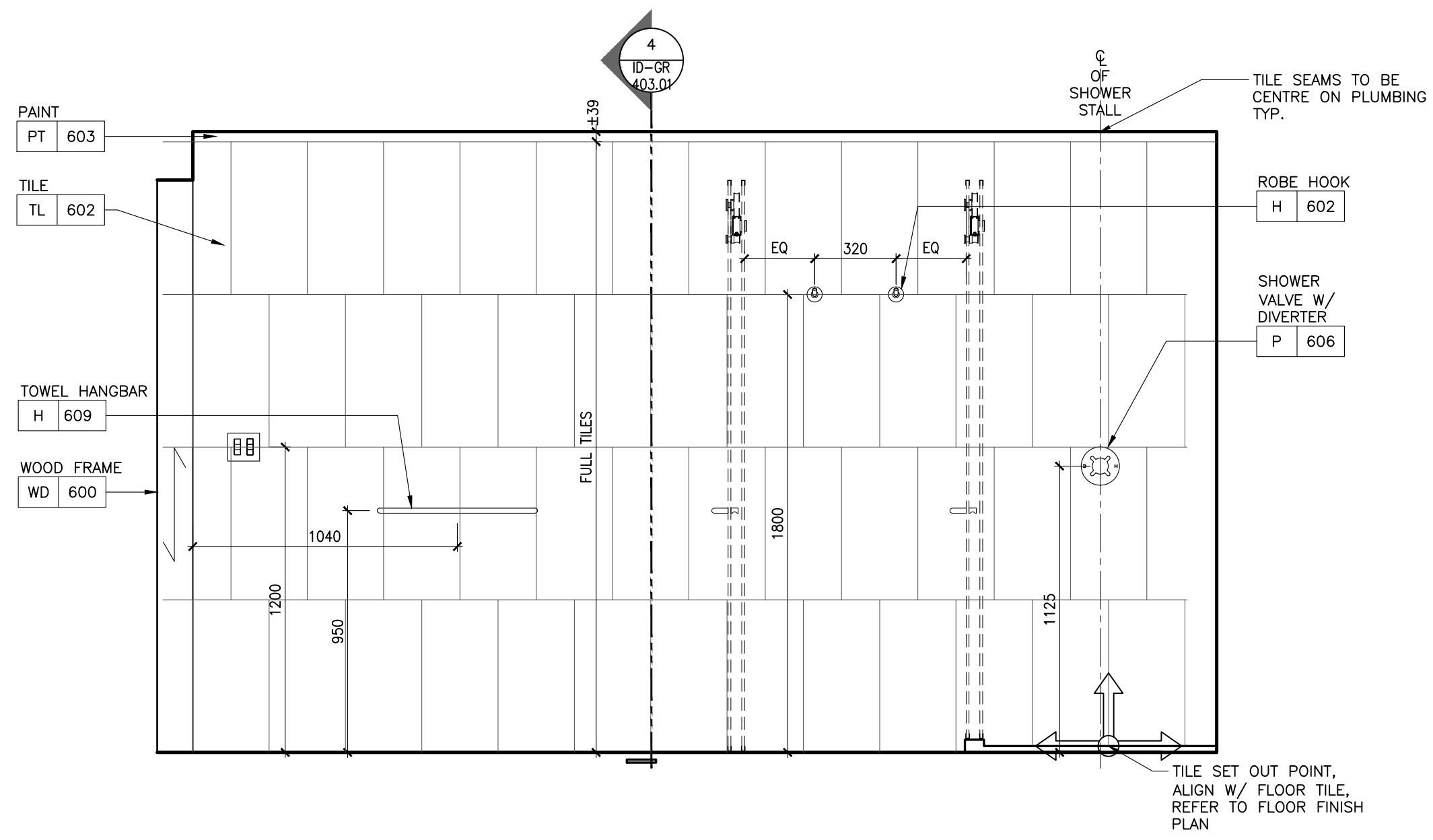
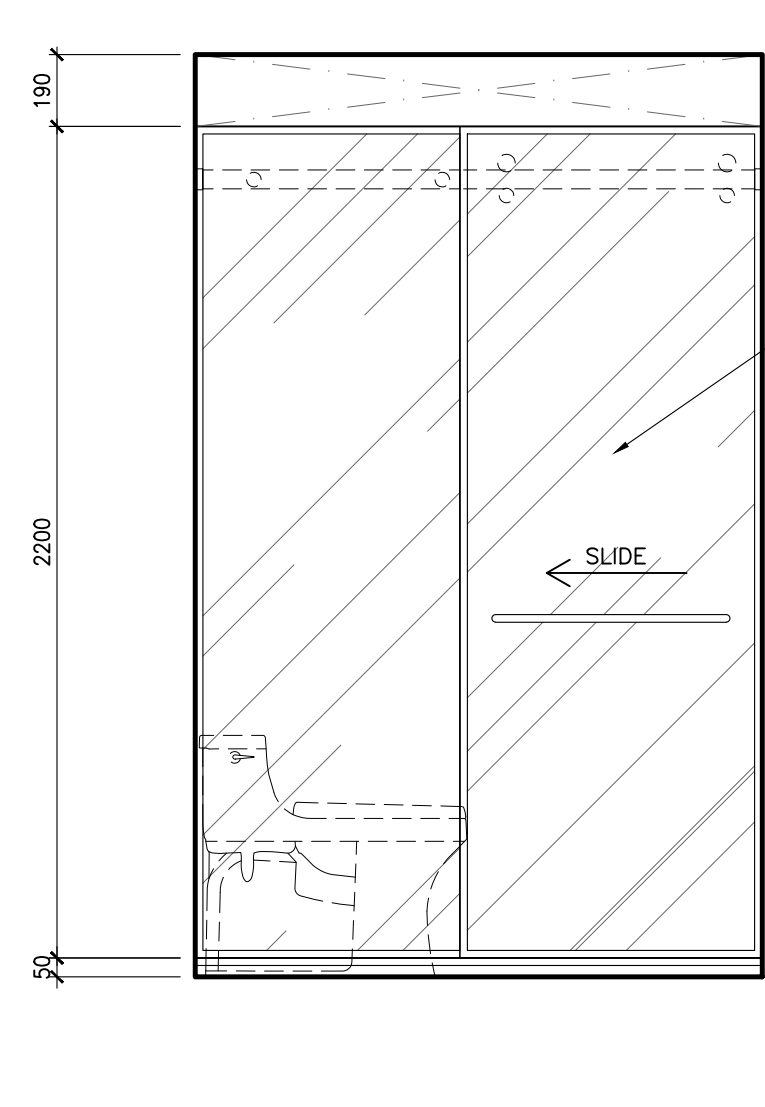
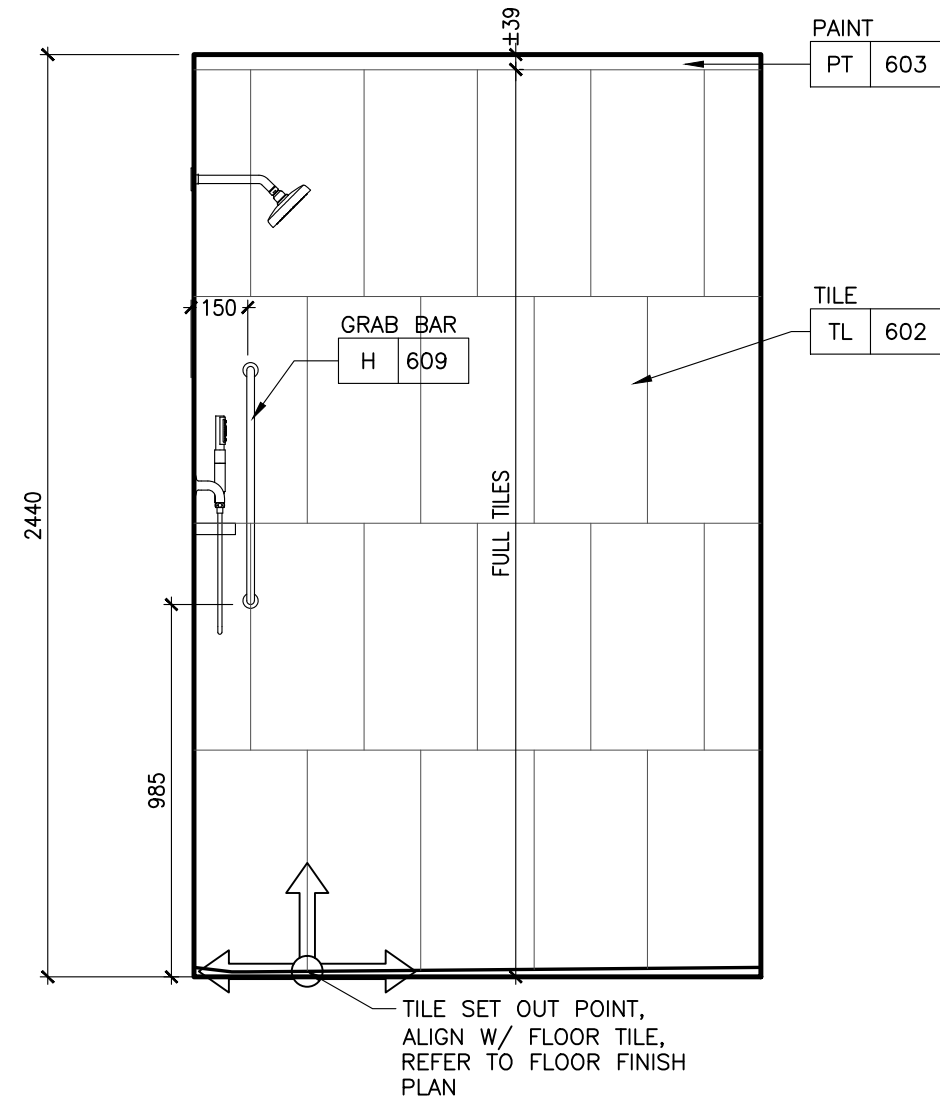

NOT FOR CONSTRUCTION

STUDIO MUNGE

25 WINGOLD AVE. TORONTO, ONTARIO CANADA M5B 1P8
416.588.1658 STUDIO MUNGE.COM

DATE
AUG. 12, 2020

SCALE

AS NOTED

DRAWN BY
ER

CHECKED BY
CZ, SS

PROJECT NUMBER
15139

PROJECT NAME
CANOPY HOTEL GUESTROOMS

387-407 BLOOR ST. E & 28 SELBY ST.
TORONTO, ONTARIO
M4W 1H7 CANADA

DRAWING TITLE

STANDARD KING & DOUBLE
QUEEN BATHROOM ELEVATIONS

DRAWING NUMBER

ID-GR-362.01

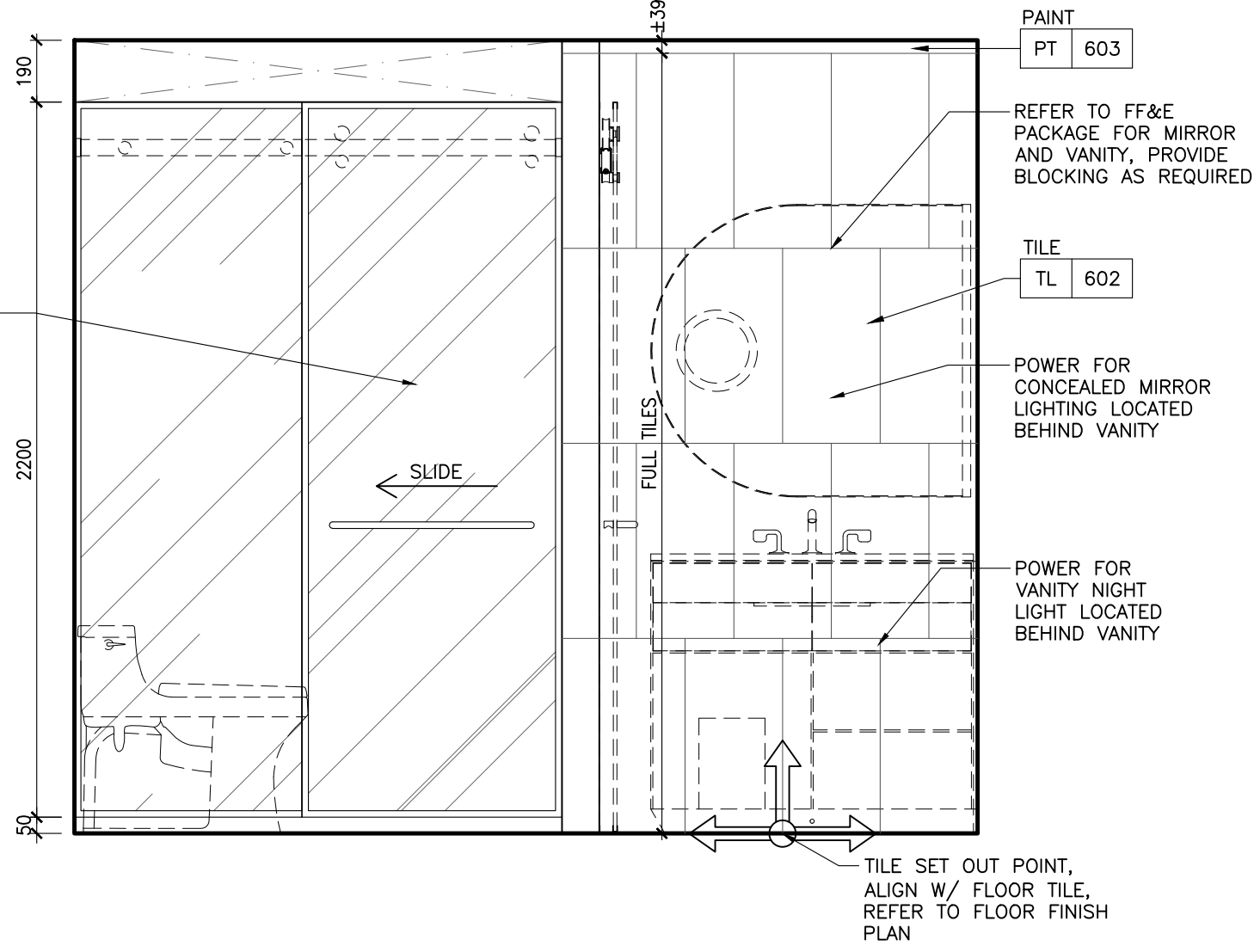
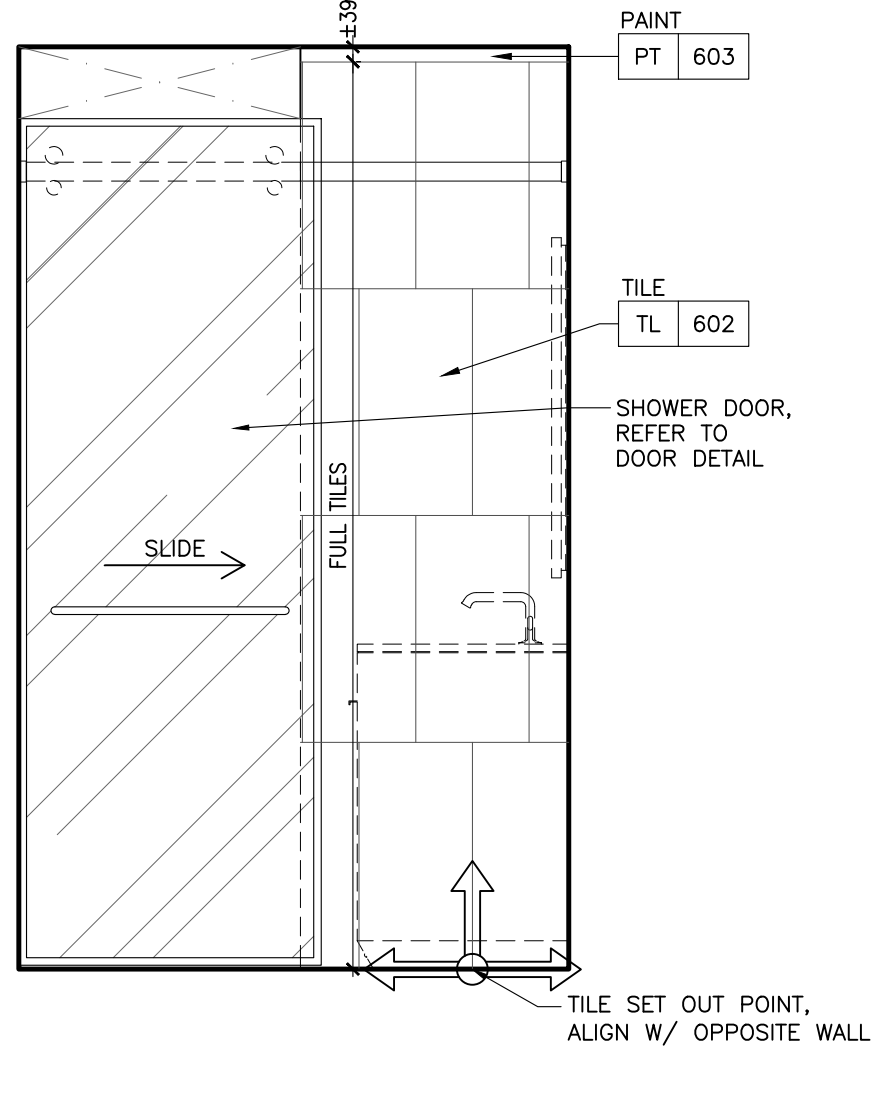
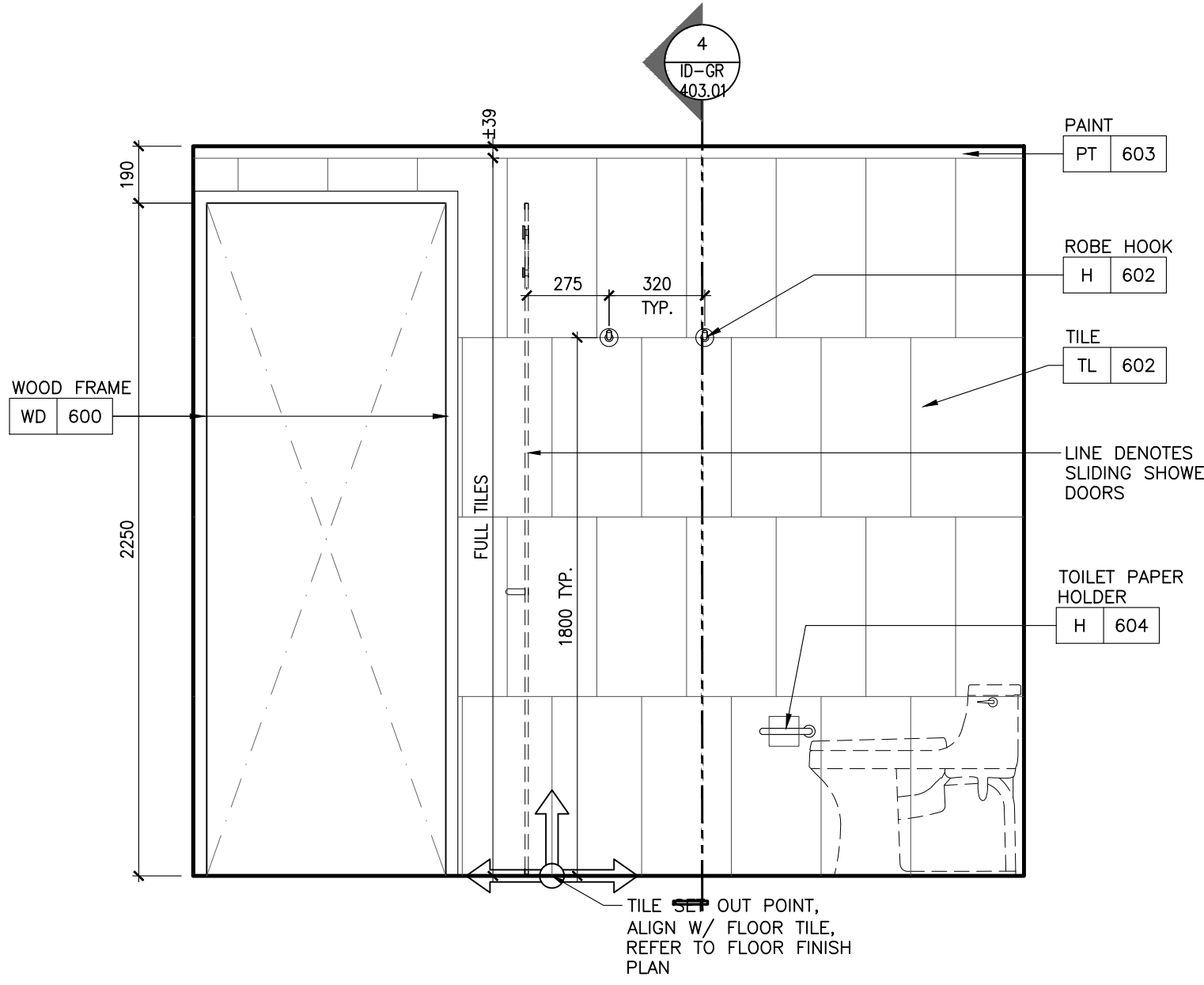
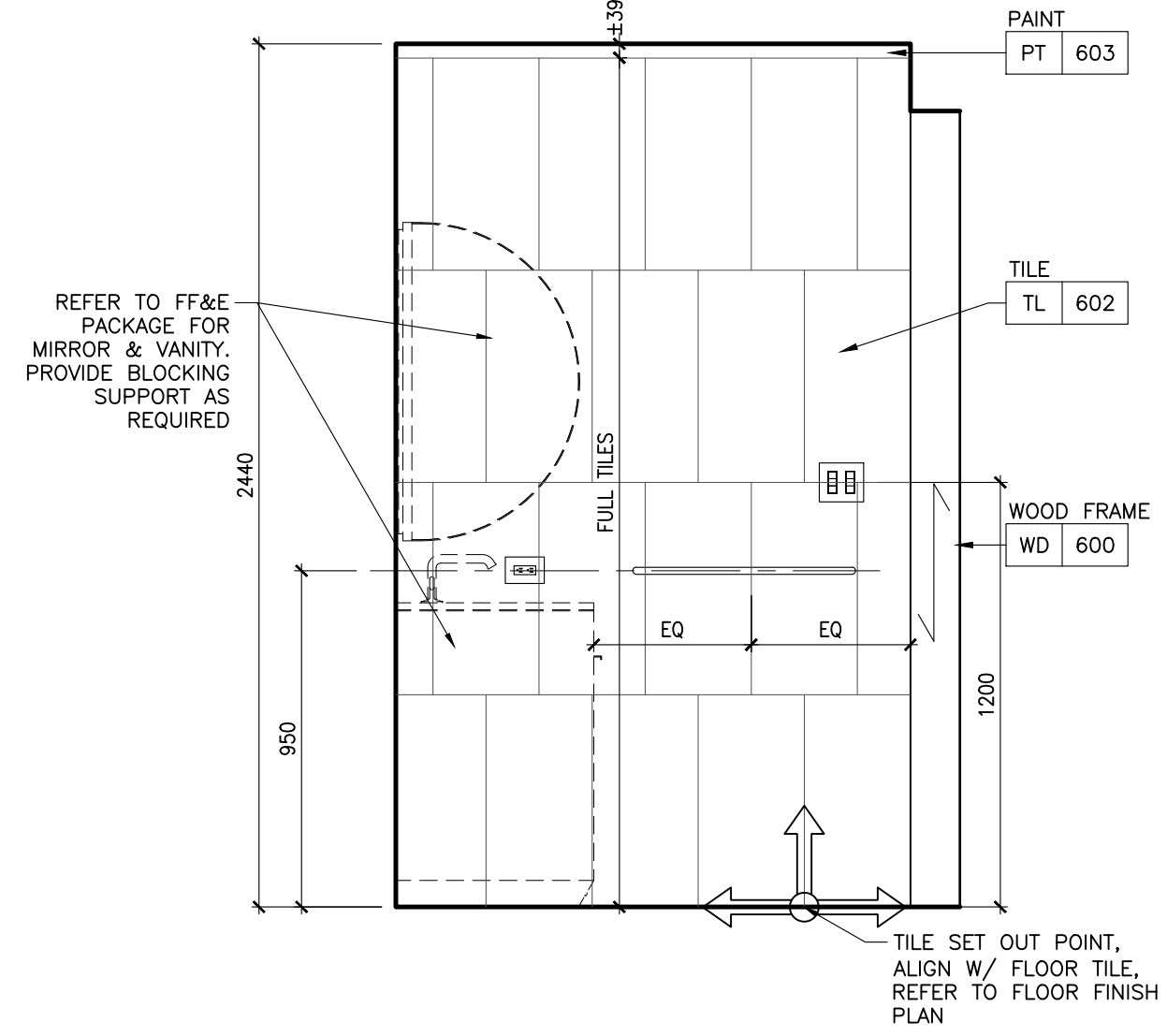

NOT FOR CONSTRUCTION

STUDIO MUNGE

25 WINGOLD AVE. TORONTO, ONTARIO CANADA M6B 1P8
416.588.1658 STUDIO MUNGE.COM

DATE
AUG. 12, 2020

SCALE
AS NOTED

DRAWN BY
ER

CHECKED BY
CZ, SS

PROJECT NUMBER
15139

PROJECT NAME
CANOPY HOTEL
GUESTROOMS

387-407 BLOOR ST. E & 28 SELBY ST.
TORONTO, ONTARIO
M4W 1H7 CANADA

DRAWING TITLE
SUITE BATHROOM ELEVATIONS

DRAWING NUMBER

ID-GR-363.01

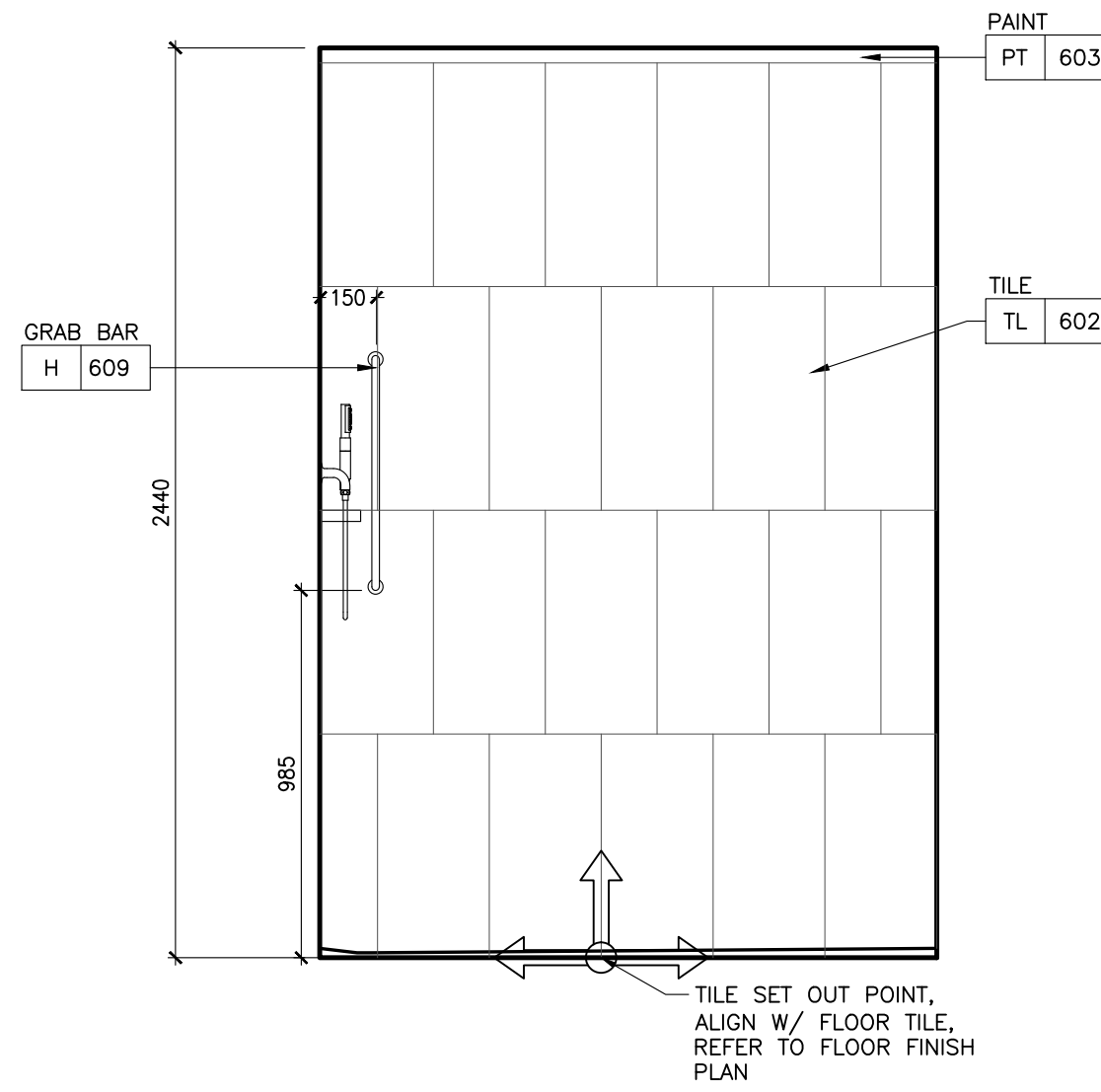

14 ID-GR-363.01 SUITE BATHROOM ELEVATION 1:20

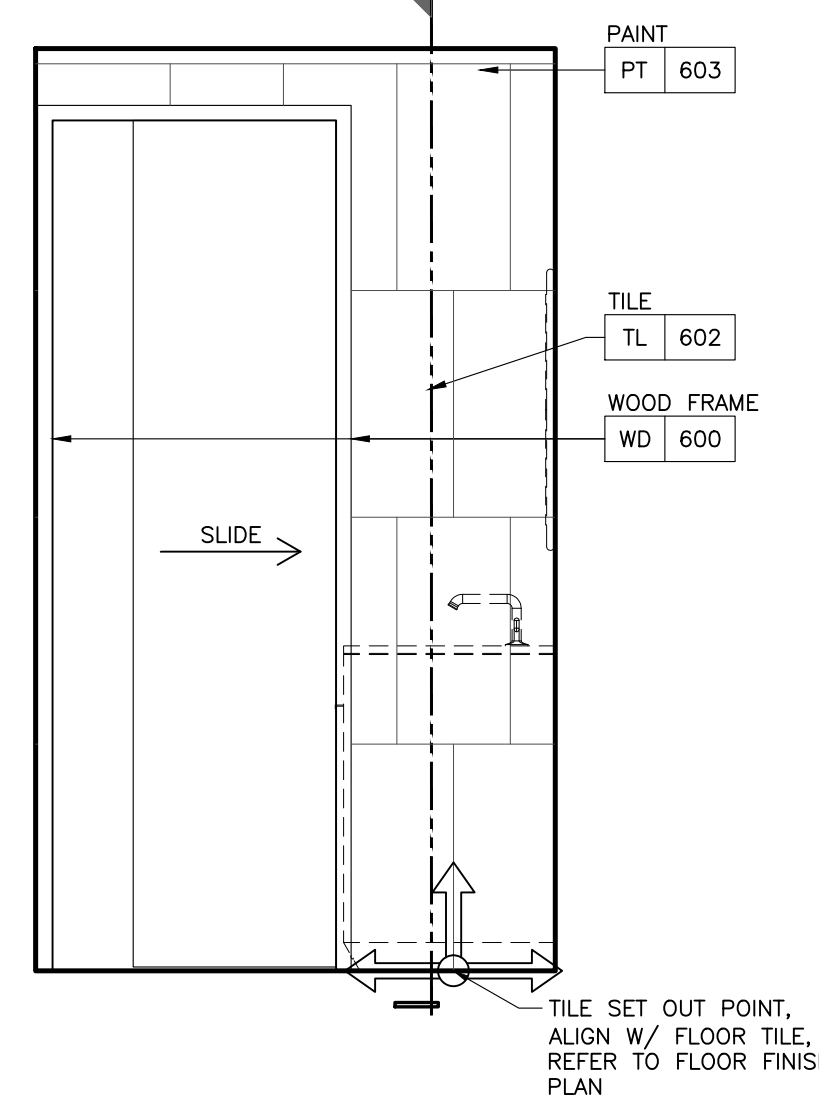

13 ID-GR-363.01 SUITE BATHROOM ELEVATION 1:20

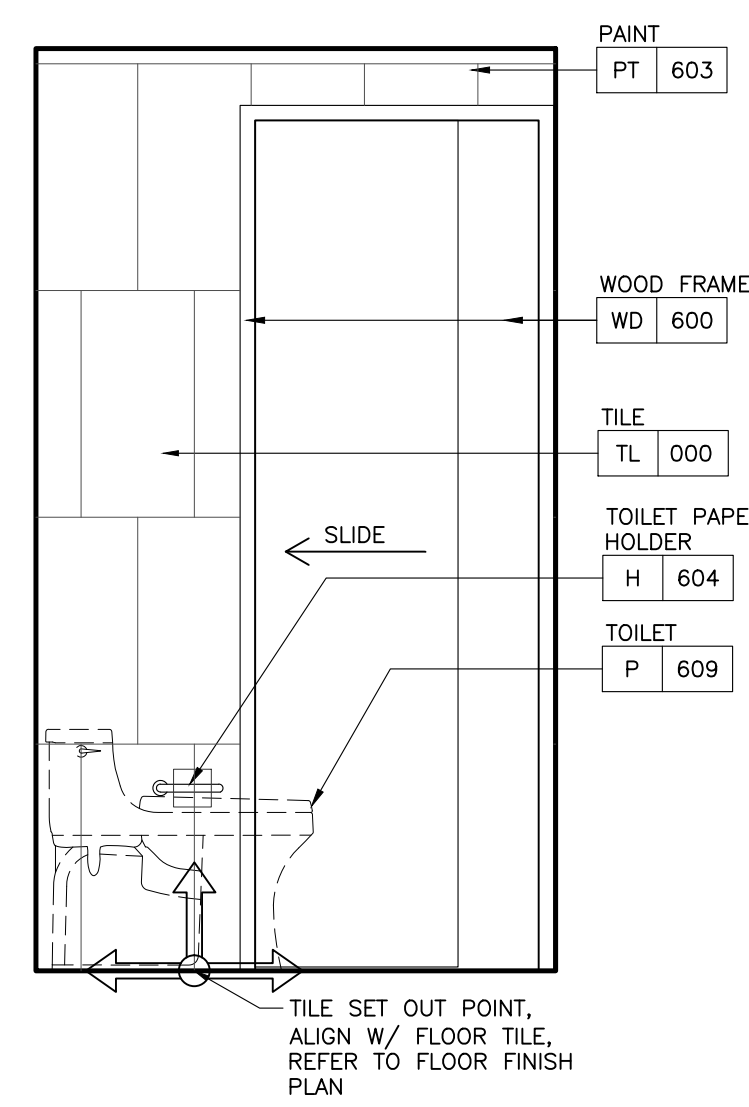

12 ID-GR-363.01 SUITE BATHROOM ELEVATION 1:20

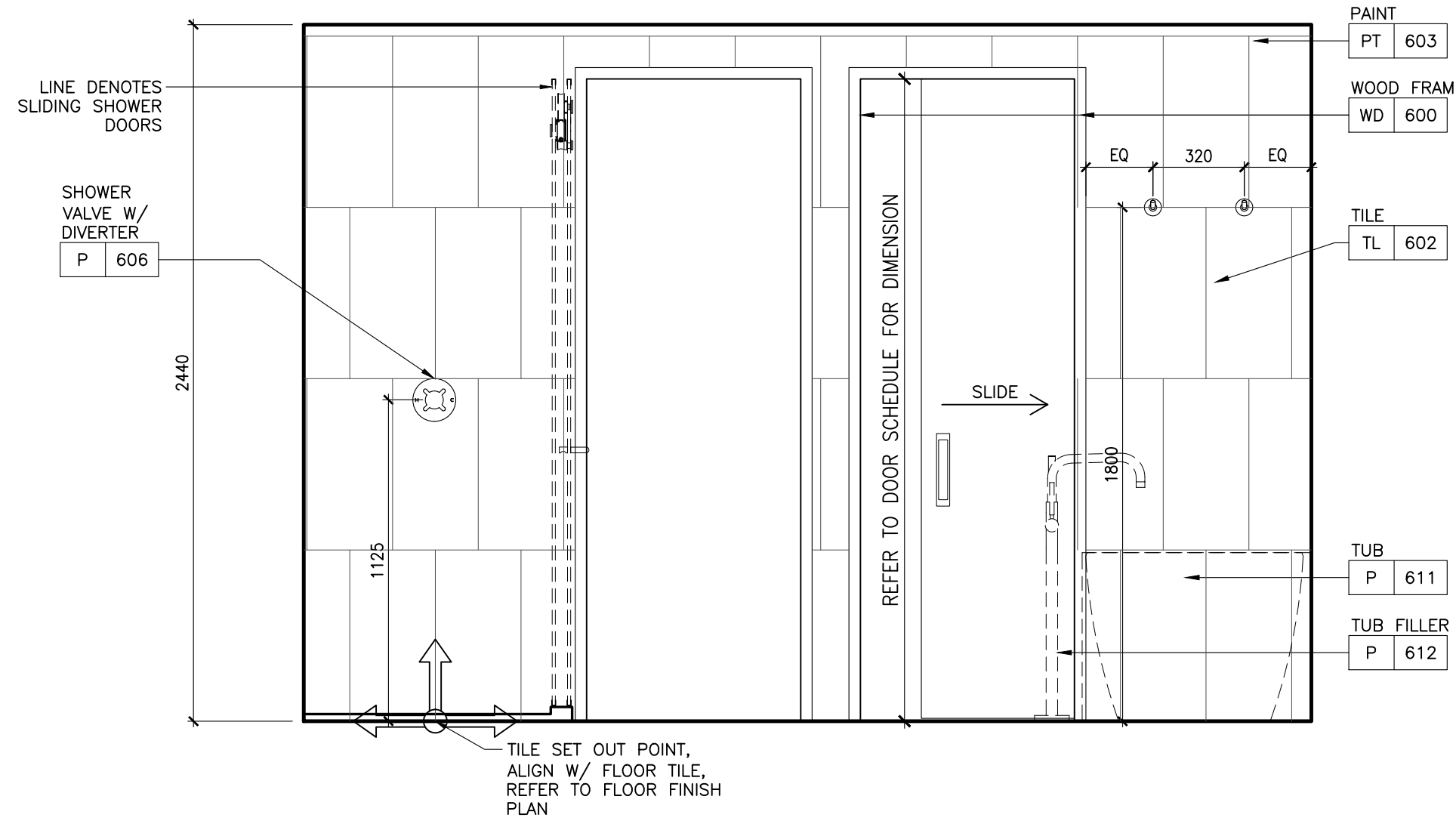

11 ID-GR-363.01 SUITE BATHROOM ELEVATION 1:20

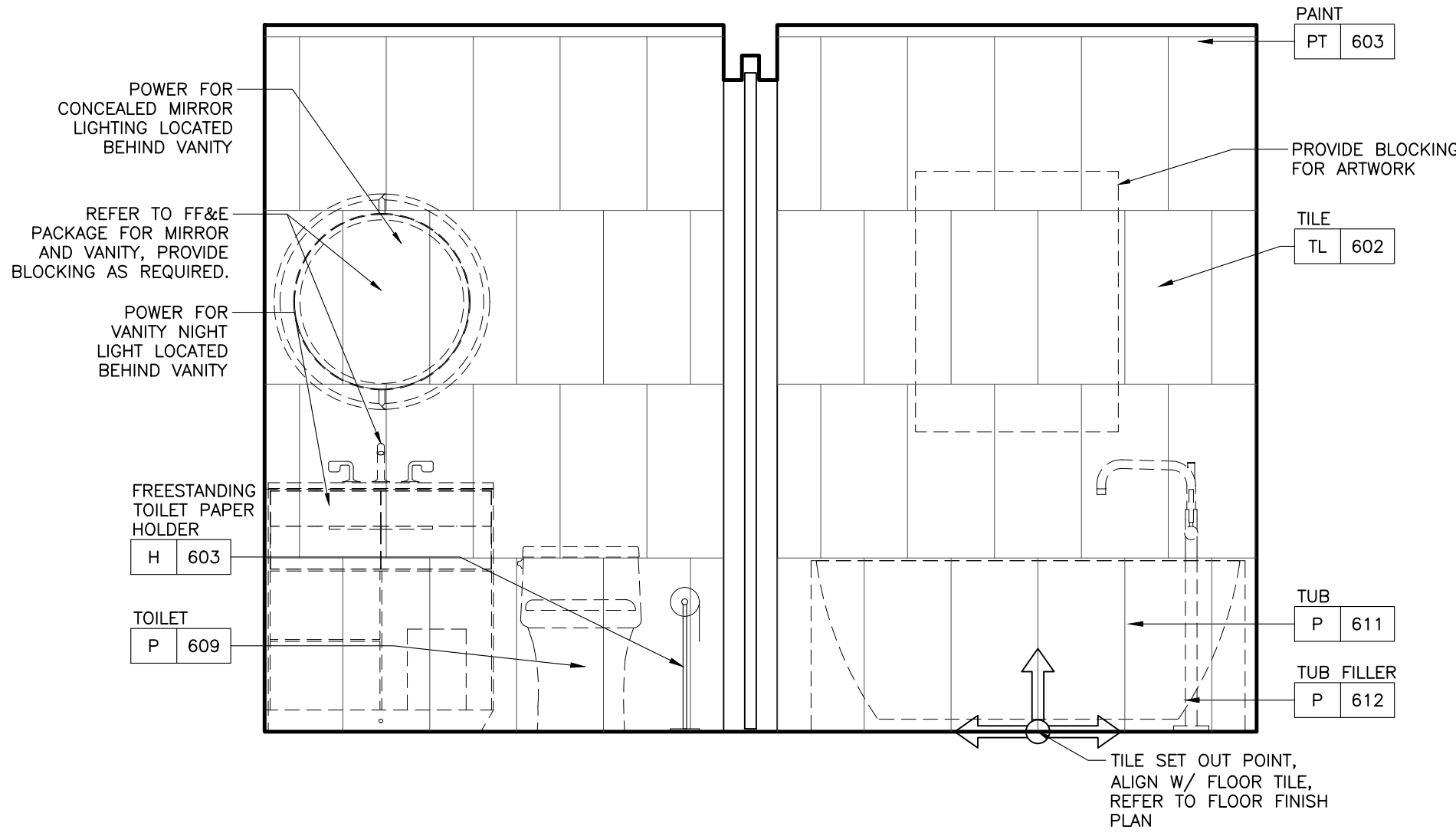

10 ID-GR-363.01 SUITE BATHROOM ELEVATION 1:20

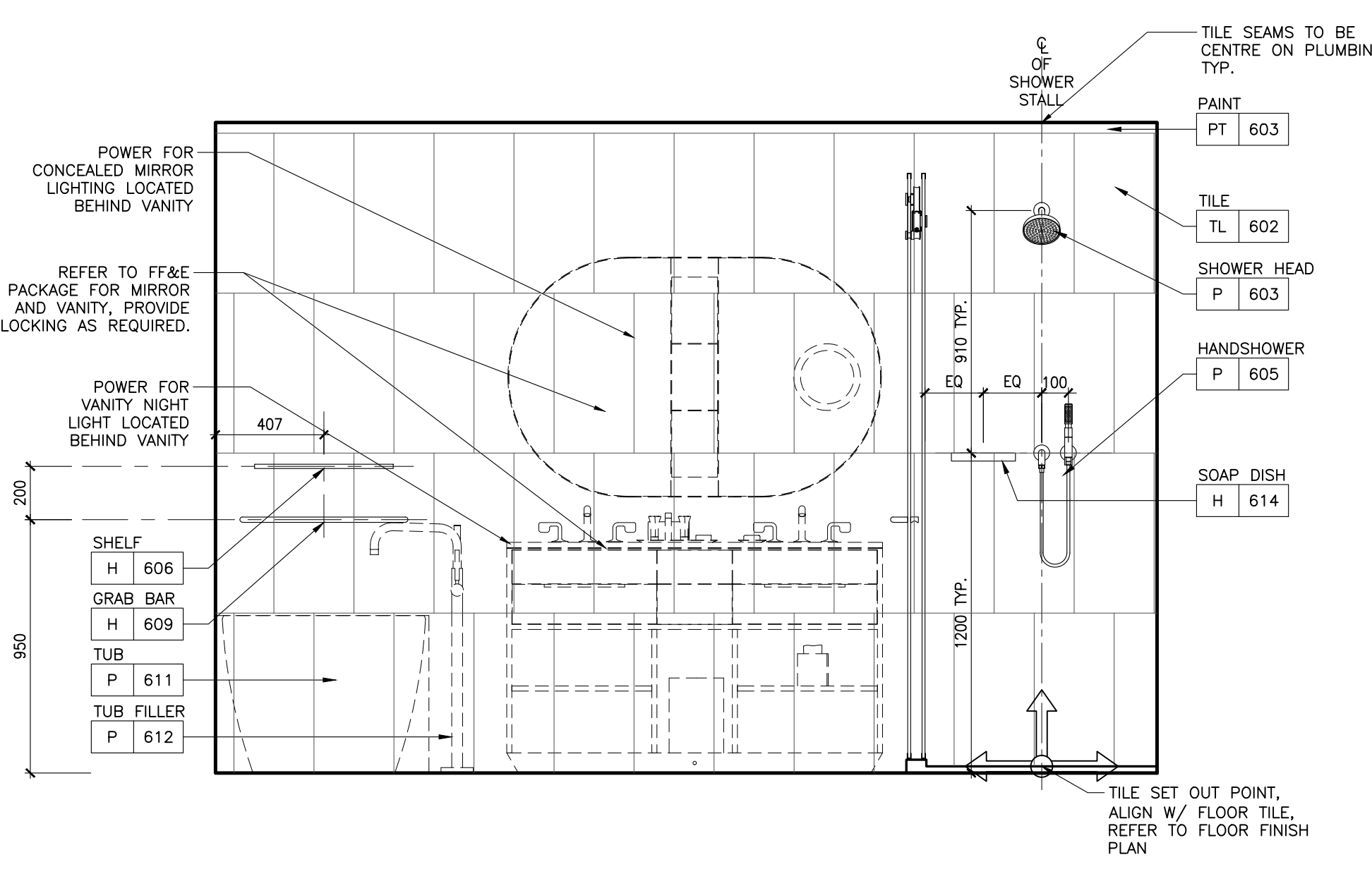

9 ID-GR-363.01 SUITE BATHROOM ELEVATION 1:20

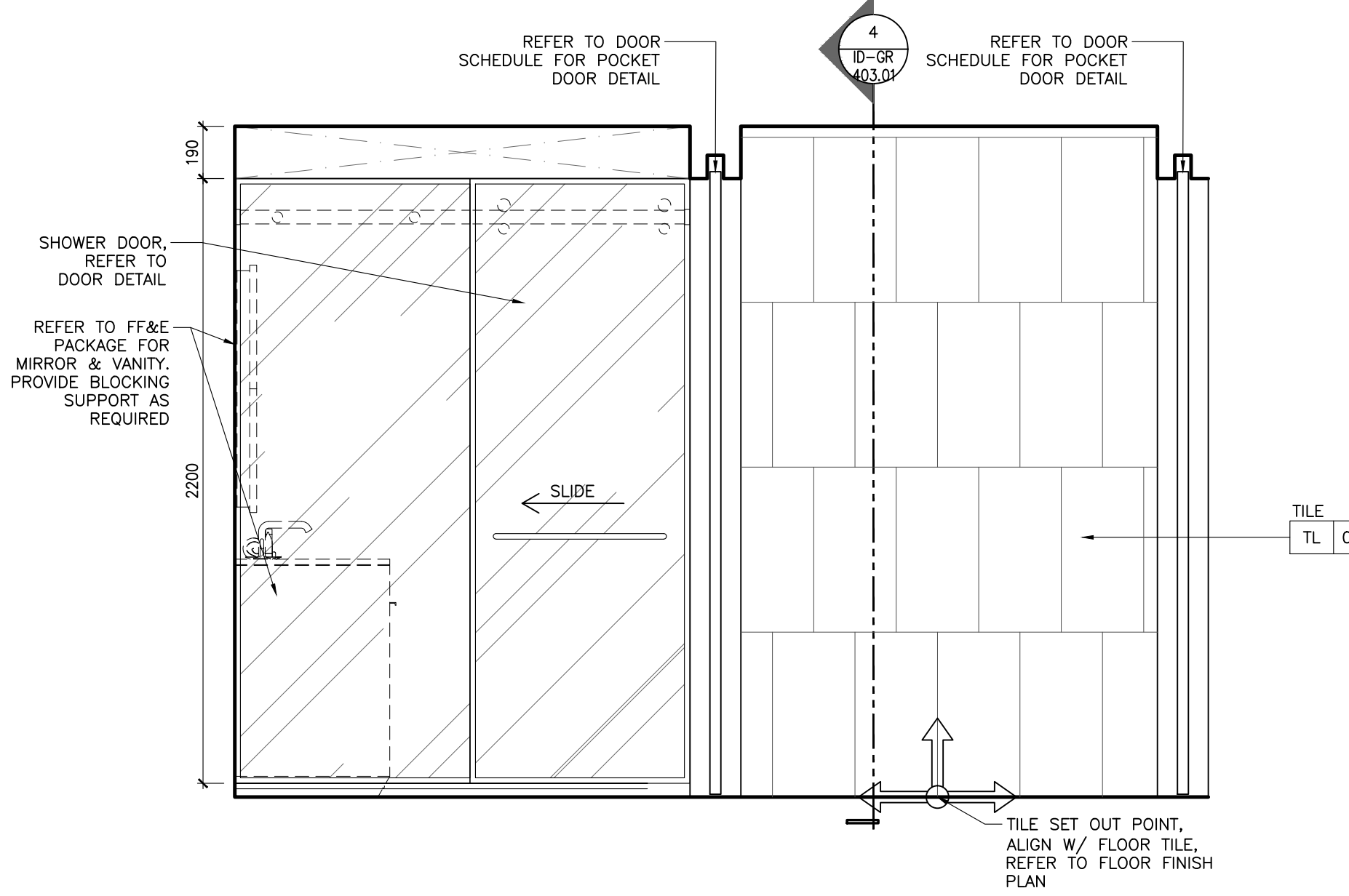

8 ID-GR-363.01 SUITE BATHROOM ELEVATION 1:20

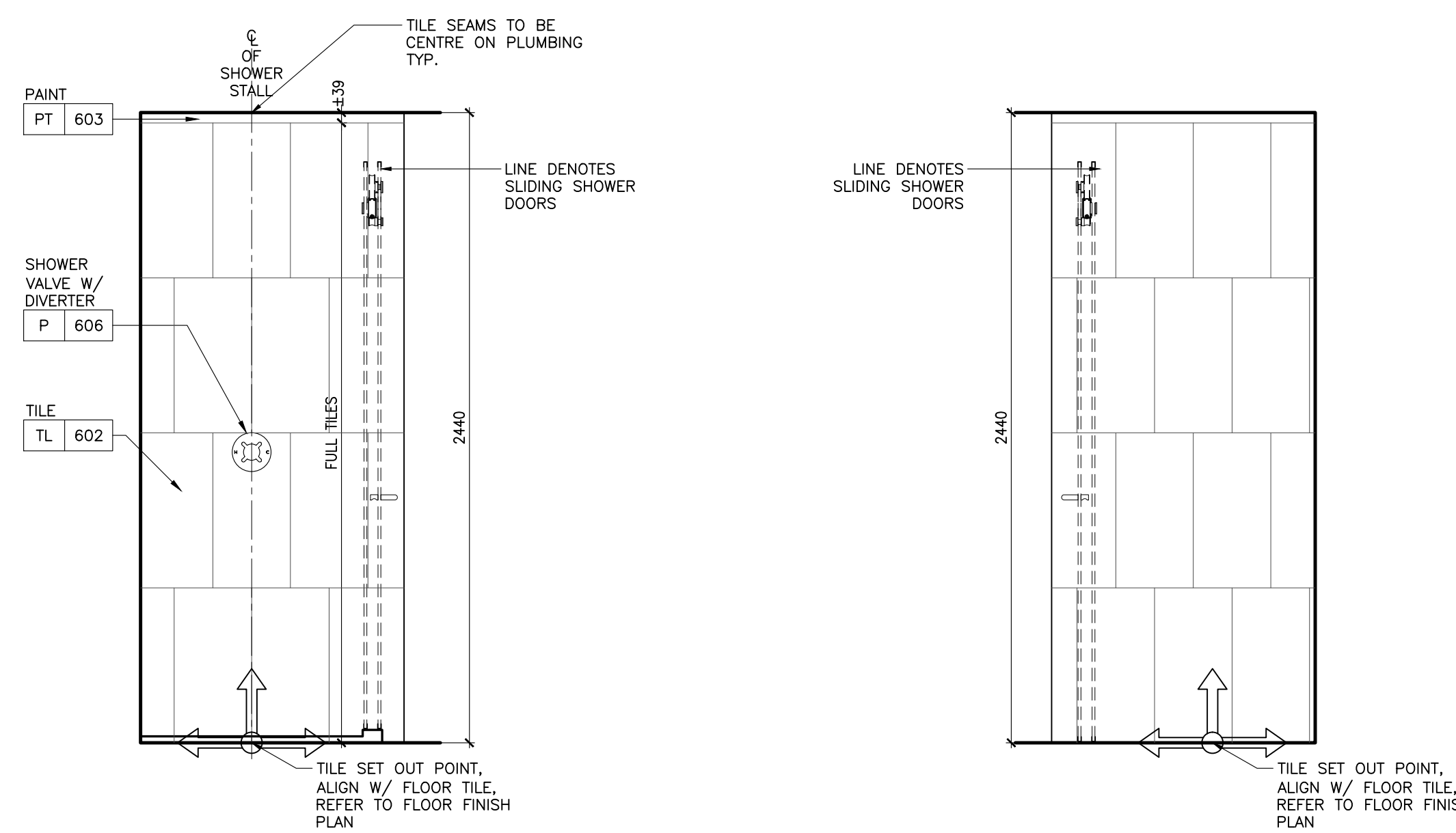

7 ID-GR-363.01 SUITE BATHROOM ELEVATION 1:20

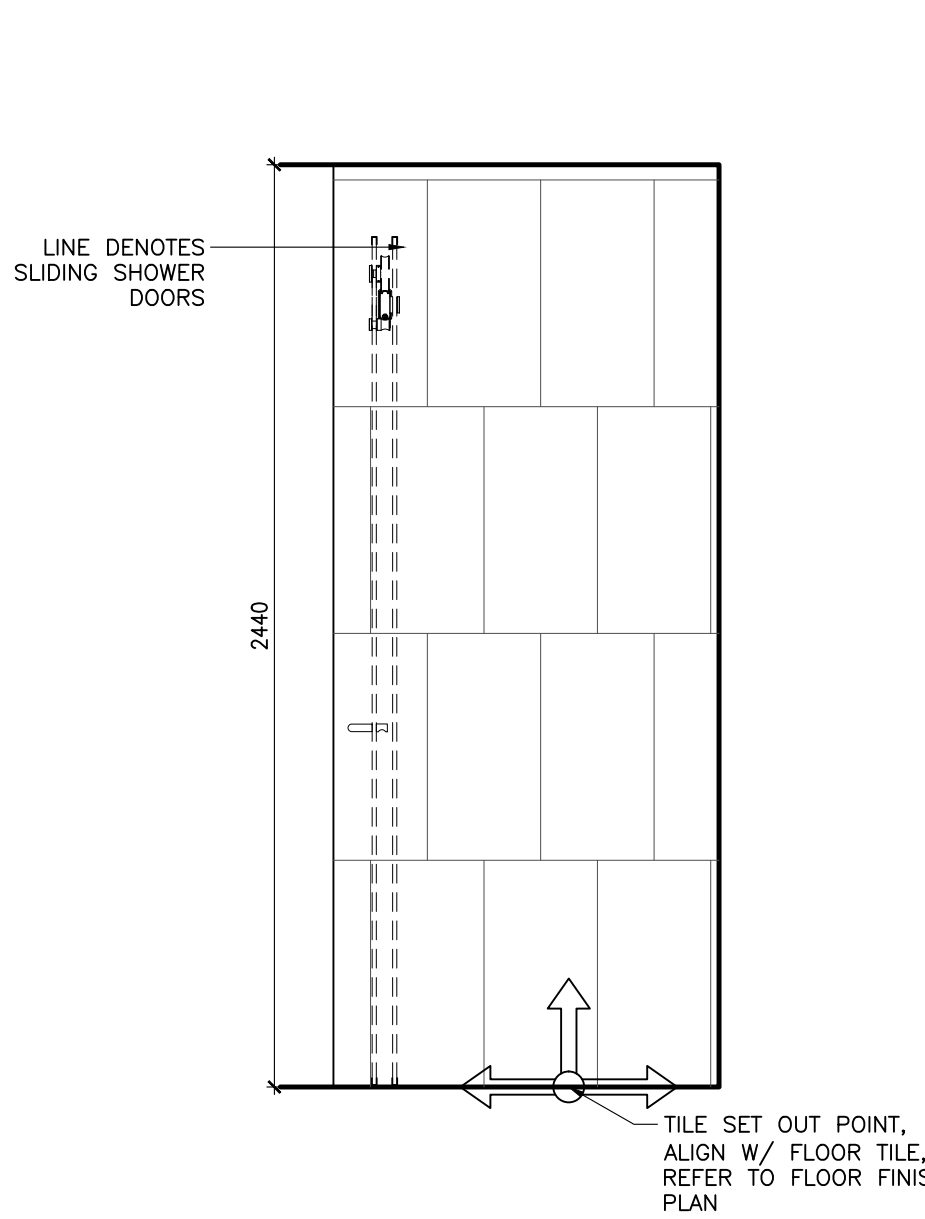

6 ID-GR-363.01 SUITE BATHROOM ELEVATION 1:20

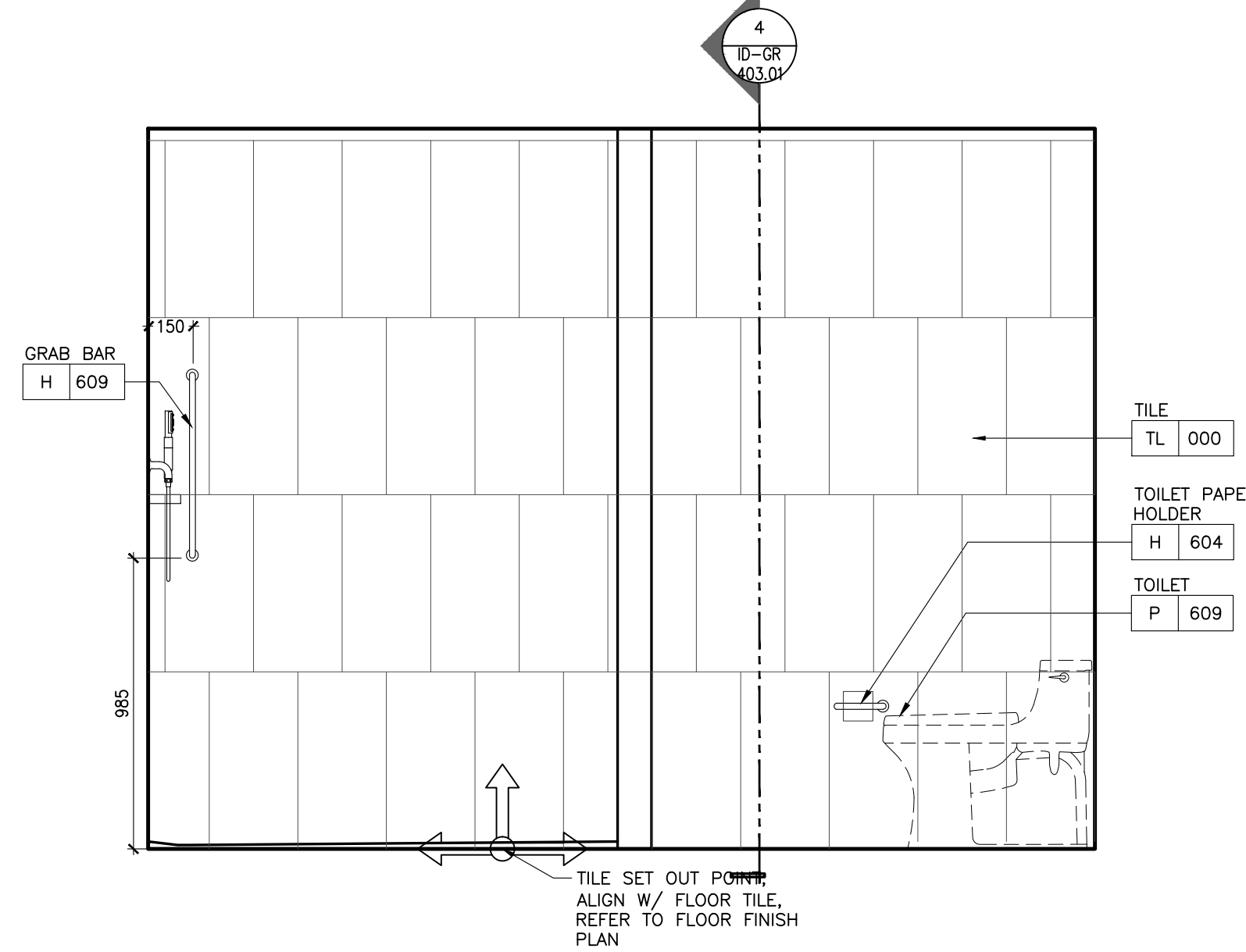

5 ID-GR-363.01 SUITE BATHROOM ELEVATION 1:20

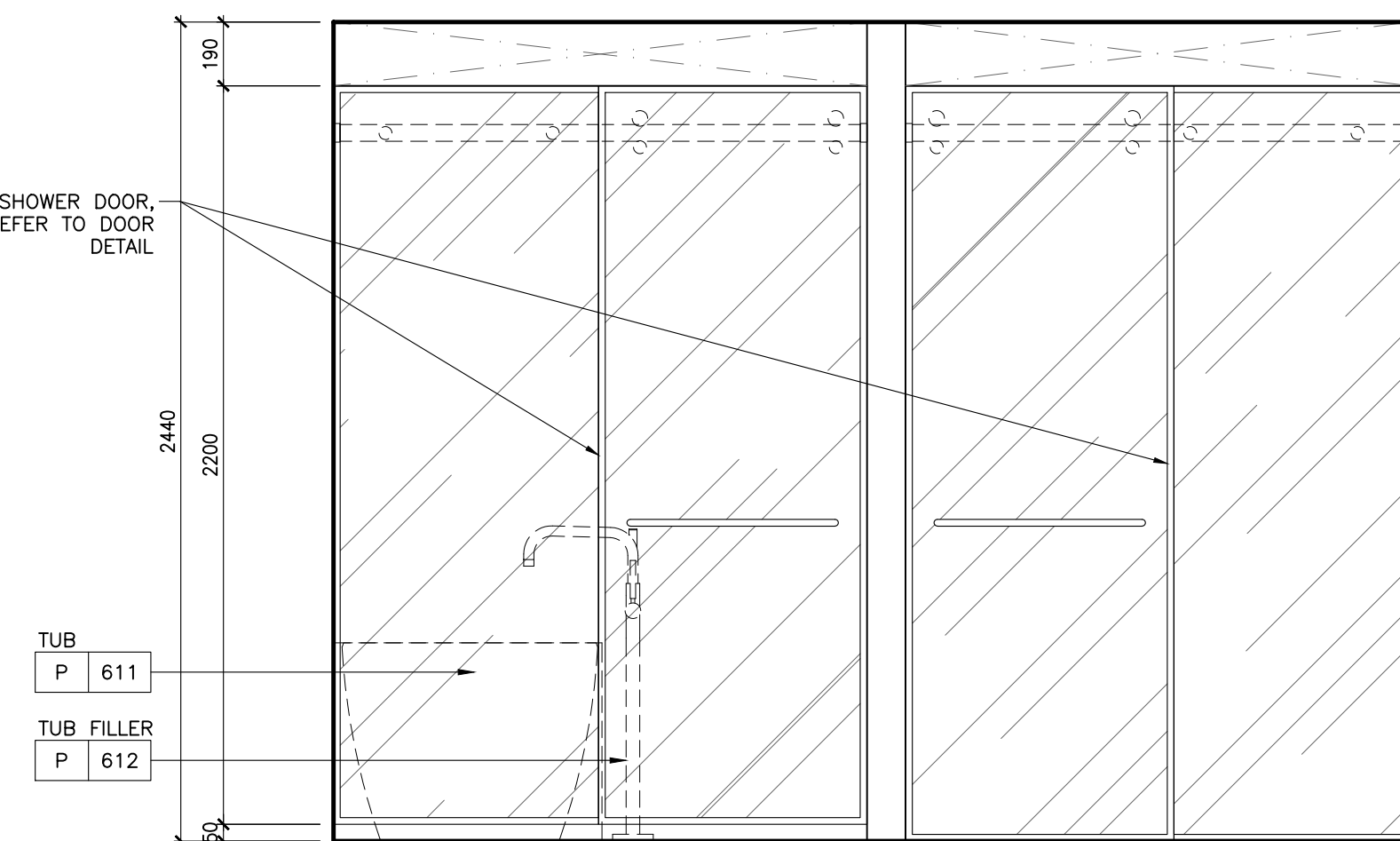

4 ID-GR-363.01 SUITE BATHROOM ELEVATION 1:20

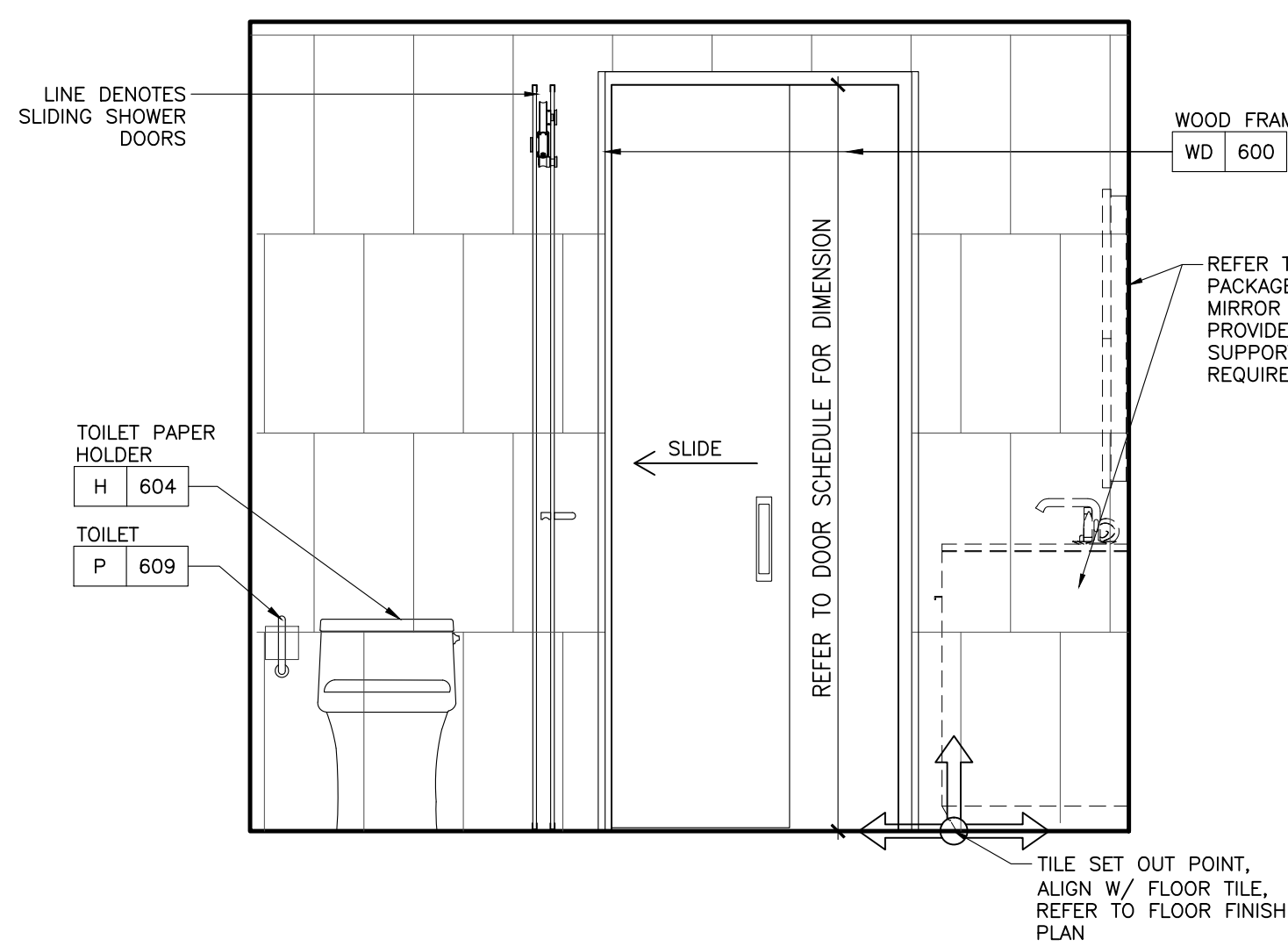

3 ID-GR-363.01 SUITE BATHROOM ELEVATION 1:20

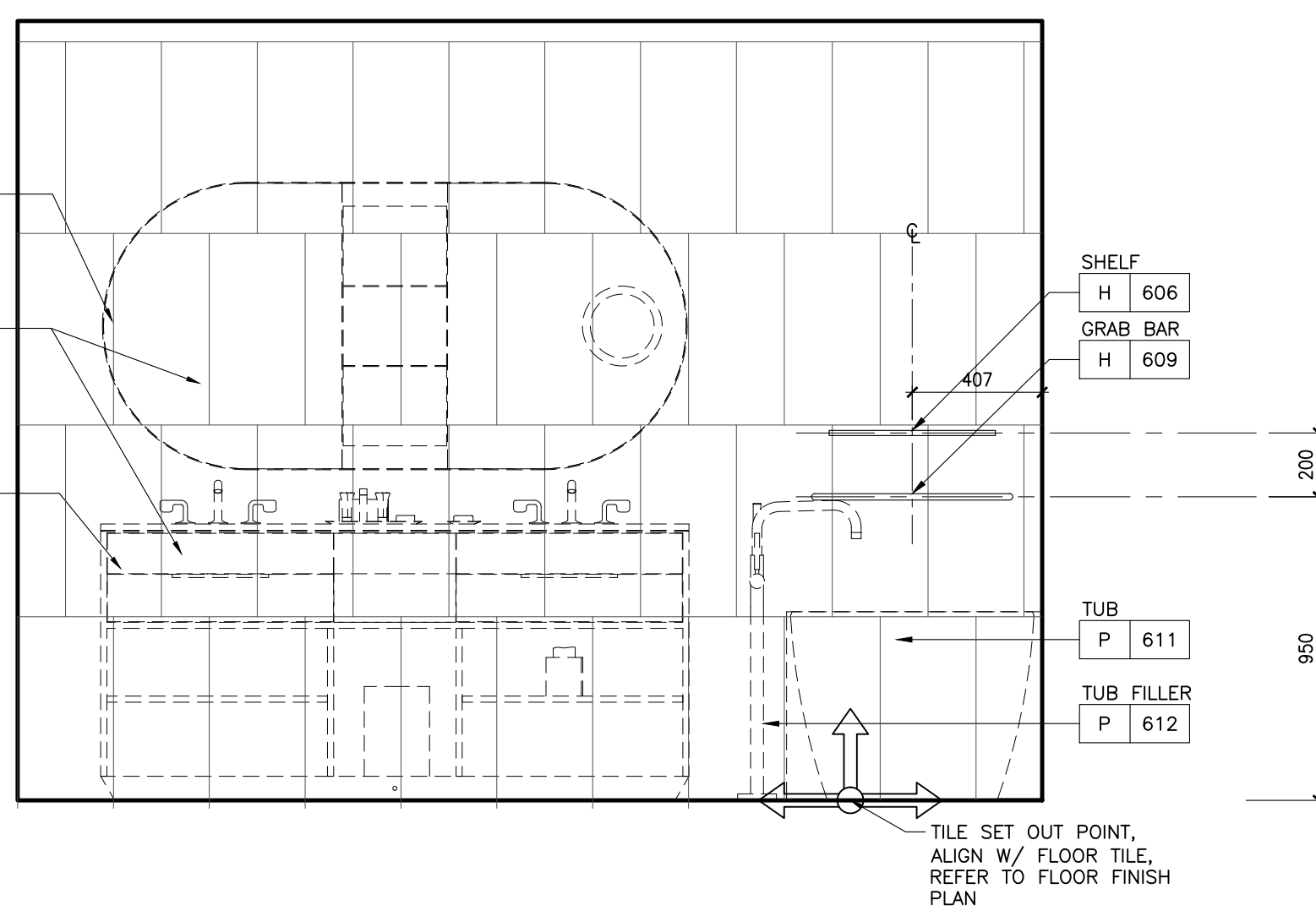

2 ID-GR-363.01 SUITE BATHROOM ELEVATION 1:20

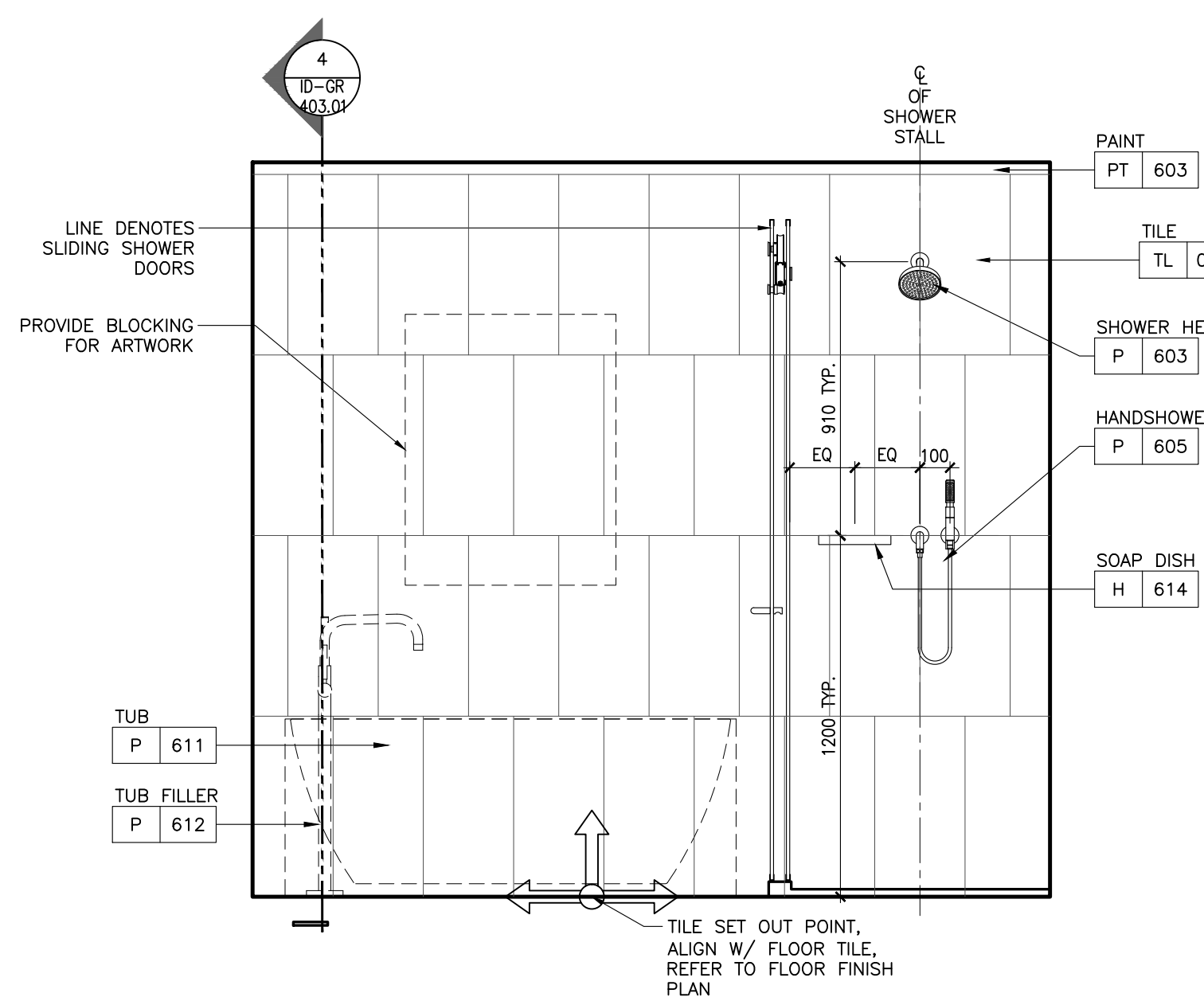

1 ID-GR-363.01 SUITE BATHROOM ELEVATION 1:20

REV.	ISSUED FOR	DATE
1	PAINT AND TILE TENDER	DEC. 14, 2020

NOT FOR
CONSTRUCTION

STUDIO
MUNGE

25 WINGOLD AVE. TORONTO, ONTARIO CANADA M5B 1P8
416.588.1658 STUDIO MUNGE.COM

DATE
AUG. 12, 2020

SCALE

AS NOTED

DRAWN BY	CHECKED BY
ER	CZ, SS

PROJECT NUMBER
15139

PROJECT NAME
CANOPY HOTEL
GUESTROOMS

387-407 BLOOR ST. E & 28 SELBY ST.
TORONTO, ONTARIO
M4W 1H7 CANADA

DRAWING TITLE
BARRIER FREE BATHROOM
ELEVATIONS

DRAWING NUMBER

ID-GR-364.01

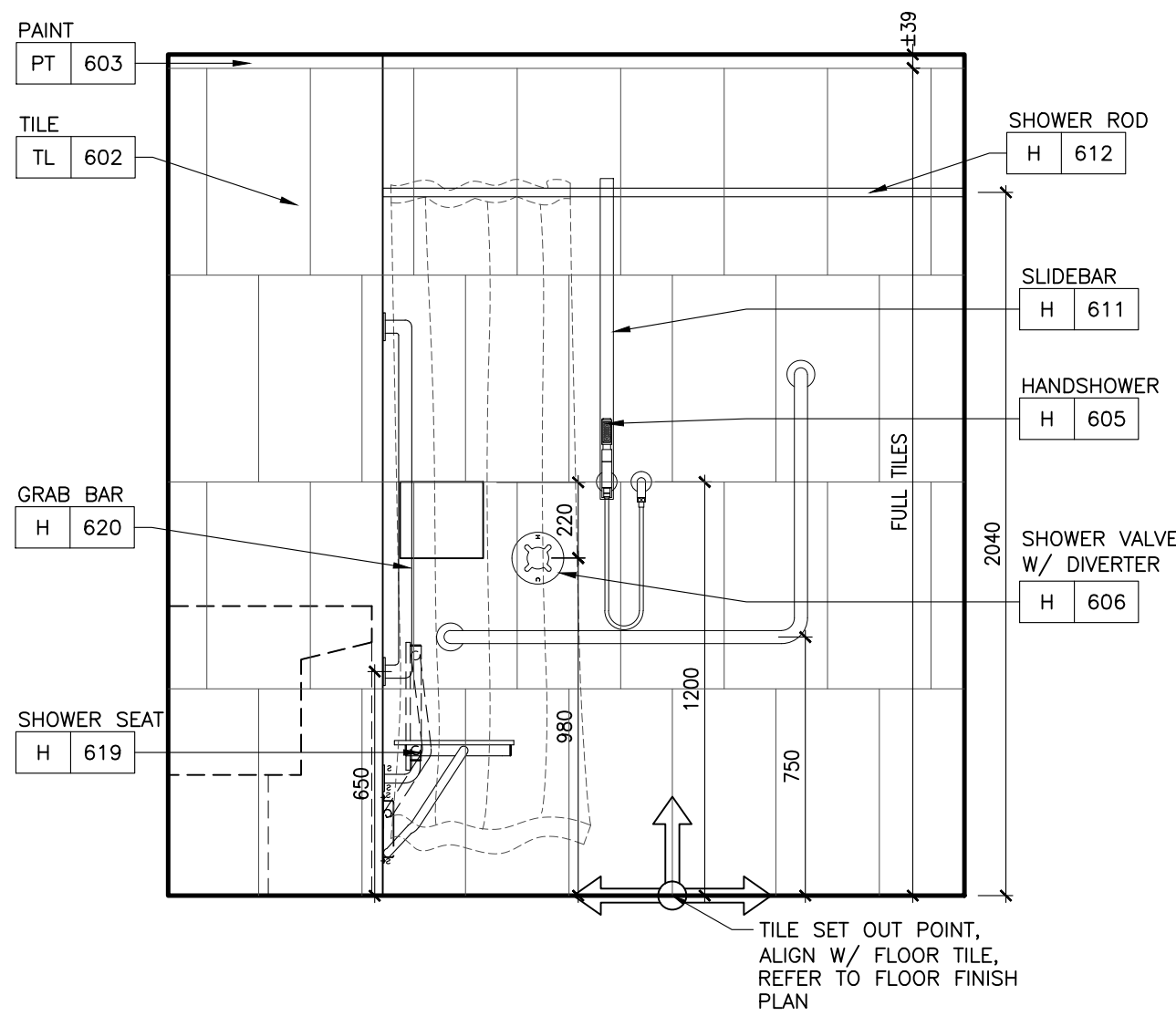

5 ID-GR-364.01 BARRIER FREE BATHROOM
ELEVATION

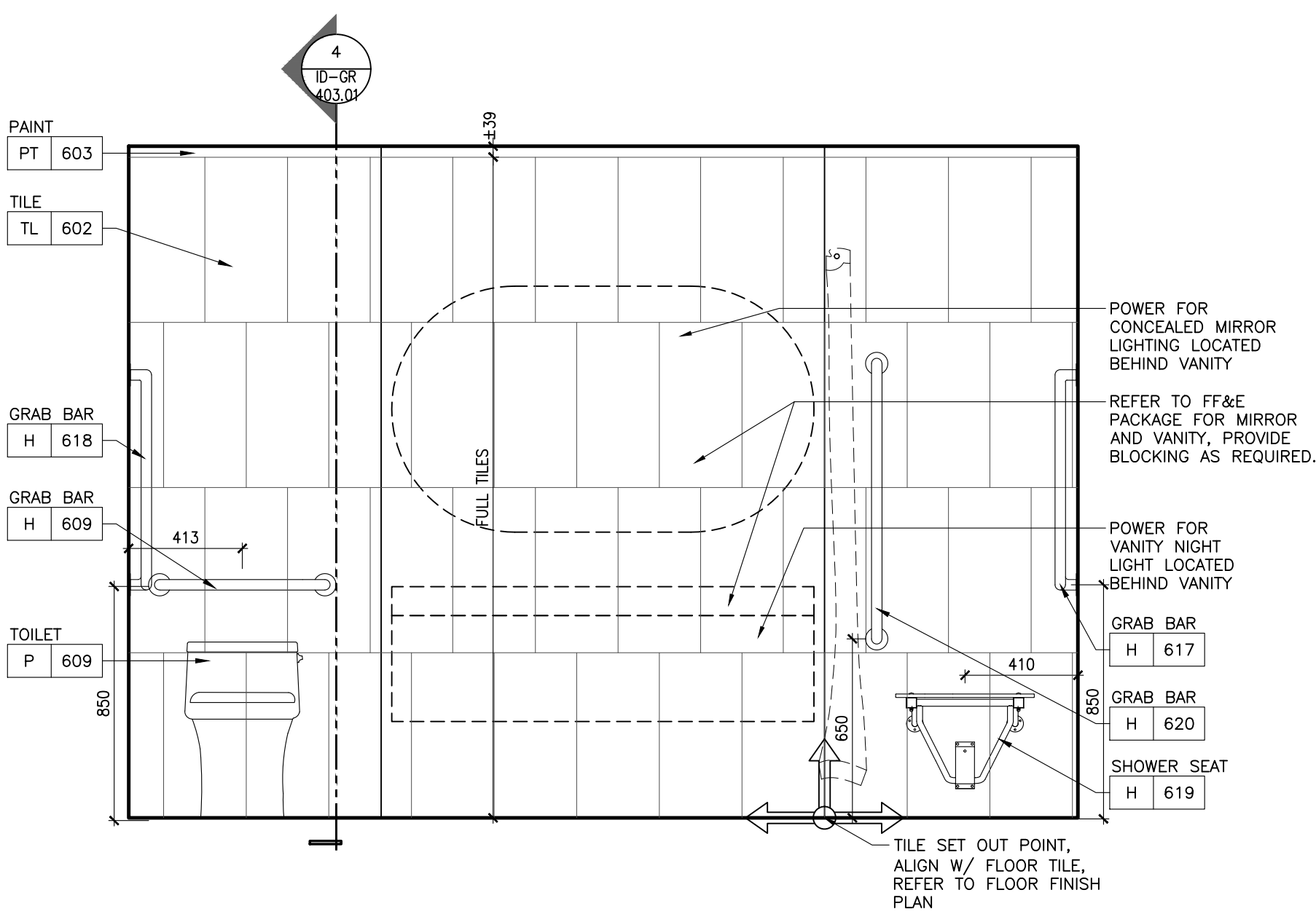

6 ID-GR-364.01 BARRIER FREE BATHROOM
ELEVATION

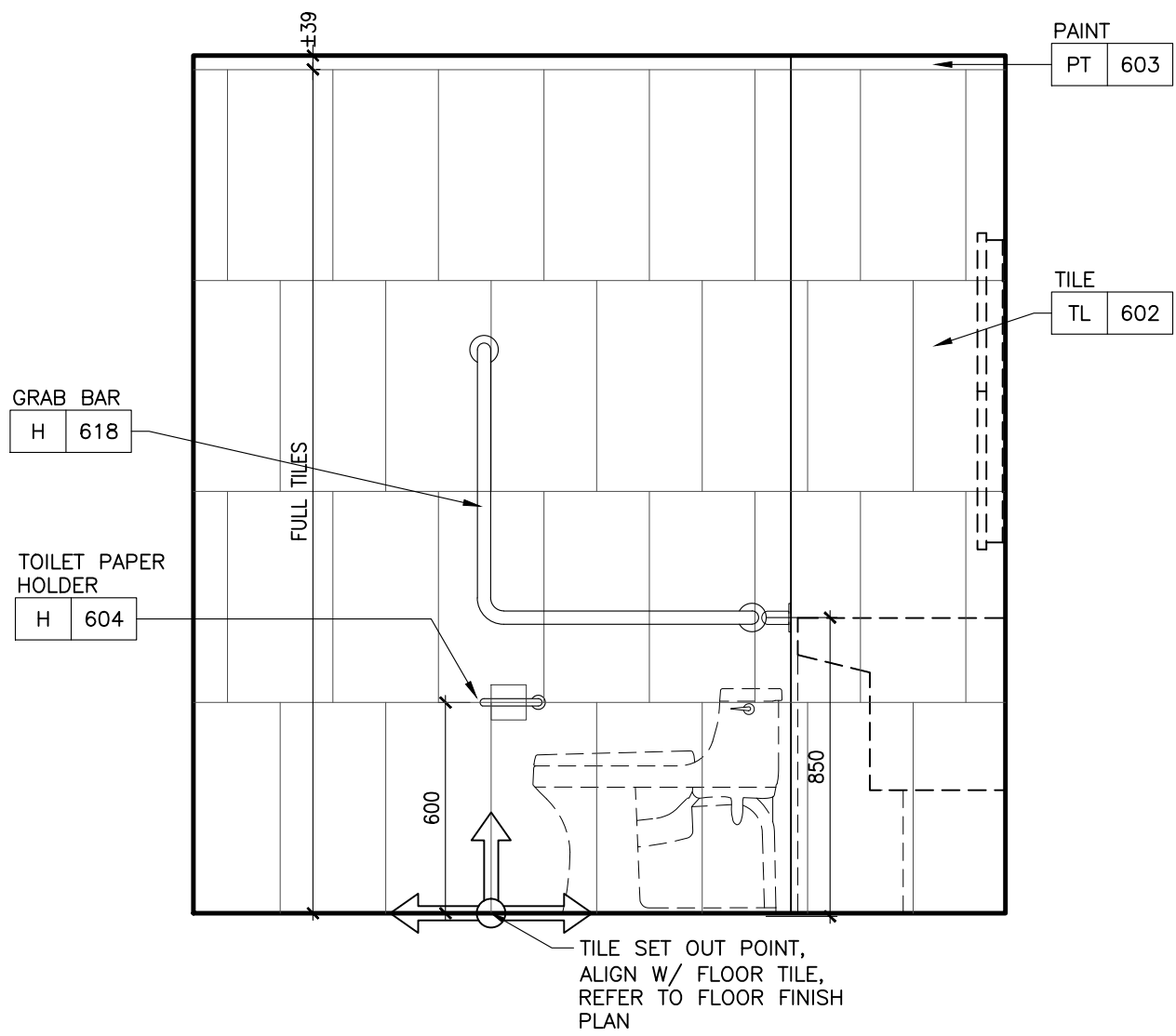

7 ID-GR-364.01 BARRIER FREE BATHROOM
ELEVATION

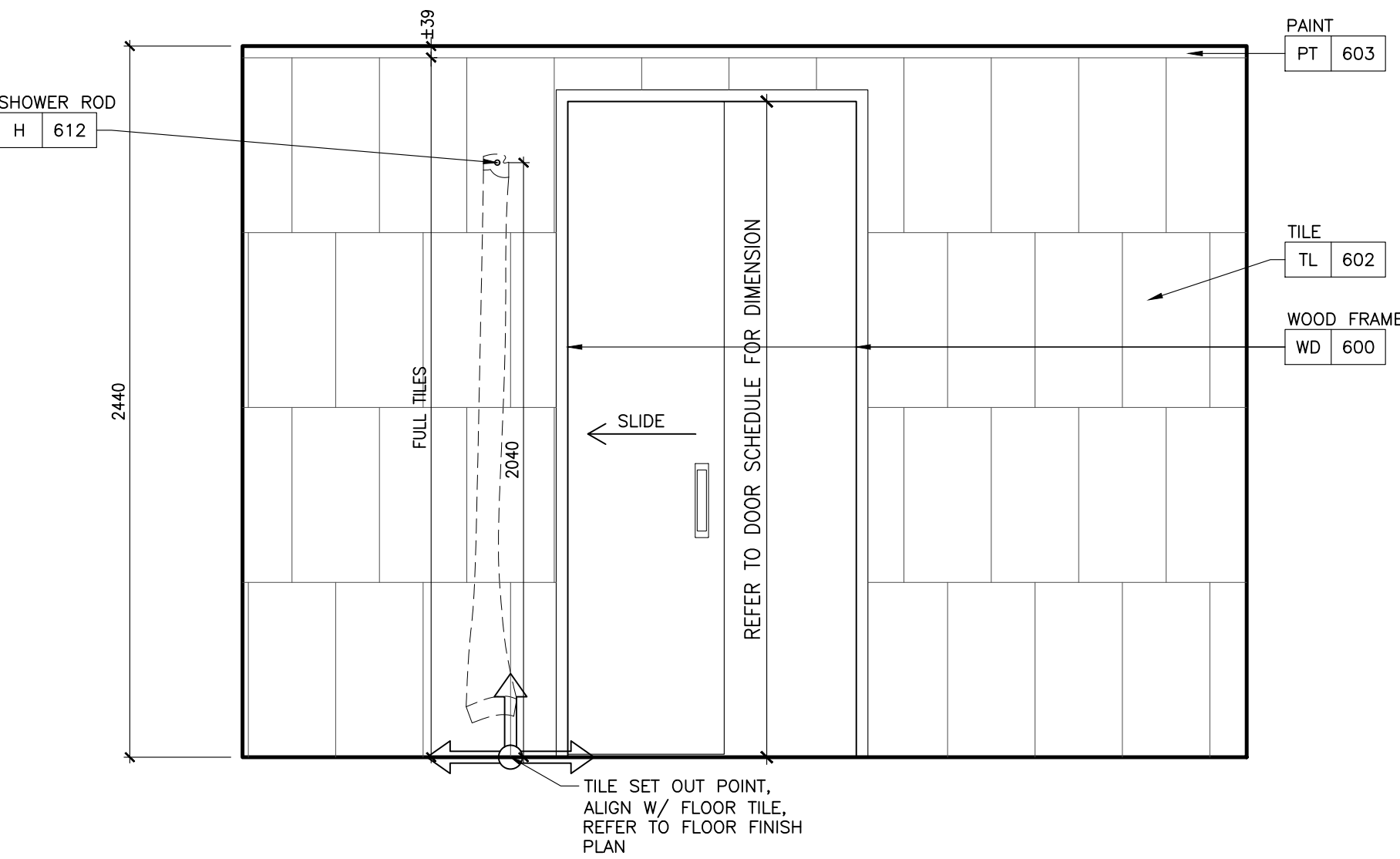

8 ID-GR-364.01 BARRIER FREE BATHROOM
ELEVATION

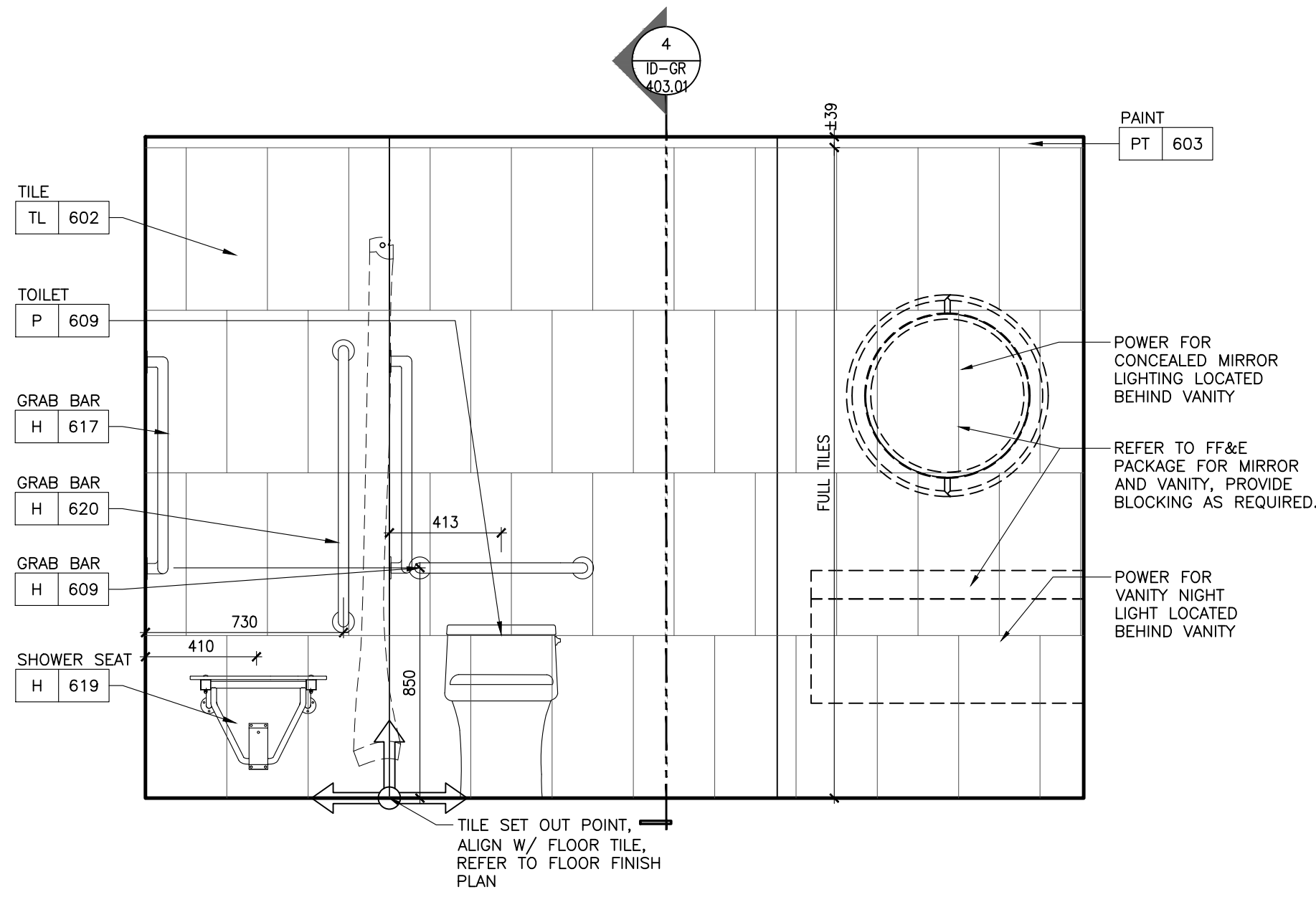

1 ID-GR-364.01 BARRIER FREE BATHROOM
ELEVATION

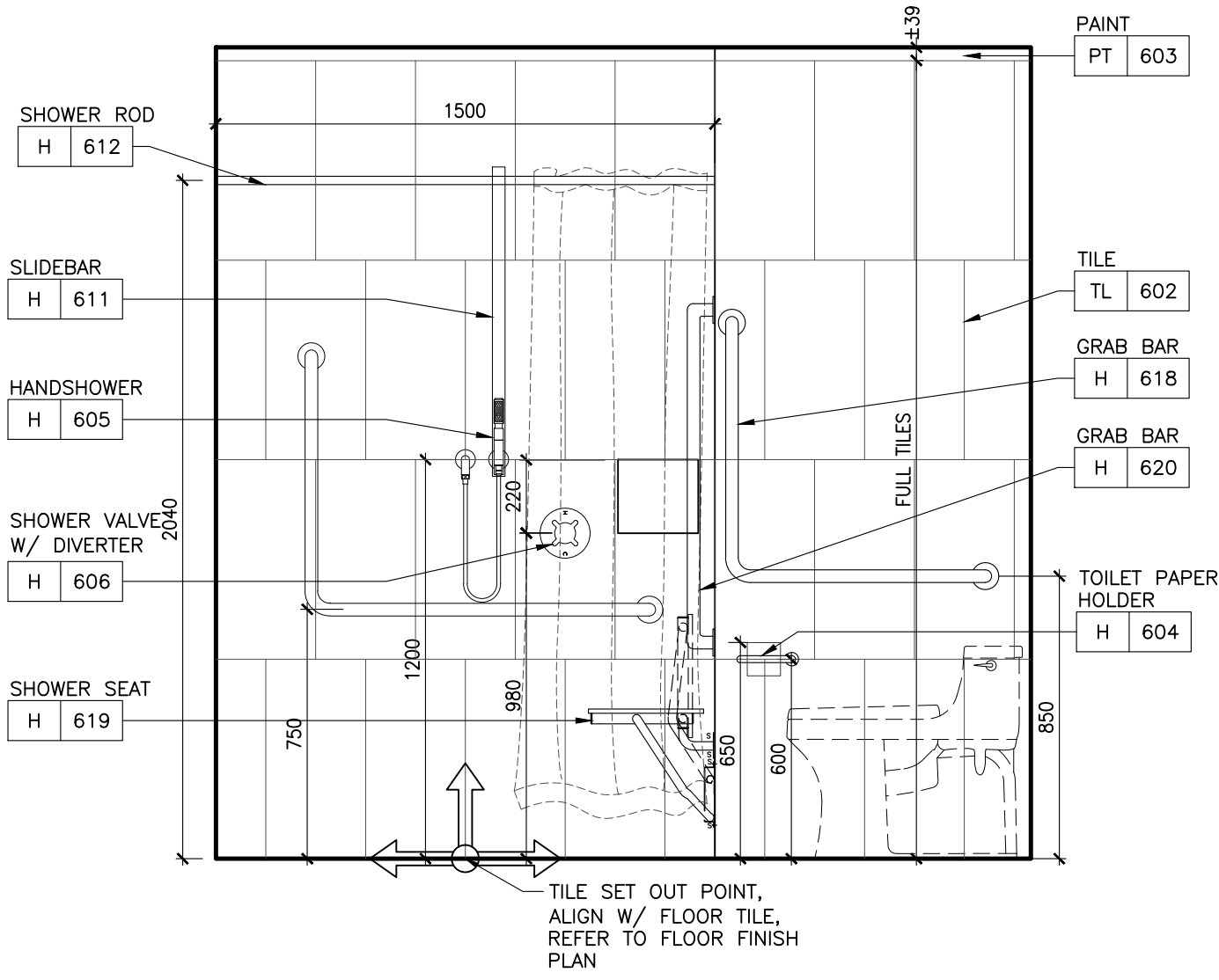

2 ID-GR-364.01 BARRIER FREE BATHROOM
ELEVATION

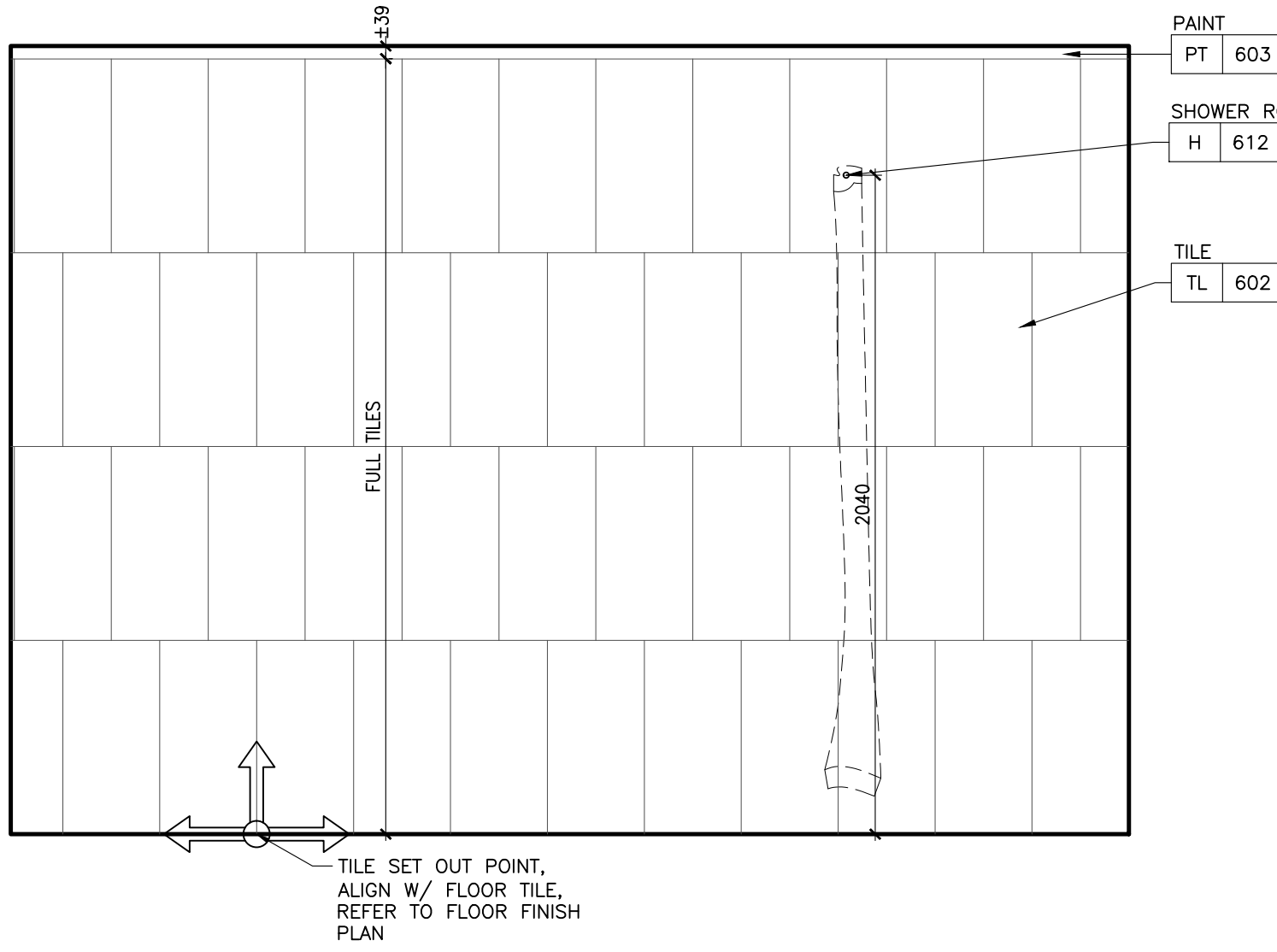

3 ID-GR-364.01 BARRIER FREE BATHROOM
ELEVATION

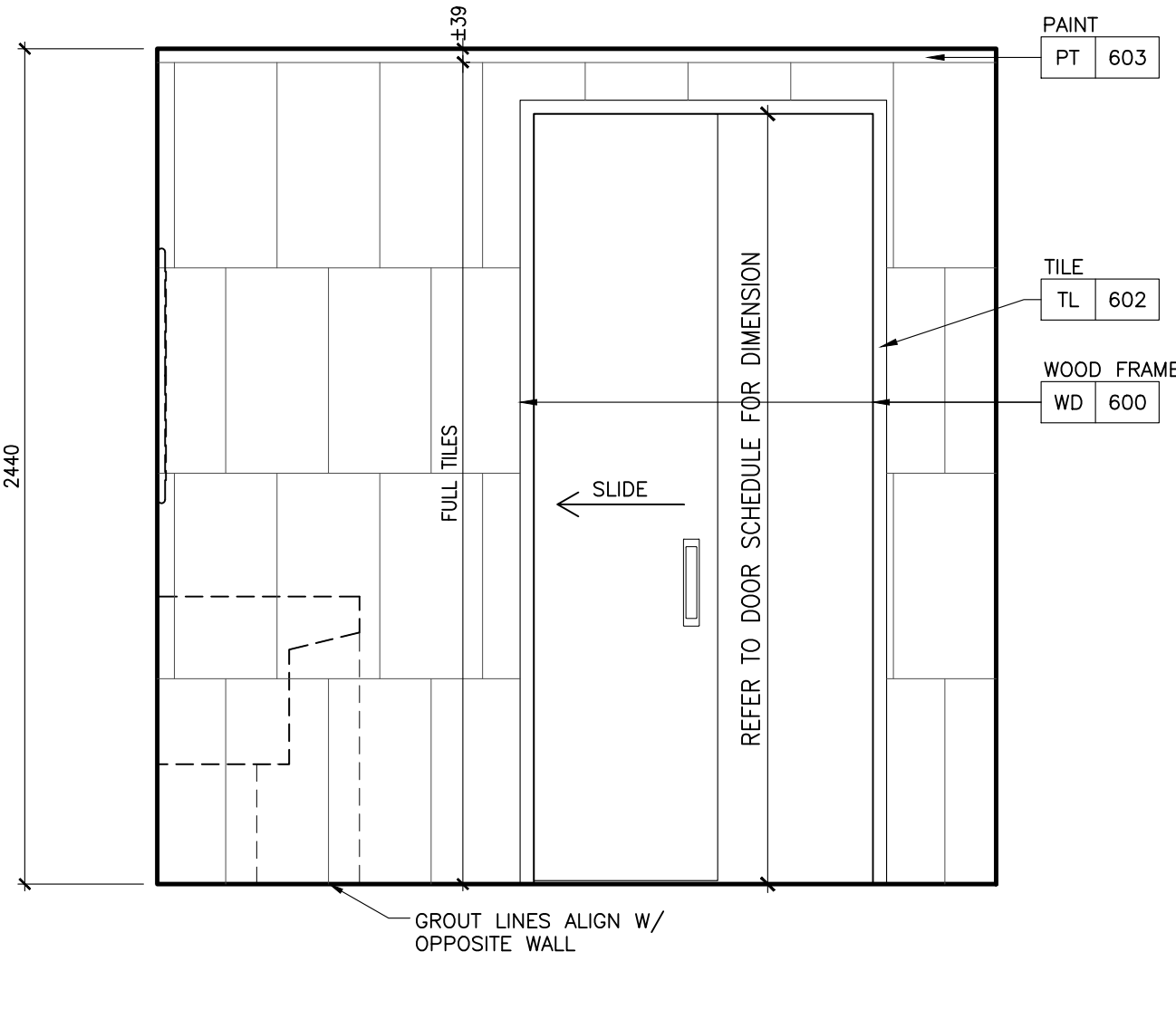

4 ID-GR-364.01 BARRIER FREE BATHROOM
ELEVATION

F:\Company by Hillier, Toronto #15139 (Canopy)Master Drawings\Sheet Set\15139 - Resort Suite\ID-GR-401.01 TYPICAL FLOOR TRANSITION DETAILS.dwg

DRAWING ARE NOT TO BE SCALED. CONTRACTOR MUST CHECK AND VERIFY ALL JOB DIMENSIONS, DRAWINGS, DETAILS AND SPECIFICATIONS, AND REPORT ANY DISCREPANCIES TO DESIGNER BEFORE PROCEEDING WITH WORK.

REV.	ISSUED FOR	DATE
1	PAINT AND TILE TENDER	DEC. 14, 2020

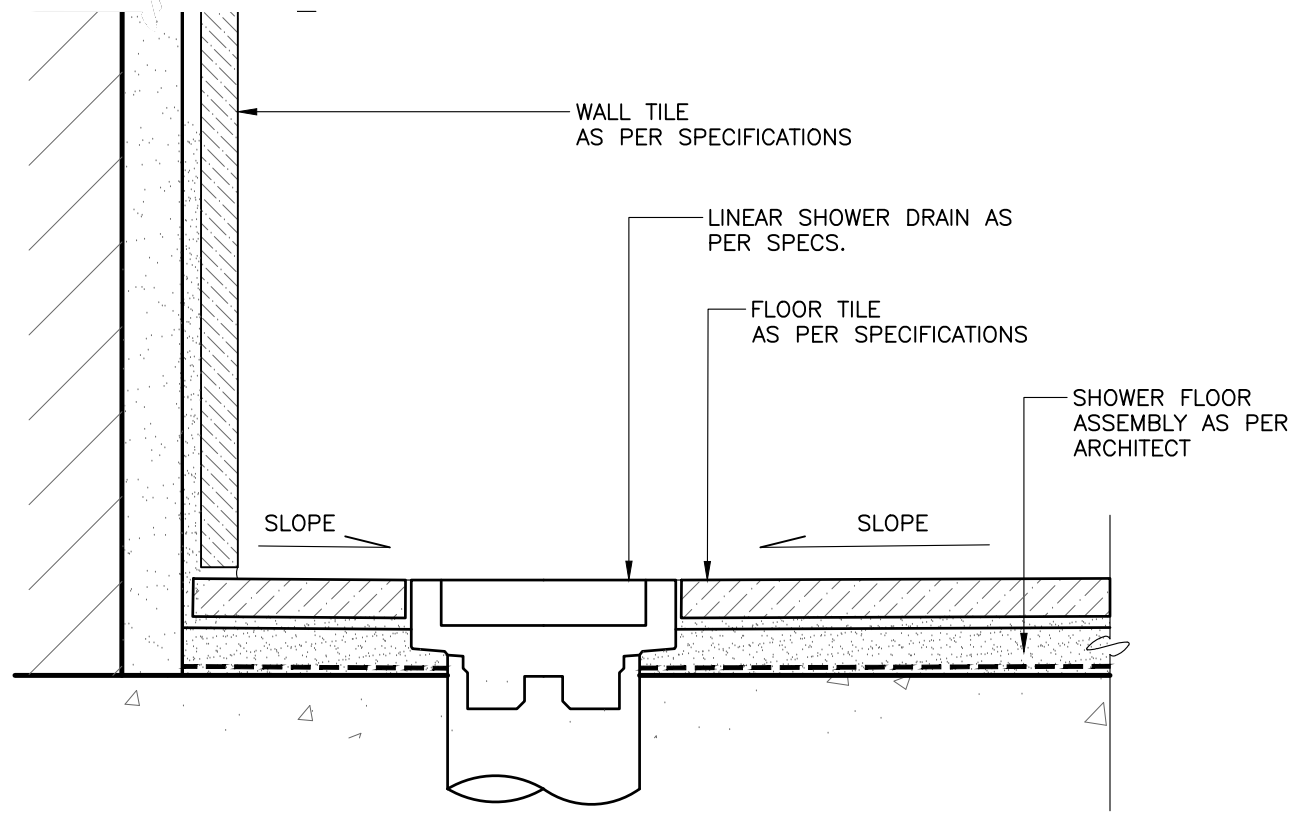

3 ID-GR-401.01 1:2 BATHROOM SHOWER FLOOR AT DRAIN SECTION DETAIL

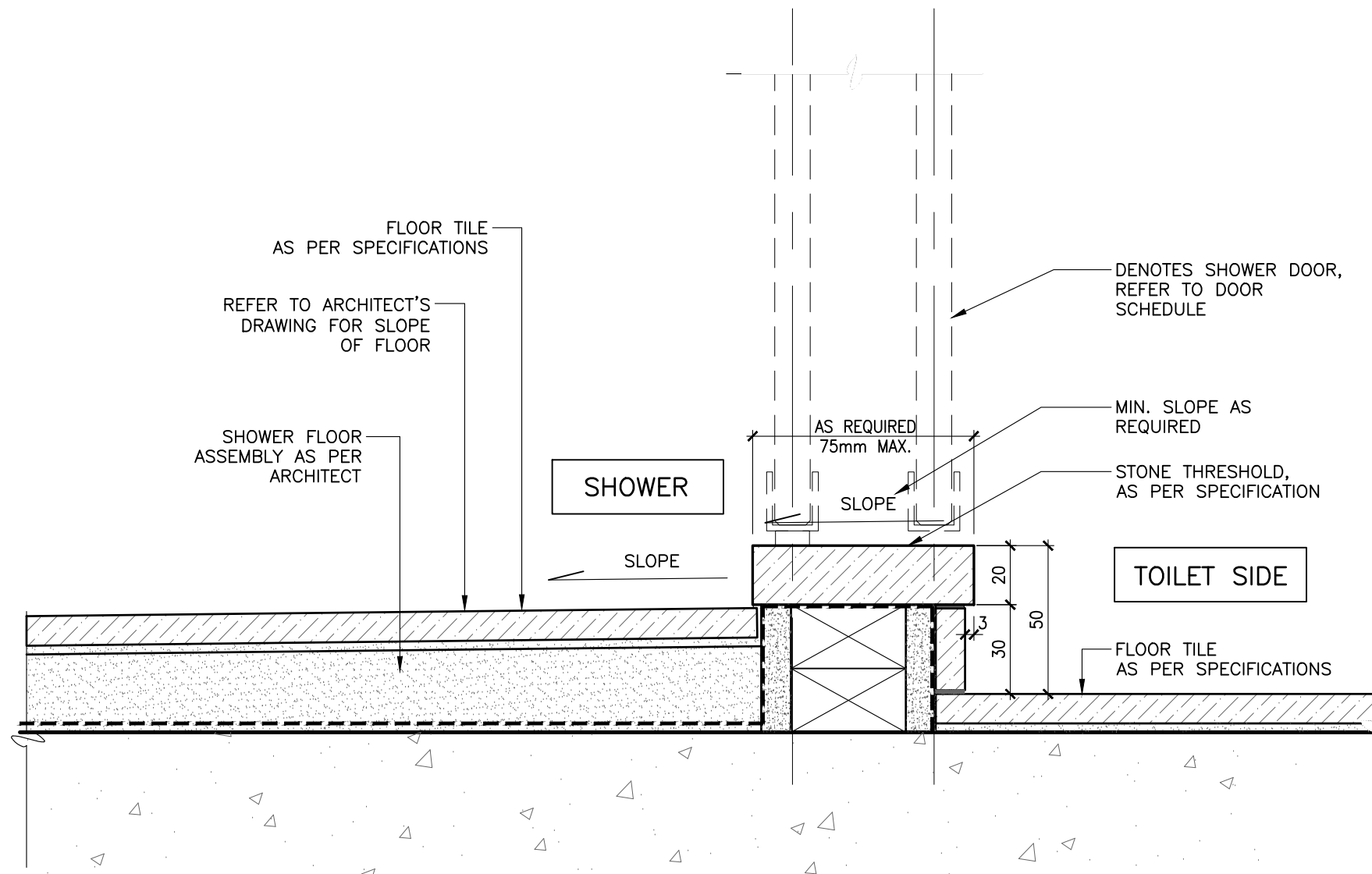

2 ID-GR-401.01 1:2 BATHROOM SHOWER CURB SECTION DETAIL

NOT FOR
CONSTRUCTION

STUDIO
MUNGE

25 WINGOLD AVE. TORONTO, ONTARIO CANADA M6B 1P6
416.588.1658 STUDIO MUNGE.COM

DATE

AUG. 12, 2020

SCALE

AS NOTED

DRAWN BY

ER

CHECKED BY

CZ, SS

PROJECT NUMBER

15139

PROJECT NAME

CANOPY HOTEL
GUESTROOMS

387-407 BLOOR ST. E & 28 SELBY ST.
TORONTO, ONTARIO
M4W 1H7 CANADA

DRAWING TITLE

TYPICAL FLOOR TRANSITION
DETAILS

DRAWING NUMBER

ID-GR-401.01

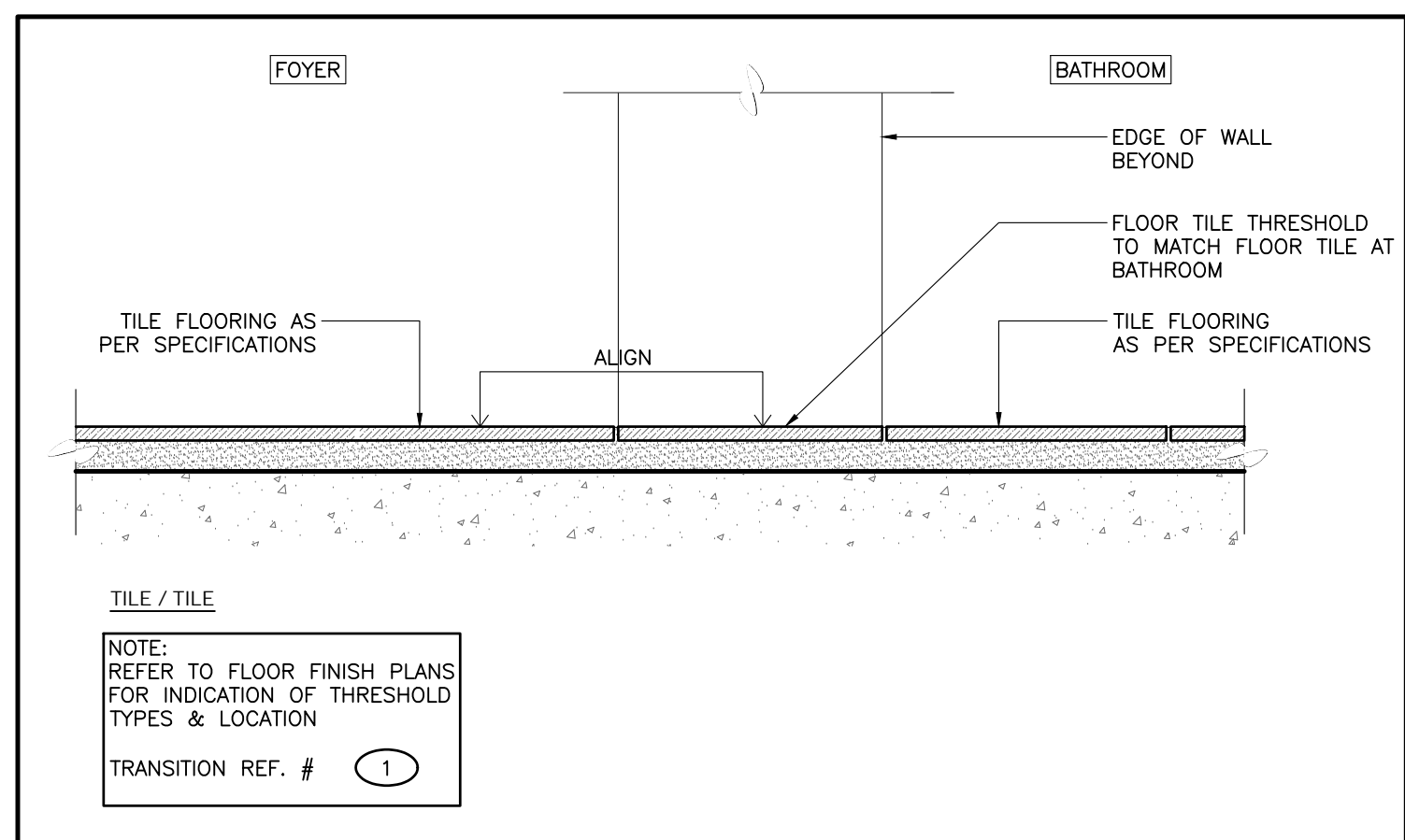
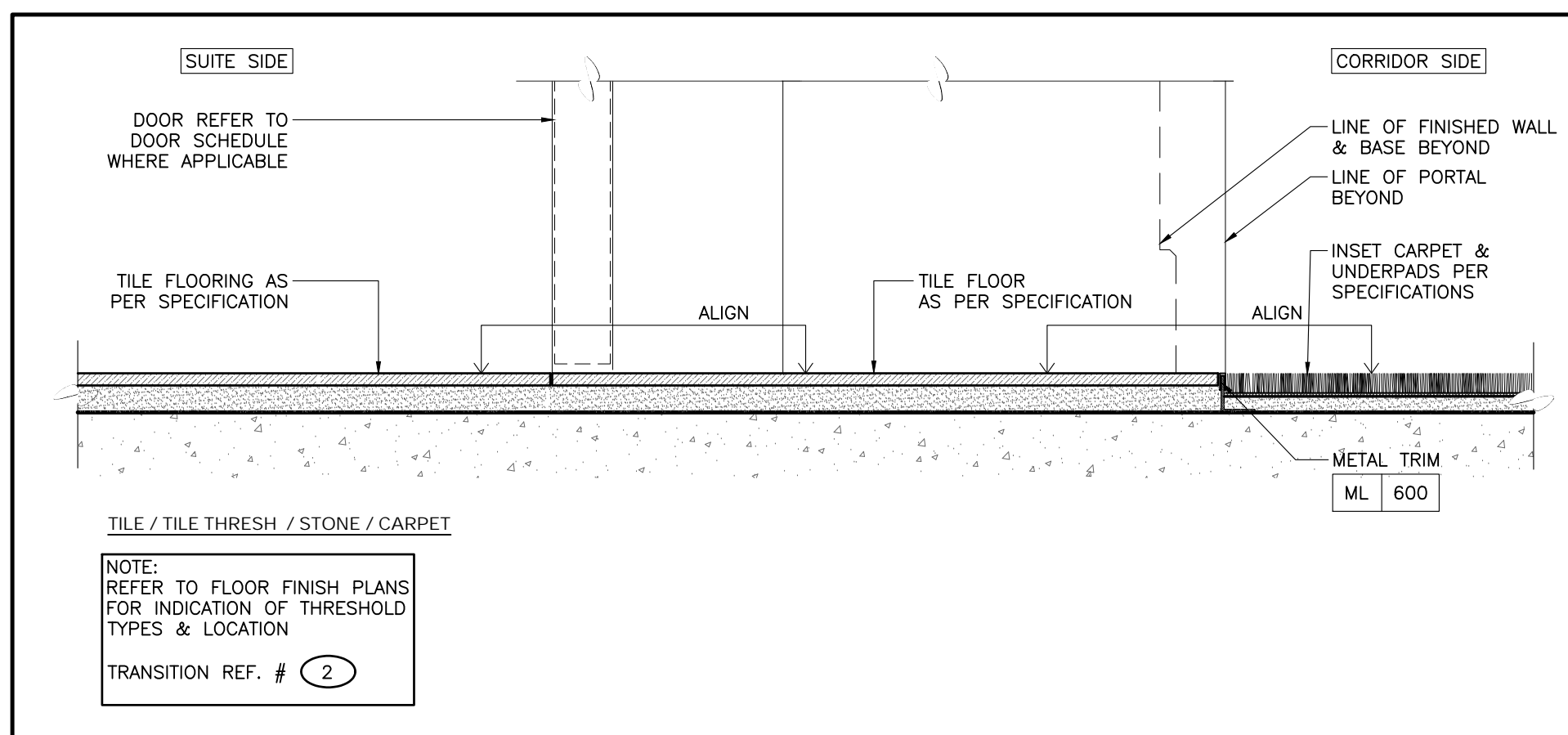
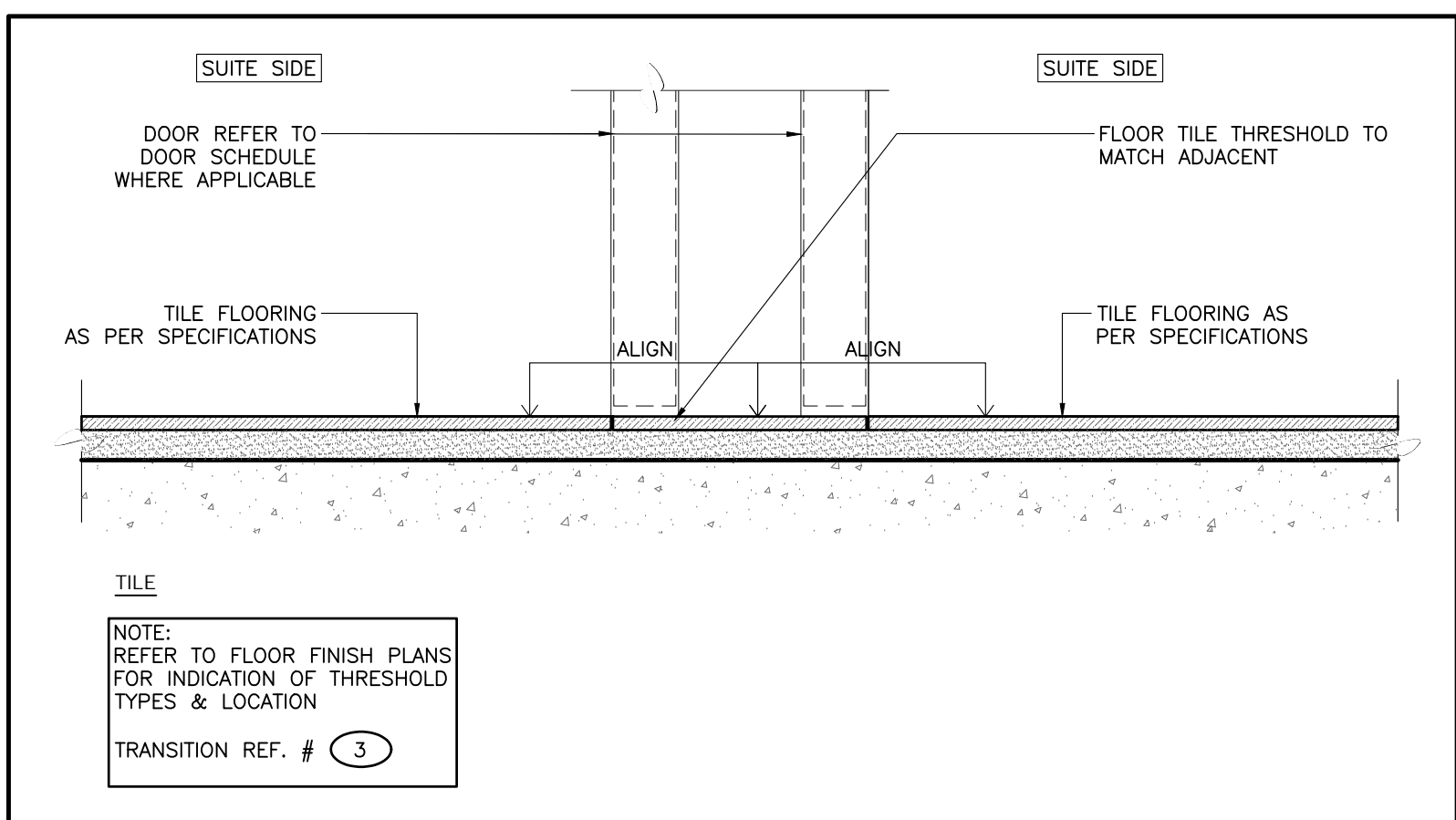

1 ID-GR-401.01 1:5 TYPICAL FLOOR TRANSITIONS SECTION DETAILS

P:\Company by Hilton, Toronto (P15139) Drawing\Master Drawings\Sheet SA\101 - Detail SA\101-D-GR-402.01 TYPICAL CEILING DETAILS.dwg

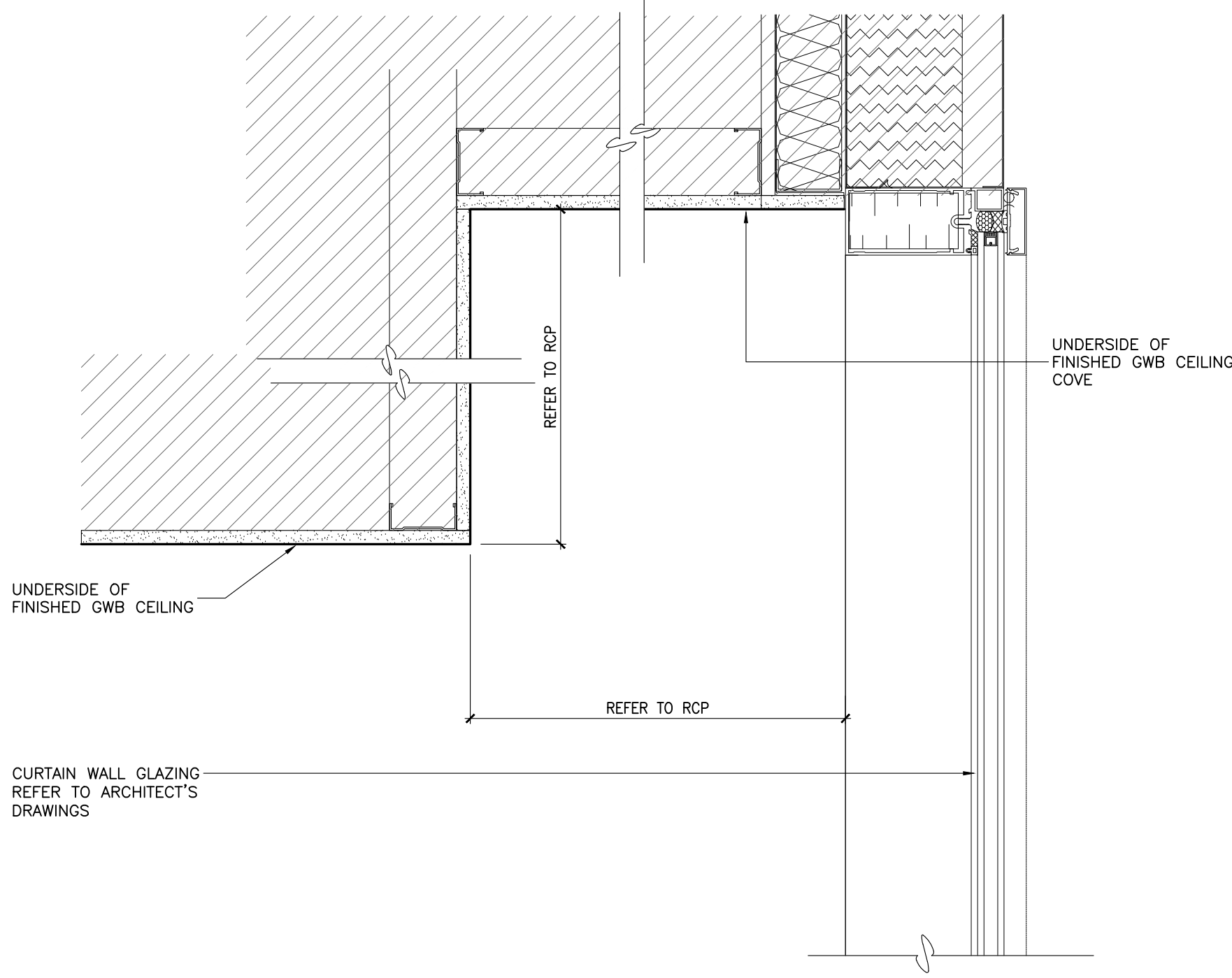

6 ID-GR-402.01 TYPICAL COVE AT GLAZING
1:5 SECTION DETAIL

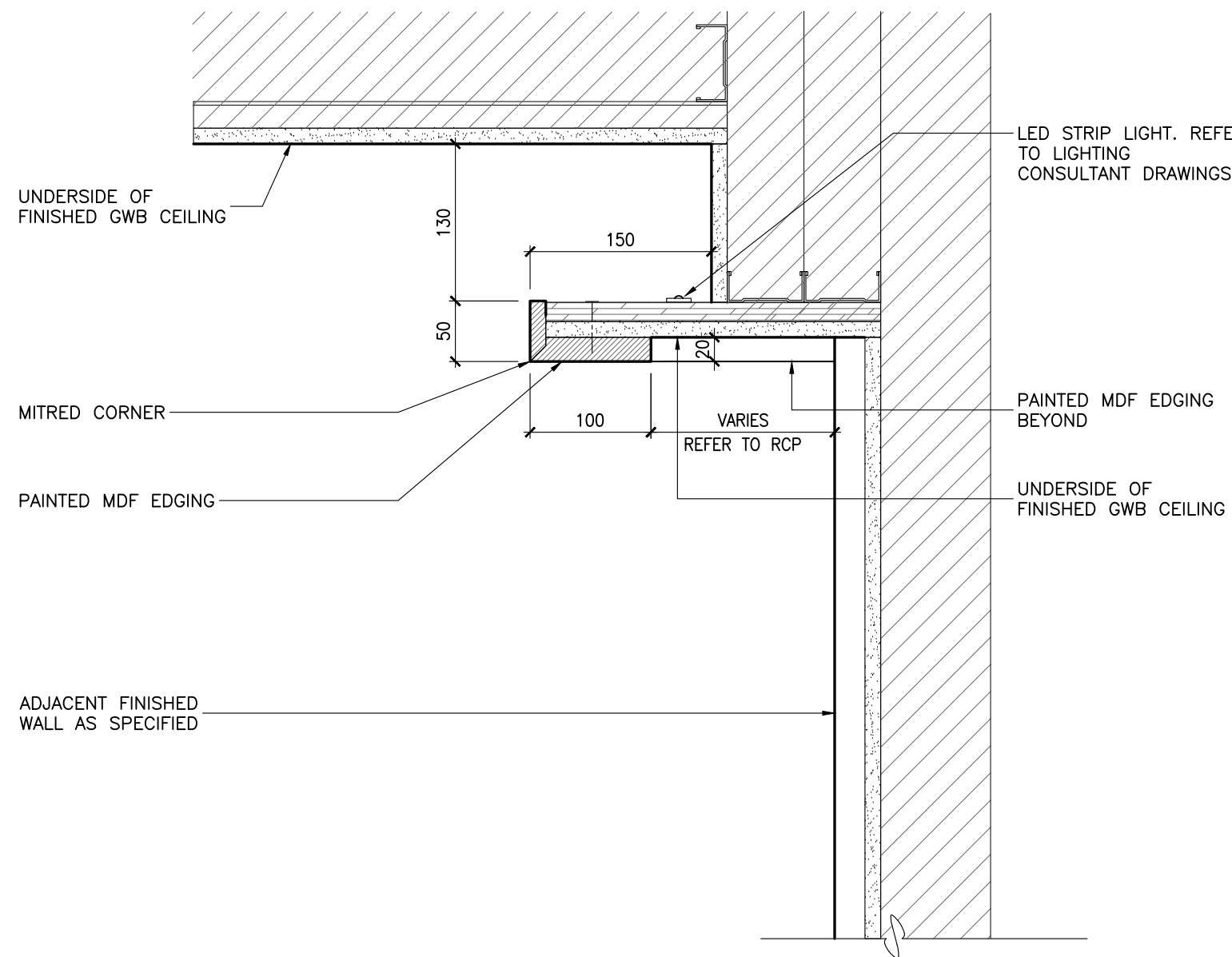

5 ID-GR-402.01 RACETRACK LIGHT COVE AT ELEV. LOBBY
1:5 SECTION DETAIL

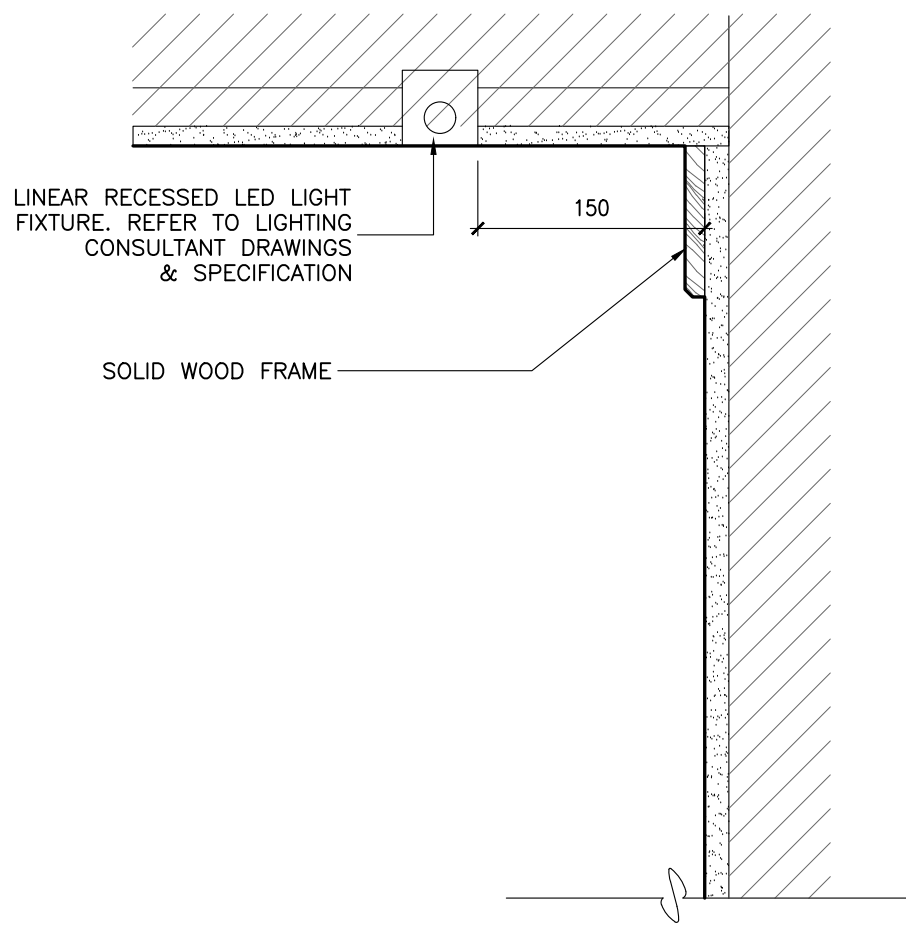

4 ID-GR-402.01 RECESSED LINEAR LIGHT AT CORRIDOR
1:5 SECTION DETAIL

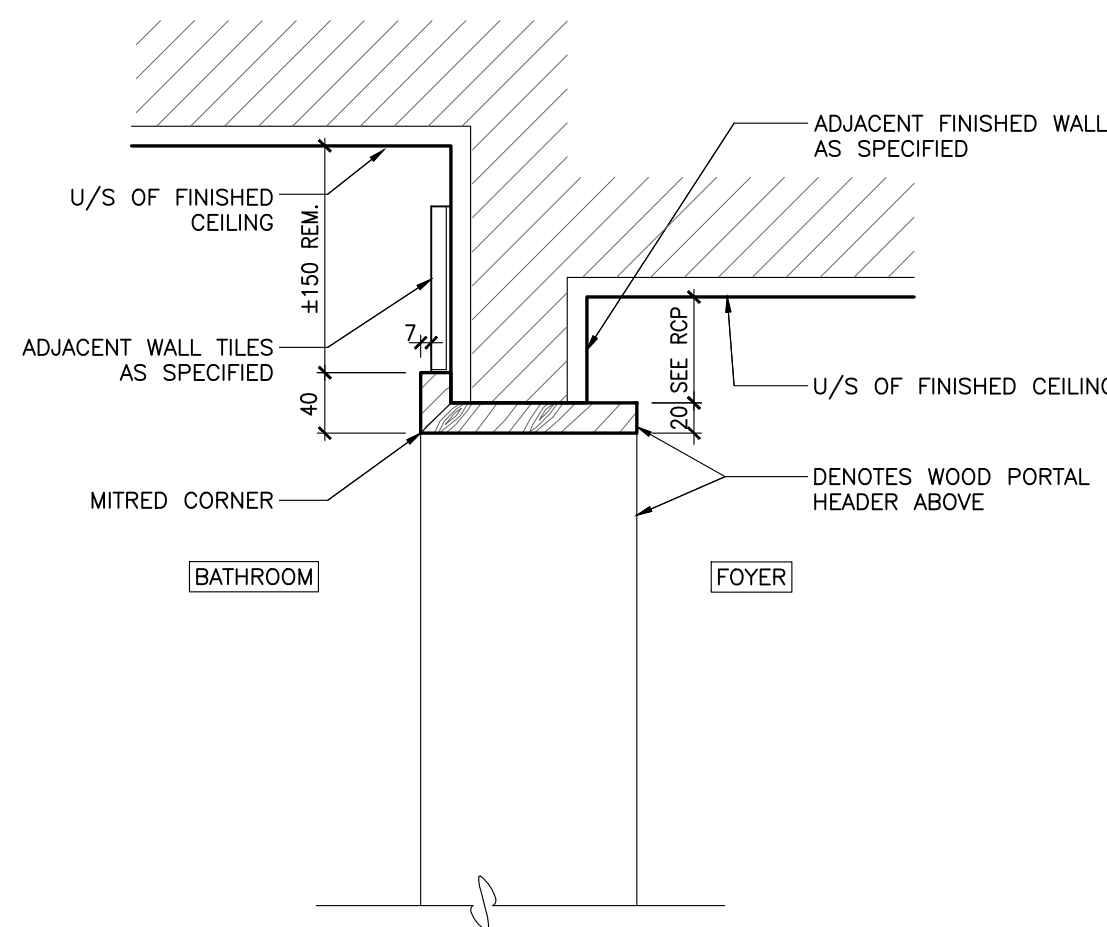

3 ID-GR-402.01 CEILING AT BATHROOM PORTAL
1:5 SECTION DETAIL

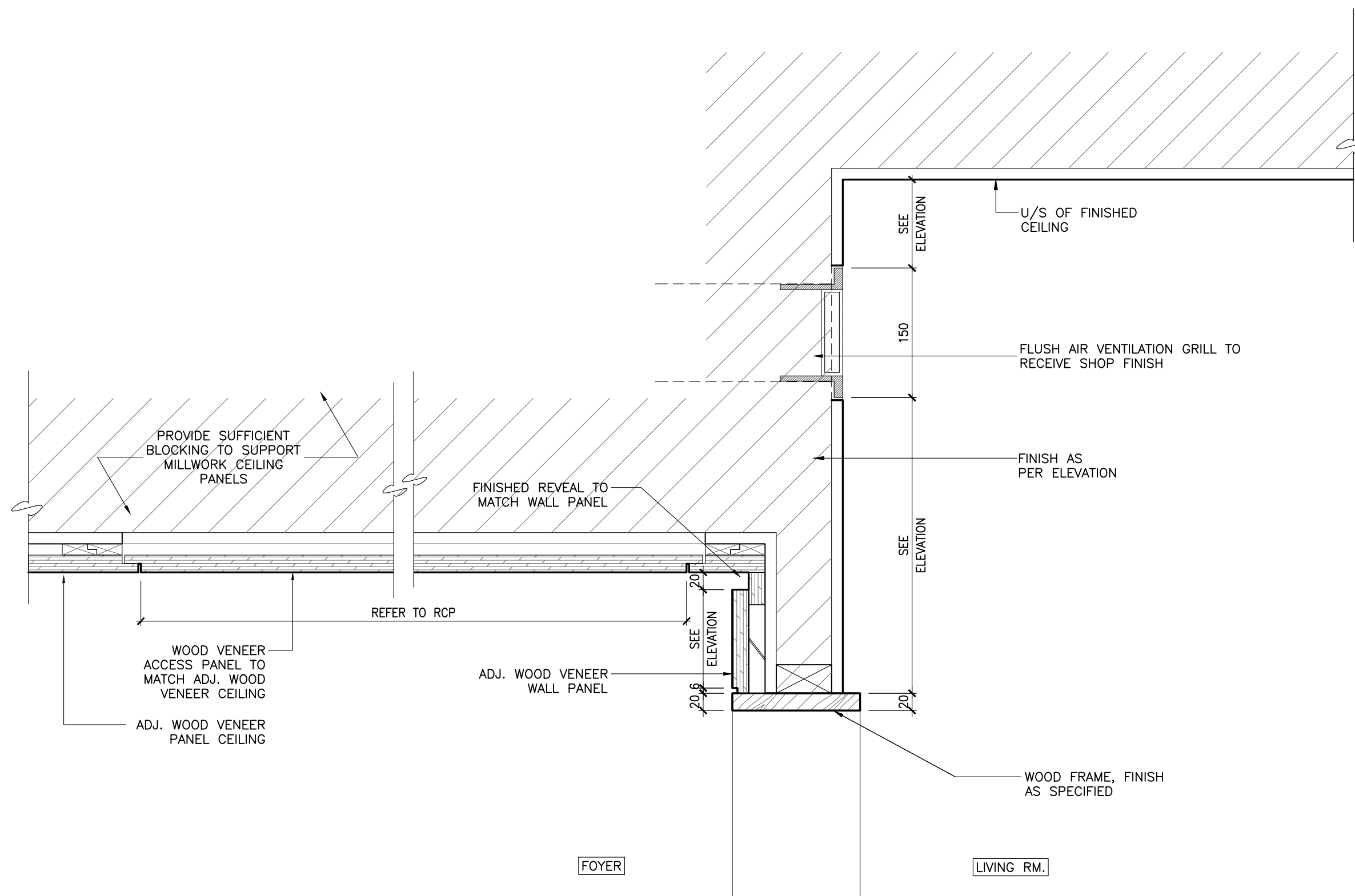

2A ID-GR-402.01 FCU ACCESS PANEL AT SUITE GUESTROOMS
1:5 SECTION DETAIL

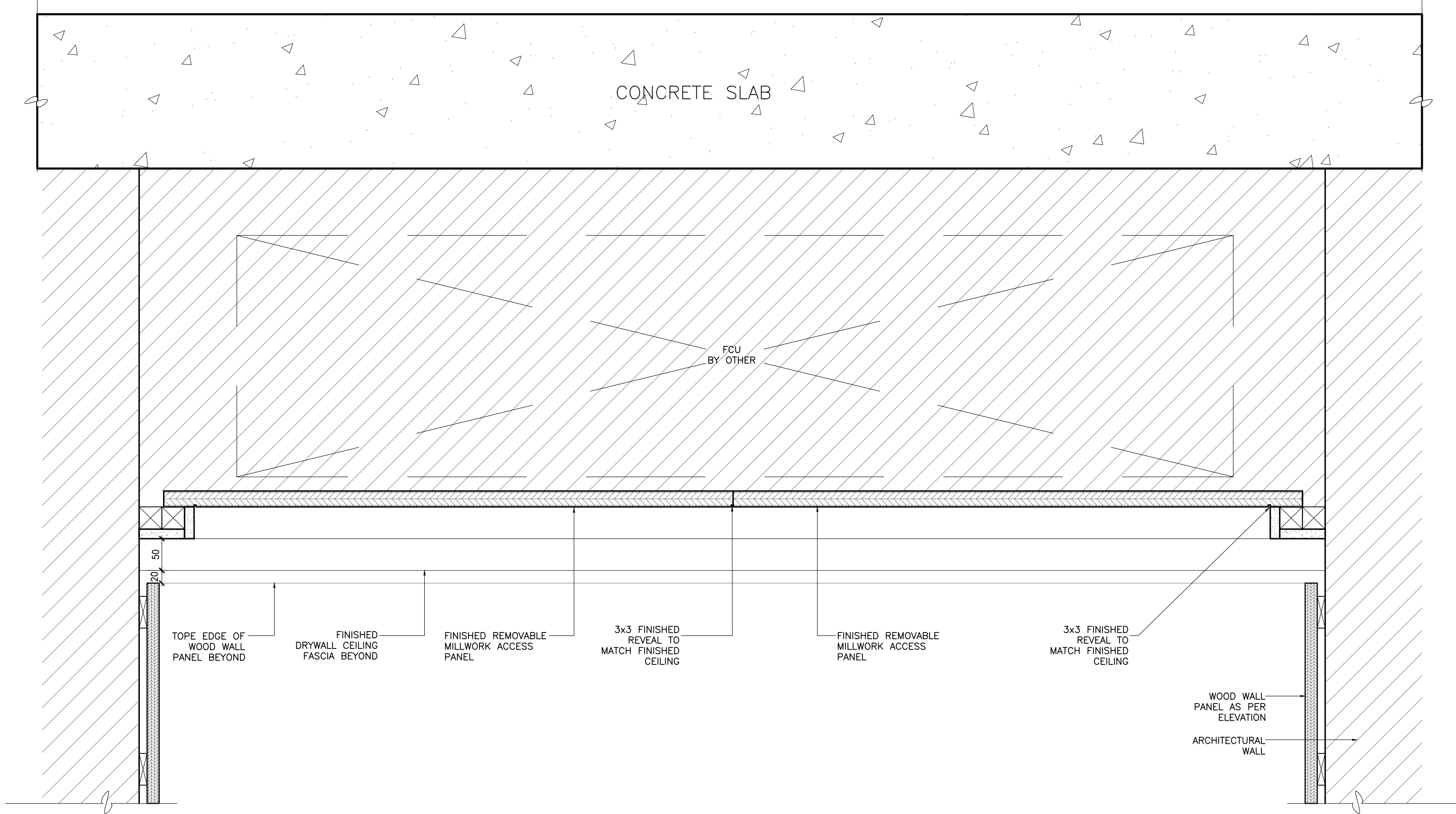

2 ID-GR-402.01 FCU ACCESS PANEL
1:5 SECTION DETAIL

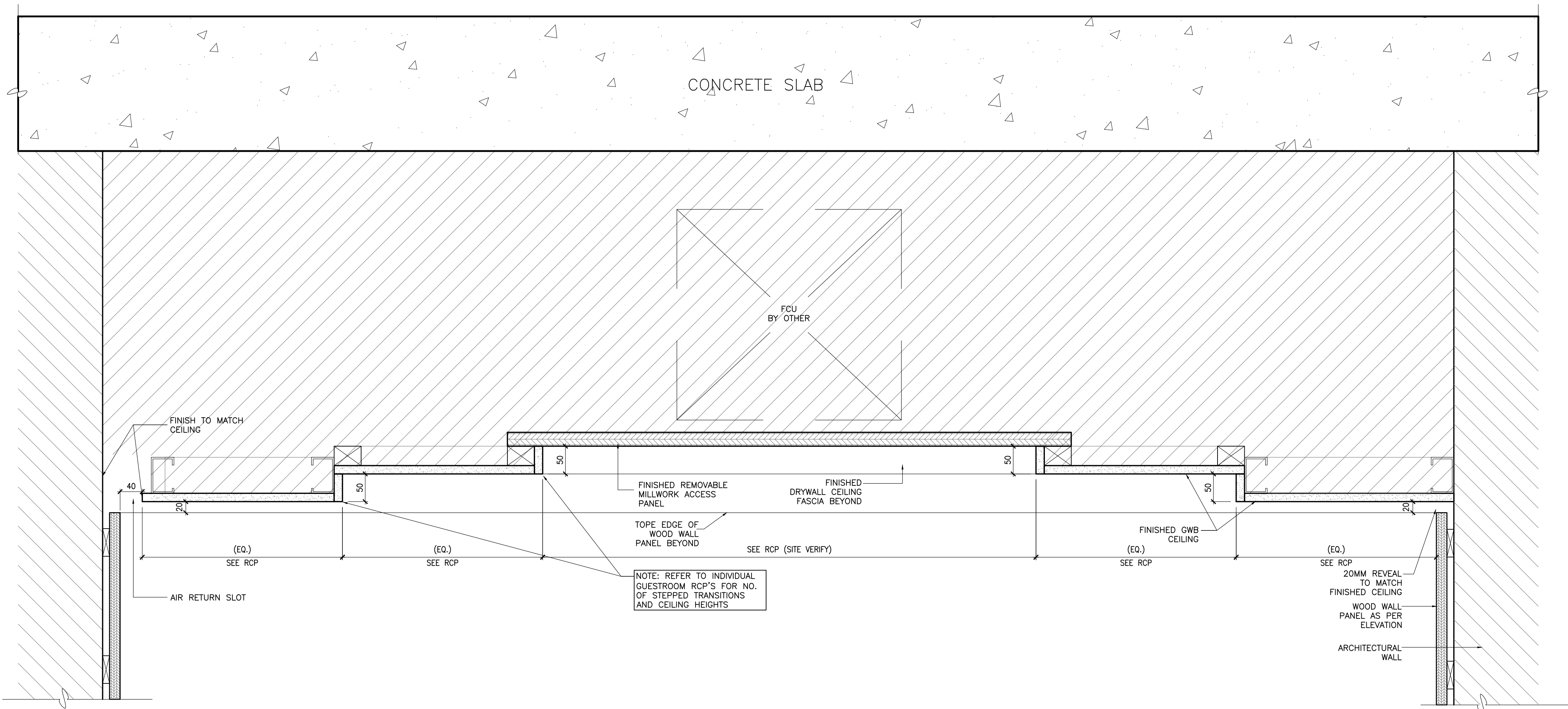

1 ID-GR-402.01 FCU ACCESS PANEL
1:5 SECTION DETAIL

DRAWING ARE NOT TO BE SCALED. CONTRACTOR MUST CHECK AND VERIFY ALL JOB DIMENSIONS. DRAWINGS, DETAILS AND SPECIFICATIONS AND REPORT ANY DISCREPANCIES TO DESIGNER BEFORE PROCEEDING WITH WORK.

REV.	ISSUED FOR	DATE
1	PAIN AND TILE TENDER	DEC. 14, 2020

NOT FOR
CONSTRUCTION

STUDIO
MUNGE

25 WINGOLD AVE. TORONTO, ONTARIO CANADA M5B 1P8
416.588.1658 STUDIO MUNGE.COM

DATE	AUG. 12, 2020
SCALE	AS NOTED
DRAWN BY	ER
CHECKED BY	CZ, SS
PROJECT NUMBER	15139
PROJECT NAME	CANOPY HOTEL GUESTROOMS
	387-407 BLOOR ST. E & 28 SELBY ST. TORONTO, ONTARIO M4W 1H7 CANADA
DRAWING TITLE	TYPICAL CEILING DETAILS

DRAWING NUMBER

ID-GR-402.01

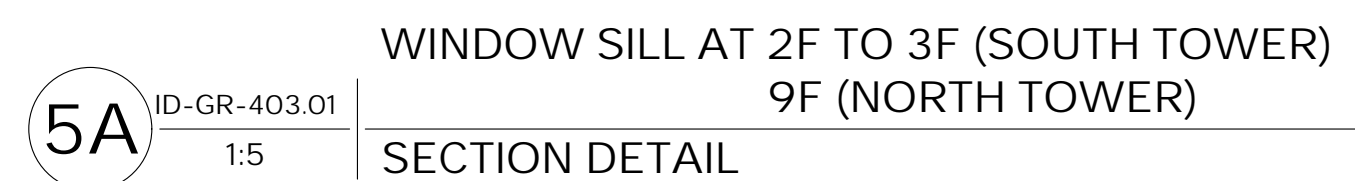

F:\Company by Hillier, Toronto #15139 (Canopy)Master Drawings\Sheet Set\15139 - Retail Suite\ID-GR-403.01 TYPICAL WALL DETAILS.dwg

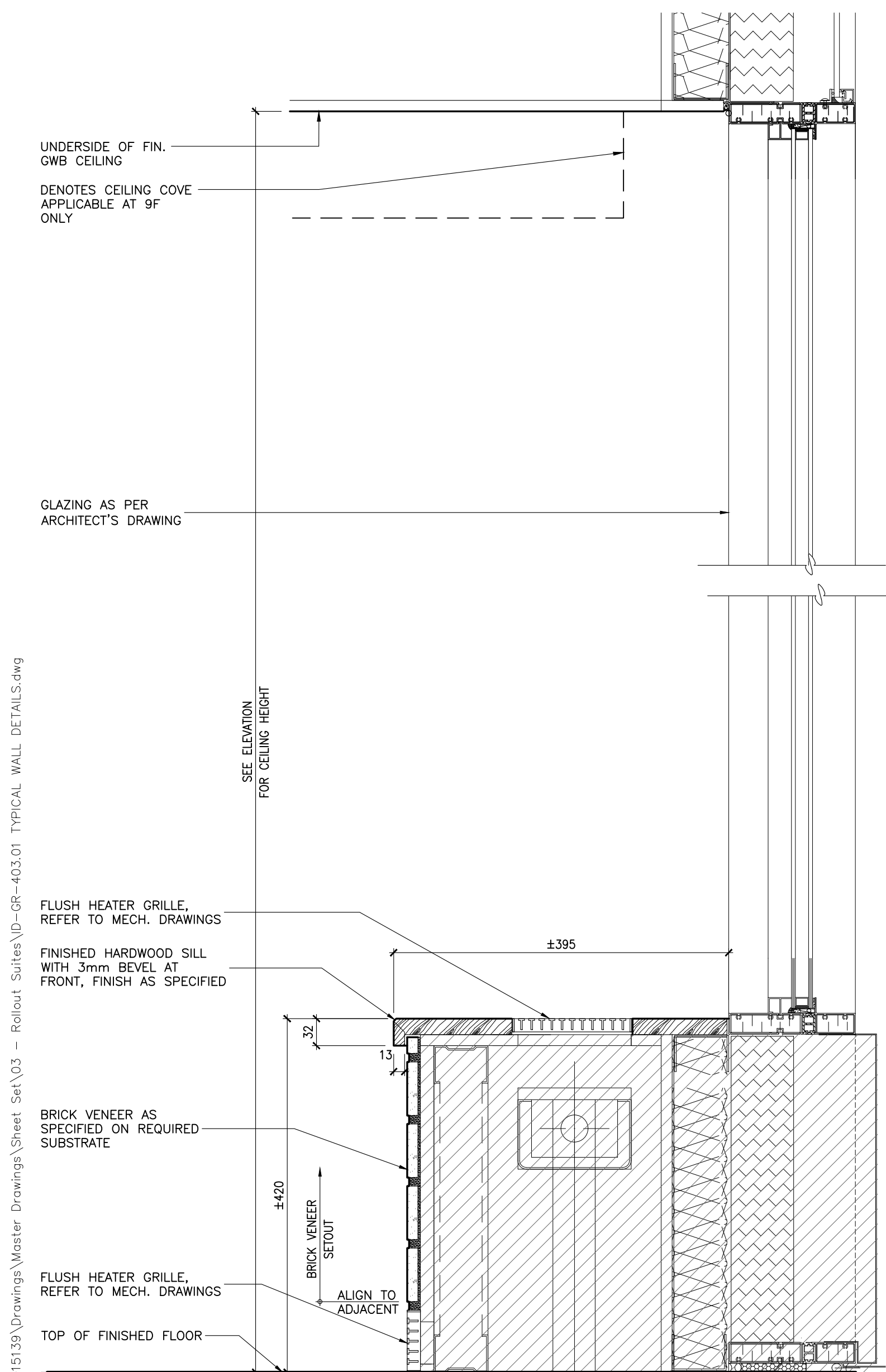

2A ID-GR-403.02 GLAZING / HEATER ENCLOSURE SECTION DETAIL 1:5

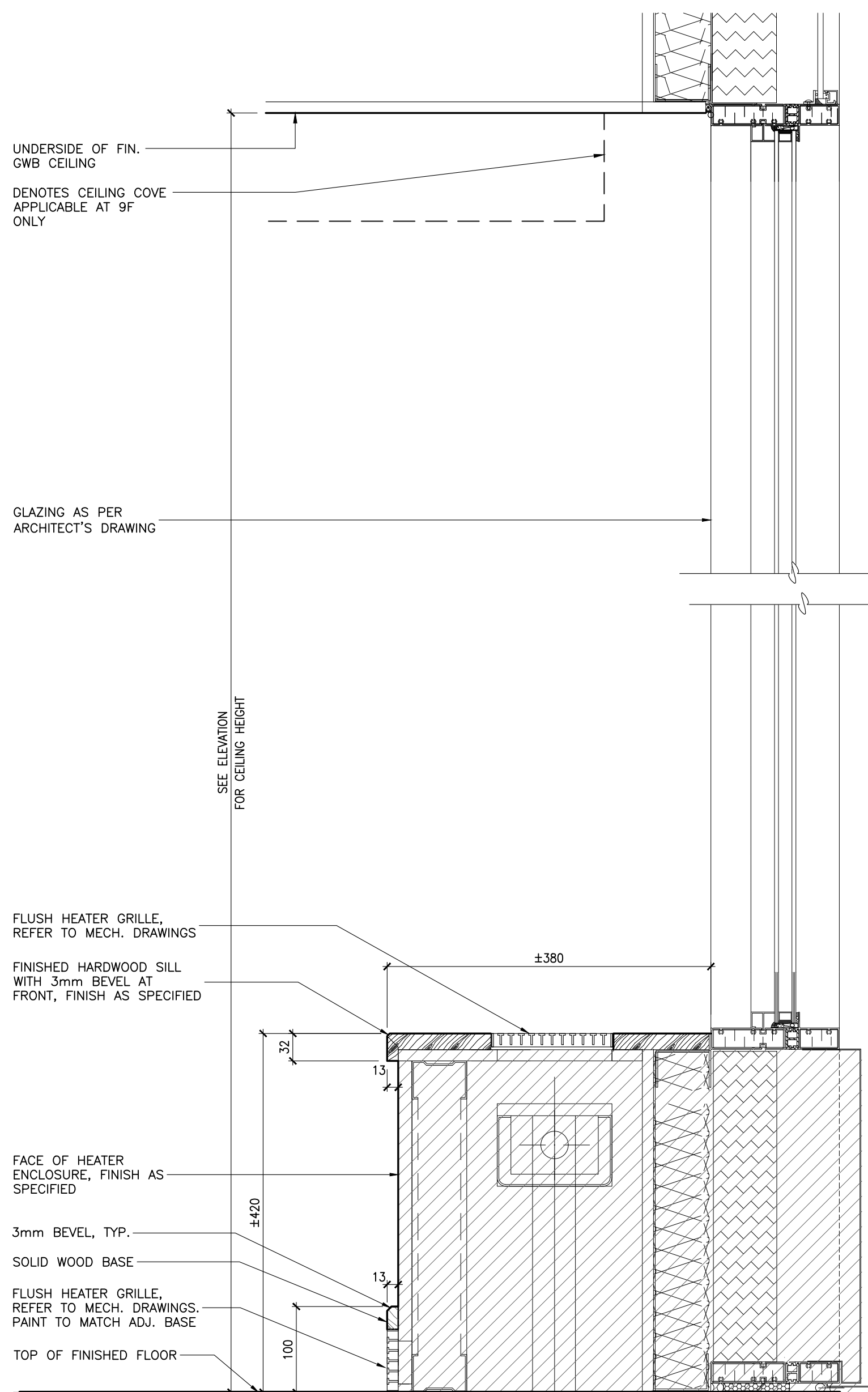

2 ID-GR-403.02 GLAZING / HEATER ENCLOSURE SECTION DETAIL 1:5

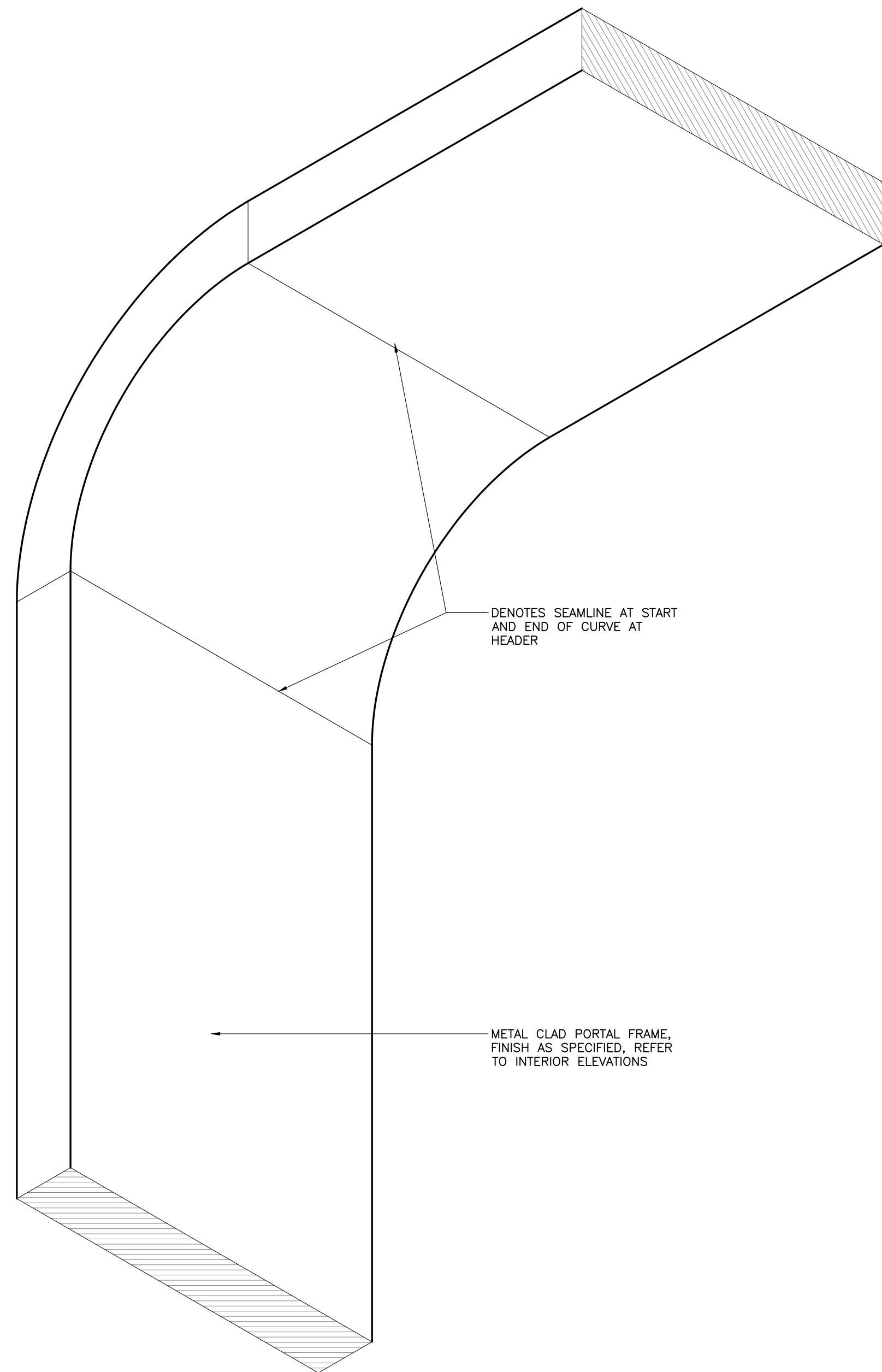

1A ID-GR-403.02 TYPICAL PORTAL AT ELEVATOR LOBBY ISOMETRIC DETAIL 1:5

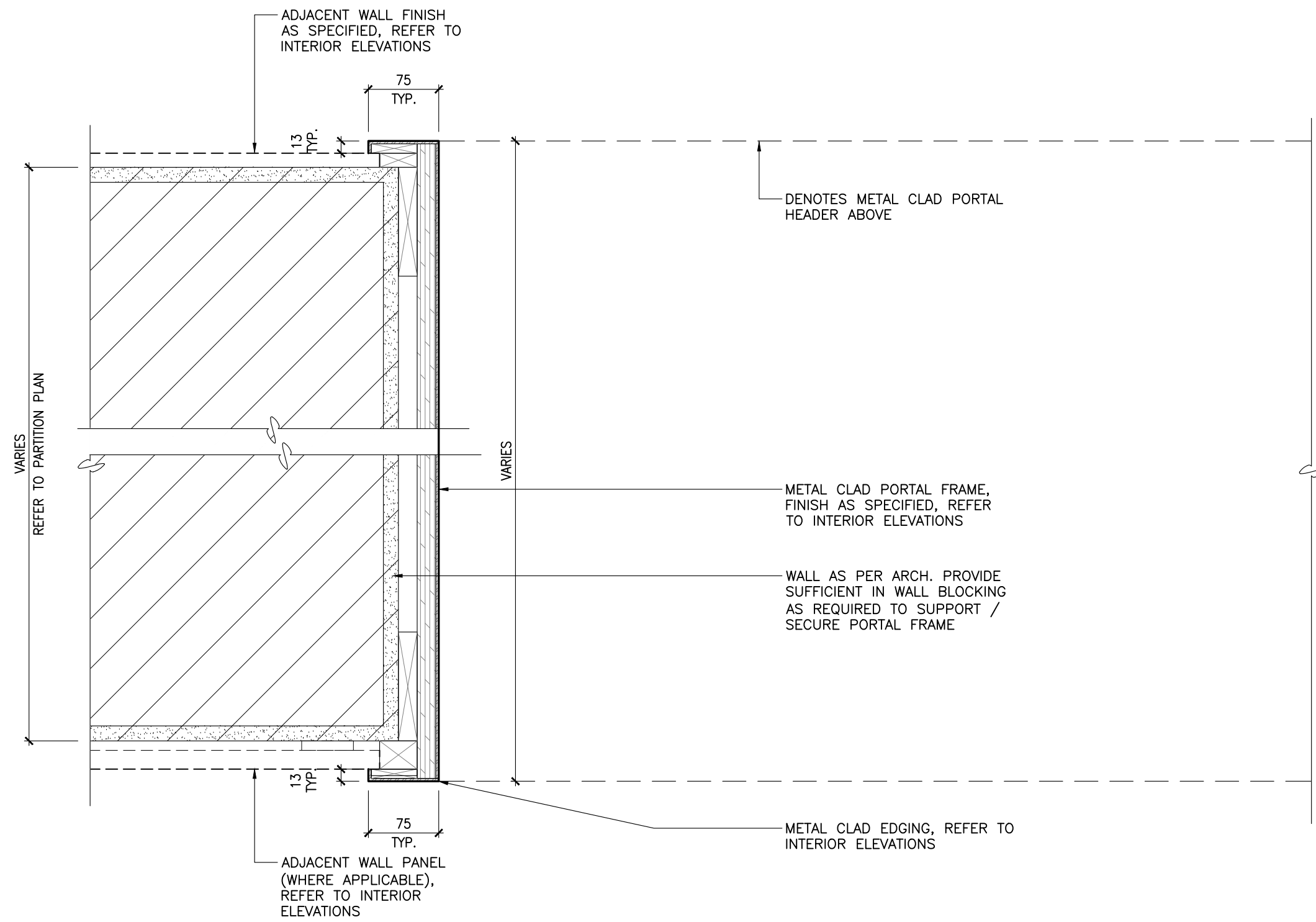

1 ID-GR-403.02 TYPICAL PORTAL AT ELEVATOR LOBBY PLAN DETAIL 1:5

DRAWING ARE NOT TO BE SCALED. CONTRACTOR MUST CHECK AND VERIFY ALL JOB DIMENSIONS, DRAWINGS, DETAILS AND SPECIFICATIONS, AND REPORT ANY DISCREPANCIES TO DESIGNER BEFORE PROCEEDING WITH WORK.

REV.	ISSUED FOR	DATE
1	PAINT AND TILE TENDER	DEC. 14, 2020

NOT FOR CONSTRUCTION

STUDIO MUNGE

25 WINGOLD AVE. TORONTO, ONTARIO CANADA M5B 1P8
416.588.1658 STUDIO MUNGE.COM

DATE
AUG. 12, 2020

SCALE
AS NOTED

DRAWN BY
ER

CHECKED BY
CZ, SS

PROJECT NUMBER
15139

PROJECT NAME
CANOPY HOTEL GUESTROOMS

387-407 BLOOR ST. E & 28 SELBY ST.
TORONTO, ONTARIO
M4W 1H7 CANADA

DRAWING TITLE
TYPICAL WALL DETAILS

DRAWING NUMBER

ID-GR-403.02

NOT FOR
CONSTRUCTION

STUDIO
MUNGE

25 WINGOLD AVE. TORONTO, ONTARIO CANADA M5B 1P8
416.588.1658 STUDIO MUNGE.COM

DATE
AUG. 12, 2020

SCALE
AS NOTED

DRAWN BY
ER

CHECKED BY
CZ, SS

PROJECT NUMBER
15139

PROJECT NAME
CANOPY HOTEL
GUESTROOMS
387-407 BLOOR ST. E & 28 SELBY ST.
TORONTO, ONTARIO
M4W 1H7 CANADA

DRAWING TITLE
SUITE ENTRY DOOR AND
SIGNAGE DETAIL

DRAWING NUMBER

ID-GR-602.03

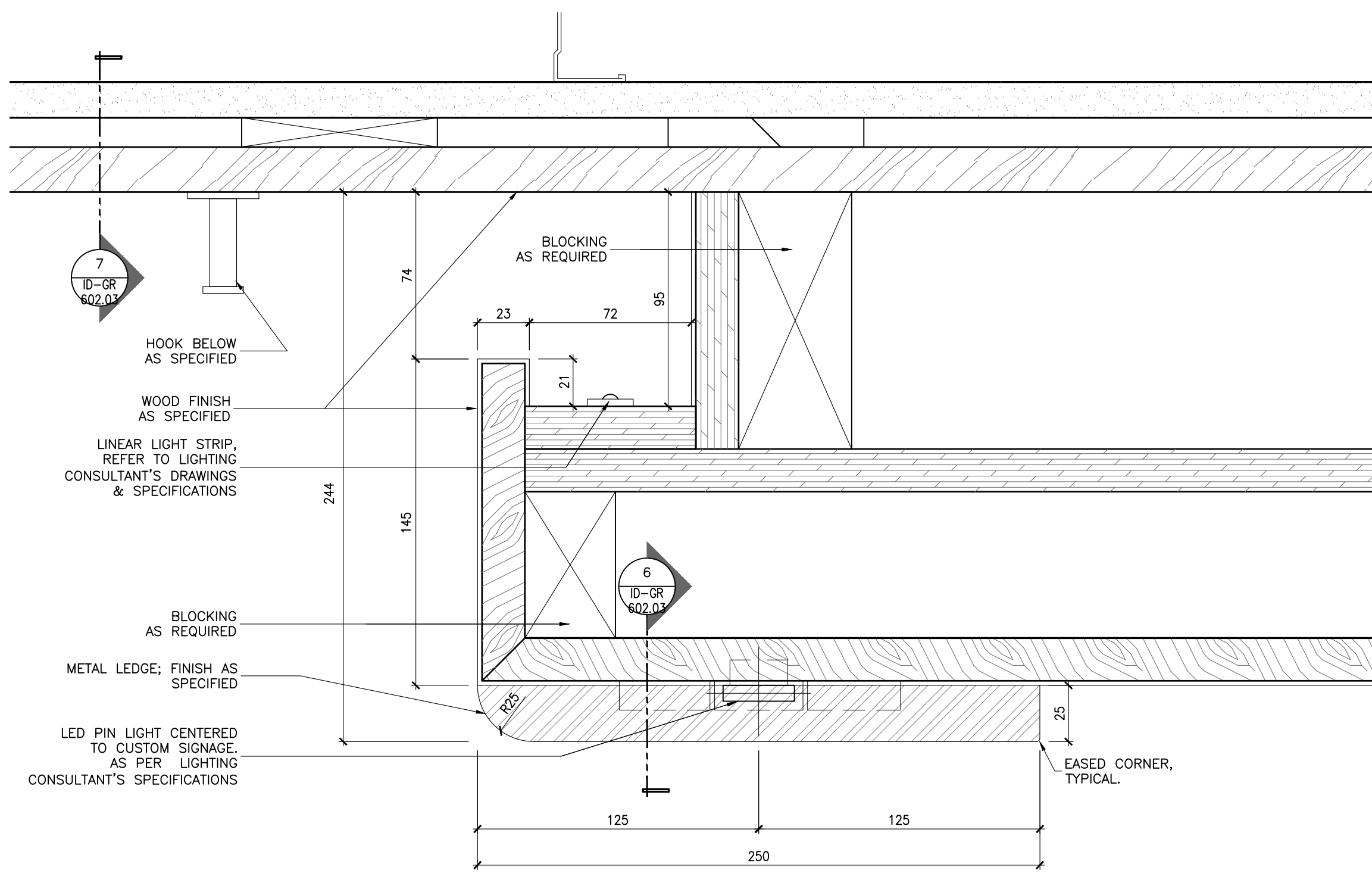

5 ID-GR-602.03 SUITE ENTRY WALL PANEL & LEDGE
1:2 PLAN DETAIL

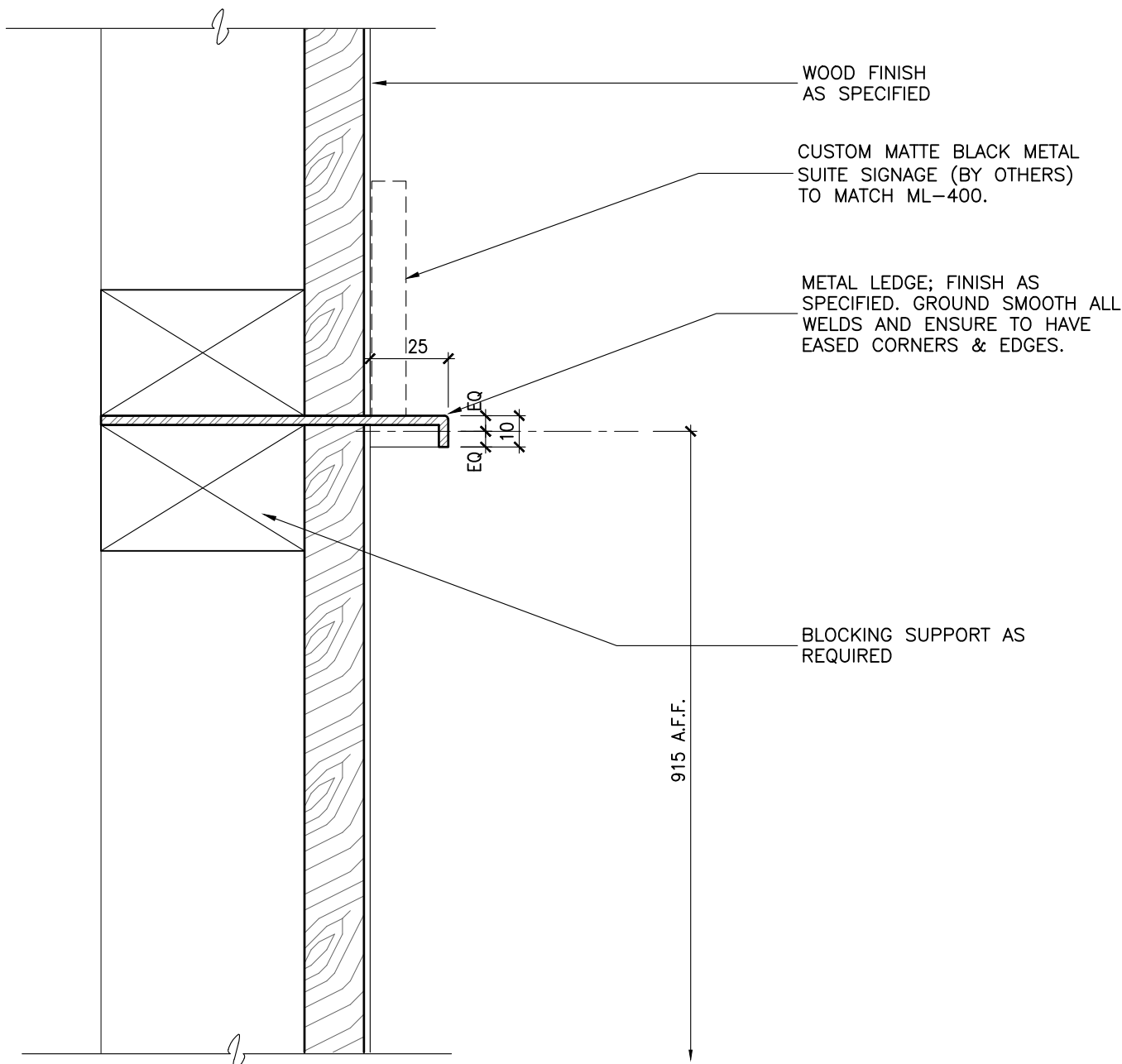

6 ID-GR-602.03 SUITE ENTRY LEDGE
1:2 SECTION DETAIL

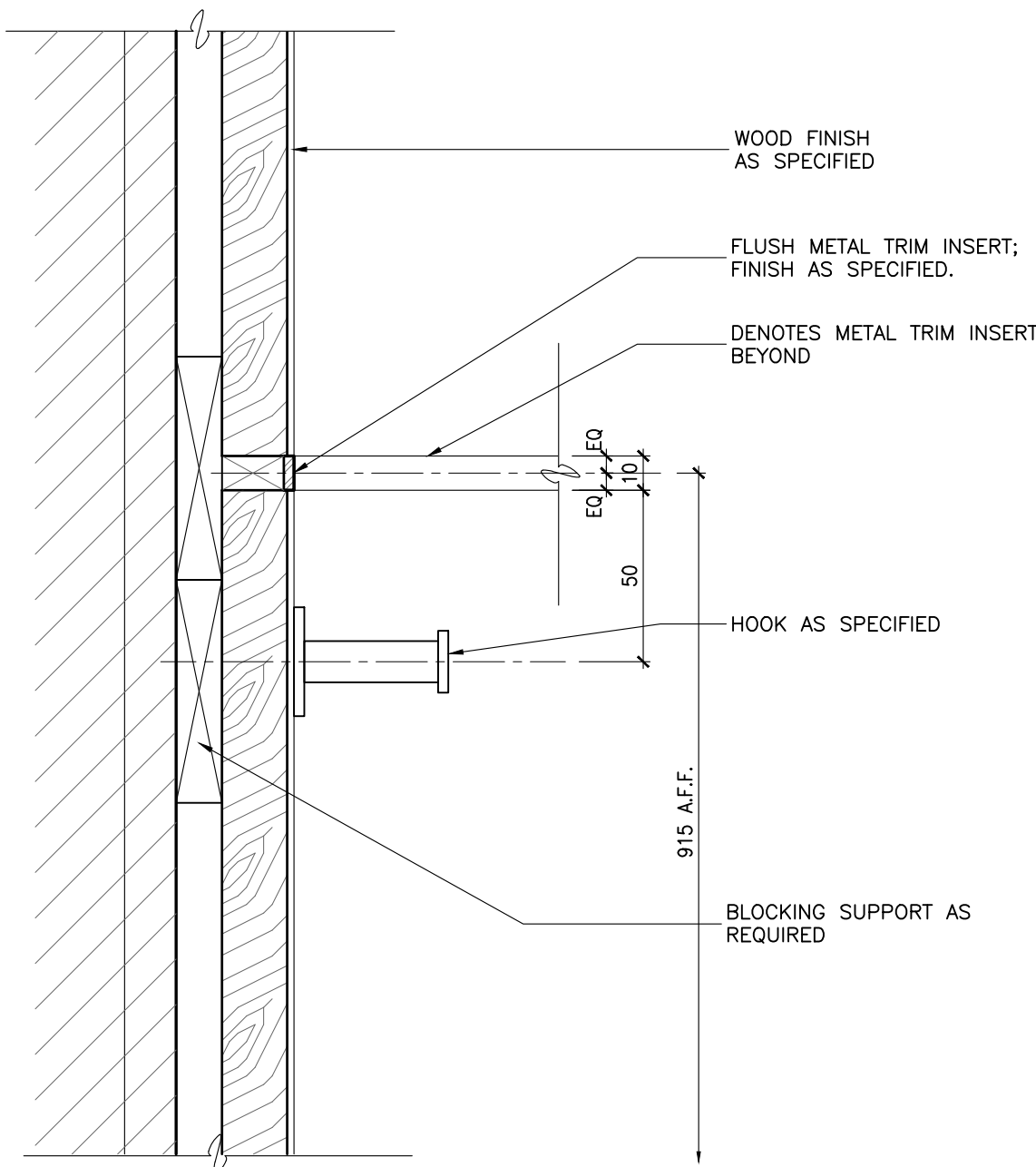

7 ID-GR-602.03 SUITE ENTRY LEDGE
1:2 SECTION DETAIL

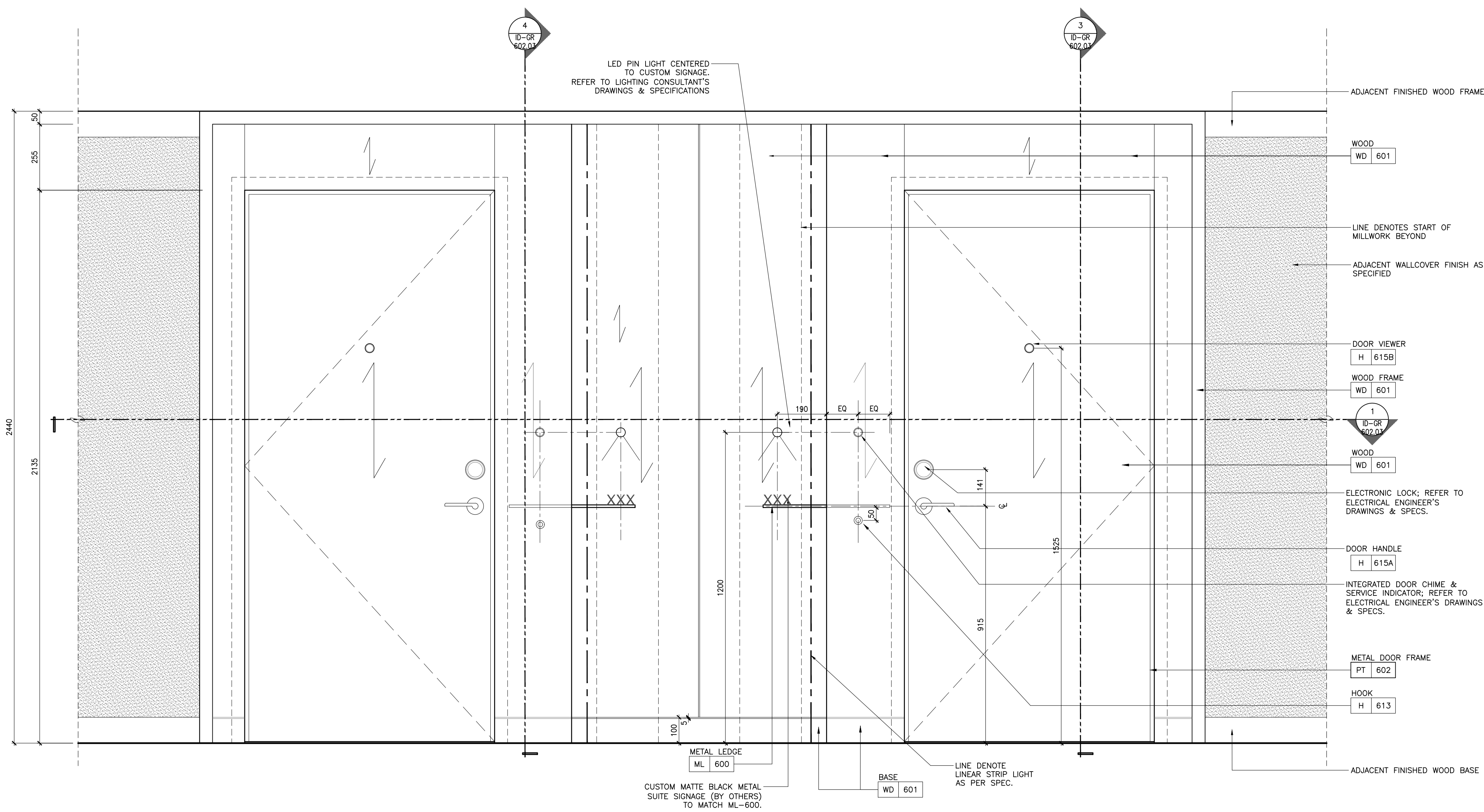

2 ID-GR-602.03 SUITE ENTRY - DOOR TYPE A
1:10 ELEVATION DETAIL

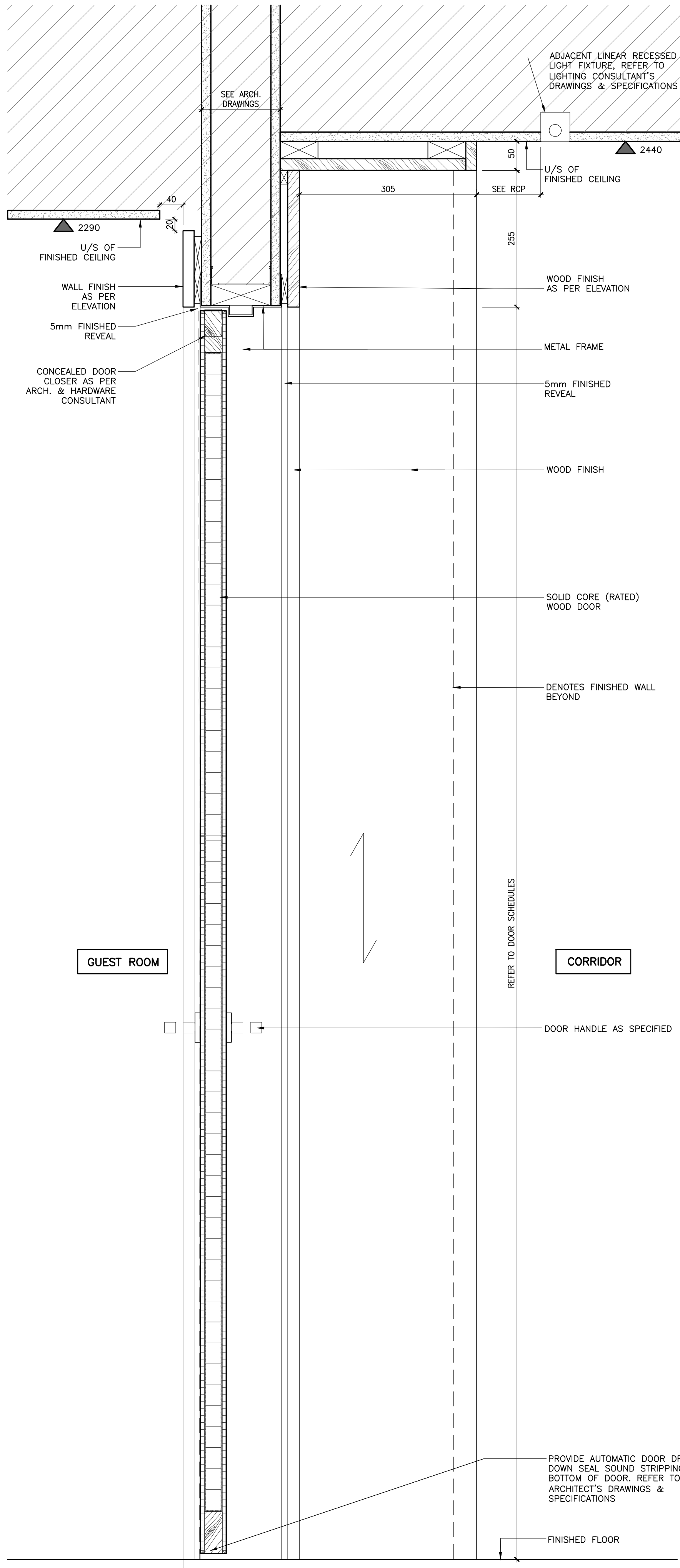

3 ID-GR-602.03 SUITE ENTRY - DOOR TYPE A
1:10 SECTION DETAIL

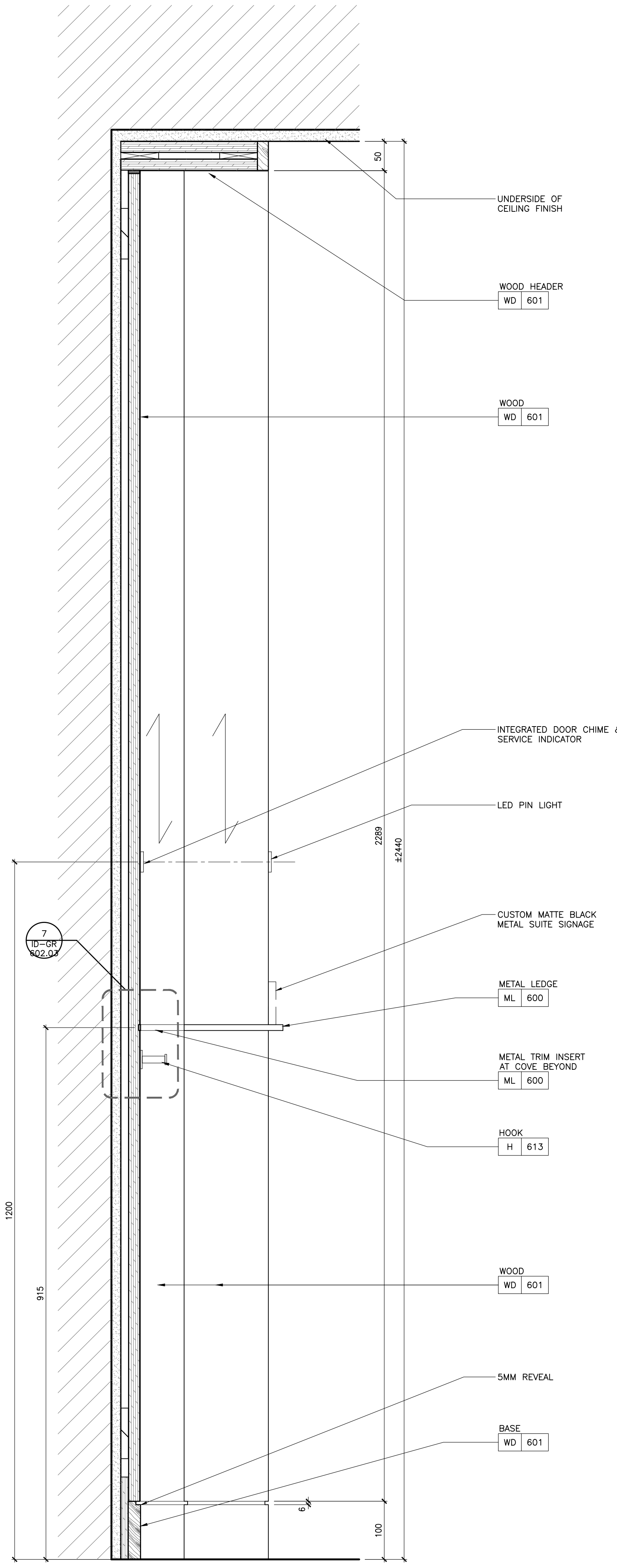

4 ID-GR-602.03 SUITE ENTRY PORTAL
1:5 SECTION DETAIL