

ROSEMARY LANE RESIDENCE

FF&E SHOWROOM SELECTIONS - NOVEMBER 2ND 2021

STUDIO
MUNGE

ROSEMARY LANE RESIDENCE - FIRST FLOOR PLAN

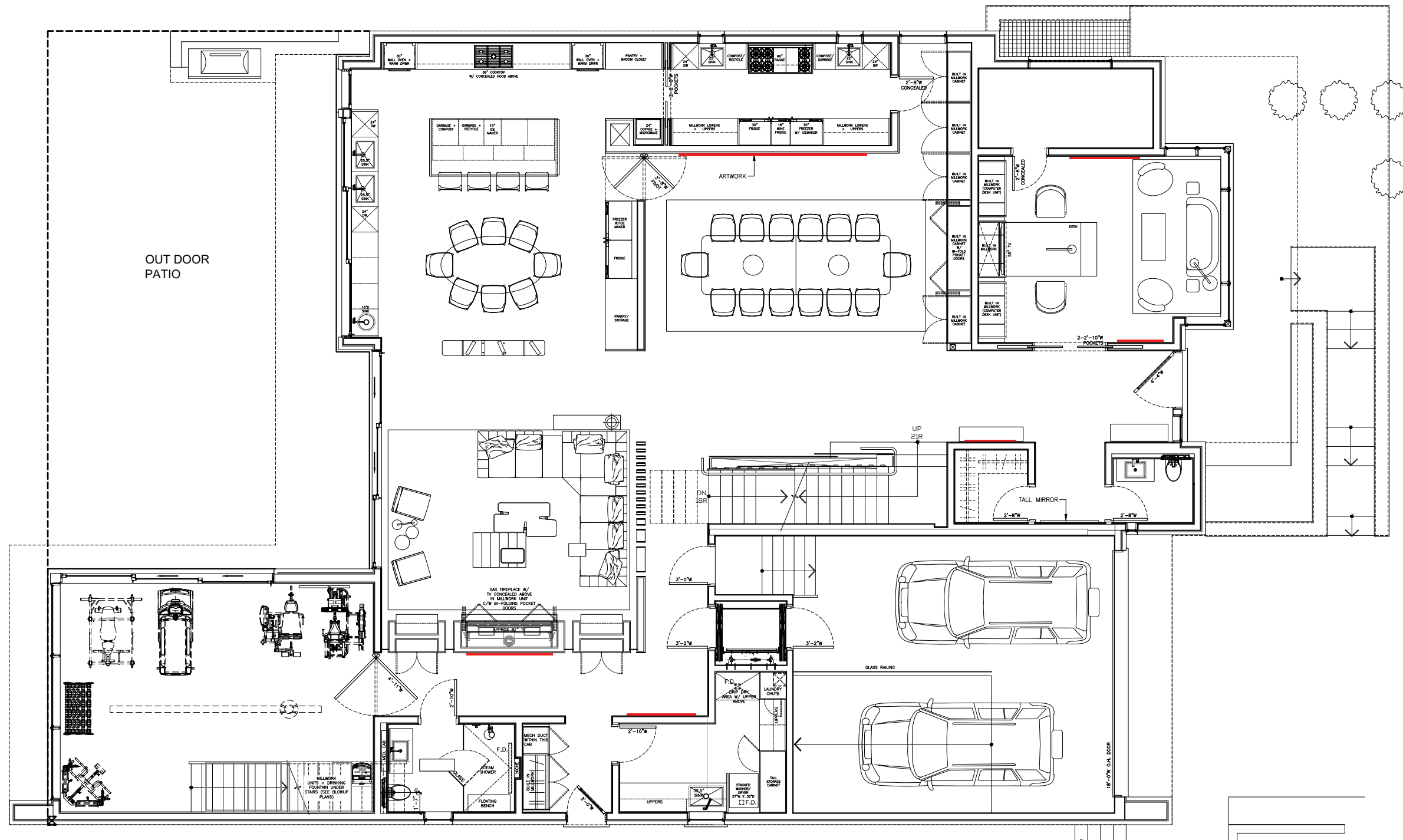

ROSEMARY LANE RESIDENCE - THE LIVING ROOM

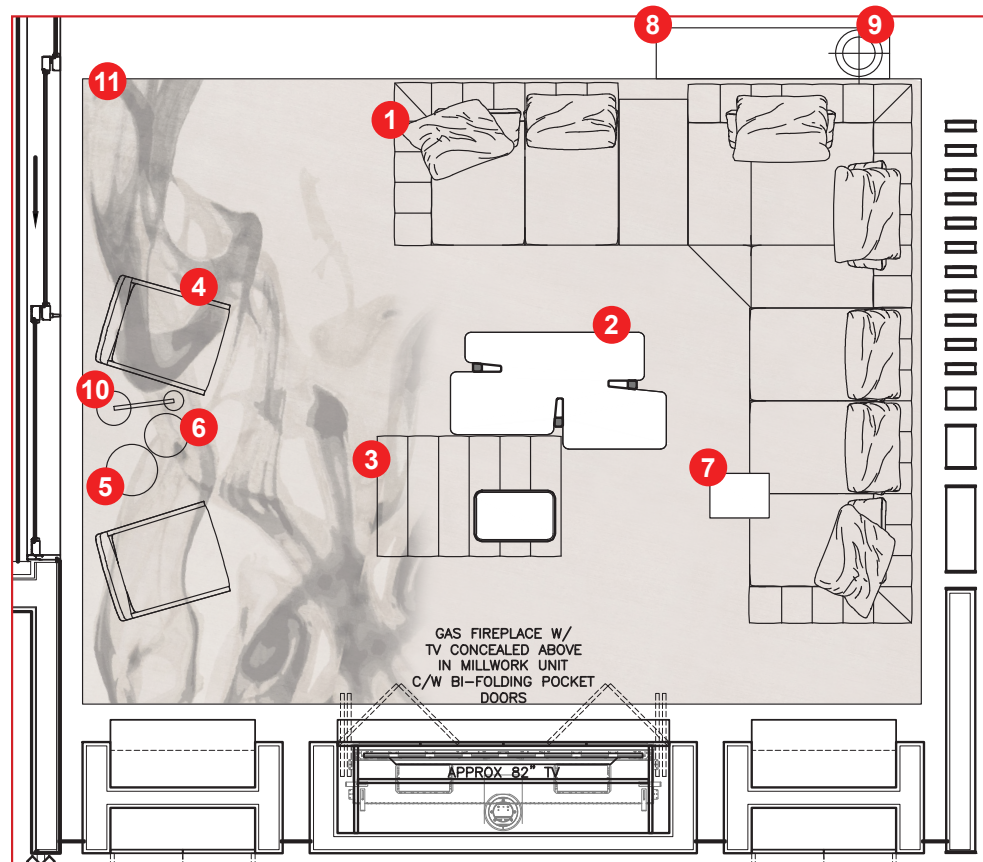

1. Freeman Duvet Sectional, by Minotti (W139.8" x D145.7" x H35" x SH15" x AH23")
2. Jacob Coffee Table, by Minotti (W58.25" x D31.5" x H11")
3. Freeman Bench, by Minotti (W49.5" x D33" x H14.5")
4. Capri Lounge Chair, by Holly Hunt (W25.25" x D31.75" x H30" x SH16.75")
5. Altai Side Table, by Elan Atelier (D13.8" x H25")
6. Altai Side Table, by Elan Atelier (D11.8" x H17.5")
7. Leger table, by Minotti (W19.7" x D19.7" x H25.7")
8. Calder Bronze, by Minotti (W63" x D13.75" x H19.7")
9. Sorbet lamp, by Holly Hunt (D12.5" x H17.5")
10. Marienbad loor lamp, by StudioTwentySeven
11. Smoke carpet, by The Rug Company

ROSEMARY LANE RESIDENCE - THE LIVING ROOM

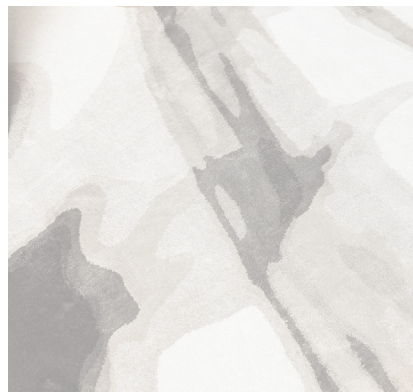
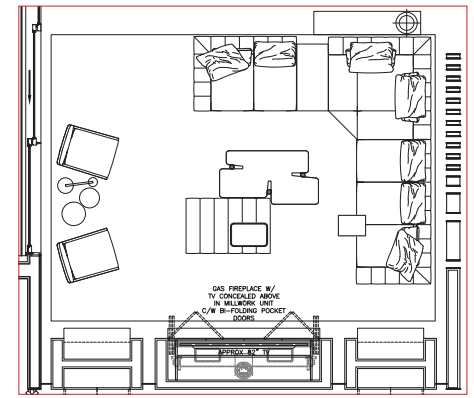

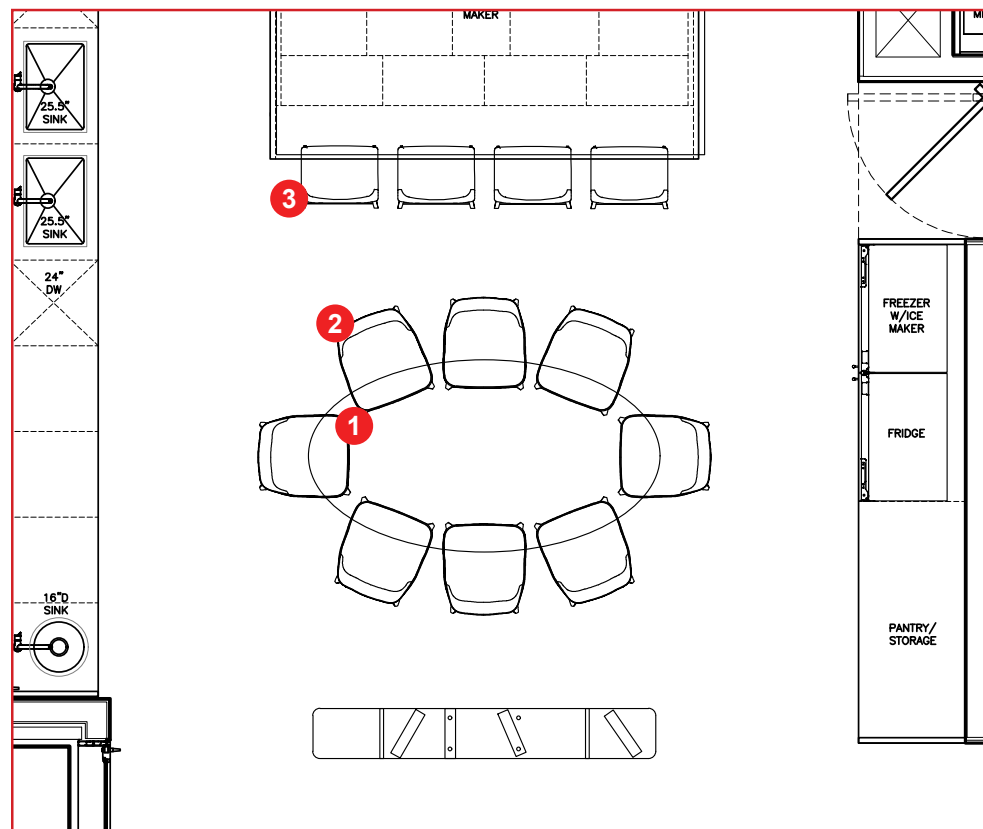

1. Yab Table, by South Hill Home (W98.4" x D55" x H29")

2. Cahn chairs closed back, by South Hill Home (W23" x D25.5" x H30.25" x SH19" x AH23.5")

3. Cahn bar stools, by South Hill Home (W21" x D22" x H38")

ROSEMARY LANE RESIDENCE - KITCHEN

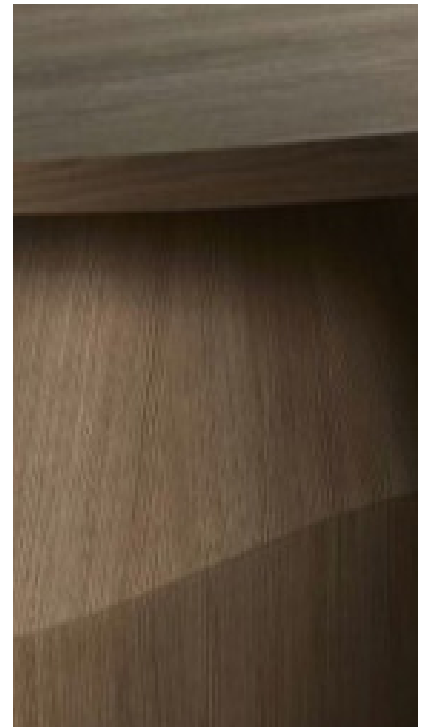
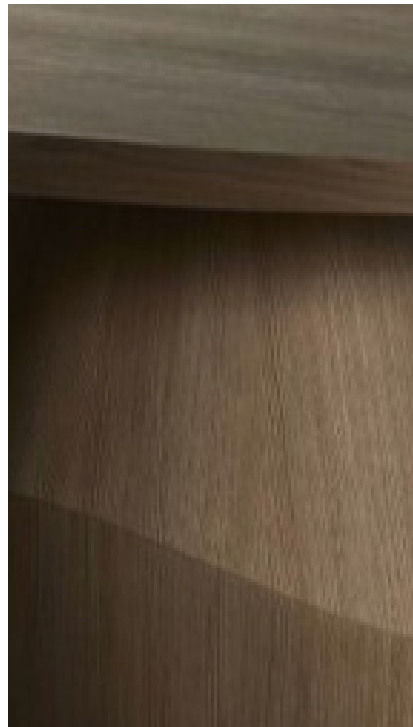
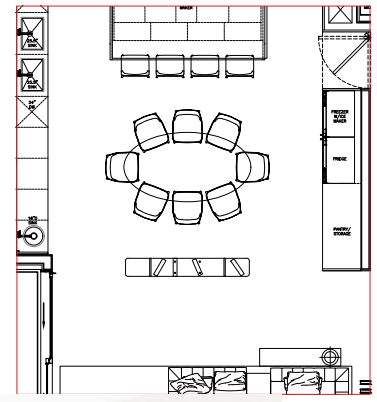

ROSEMARY LANE RESIDENCE - DINING ROOM - PARTY LAYOUT - OPTION #1

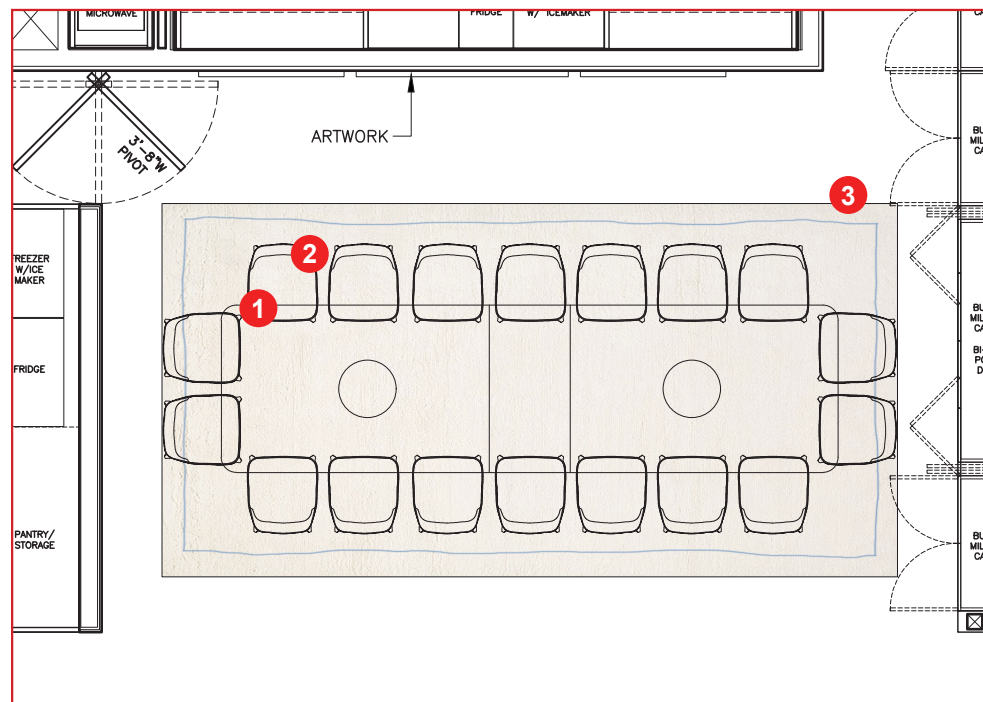
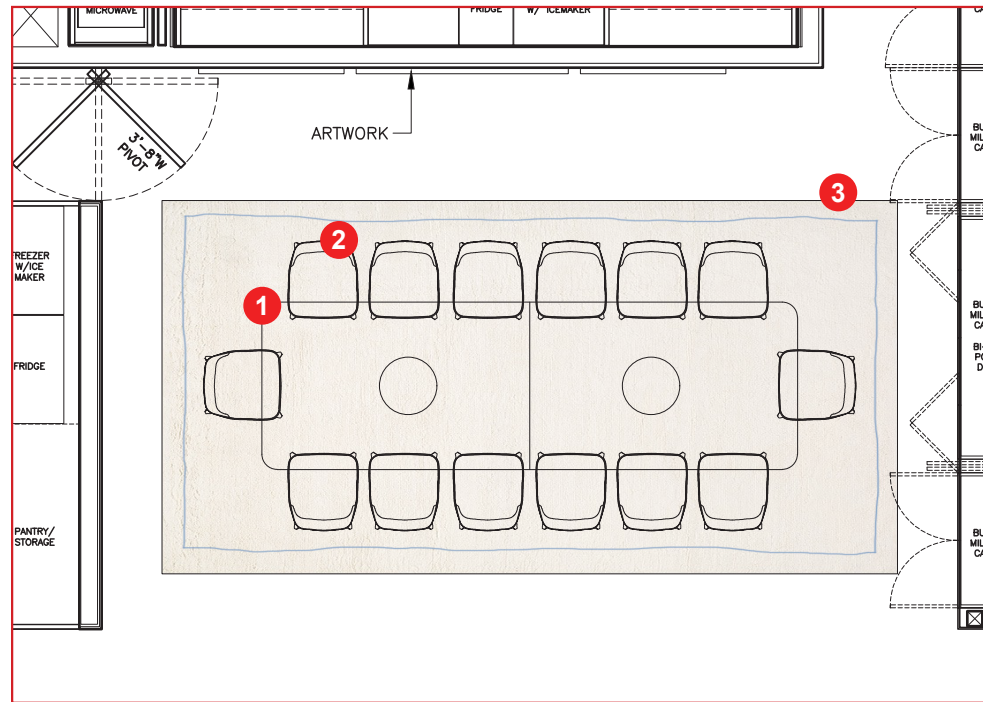

1. Cahn chairs open back, by South Hill Home (W23" x D25.5" x H30.25" x SH19" x AH23.5")
2. Custom Dining Table, by Studio Munge (W176.5" x D55" x H30")
3. Custom Plain Carpet, by The Rug Company

ROSEMARY LANE RESIDENCE - DINING ROOM - REGULAR LAYOUT - OPTION #1

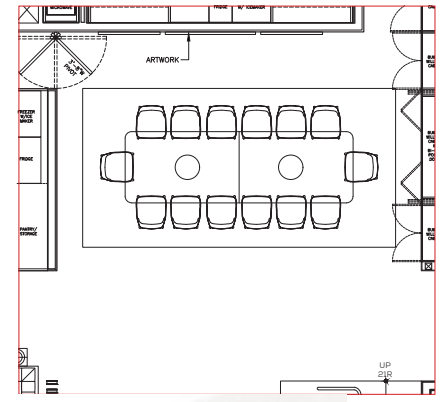

ROSEMARY LANE RESIDENCE - DINING ROOM - CUSTOM EXPENDABLE TABLE - OPTION #1

Custom Dining Table, by Studio Munge
(W164" x D50" x H30")

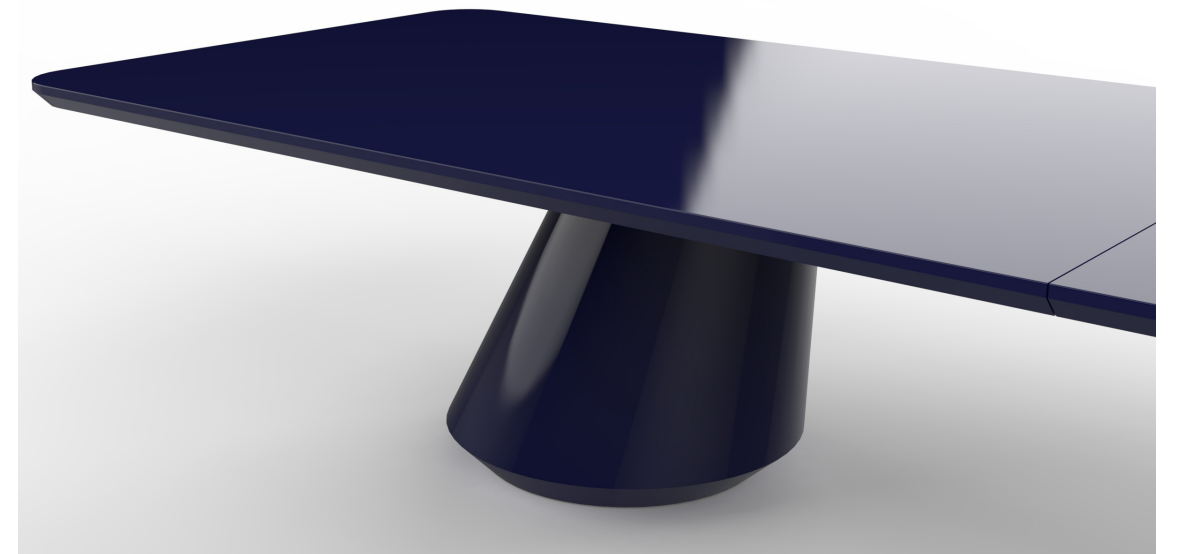
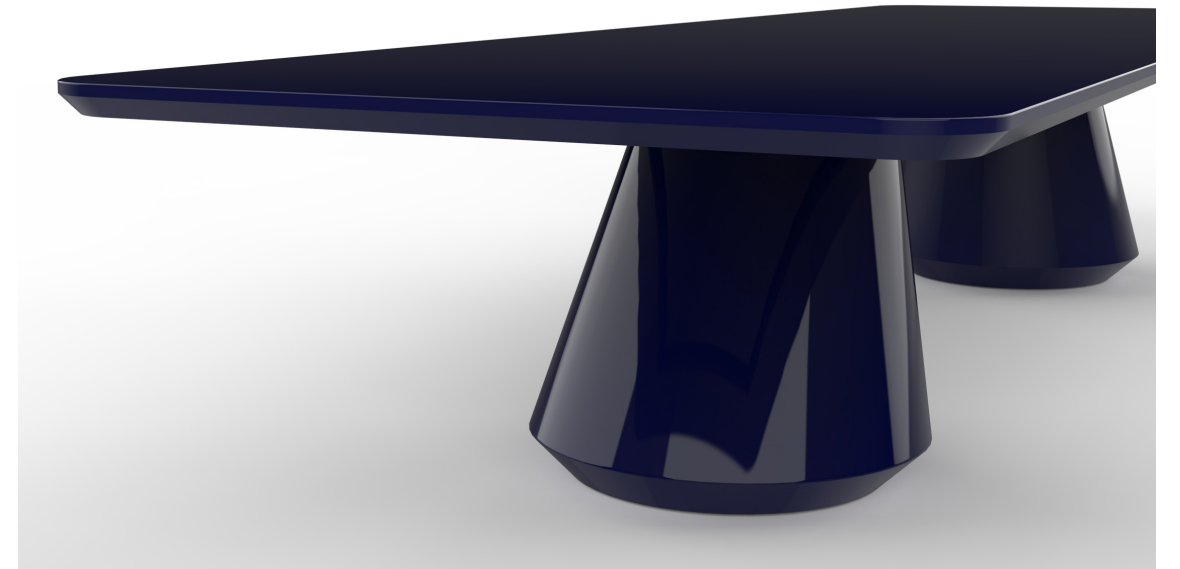

ROSEMARY LANE RESIDENCE - DINING ROOM - REGULAR LAYOUT - OPTION #2

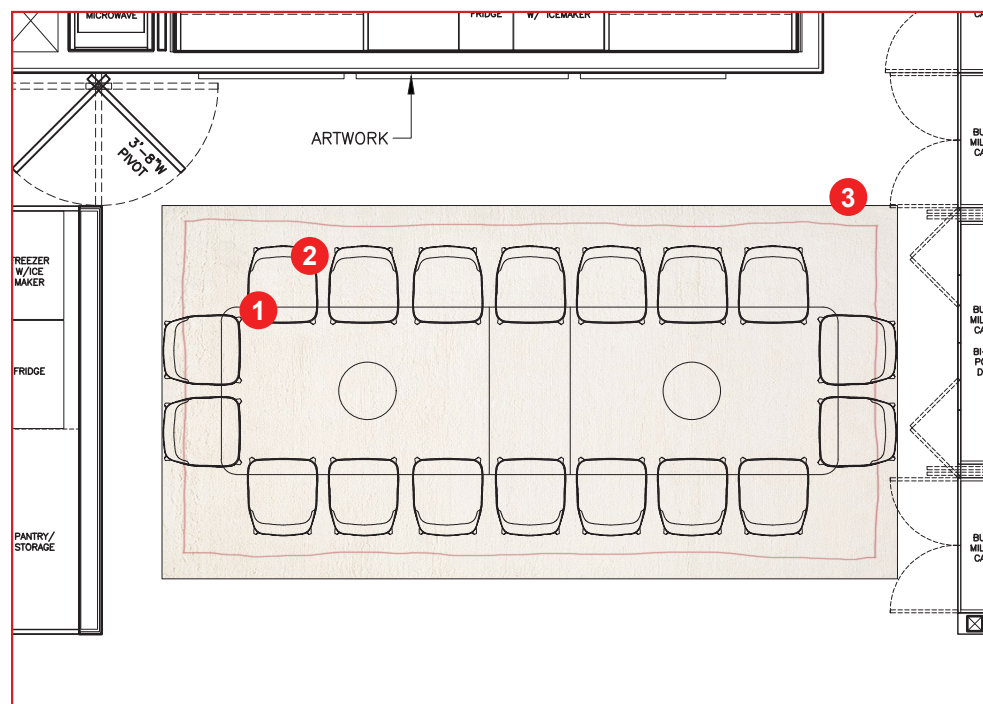
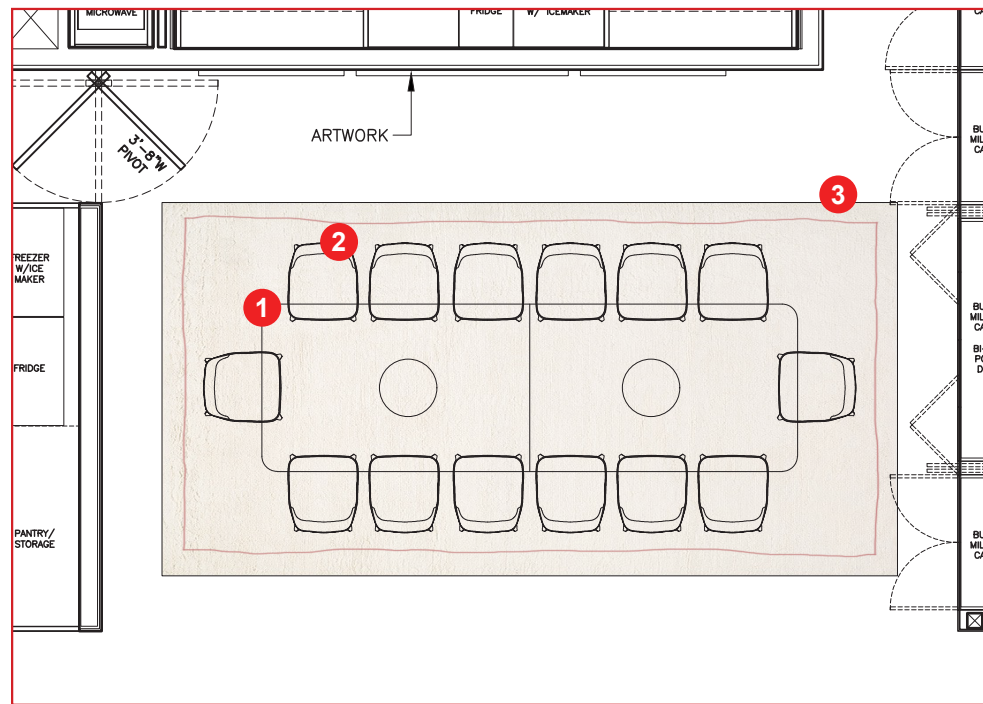

1. Cahn chairs open back, by South Hill Home (W23" x D25.5" x H30.25" x SH19" x AH23.5")
2. Custom Dining Table, by Studio Munge (W176.5" x D55" x H30")
3. Custom Plain Carpet, by The Rug Company

ROSEMARY LANE RESIDENCE - DINING ROOM - REGULAR LAYOUT - OPTION #2

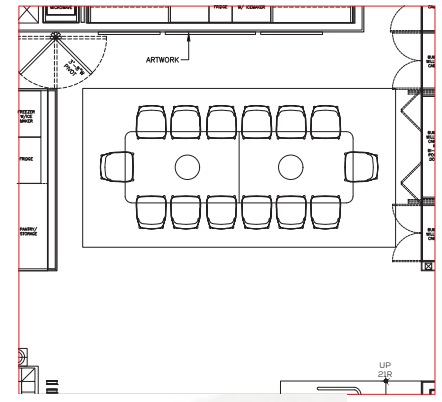

ROSEMARY LANE RESIDENCE - DINING ROOM - CUSTOM EXPENDABLE TABLE - OPTION #2

Custom Dining Table, by Studio Munge
(W164" x D50" x H30")

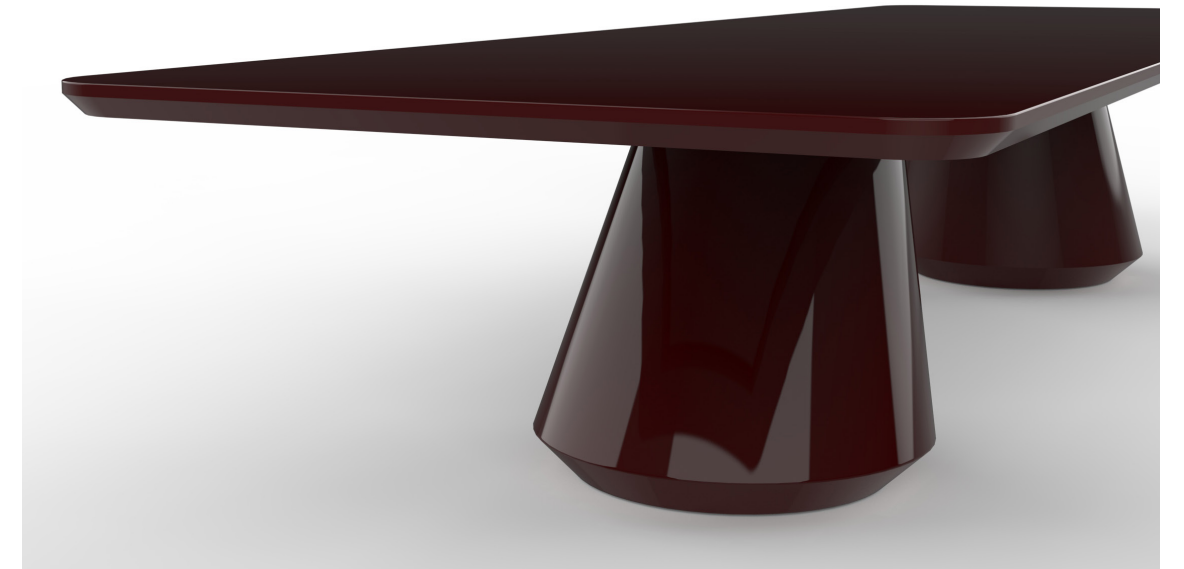

ROSEMARY LANE RESIDENCE - DINING ROOM - CUSTOM EXPENDABLE TABLE

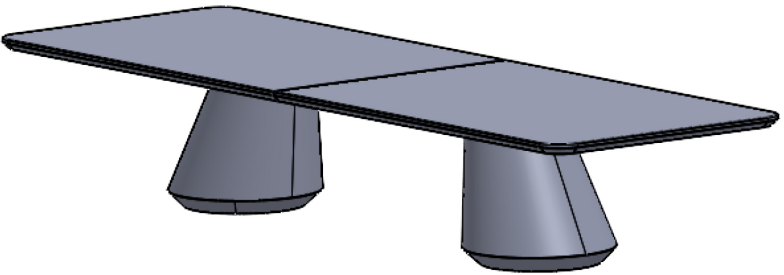
STUDIO MUNGE	CASE GOODS INSTRUCTONS:			EQUIPMENT CODE	EQUIPMENT DESCRIPTION	QTY	DRAWING ARE NOT TO BE SCALED. CONTRACTOR MUST CHECK AND VERIFY ALL JOB DIMENSIONS, DRAWINGS, DETAILS AND SPECIFICATIONS, AND REPORT ANY DISCREPANCIES TO DESIGNER BEFORE PROCEEDING WITH WORK. -REV/ -ISSUED FOR -DATE <hr/> -SCALE AS NOTED -DATE 2021-10-26 -DRAWN BY RC -CHECKED BY -PROJECT NAME QUEEN'S MARQUE -DRAWING TITLE FB-CG-07 DINING TABLE -PROJECT NUMBER 17140 -DRAWING NUMBER 1 / 4
	- DRAWINGS PROVIDED ARE FOR DESIGN INTENT ONLY - SUBMITTAL OF SHOP DRAWINGS, FINISH SAMPLES, AND/OR PROTOTYPE TO STUDIO MUNGE FOR REVIEW AND WRITTEN APPROVAL IS REQUIRED FOR ALL PIECES SUPPLIED BY INDICATED VENDOR OR OTHER. -PROVIDE CONTRACT QUALITY LOW PROFILE LEVELERS AS REQUIRED -PROVIDE CONTRACT QUALITY LOW PROFILE GLIDES TO PROTECT FLOOR FROM SCRATCHING -PROVIDE CONTRACT QUALITY UNDER-MOUNTED SOFT CLOSE SLIDES FOR PULL OUT COMPONENTS UNLESS OTHERWISE SPECIFIED -PROVIDE CONTRACT QUALITY SOFT CLOSE HINGED UNLESS OTHERWISE SPECIFIED -REFER TO DRAWINGS FOR DETAILS -BLOCKING TO BE COORDINATED ONSITE TO PREVENT TIPPING -INTEGRATED LIGHTING TO BE COORDINATED WITH ELECTRICAL ENGINEER -HARDWARE TO BE REVIEWED AND APPROVED BY SM - WOOD CONSTRUCTION IS TO BE SELECTED, SEASONED, FREE OF KNOTS, FREE OF WORMS AND VERMIN, AND KILN-DRIED TO A MOISTURE CONTENT NOT TO EXCEED 7%. IF IMPORTED, FUMIGATION MAY BE REQUIRED DEPENDING ON COUNTRY OF ORIGIN AND CERTIFICATE -ALL WELDS ON METAL TO BE GROUND SMOOTH AND CLEAN - PURCHASING AGENT TO SUBMIT ALL NEW SUBSTITUTIONS TO STUDIO MUNGE FOR WRITTEN APPROVAL PRIOR TO MANUFACTURING AND PURCHASING						
	MATERIAL INSTRUCTONS:			REQUIRED ITEM(S) FOR DESIGNER APPROVAL PRIOR TO FABRICATION <input type="checkbox"/> SEAMING DIAGRAM <input type="checkbox"/> SHOP DRAWINGS <input type="checkbox"/> PROTOTYPE <input type="checkbox"/> FINISH SAMPLE			
	-MATERIALS TO BE OUTDOOR GRADE WHEN REQUIRED AND SPECIFIED IN DRAWINGS AND ORDER -REFER TO DRAWINGS FOR GRAIN DIRECTION WHEN APPLICABLE						
	MATERIAL CODE	DESCRIPTION	COLOR/FINISH				
	FF-PT-01	LACQUER FINISH	REFER TO FINISH CUTSHEET				

STUDIO MUNGE
 25 WINGOLD AVENUE
 TORONTO, ONTARIO
 M6B 1P8 CANADA
 416.588.1668
 STUDIOMUNGE.COM



ROSEMARY LANE RESIDENCE - DINING ROOM - CUSTOM EXPENDABLE TABLE

STUDIO MUNGE

1 2 3 4 5 6

FF-PT-01

PARTING LINE INDICATING WHERE TABLE PULLS APART

FF-PT-01

FF-PT-01

1 | FB-CG-07 | DINING TABLE
1:15 | FRONT ELEVATION

DRAWING ARE NOT TO BE SCALED. CONTRACTOR MUST CHECK AND VERIFY ALL JOB DIMENSIONS, DRAWINGS, DETAILS AND SPECIFICATIONS, AND REPORT ANY DISCREPANCIES TO DESIGNER BEFORE PROCEEDING WITH WORK.

-REV#	-ISSUED FOR	-DATE

STUDIO MUNGE 25 WINGOLD AVENUE
TORONTO, ONTARIO
M6B 1P8 CANADA
416.588.1668
STUDIOMUNGE.COM

-SCALE	-DATE
AS NOTED	2021-10-26

-DRAWN BY	-CHECKED BY
RC	

-PROJECT NAME

QUEEN'S MARQUE

-DRAWING TITLE

FB-CG-07
DINING TABLE

-PROJECT NUMBER

17140

-DRAWING NUMBER

2 / 4

1 2 3 4 5 6



ROSEMARY LANE RESIDENCE - DINING ROOM - CUSTOM EXPENDABLE TABLE

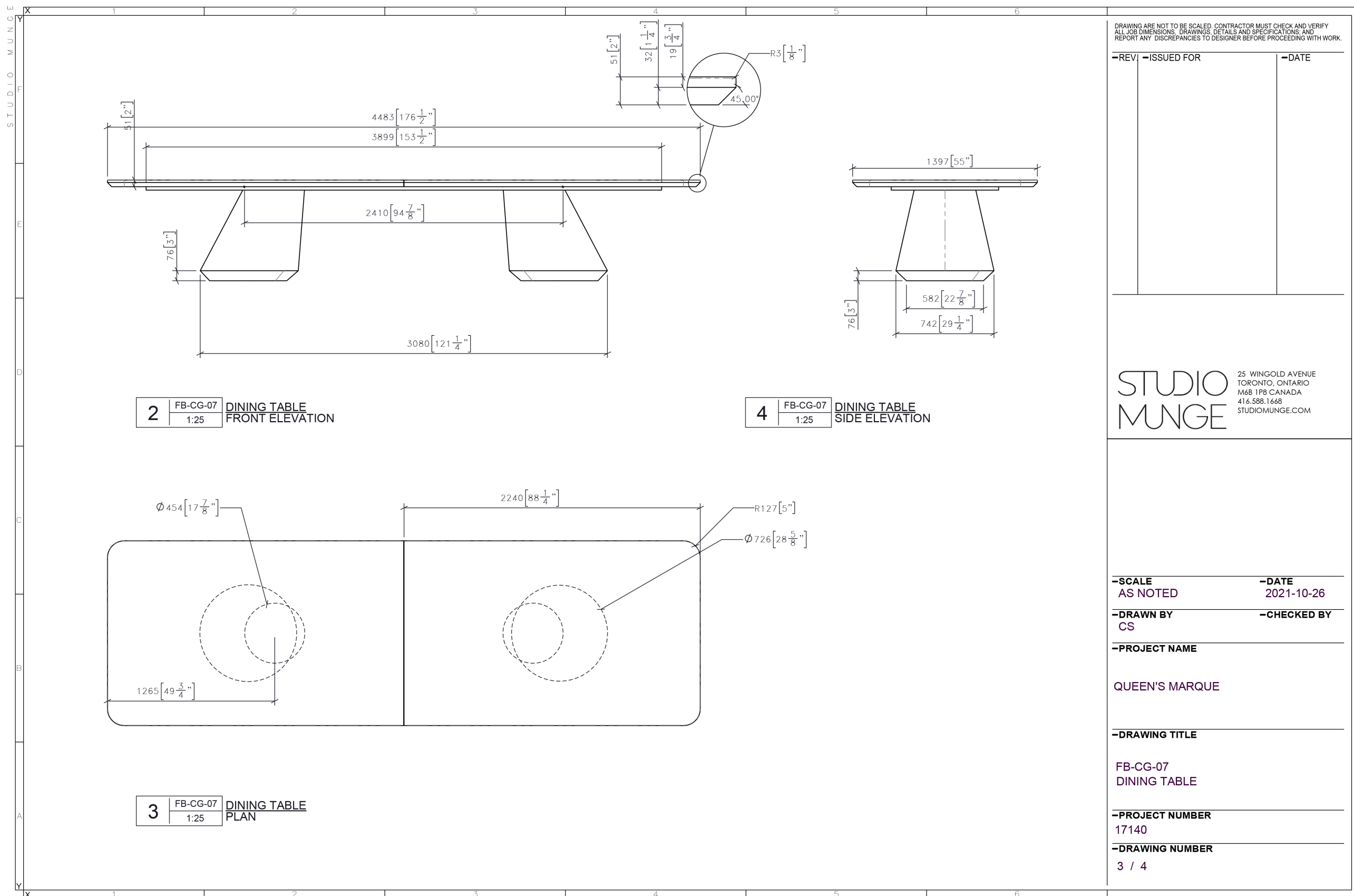

DRAWING ARE NOT TO BE SCALED. CONTRACTOR MUST CHECK AND VERIFY ALL JOB DIMENSIONS, DRAWINGS, DETAILS AND SPECIFICATIONS, AND REPORT ANY DISCREPANCIES TO DESIGNER BEFORE PROCEEDING WITH WORK.

-REV/	-ISSUED FOR	-DATE

STUDIO MUNGE
 25 WINGOLD AVENUE
 TORONTO, ONTARIO
 M6B 1P8 CANADA
 416.588.1668
 STUDIOMUNGE.COM

-SCALE AS NOTED
 -DATE 2021-10-26

-DRAWN BY CS
 -CHECKED BY CS

-PROJECT NAME
 QUEEN'S MARQUE

-DRAWING TITLE
 FB-CG-07
 DINING TABLE

-PROJECT NUMBER
 17140

-DRAWING NUMBER
 3 / 4



ROSEMARY LANE RESIDENCE - DINING ROOM - CUSTOM EXPENDABLE TABLE

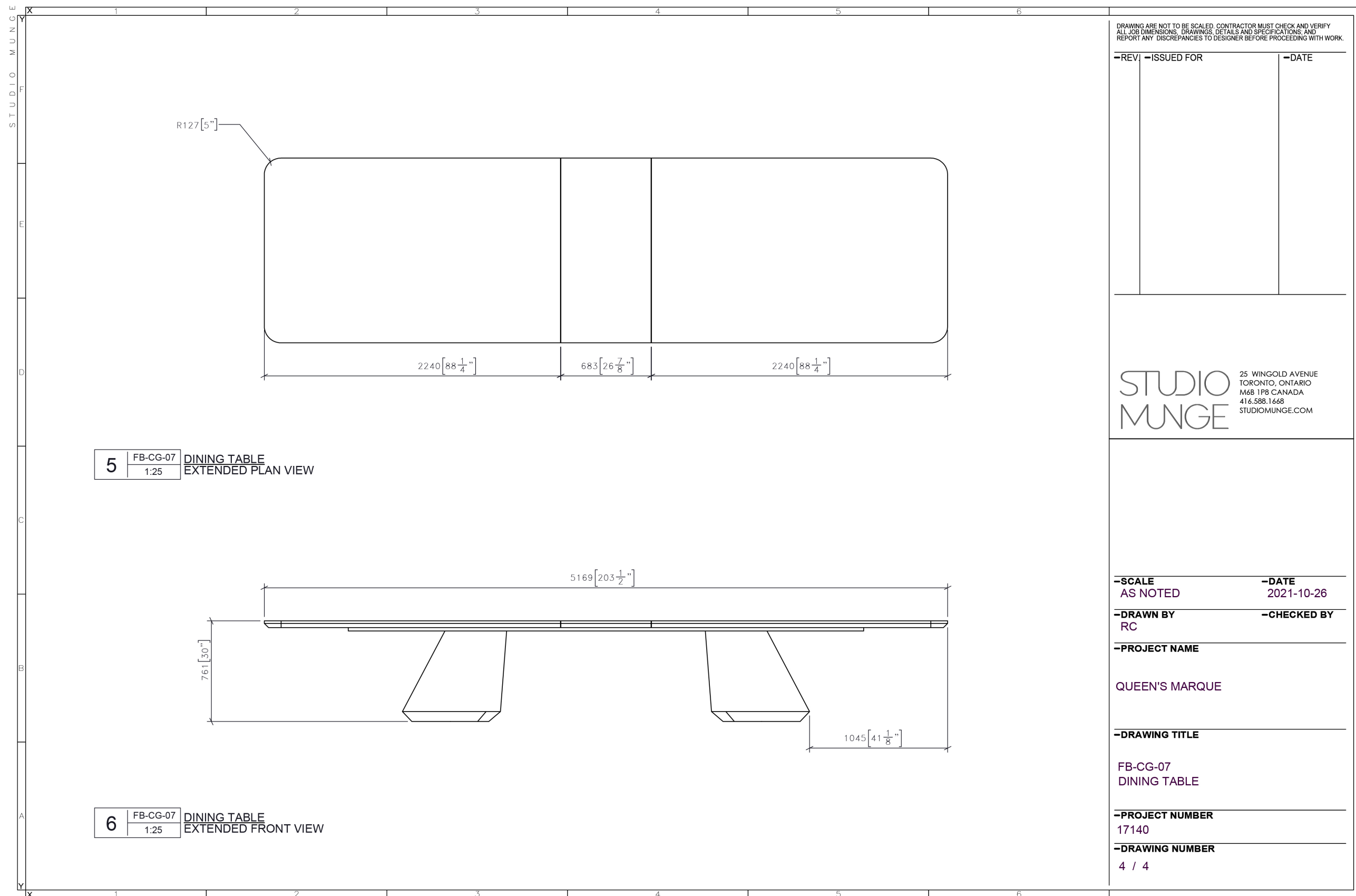

ROSEMARY LANE RESIDENCE - DINING ROOM - PARTY EXTRA FURNITURE

Hellen Plus SE04, by Newlife
(W21" x D21.8" x H32.6" x SH18.8")



Foldable table, by Craster
(W165,5" x D47" x H29")

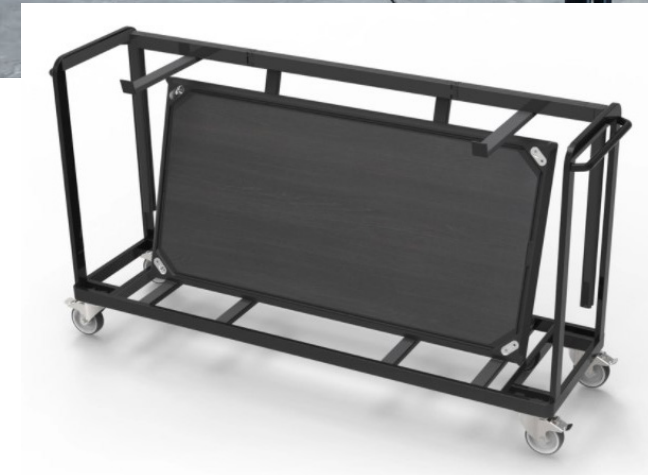

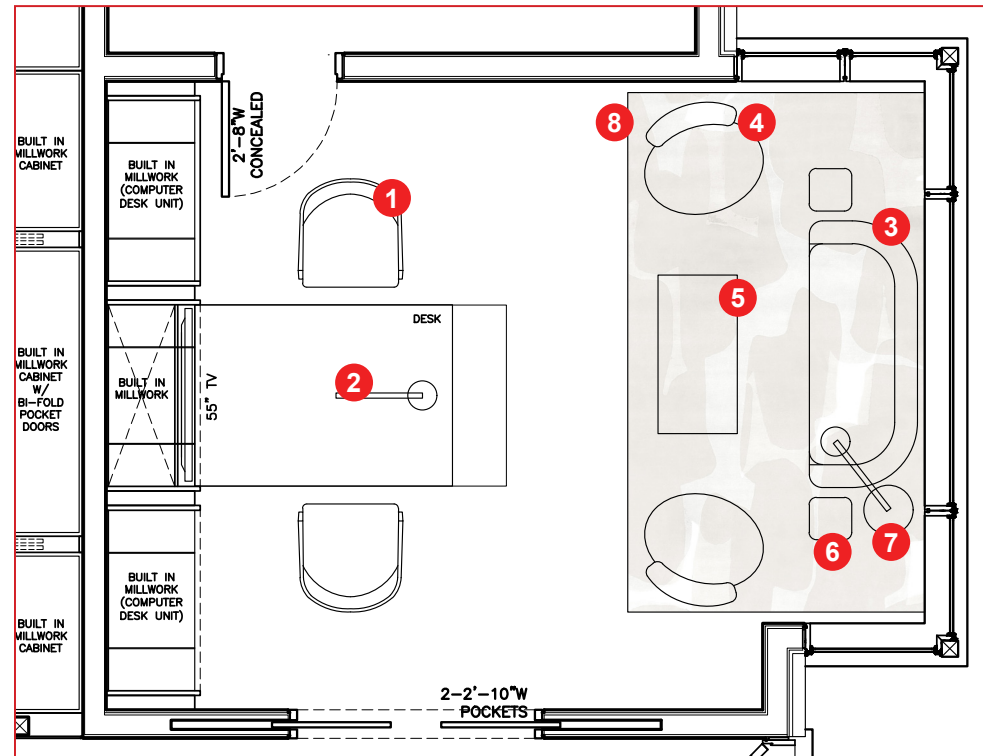

1. Genius chair, by Giorgetti (W28.5" x D30" x H48")
2. Lim desk lamp, by Pablo (W28" x D8" x H18")
3. Oanh Sofa 4074, by South Hill Home (W74" x D30" x H26" x SH17")
4. Lek armchair, by South Hill Home (W33.5" x D30.7" x H28.75" x SH16.5")
5. Mojave cocktail table, by Holly Hunt (Custom: W44" x D22" x H13.75")
6. Goblet Drink Table, by Holly Hunt (W11.75" x D11.75" x H20.75")
7. Marienbad floor lamp, by StudioTwentySeven
8. Shadow Carpet, by The Rug Company

ROSEMARY LANE RESIDENCE - THE OFFICE

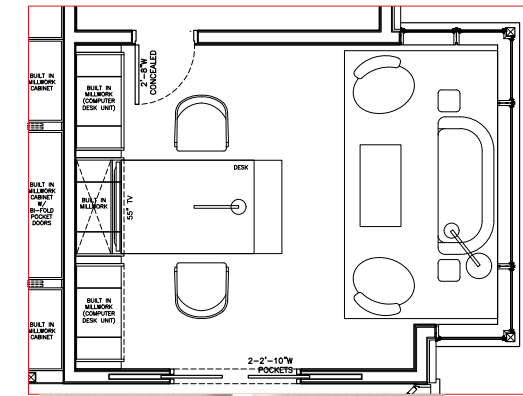

ROSEMARY LANE RESIDENCE - SECOND FLOOR PLAN

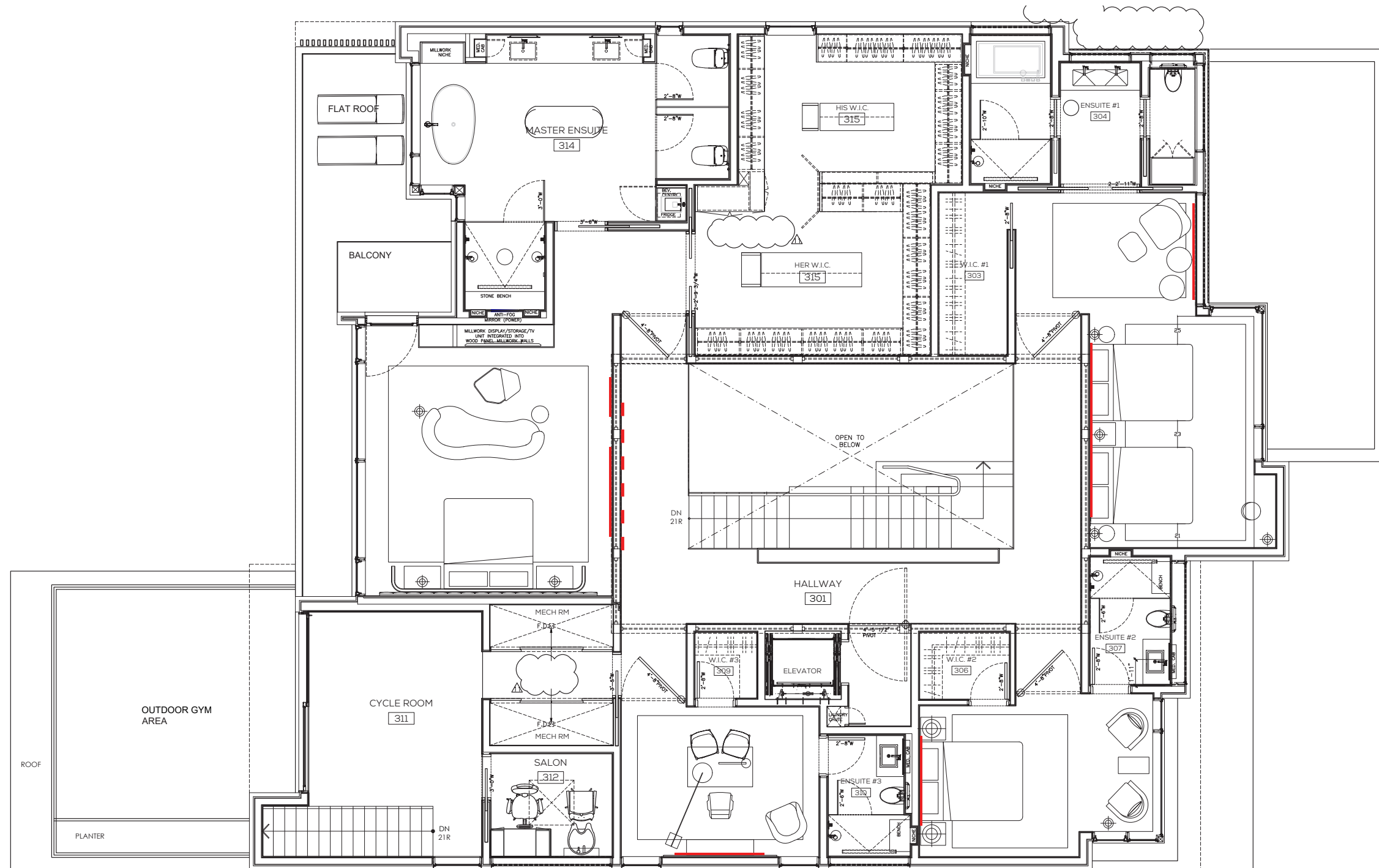

ROSEMARY LANE RESIDENCE - THE MASTER BEDROOM

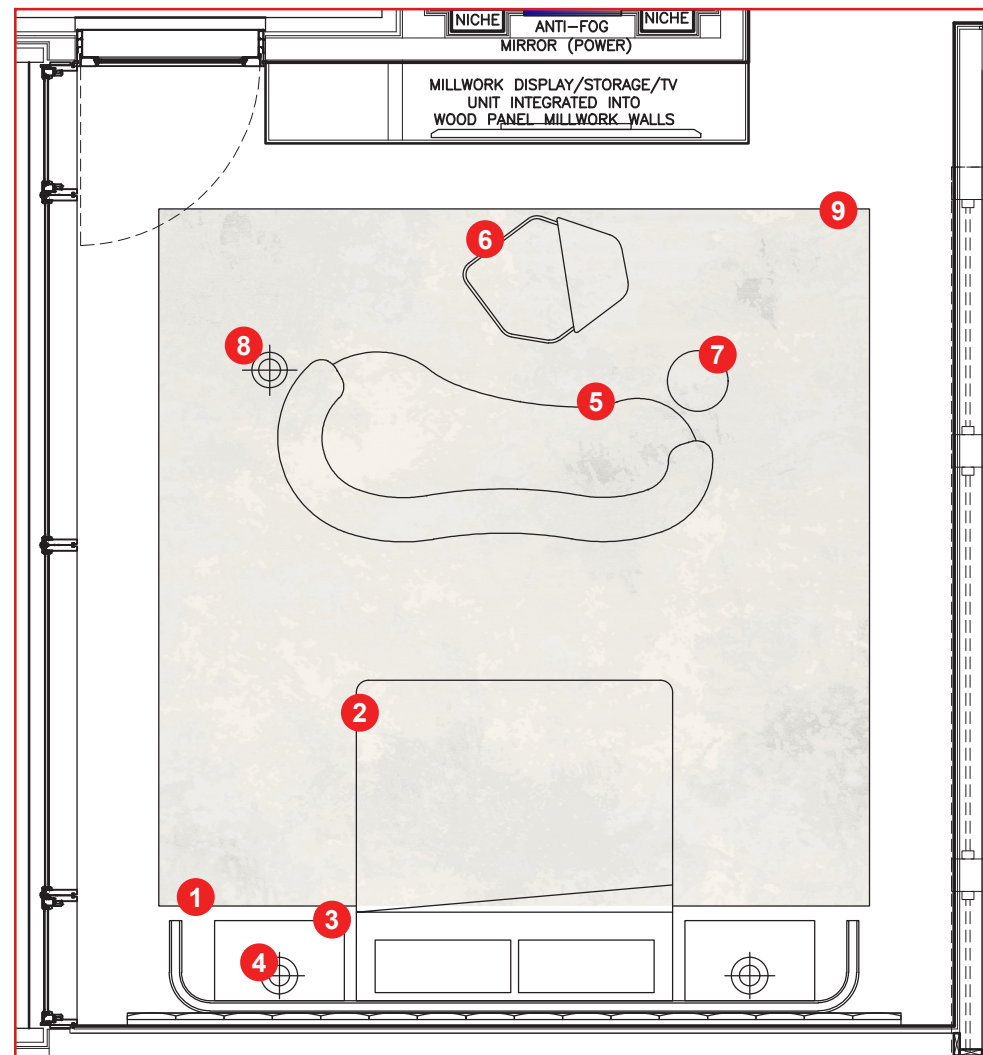

- 1. & 2. Custom headboard & Bed frame, by Studio Munge
- 3. Oslo Bed table, by Holly Hunt (W32" x D19.75" x H25")
- 4. Beacon pendant, by Holly Hunt (D7" x H6.5")
- 5. Fao Sofa, by South Hill Home (141.7" x D49.6" x H28.7" x SH16.5")
- 6. Custom ottoman table, by Studio Munge (W36.4" x D29.7" x H15.5")
- 7. Portia Drink Table, by Holly Hunt (D15" x H23.75")
- 8. Marienbad floor lamp, by StudioTwentySeven
- 9. Mineral carpet, by The Rug Company

ROSEMARY LANE RESIDENCE - THE MASTER BEDROOM

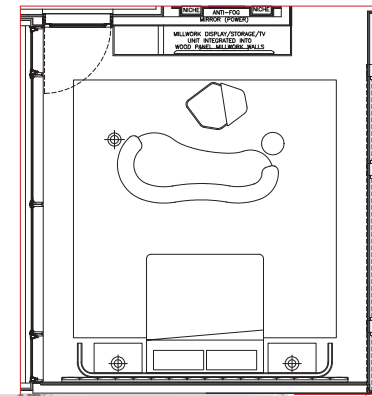

ROSEMARY LANE RESIDENCE - BEDROOM #1 - OPTION #1

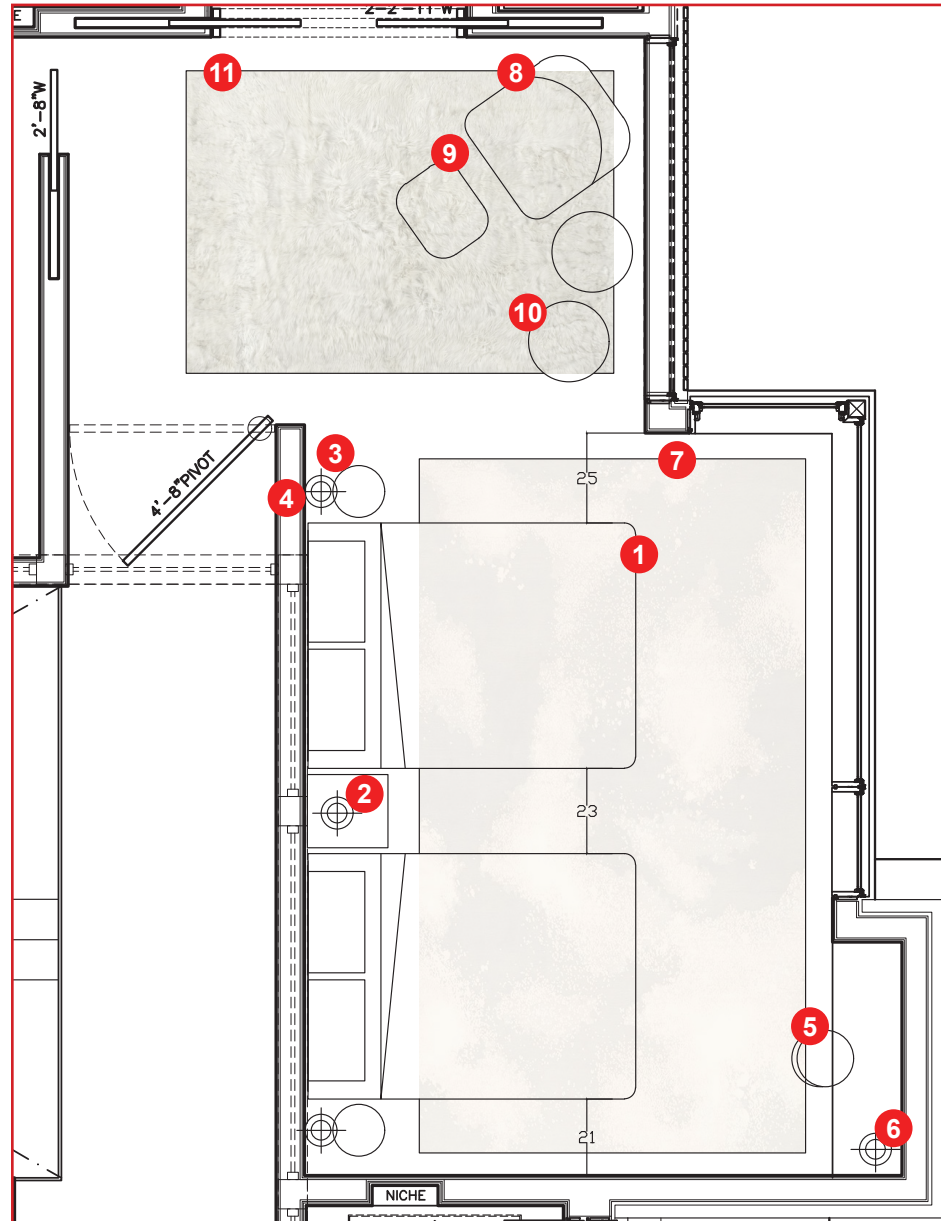

1. Izzy Queen Bed, by Interlude (W67" x D90" x H49")
2. Bezier closed nightstand, by RH (W20" x D22" x H22")
3. Mila High, by Avenue Road (D14.2" x H18.9")
4. Pin 1660, by Vibia
5. Leighton Crystal, by RH (D11.25" x H23.75")
6. Alba stool, by SHH (W17" x D15.5" x H19" x SH17")
7. Alpine carpet, by The Rug company
8. Loll 09 armchair, by South Hill Home (W35.4" x D37.4" x H33" x SH15.3" x AH19.3")
9. Loll 09 pouf, by South Hill Home (W24" x D20" x H15")
10. Morroccan pouf, by RH (D22" x H14")
11. Alpaca, by The Rug company

ROSEMARY LANE RESIDENCE - BEDROOM #1 - OPTION #1

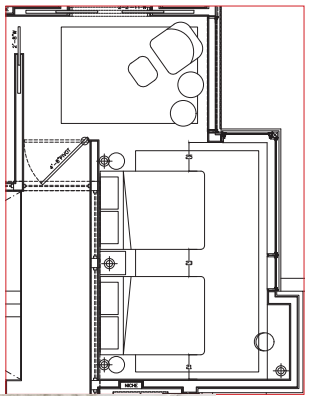

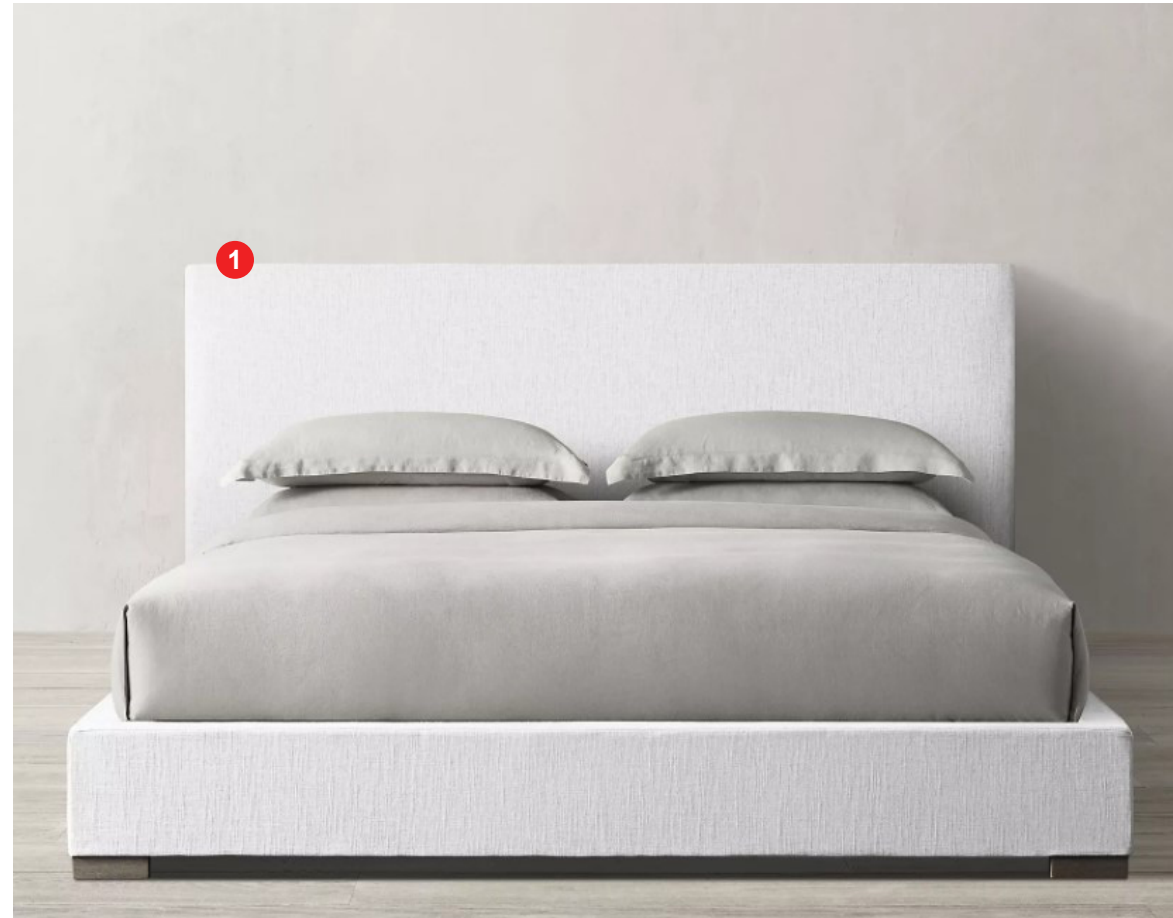
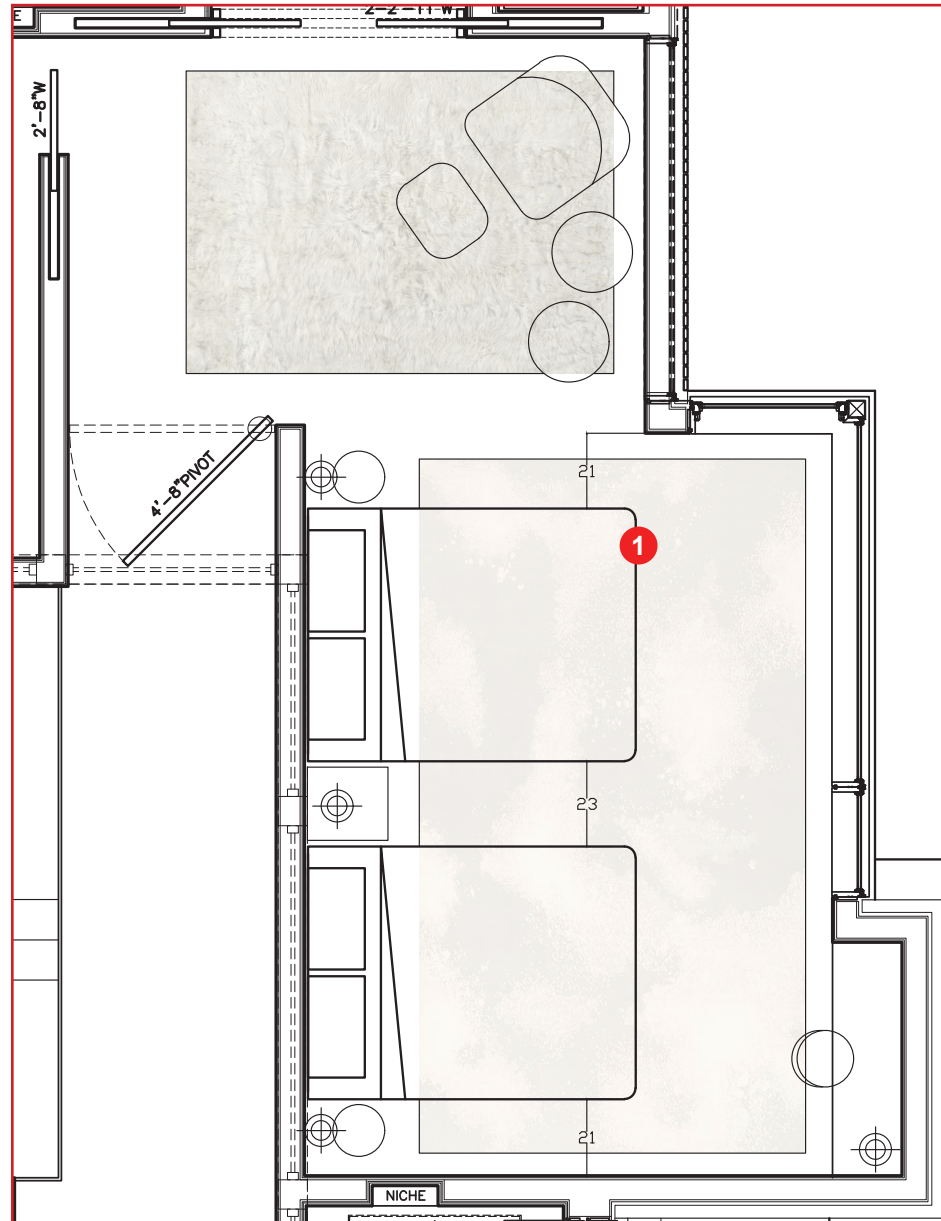

1. Modena Panel Nontufted Bed, by RH Modern (W69" x D89.5" x H48")

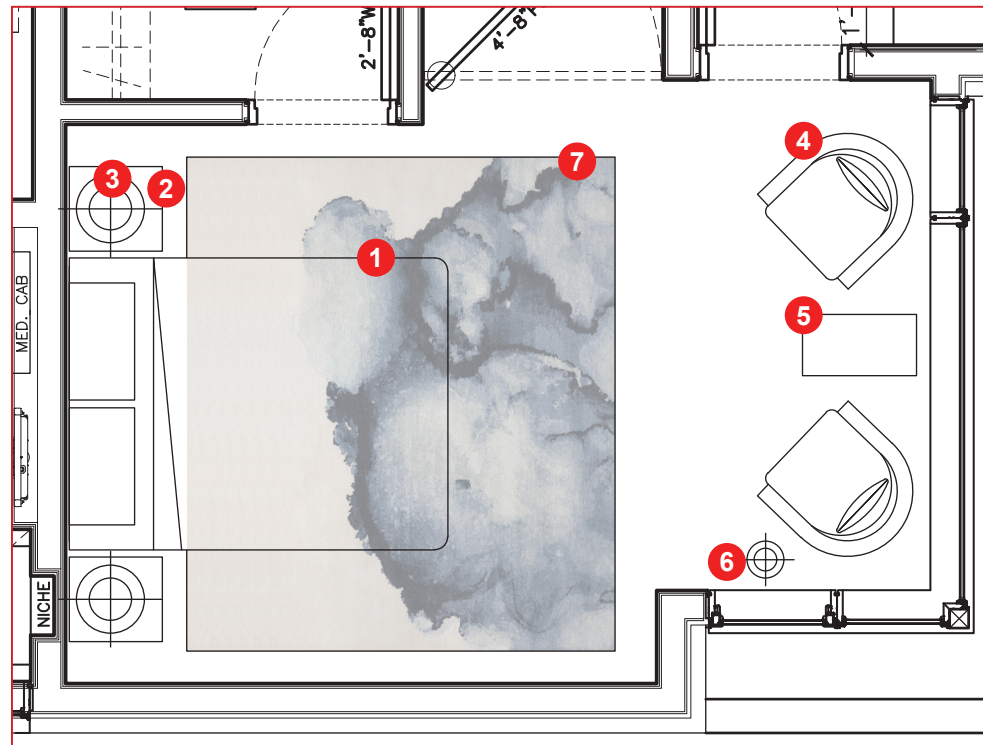

1. Modena Shelter bed, by RH (Queen Bed: W69" x D89.5")
2. Bezier closed nightstand, by RH (W20" x D22" x H22")
3. Cylindrical column lamp, by RH (D16" x H30")
4. Ravalli Chair, by Caste (W31" x D32" x H32.5" x SH17.5" x SH29")
5. In-Flight table, by Holly Hunt (W14.5" x D27" x H25")
6. Utilitaire Task floor lamp, by RH
7. Cove carpet, by The Rug Company

ROSEMARY LANE RESIDENCE - BEDROOM #2

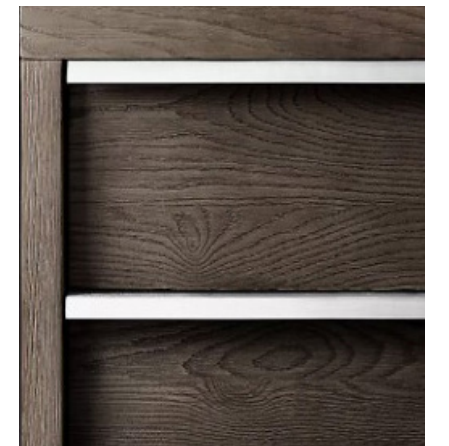
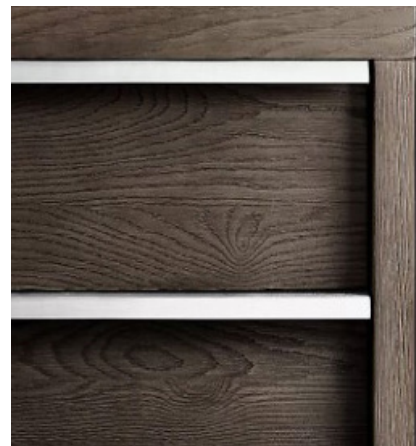
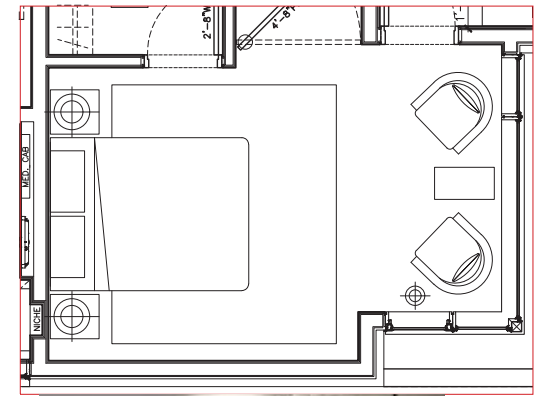

ROSEMARY LANE RESIDENCE - ZOOM ROOM - OPTION #1

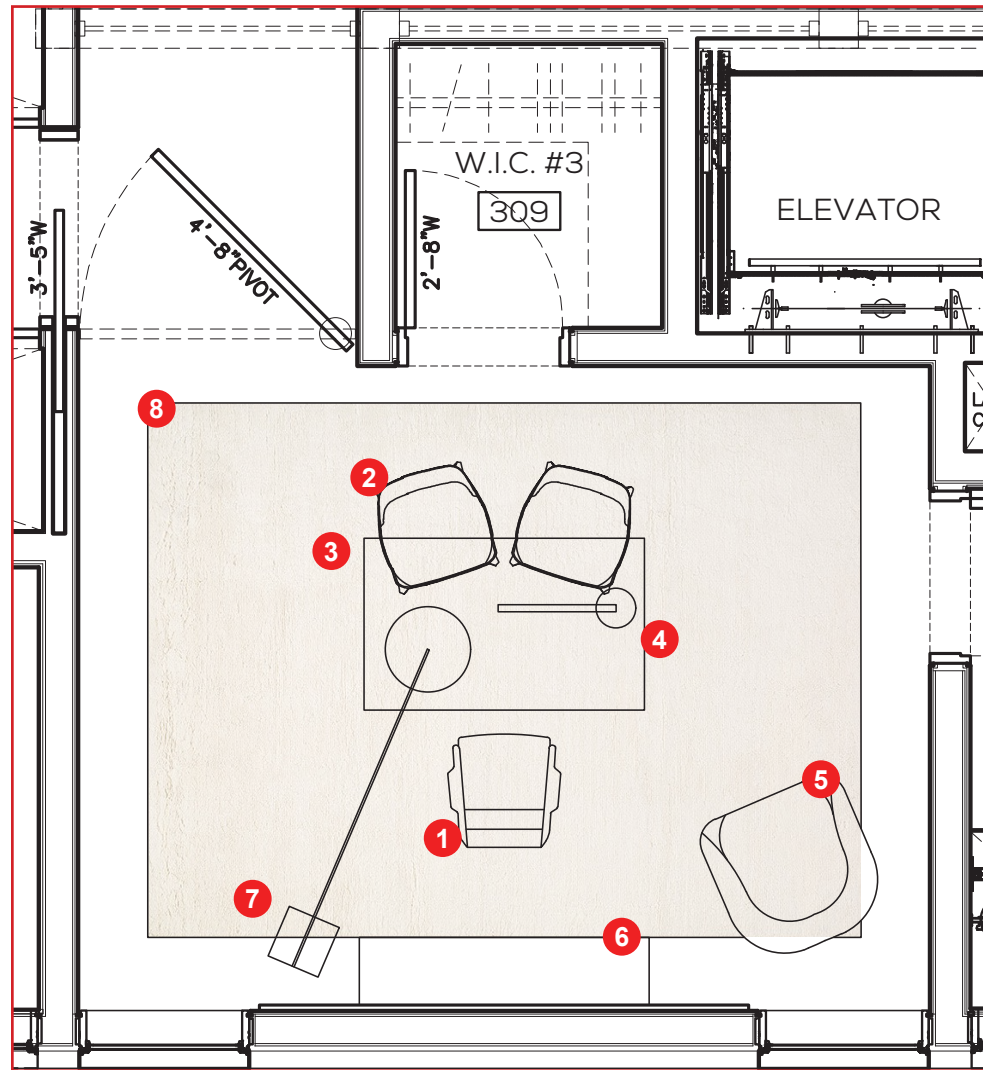

1. Eames Soft Pad executive, by Herman Miller (W23" x D23" x H41.75")
2. Brno Tubular chair, by Herman Miller (W22.75" x D22.5" x H31.5" x SH17.25")
3. Hispo Adjustable Standing desk, by Knoll (W57" x D29" x H28"/47")
4. Lim desk lamp, by Pablo (W28" x D4" x H18")
5. Mad Joker chair, by Poliform (W31.5" x D31.5" x H42.75" x SH16.25")
6. Credenza, by USM Haller (W59" x D13.75" x H31")
7. Hok floor lamp, by avenue Road (W78.75" x H78.75")
8. Merino carpet, by The Rug Company

ROSEMARY LANE RESIDENCE - ZOOM ROOM - OPTION #1

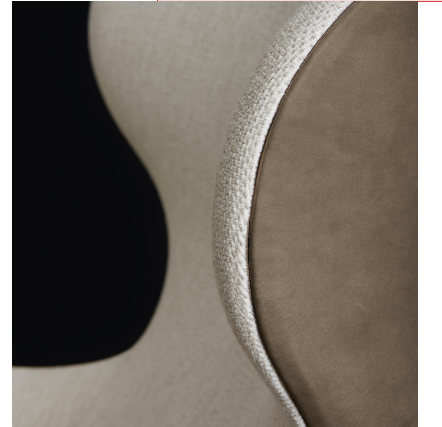
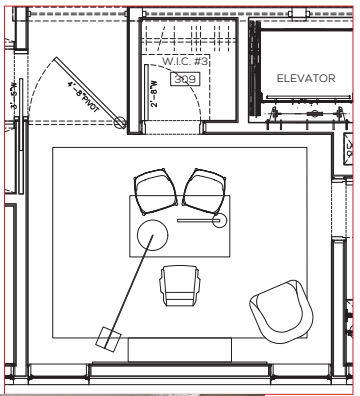

ROSEMARY LANE RESIDENCE - ZOOM ROOM - OPTION #2

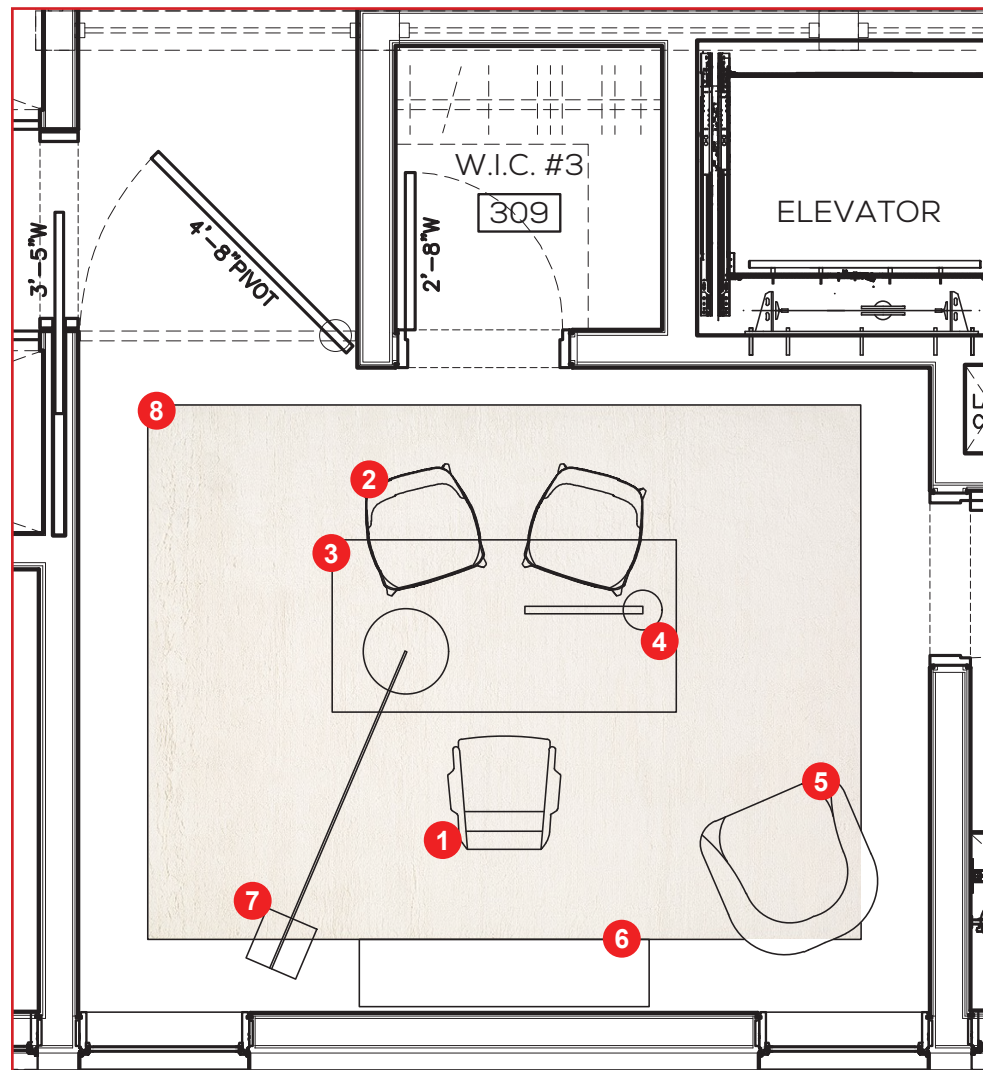

1. Eames Soft Pad executive, by Herman Miller (W23" x D23" x H41.75")
2. Brno Tubular chair, by Herman Miller (W22.75" x D22.5" x H31.5" x SH17.25")
3. Kitos M desk, by USM Haller (W70" x D35" x H28"/47")
4. Lim desk lamp, by Pablo (W28" x D4" x H18")
5. Mad Joker chair, by Poliform (W31.5" x D31.5" x H42.75" x SH16.25")
6. Credenza, by USM Haller (W59" x D13.75" x H31")
7. Hok floor lamp, by avenue Road (W78.75" x H78.75")
8. Merino carpet, by The Rug Company

ROSEMARY LANE RESIDENCE - ZOOM ROOM - OPTION #2

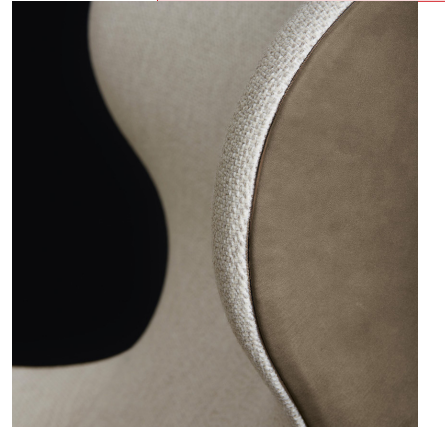
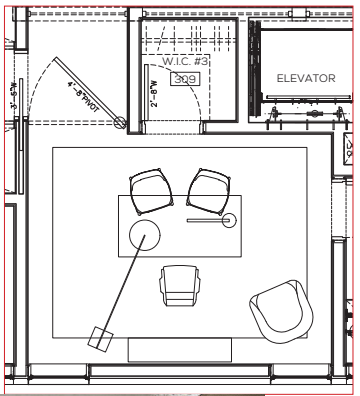

ROSEMARY LANE RESIDENCE - BASEMENT FLOOR PLAN

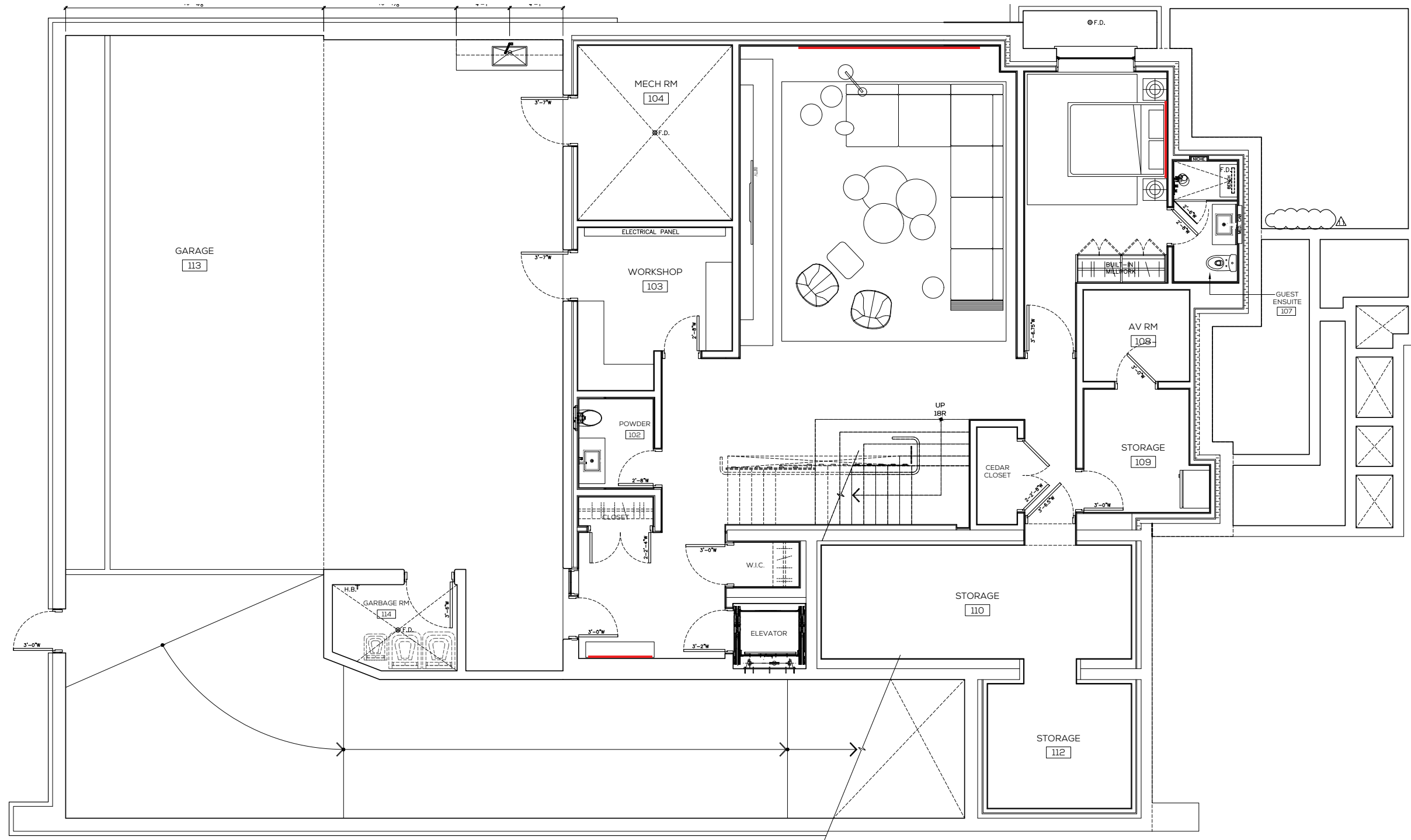

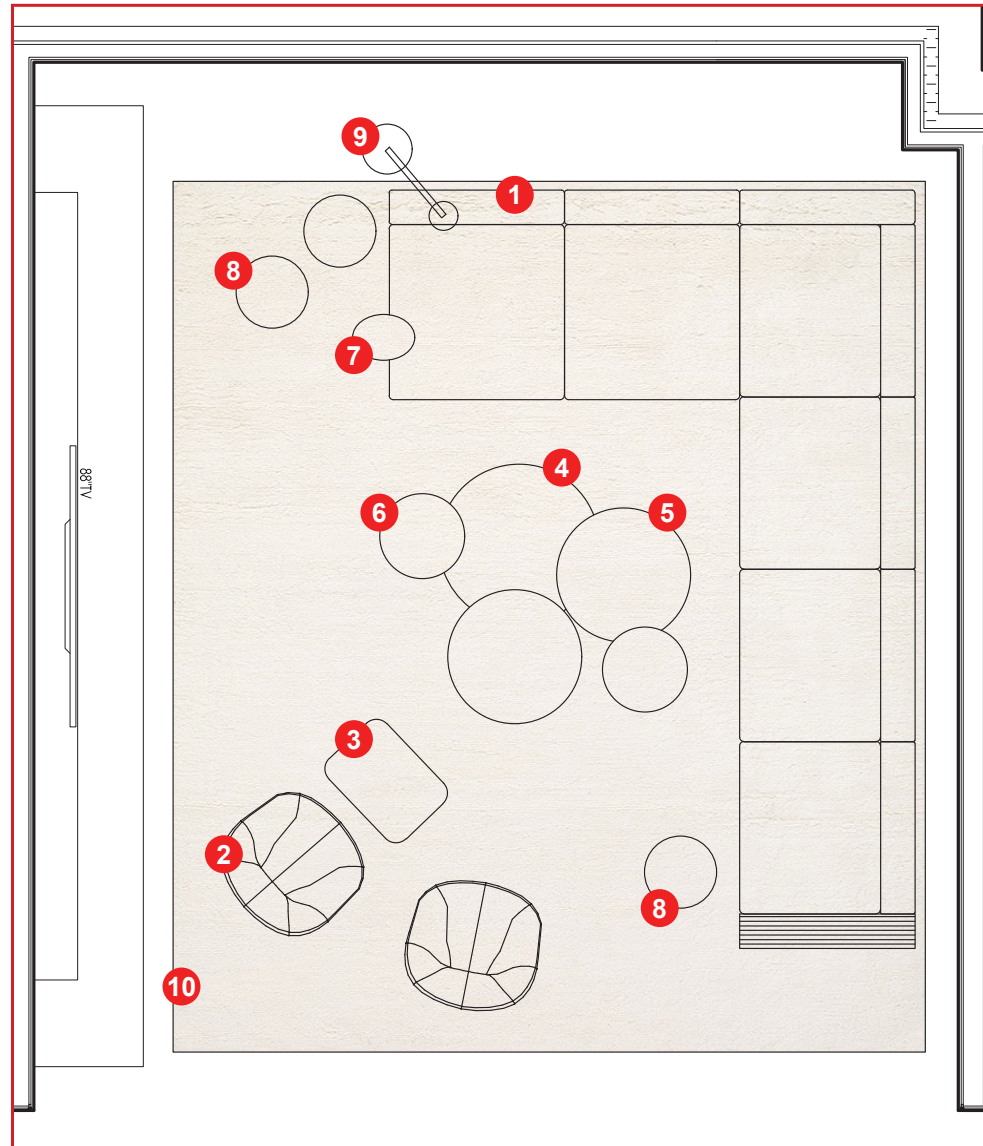

1. Groundpiece sectional, by Flexform (W255" x D96" x H39" x SH15.5" x AH22.5")
2. Sumo lounge chair, by Holly Hunt (W36.5" x D37" x H28.75" x SH17")
3. Sumo ottoman, by Holly Hunt (W30.5" x D22" x H16")
4. Sattelite tables, by Holly Hunt (D44" x H12")
5. Sattelite tables, by Holly Hunt (D36.75" x H14.5")
6. Sattelite tables, by Holly Hunt (D23.25" x H17")
7. Oliver, by Flexform (W17" x D12.5" x H21.25")
8. Rebels Pouf, by South Hill Home (D19.7" x H15.75")
9. Osborne task lamp, by RH (W21" x D6" x H33.75/49.25")
10. Merino carpet, by The Rug Company

ROSEMARY LANE RESIDENCE - RECREATION ROOM

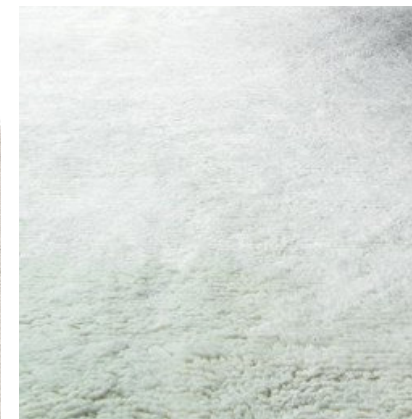
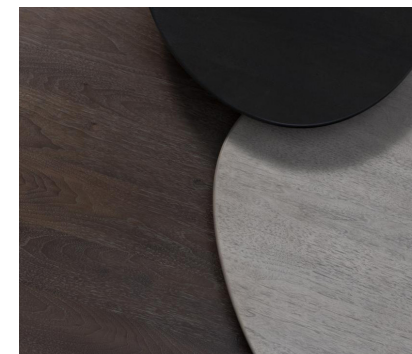
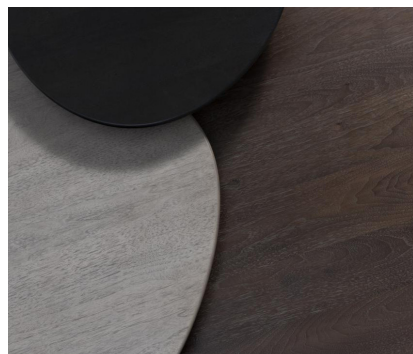
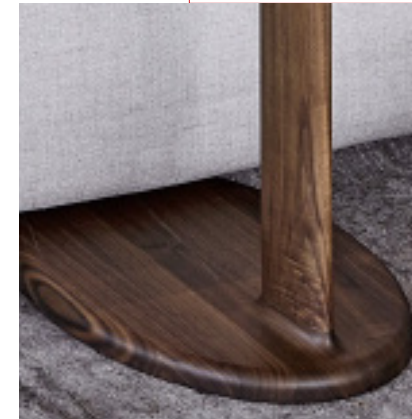
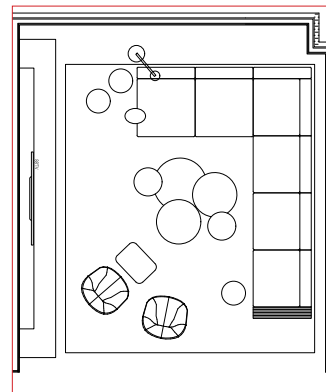

ROSEMARY LANE RESIDENCE - GUEST BEDROOM

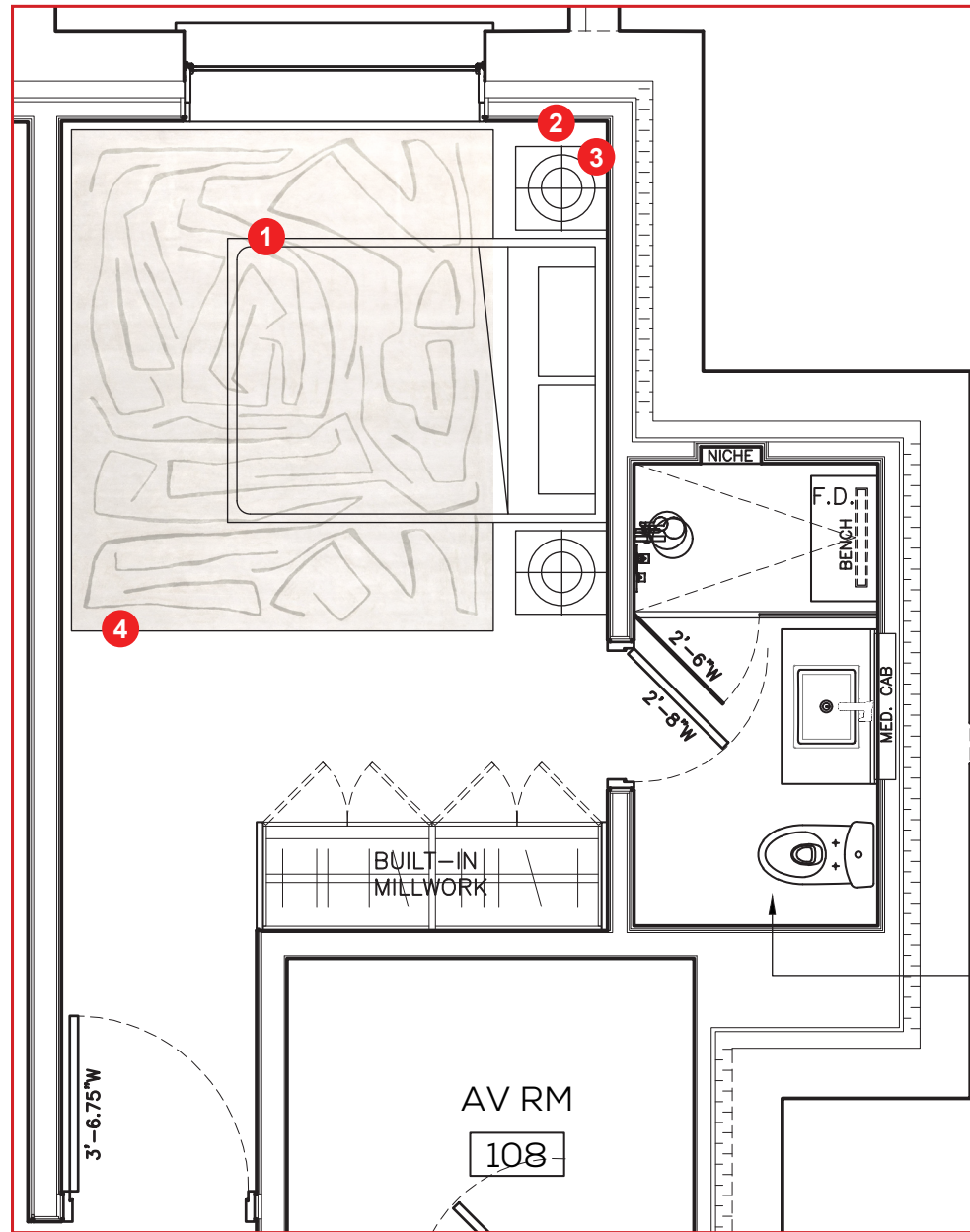

1. Channel Queen bed, by Interlude (W68" x D91" x H60")
2. Bezier closed nightstand, by RH (W20" x D22" x H22")
3. Cylindrical column lamp, by RH (D16" x H30")
4. Tableau Pewter carpet, by The Rug Company

ROSEMARY LANE RESIDENCE - GUEST BEDROOM

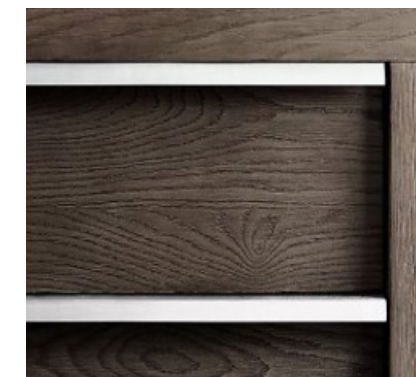
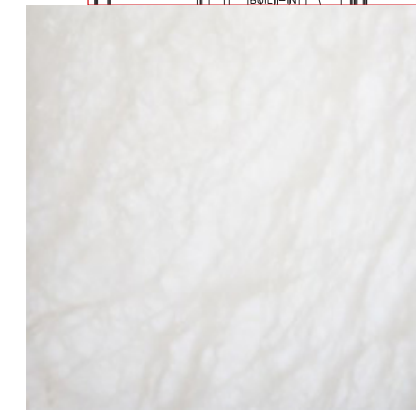
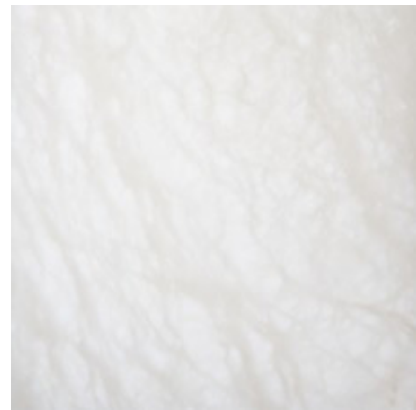
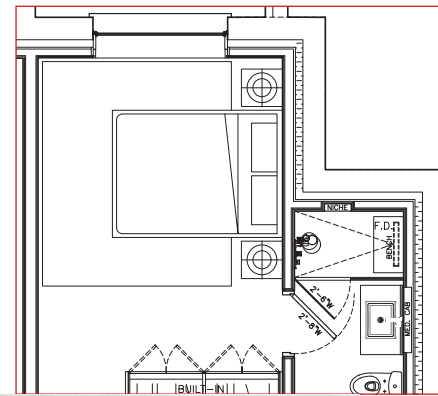

ROSEMARY LANE RESIDENCE - ENTRANCE

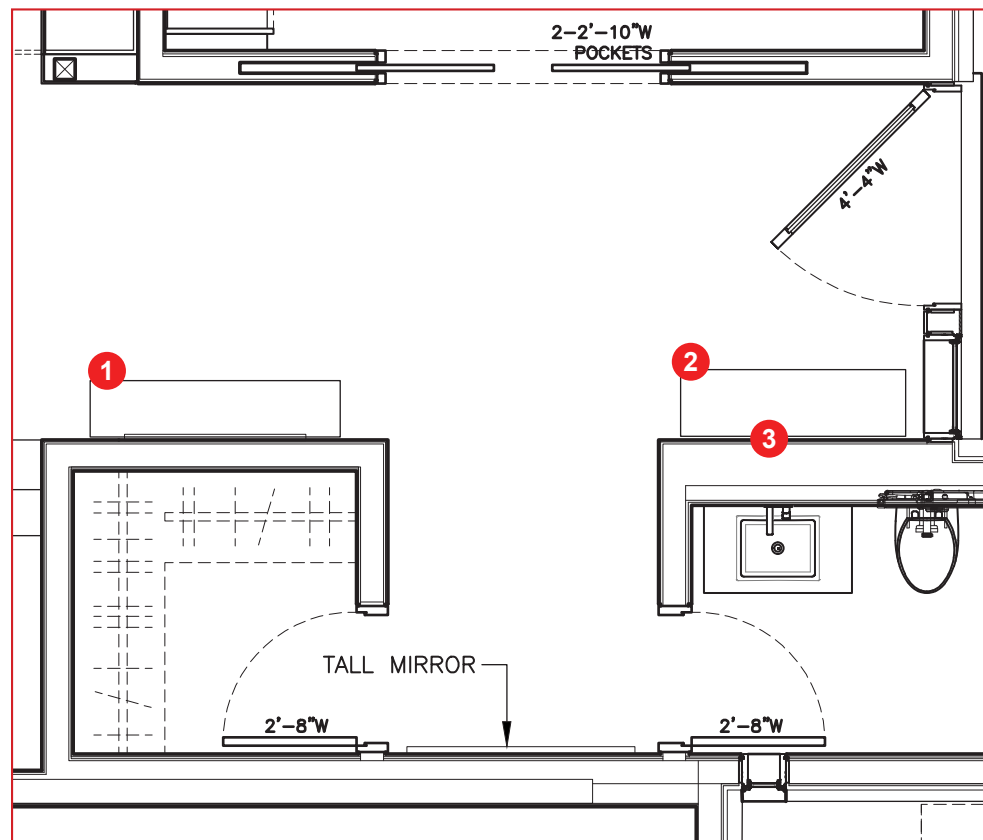

Arakan bench, by Holly Hunt
(W54" x D16" x H16.5")



Elliptique mirror, by Christopher Guy
(W43" x H61")

Brimstone console, by Holly Hunt
(Custom: W54" x D13.5" x H32")

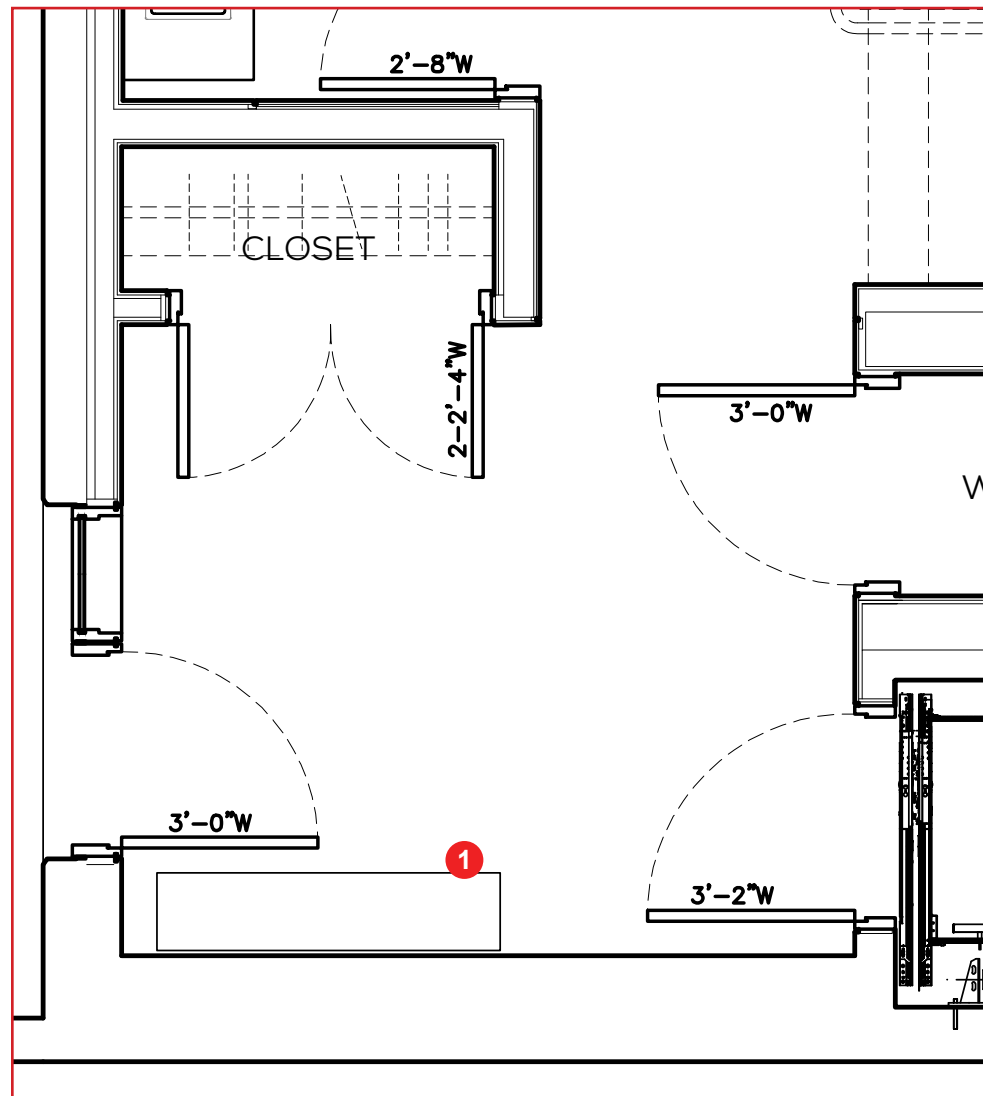

Apua bench, by Avenue Road
(W63" x D14.2" x H16.5")



ROSEMARY LANE RESIDENCE - PATIO

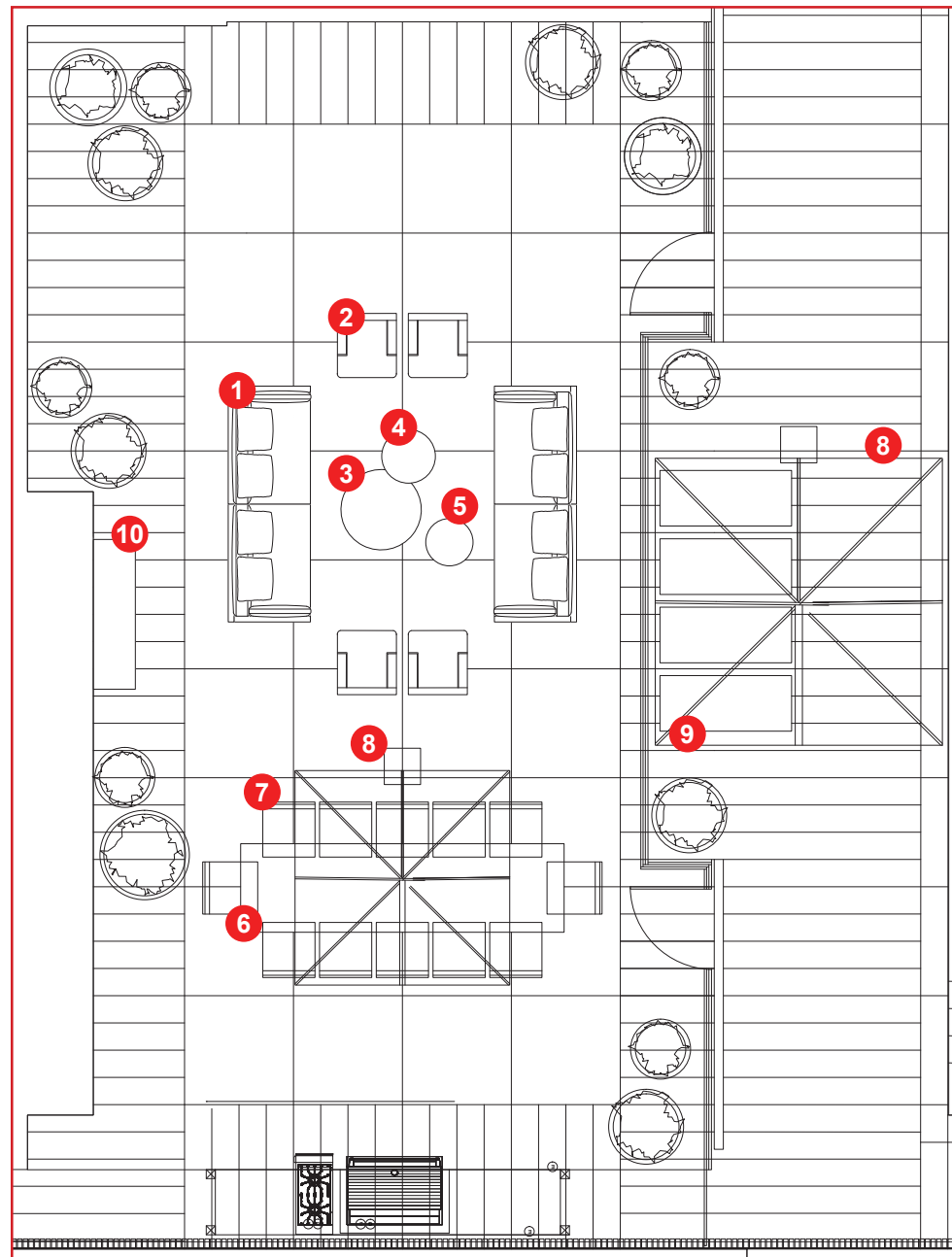

1. Boma sofa 3 seaters, by Kettal (W103.9" x D36.2" x H31.1" x SH16.9" x AH25.9")
2. Bondi Lounge chair, by Domkapa (W37.4" x D37.4" x H28.3")
3. Mesh side tables, by Kettal (D35.4" x H12.9")
4. Mesh side tables, by Kettal (D23.6" x H17.7")
5. Mesh side tables, by Kettal (D18.8" x H20,8")
6. Plein Air Dining table, by Roda (**custom: W145" x D38" x H28"**) **to be confirmed by supplier**
7. 1966 dining chair with arms, by Knoll (W23" x D24.25" x H31" x SH18" x AH25")
8. Umbrella, bu Tuuci
9. 1966 Contour chaise, by Knoll (W24.5" x D58" x H33.75" x SH13")
10. Massimo Aluminium Mass console, by RH (W66" x D18.5" x H27")

ROSEMARY LANE RESIDENCE - PATIO

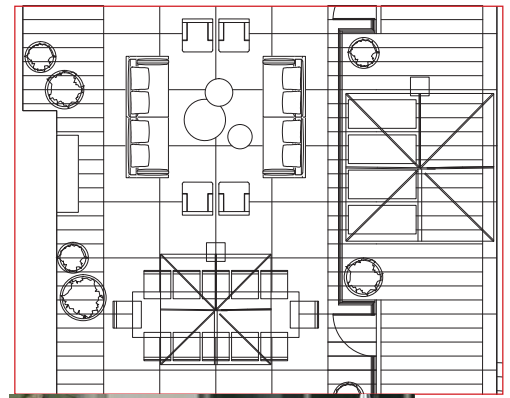

ROSEMARY LANE RESIDENCE - SECOND FLOOR TERRACE

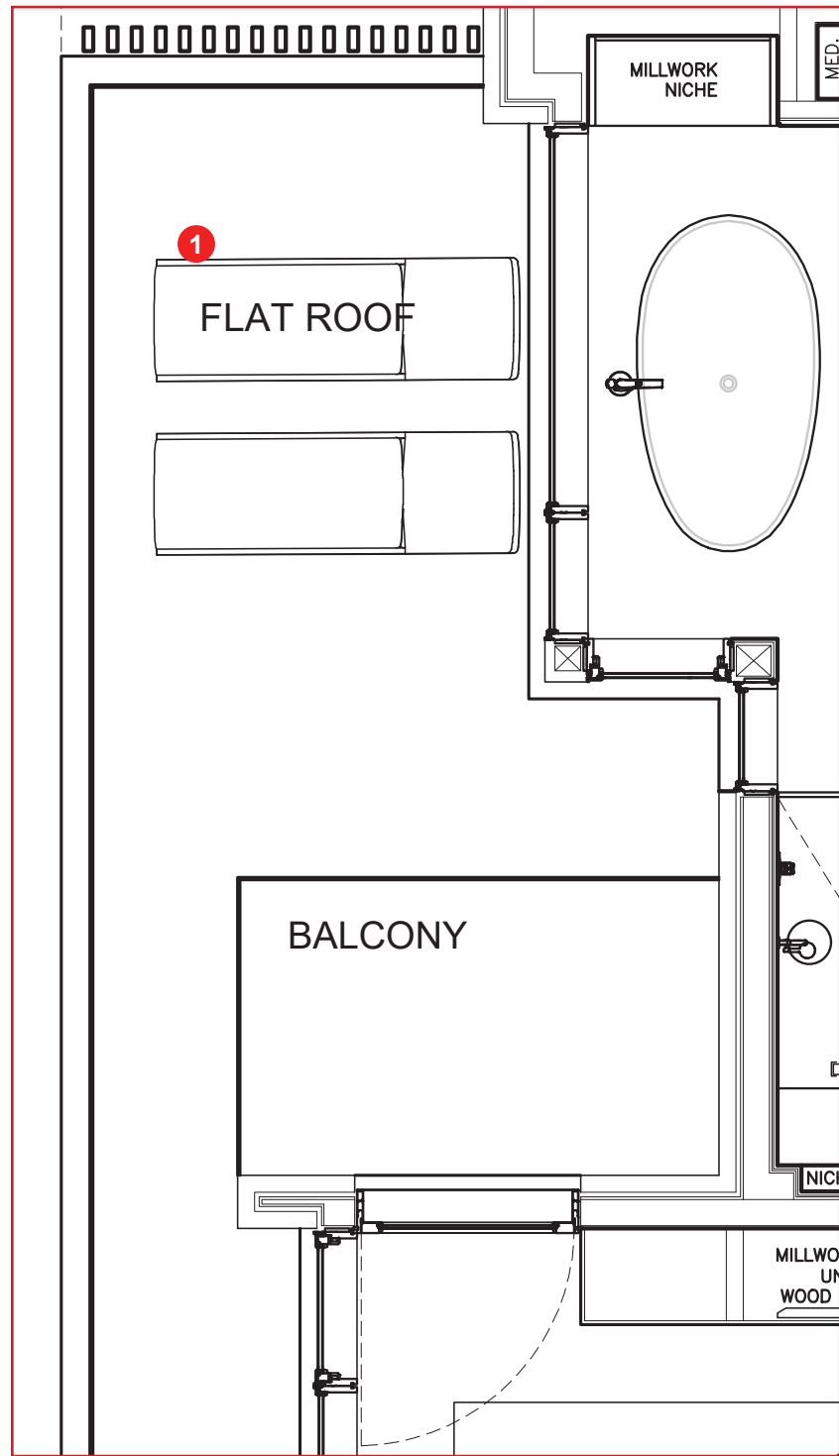

1966 Adjustable chaise, by Knoll
(W25.25" x D76" x H36" x SH14.25")



Thank You!